ELDEN RING
OFFICIAL ART BOOK

VOLUME II

ELDEN RING OFFICIAL ART BOOK
Volume Ⅱ

CONTENTS

006 第四章　相対するもの／ Adversary: Bosses and Enemies
- 008 第一節 ボス
  - 008 接ぎ木のゴドリック
  - 012 満月の女王、レナラ
  - 016 忌み鬼、マルギット／忌み王、モーゴット
  - 018 星砕きのラダーン
  - 020 冒涜の君主、ライカード
  - 022 火の巨人
  - 024 ミケラの刃、マレニア
  - 026 腐敗の女神、マレニア
  - 028 黒き剣のマリケス
  - 032 竜王プラキドサクス
  - 034 最初の王、ゴッドフレイ
  - 036 戦士、ホーラ・ルー
  - 038 黄金律、ラダゴン
  - 040 エルデの獣
  - 044 祖霊の王
  - 046 暗黒の落とし子、アステール
  - 048 死竜フォルサクス
  - 052 血の君主、モーグ
- 056 第二節 エネミー

224 第五章　大いなる武器／ Weapon: Great Armaments
- 226 第一節 追憶の力
- 232 第二節 武器の数々
  - 232 短剣
  - 236 直剣
  - 242 大剣
  - 247 特大剣
  - 250 刺剣
  - 252 重刺剣
  - 253 曲剣
  - 256 大曲剣
  - 257 刀剣
  - 259 両刃剣
  - 261 斧
  - 264 大斧
  - 267 槌
  - 270 フレイル
  - 271 大槌
  - 275 特大武器
  - 279 槍

282 大槍
284 斧槍
287 鎌
288 鞭
290 拳・爪
292 小弓
292 長弓
295 大弓
296 クロスボウ・バリスタ
299 杖
303 聖印
306 小盾
309 中盾
315 大盾
321 松明

322 第六章　インベントリ／Inventory: Item Icons and Others
324 第一節 道具
331 第二節 遺灰
334 第三節 アイテム製作素材
336 第四節 強化素材
338 第五節 貴重品
344 第六節 魔術
347 第七節 祈祷
351 第八節 戦灰
354 第九節 矢・ボルト
357 第十節 タリスマン
361 第十一節 情報
362 第十二節 大ルーン
364 第十三節 修復ルーン
365 第十四節 紋章
369 第十五節 トロフィー
380 第十六節 地図

本書は2022年2月25日に発売されたアクションRPG『エルデンリング』制作に際して描き起こされた膨大なイメージボード、設定画の類を整理・収集する目的で、株式会社フロム・ソフトウェアの協力のもと編集された。800点を超える画稿を収録するためVolume I、Volume IIの二巻構成とし、前者にはプロモーションアート、世界背景のイメージボード、登場キャラクターに関係する画稿を、後者には敵や武器のコンセプトアート群のほか、アイテム、ルーンやトロフィー等のデザインを集積した。

第四章
相対するもの

Adversary: Bosses and Enemies

ボス

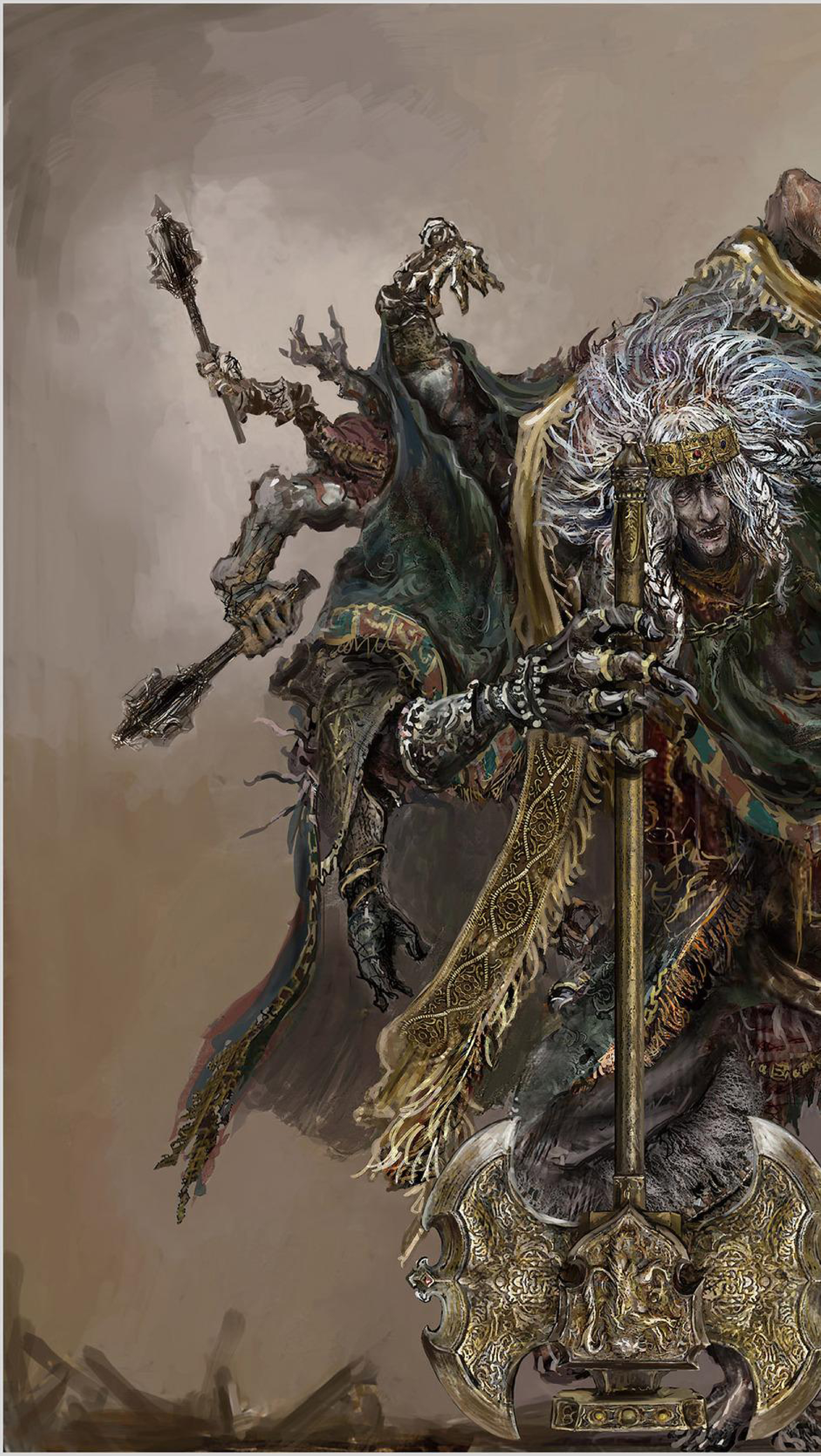

◆接ぎ木のゴドリック

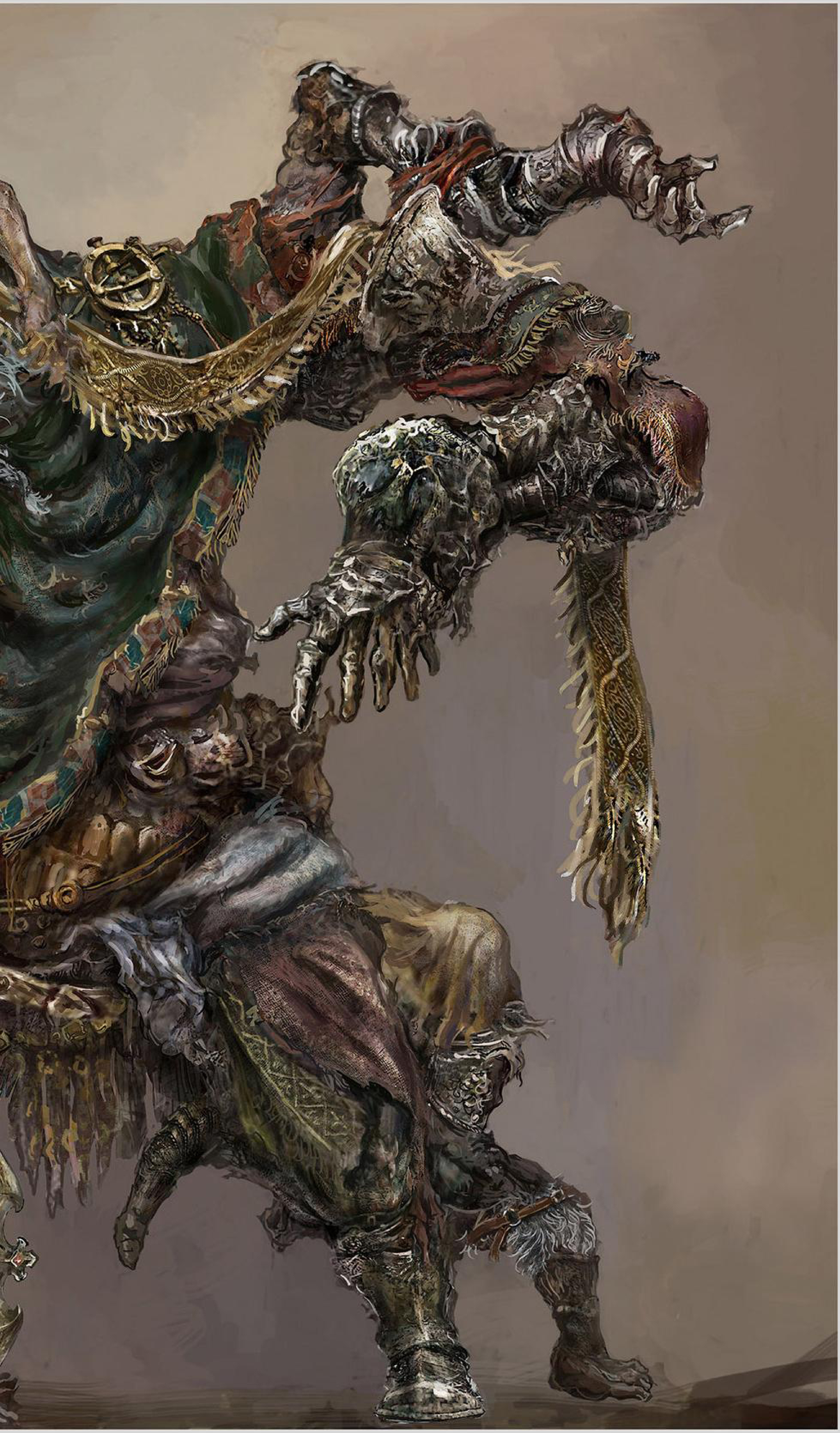

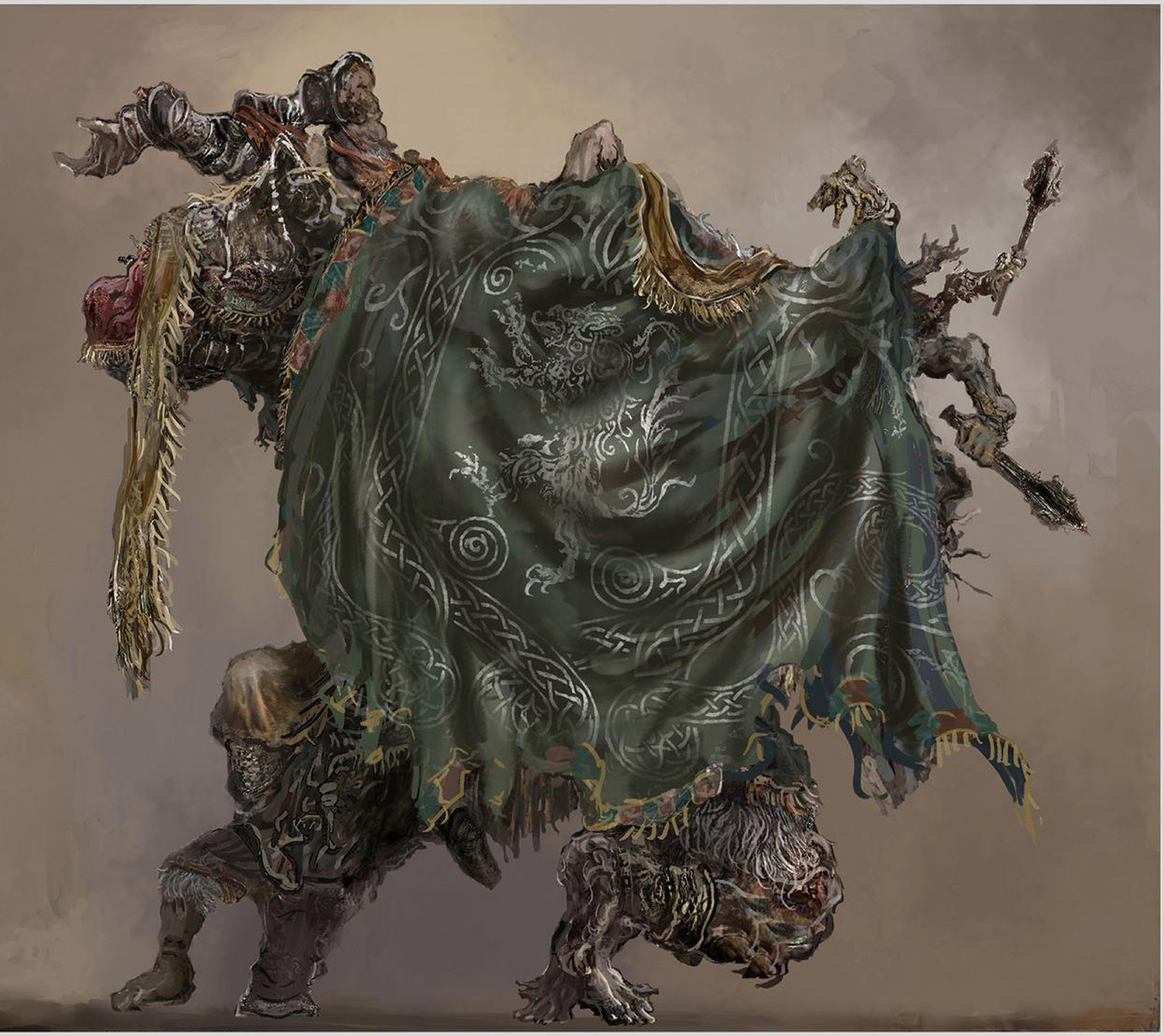

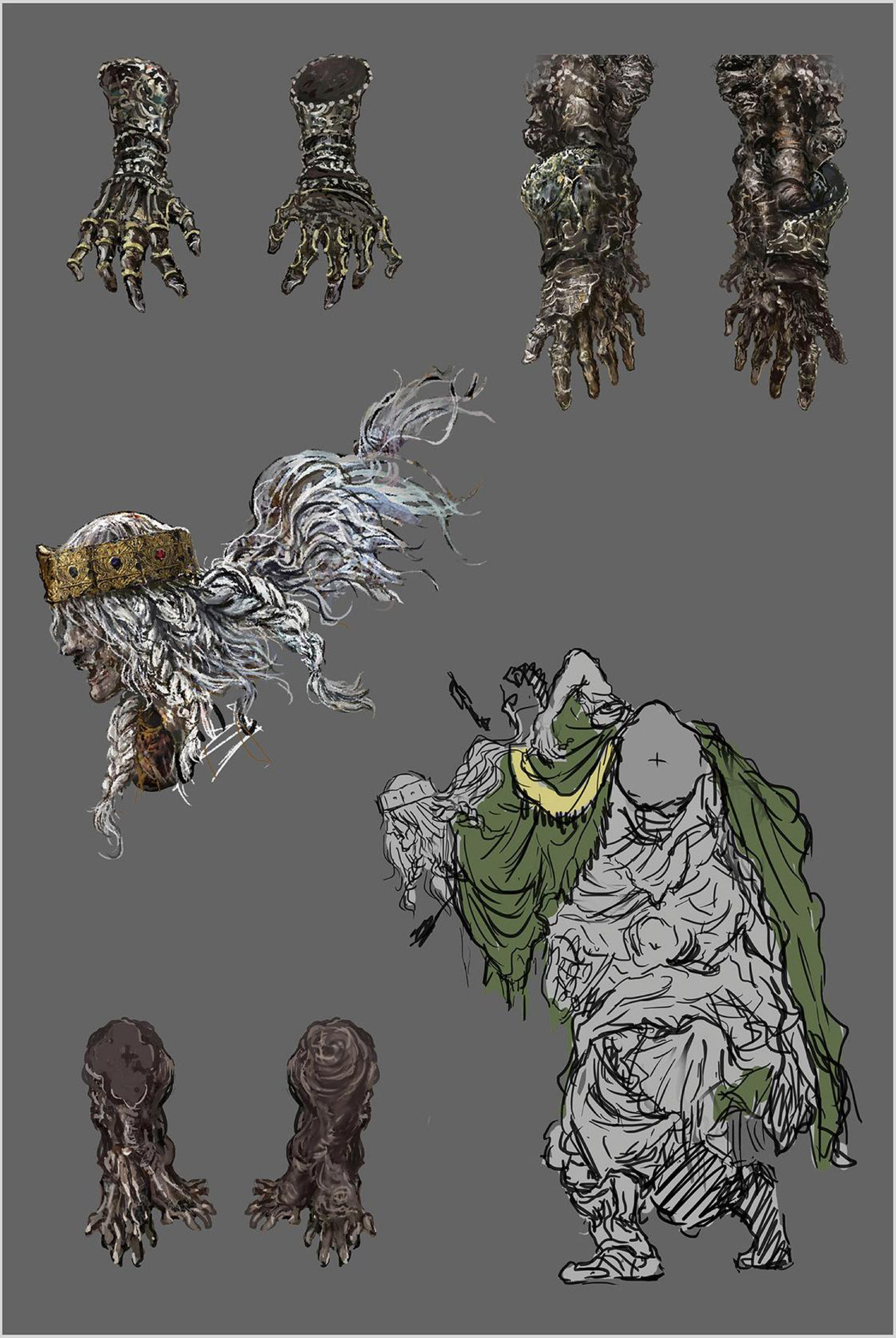

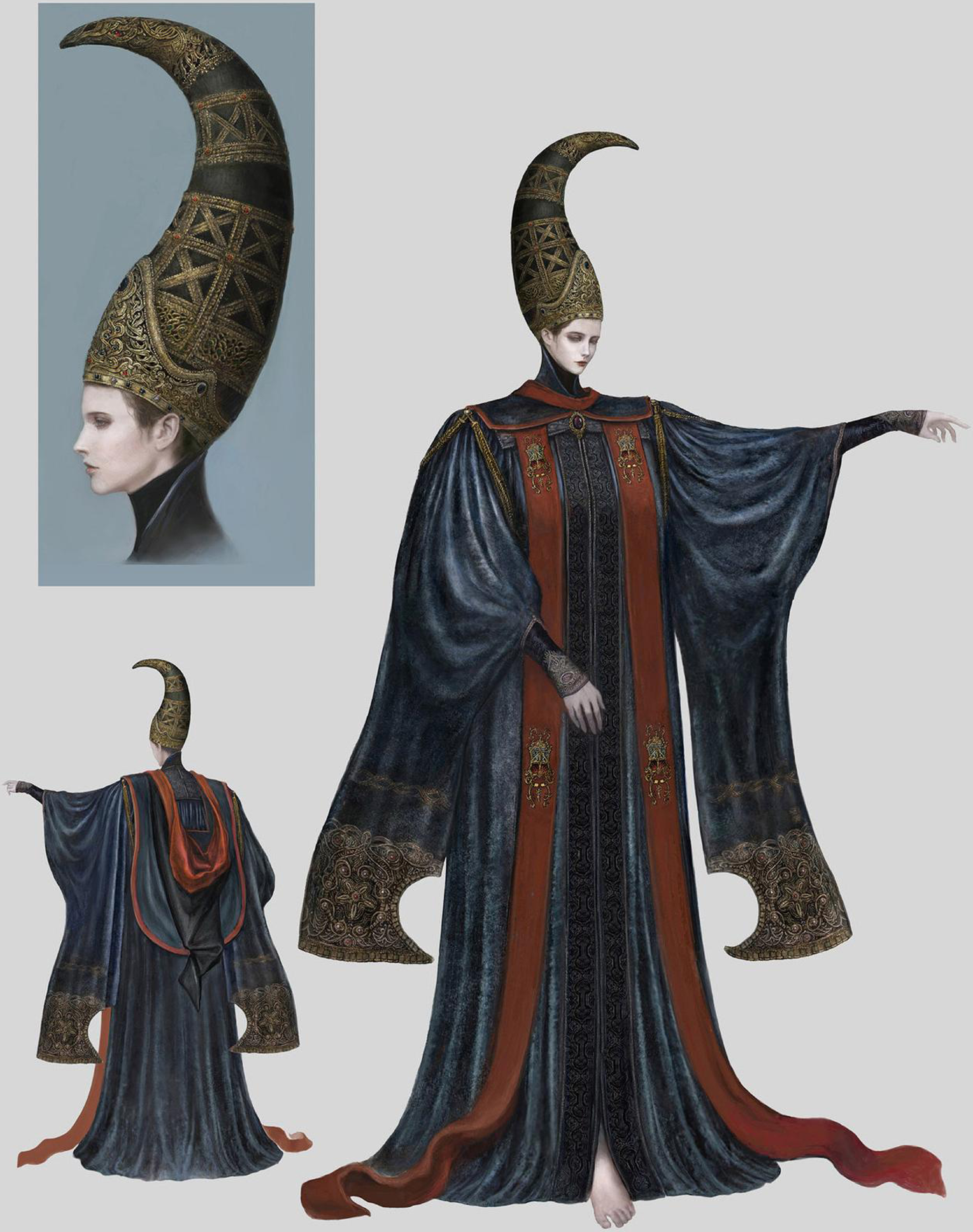

◆満月の女王、レナラ

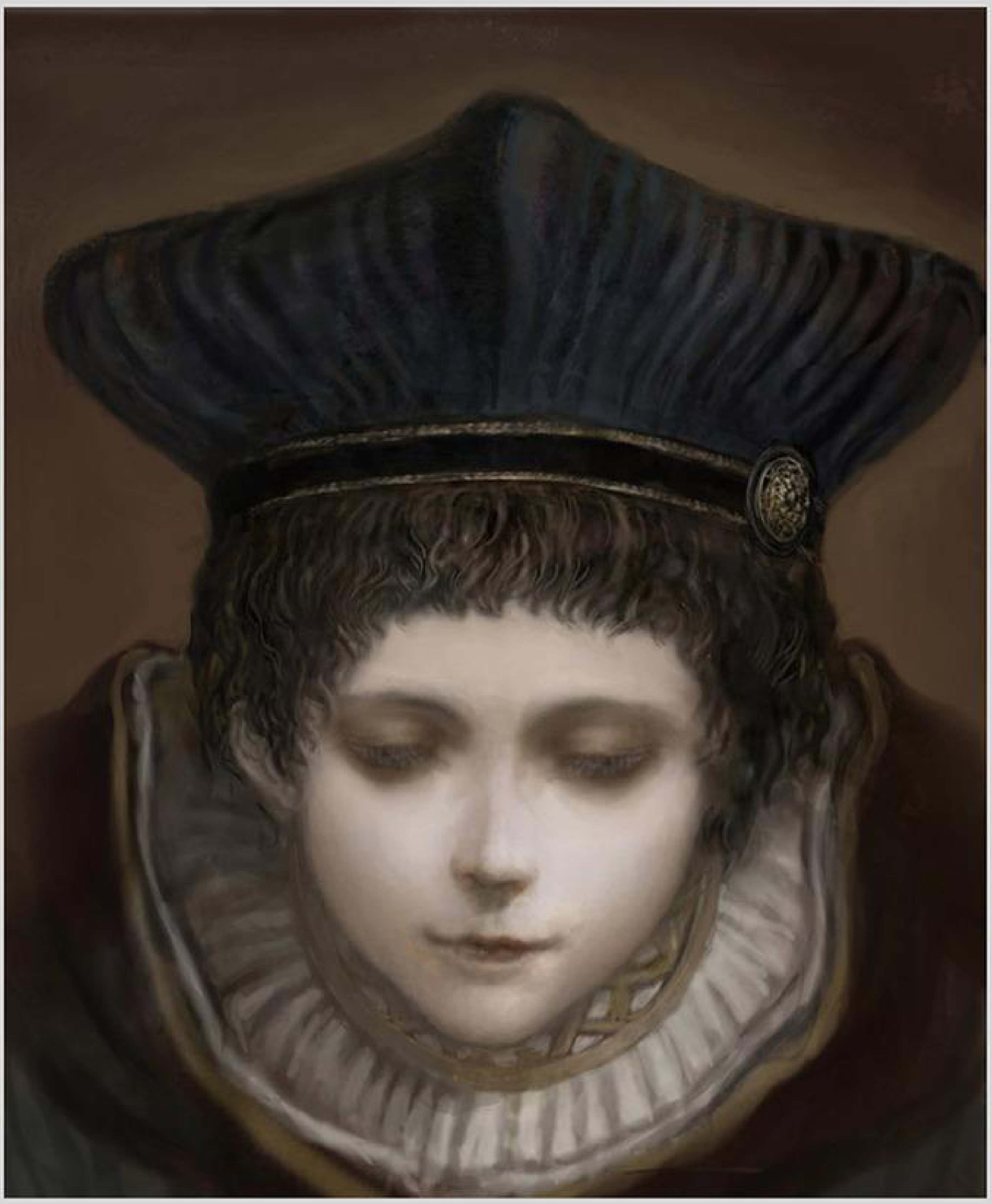

◆幼年学徒

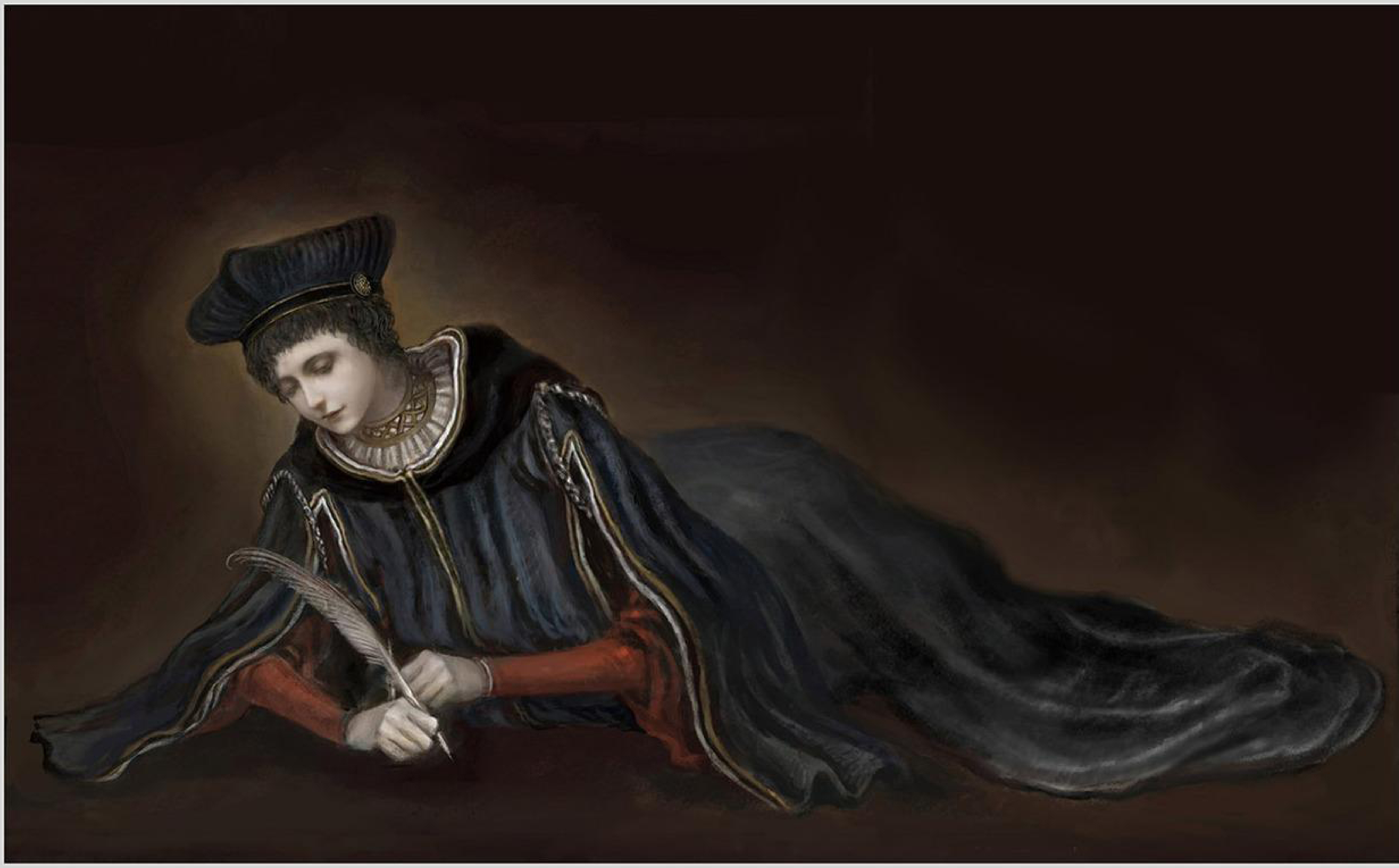

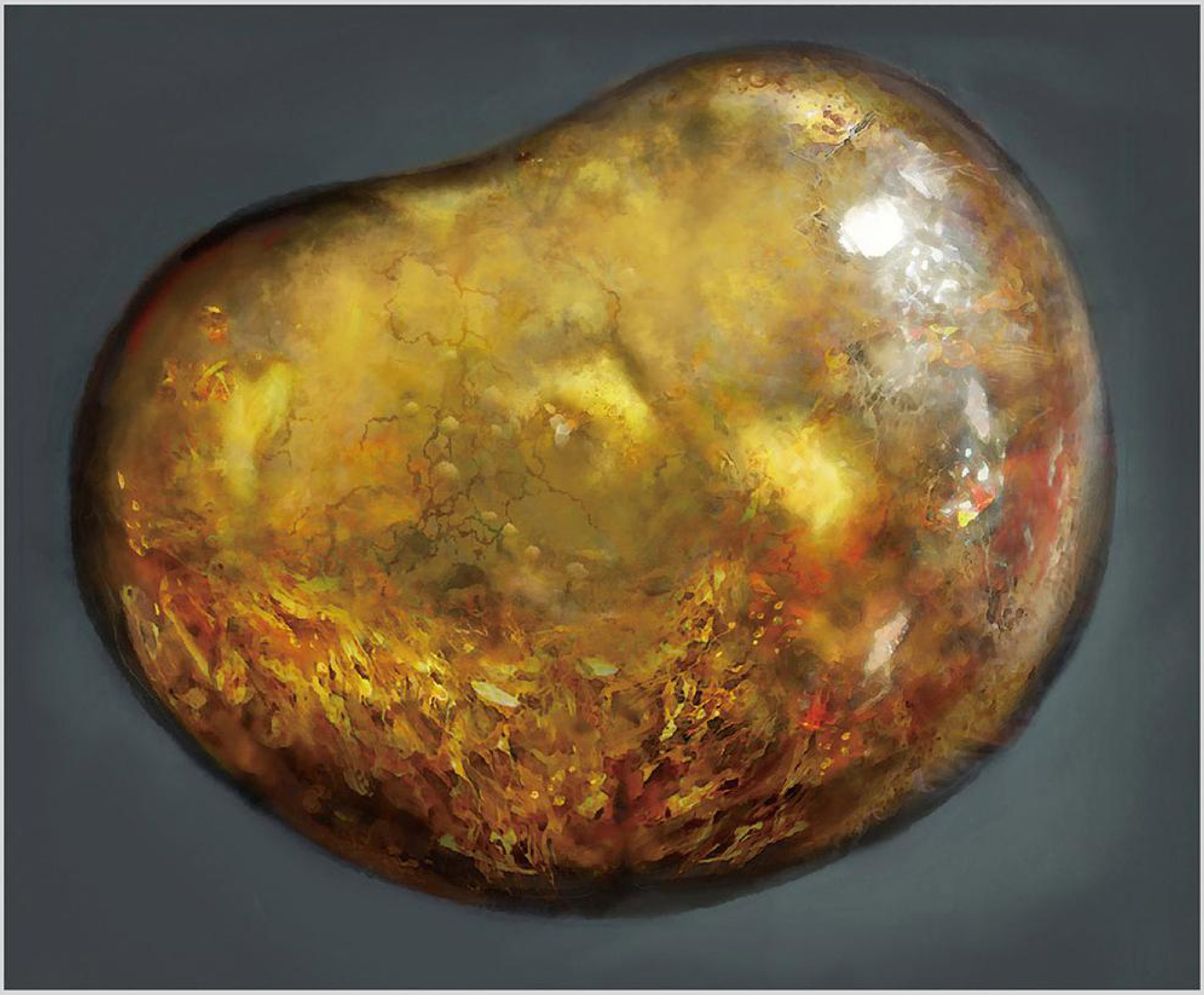

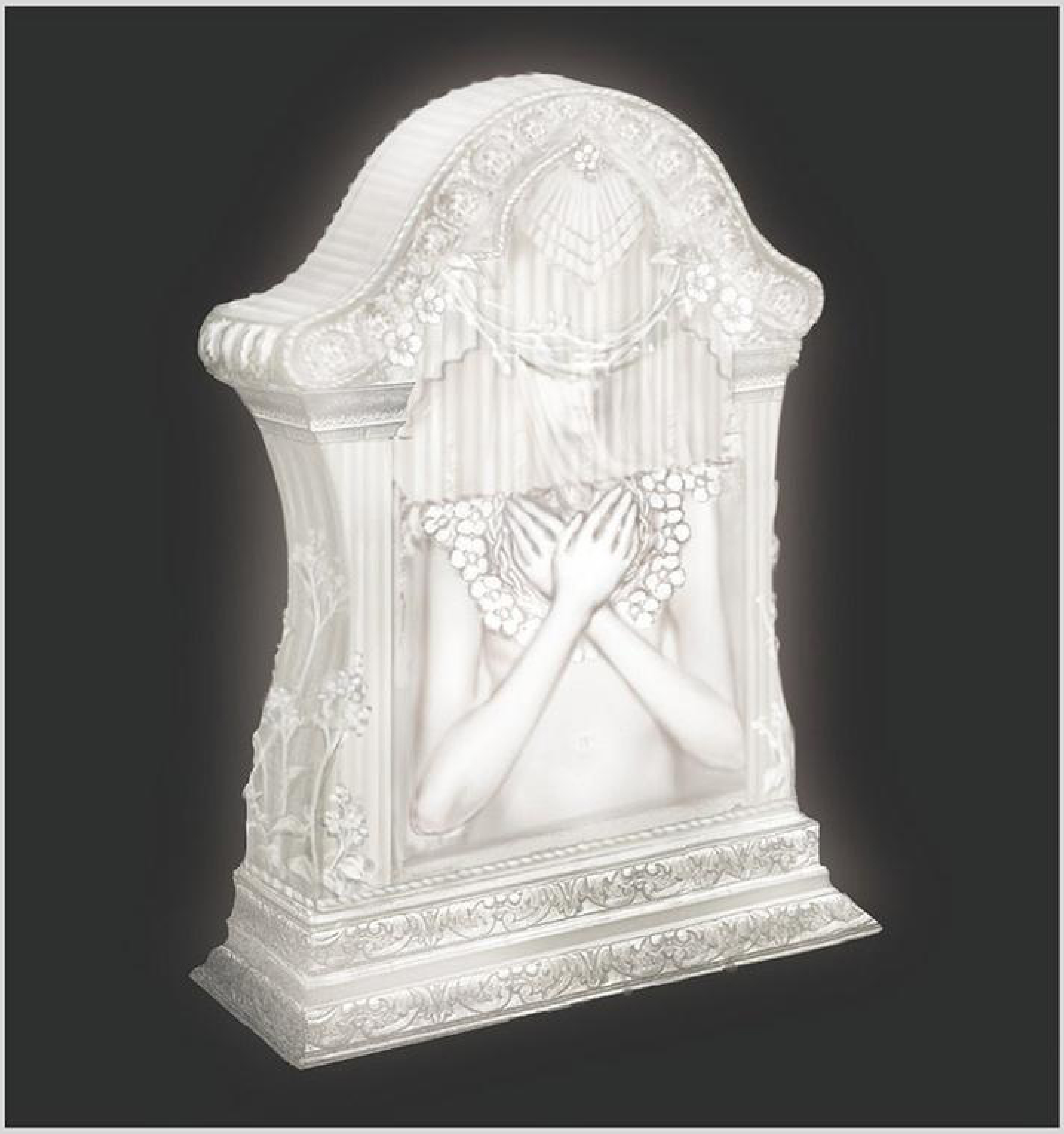

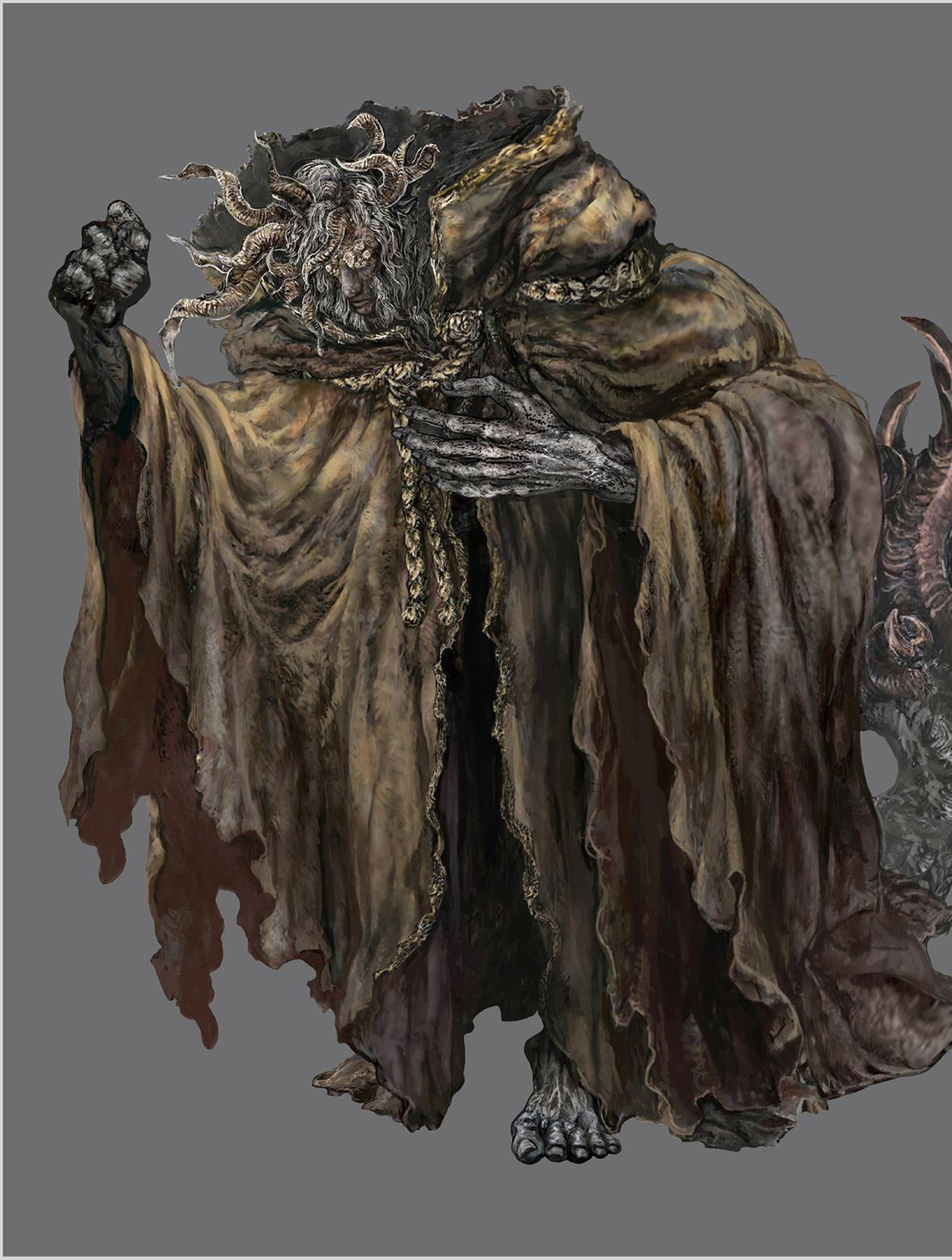

◆忌み鬼、マルギット

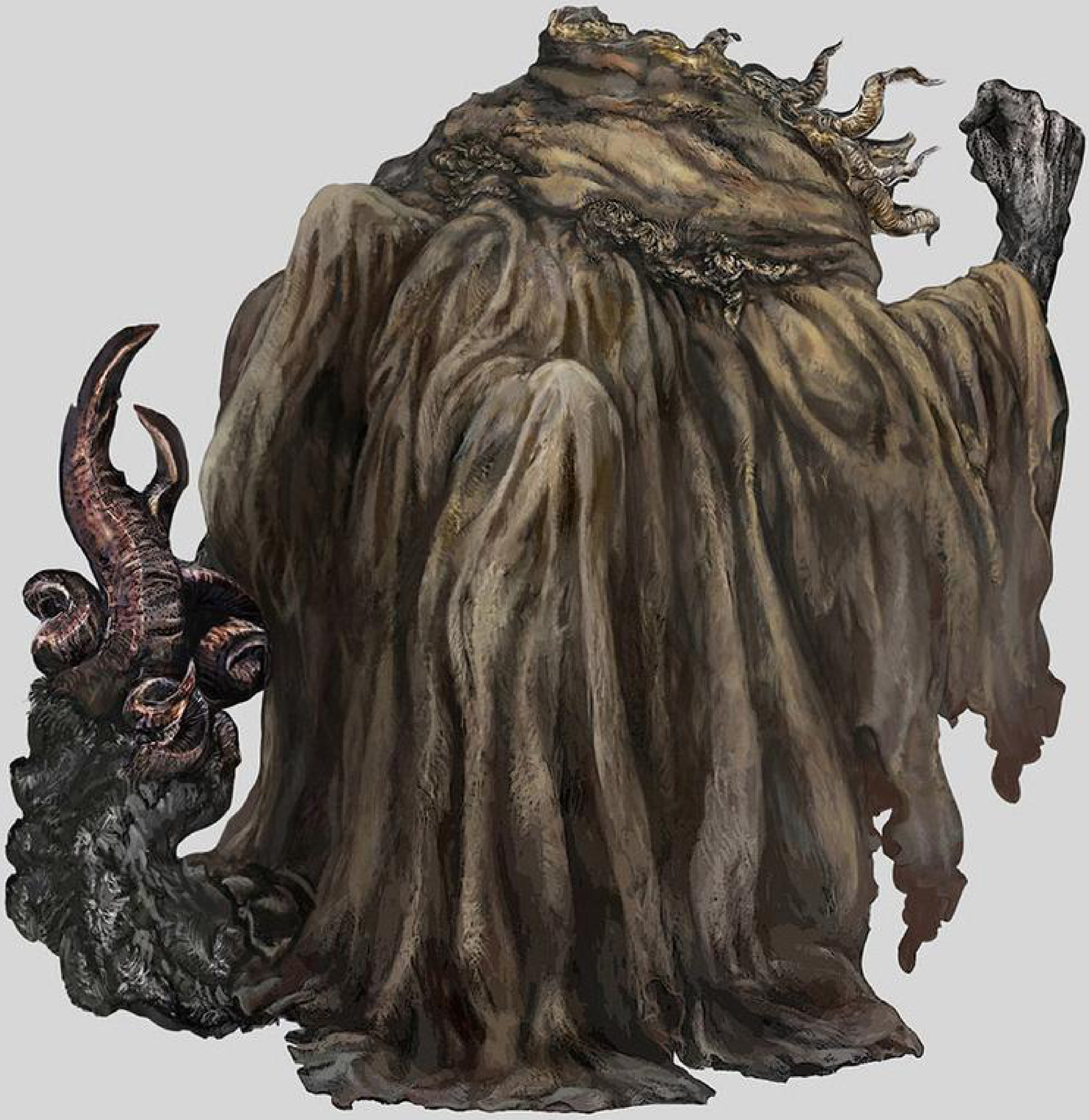

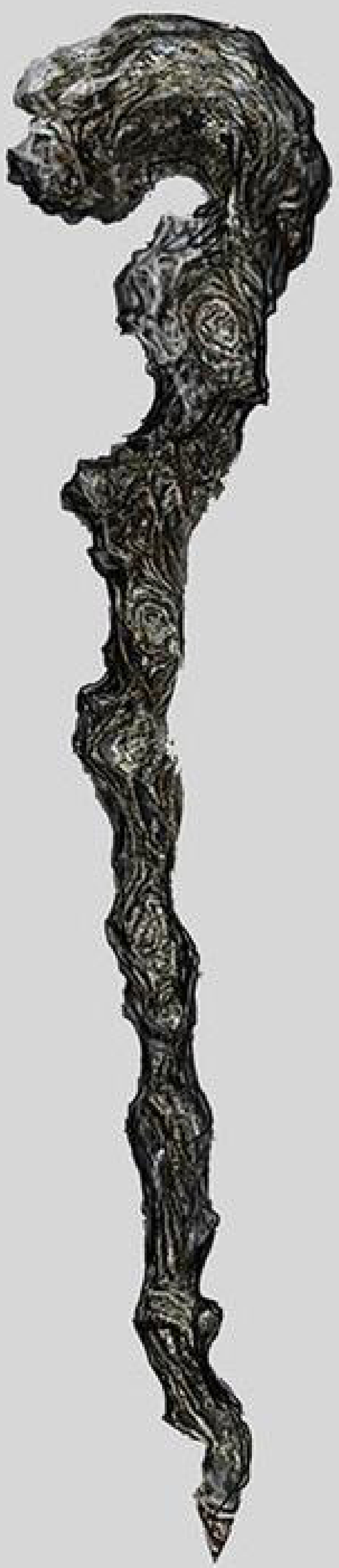

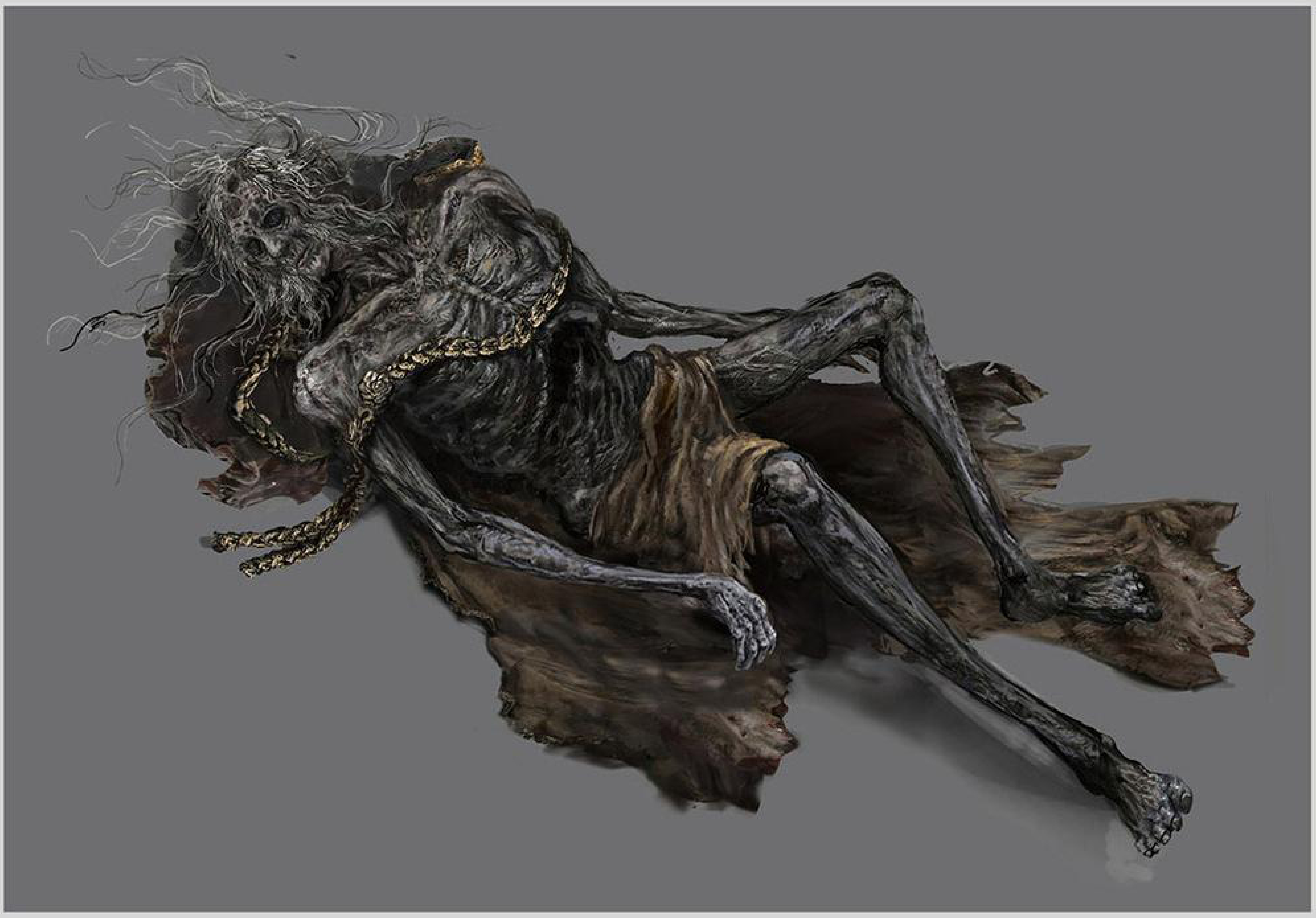

◆忌み王、モーゴット

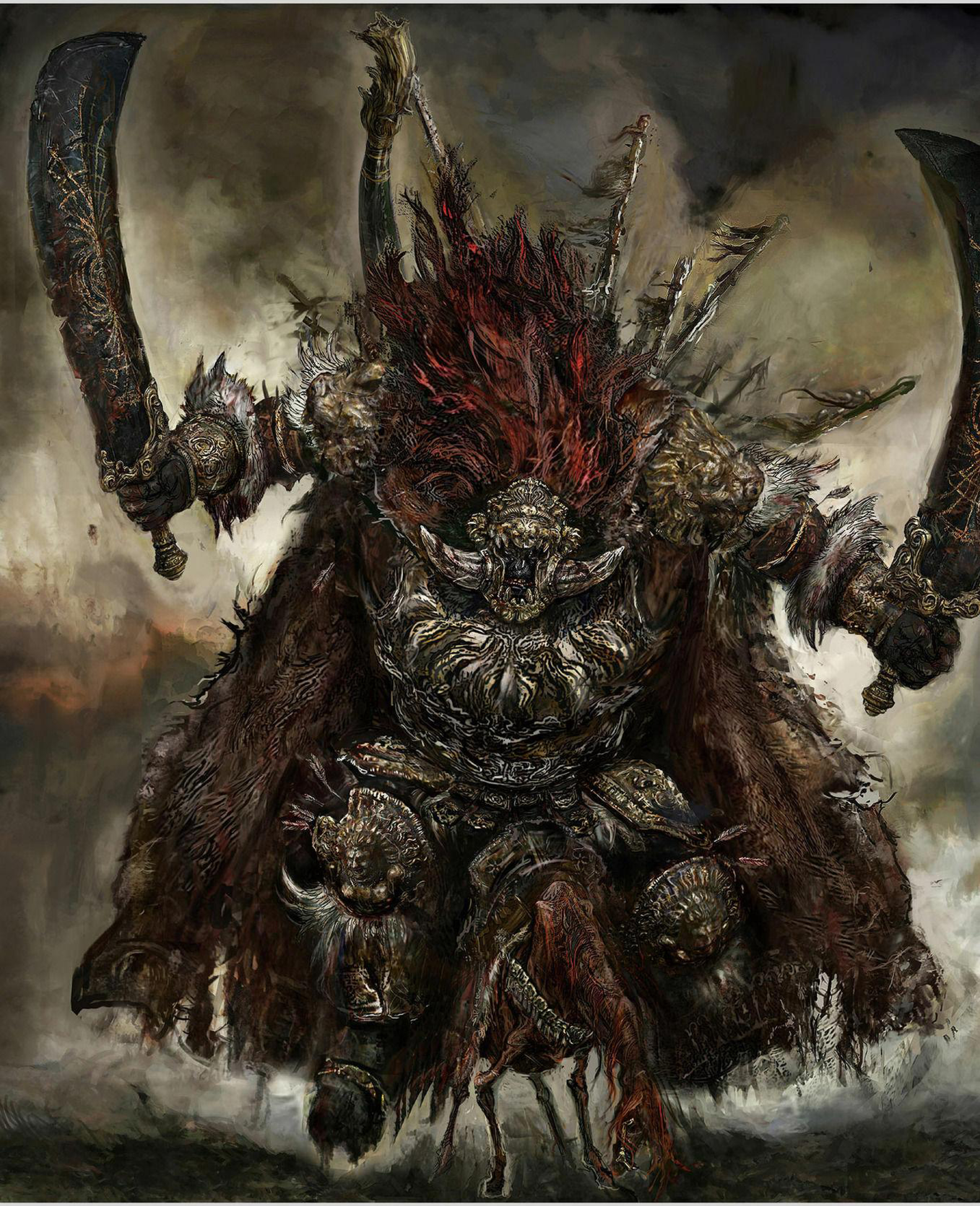

◆星砕きのラダーン

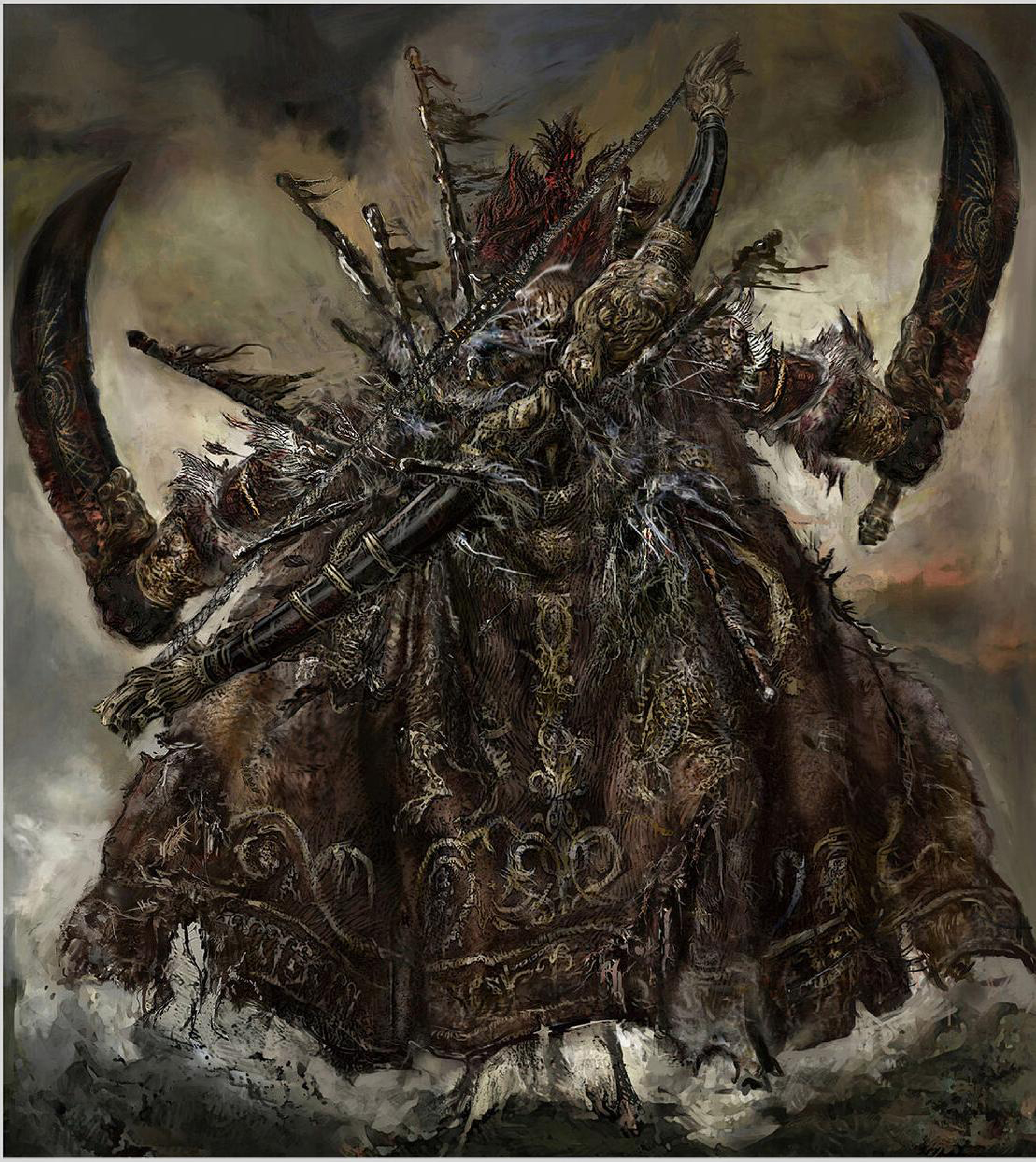

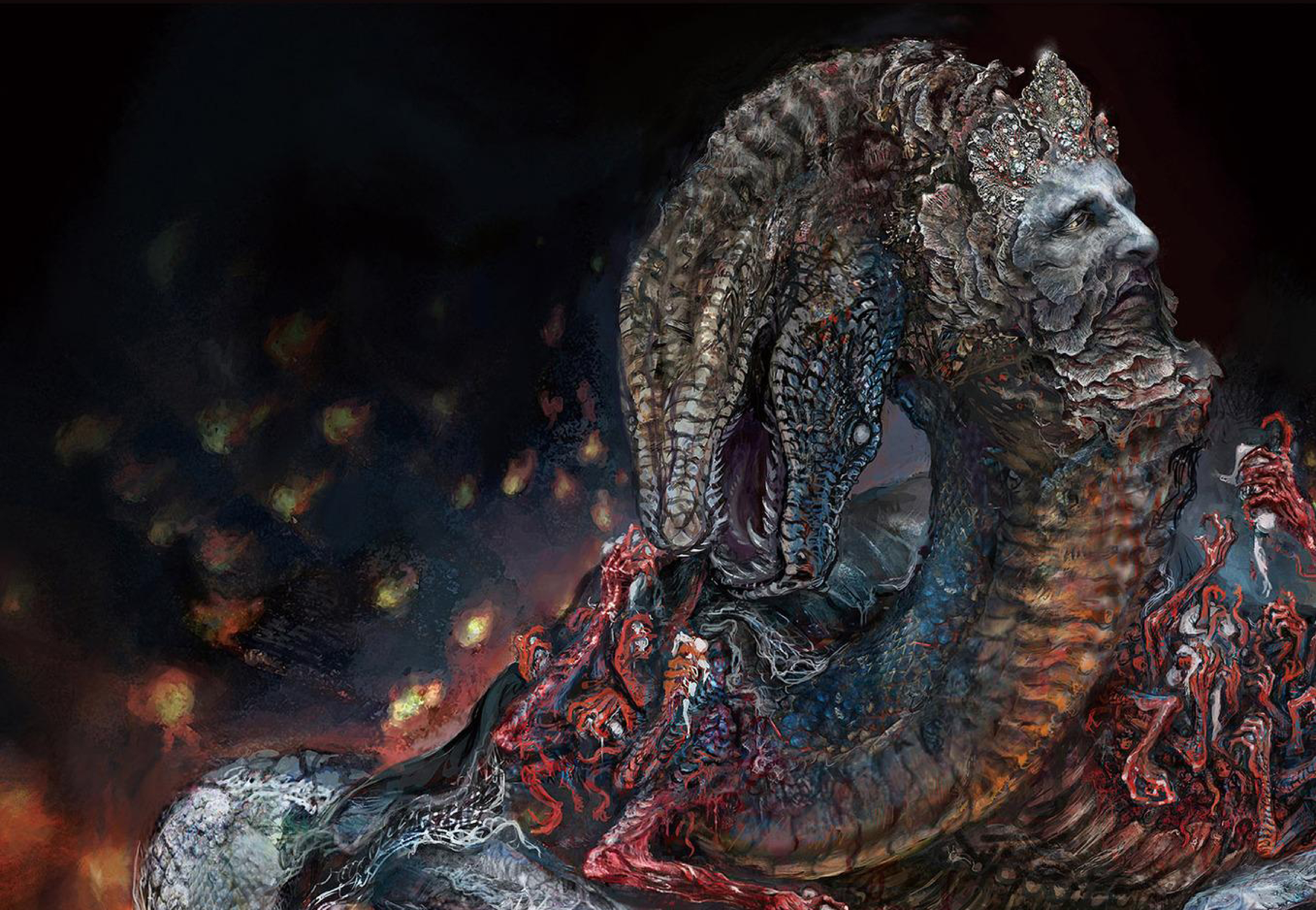

◆冒涜の君主、ライカード

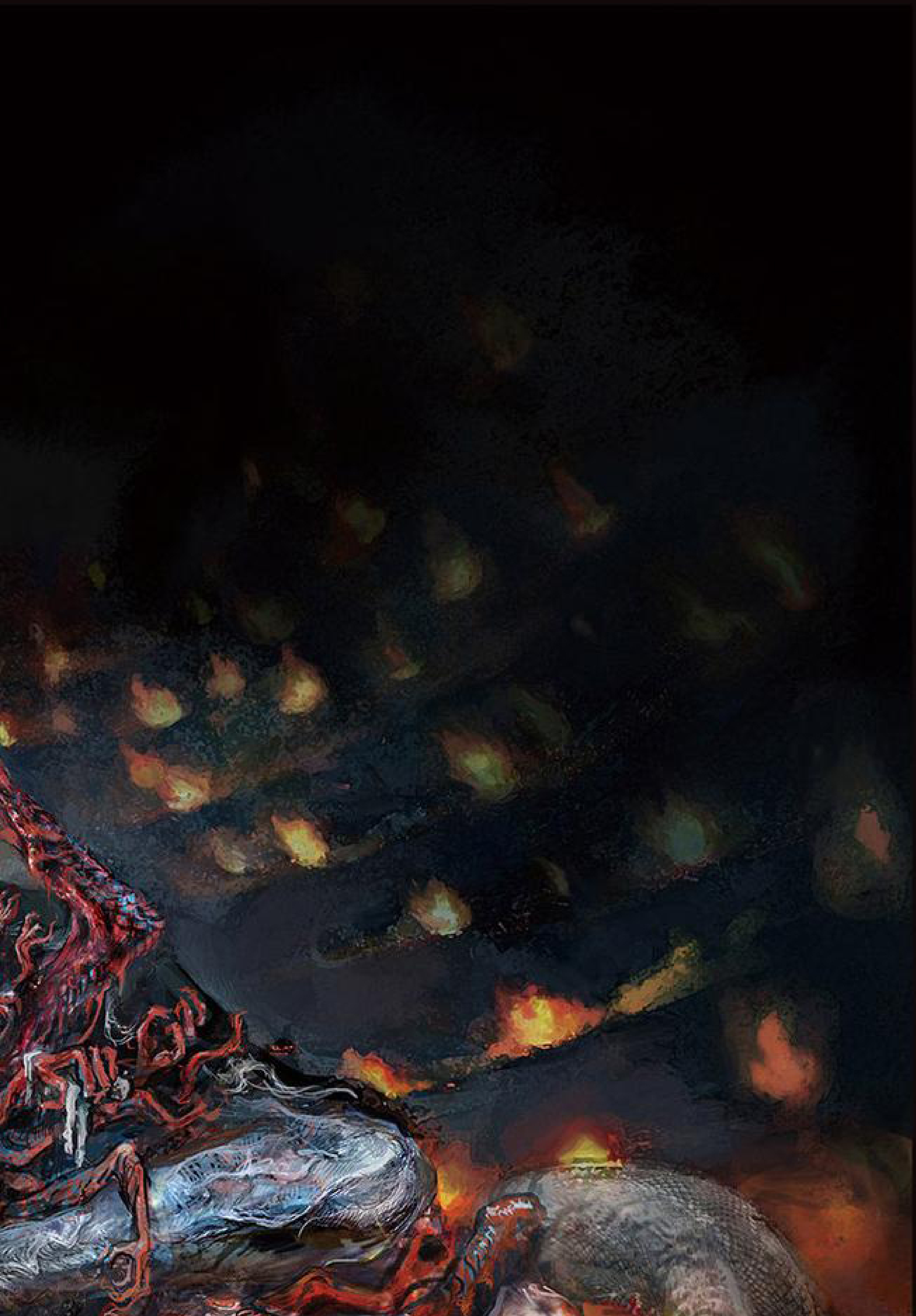

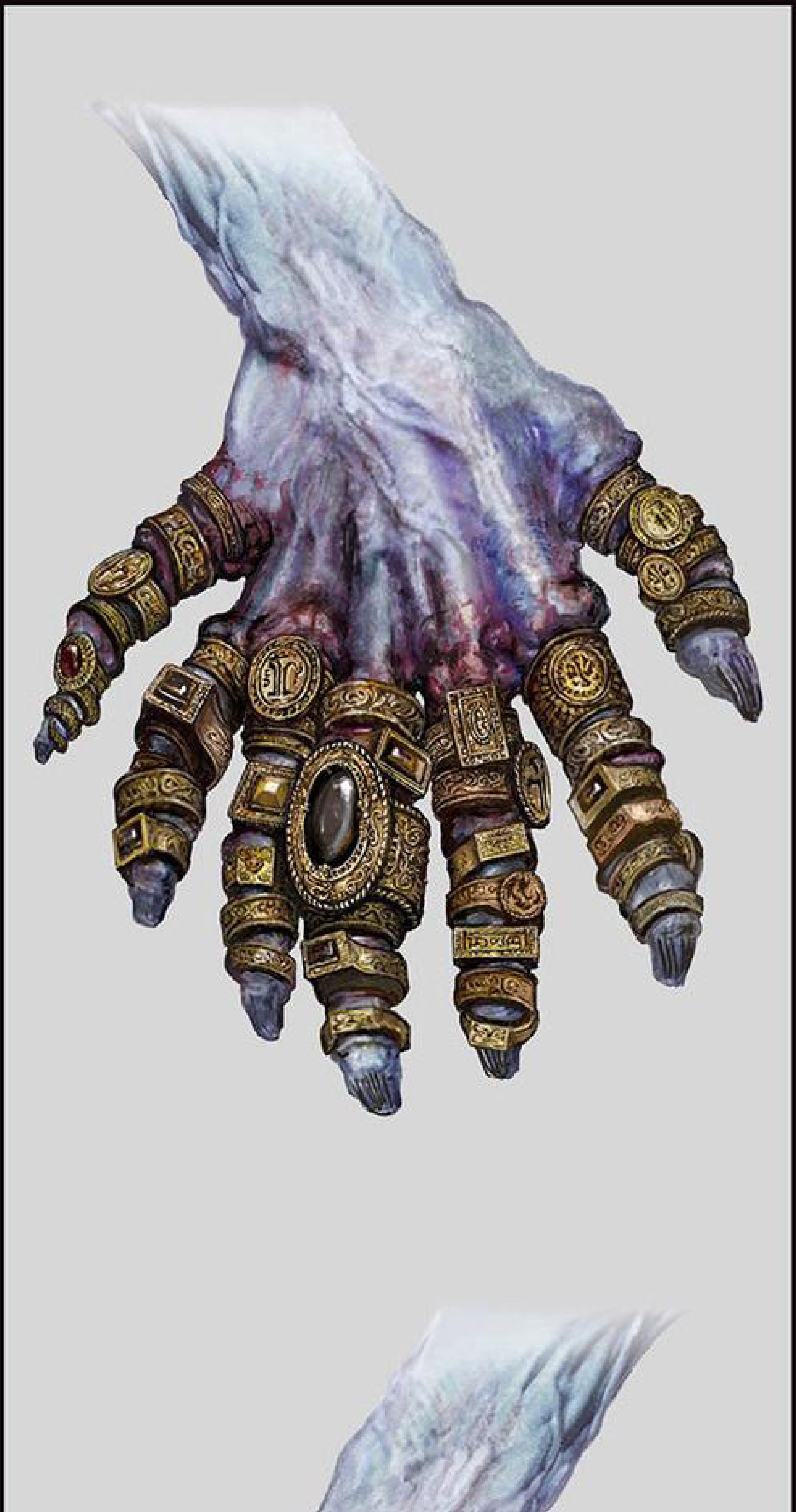

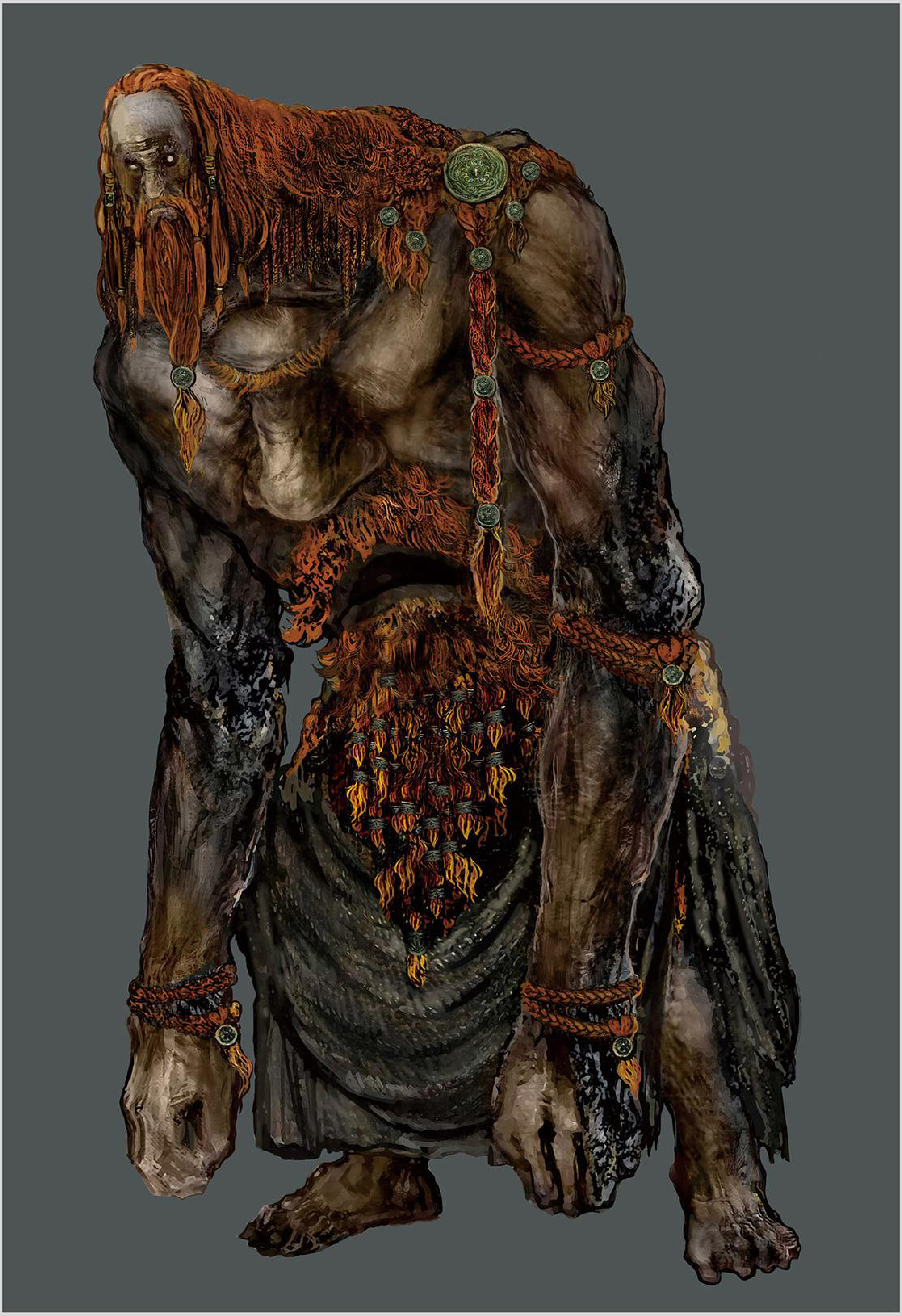

◆火の巨人

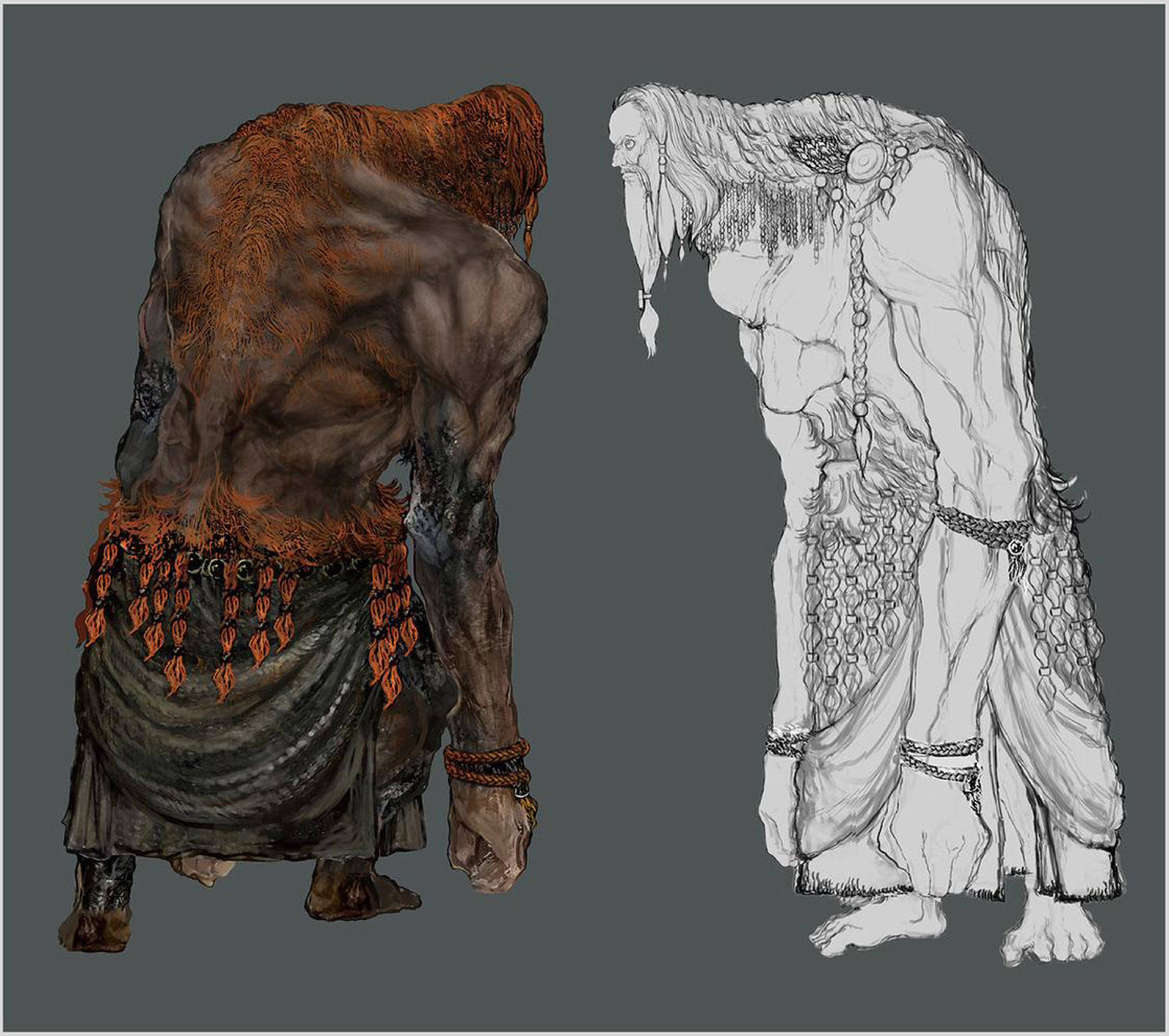

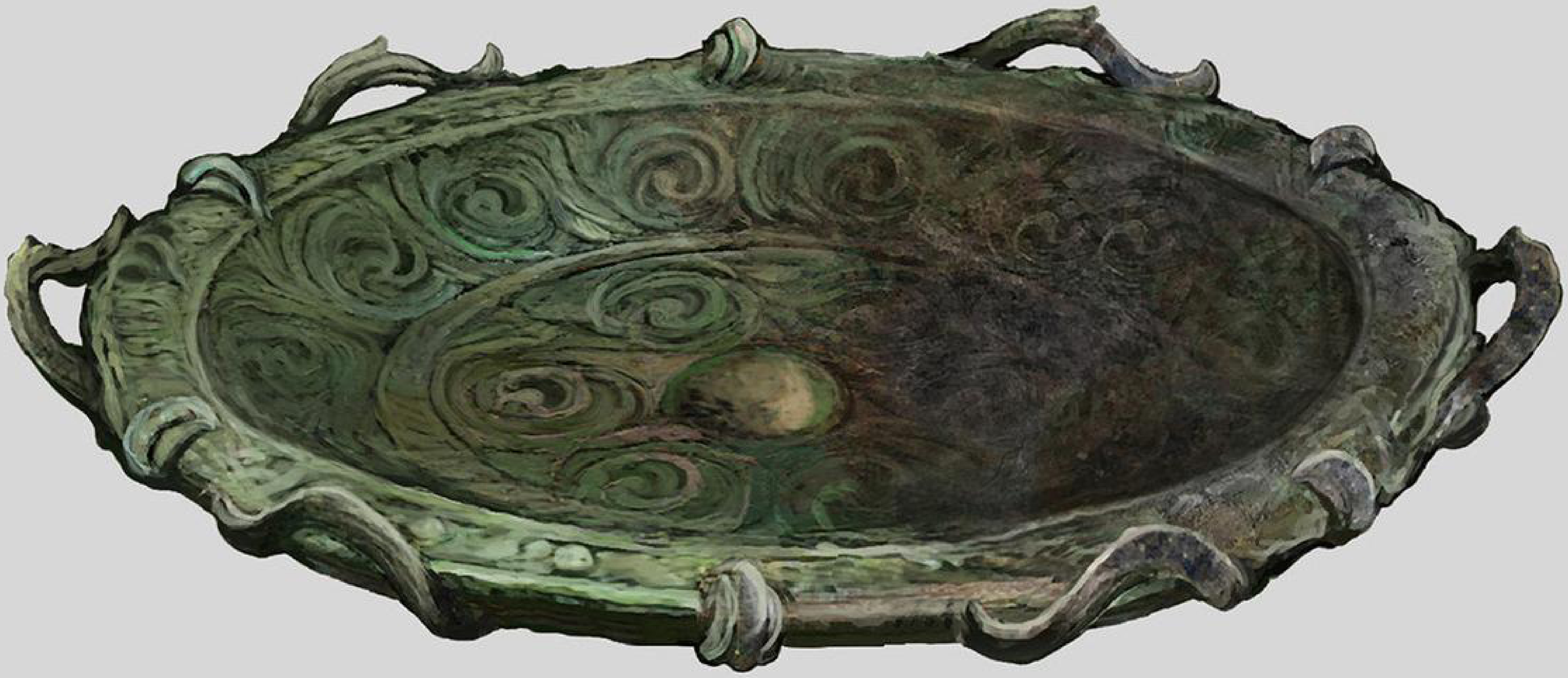

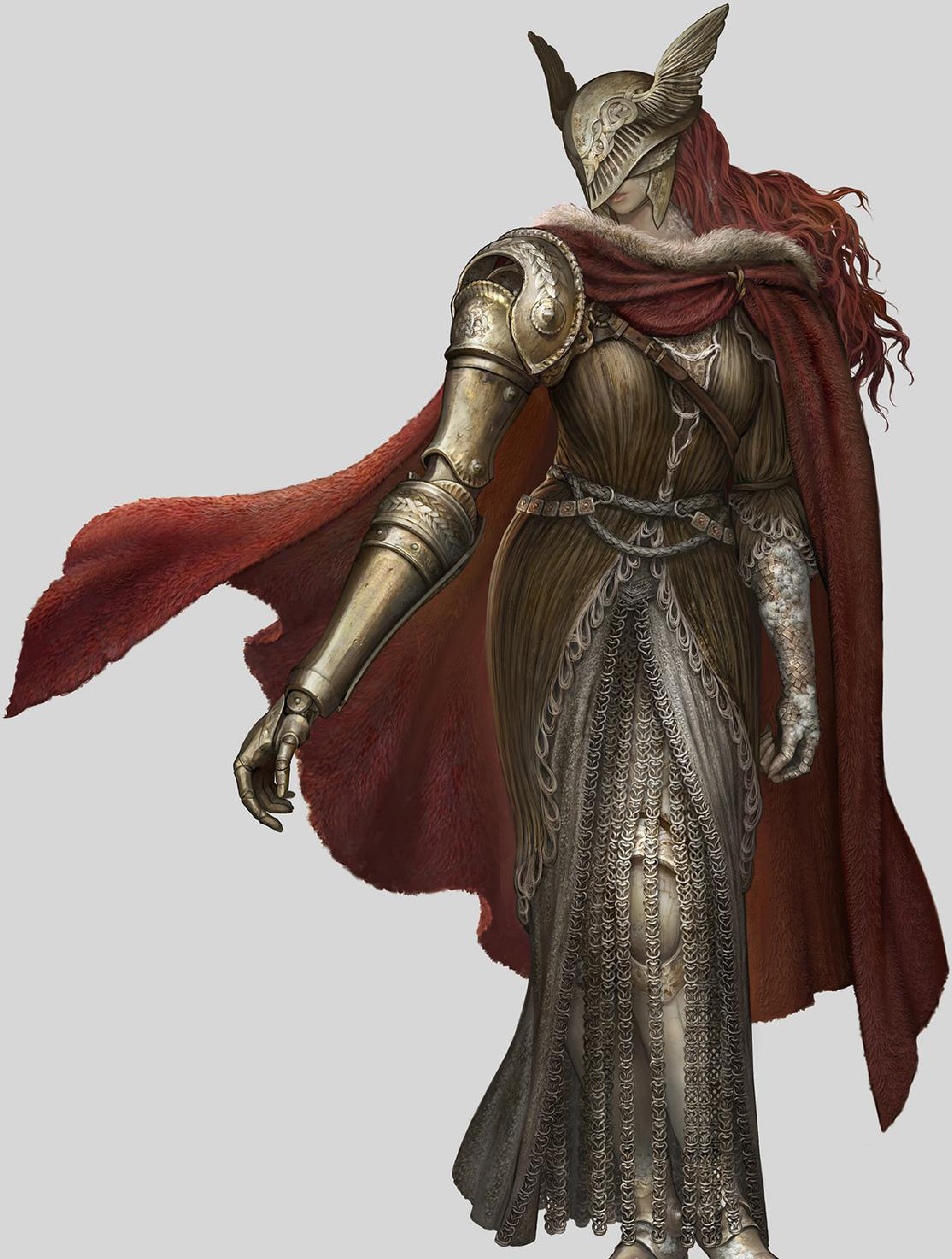

◆ミケラの刃、マレニア

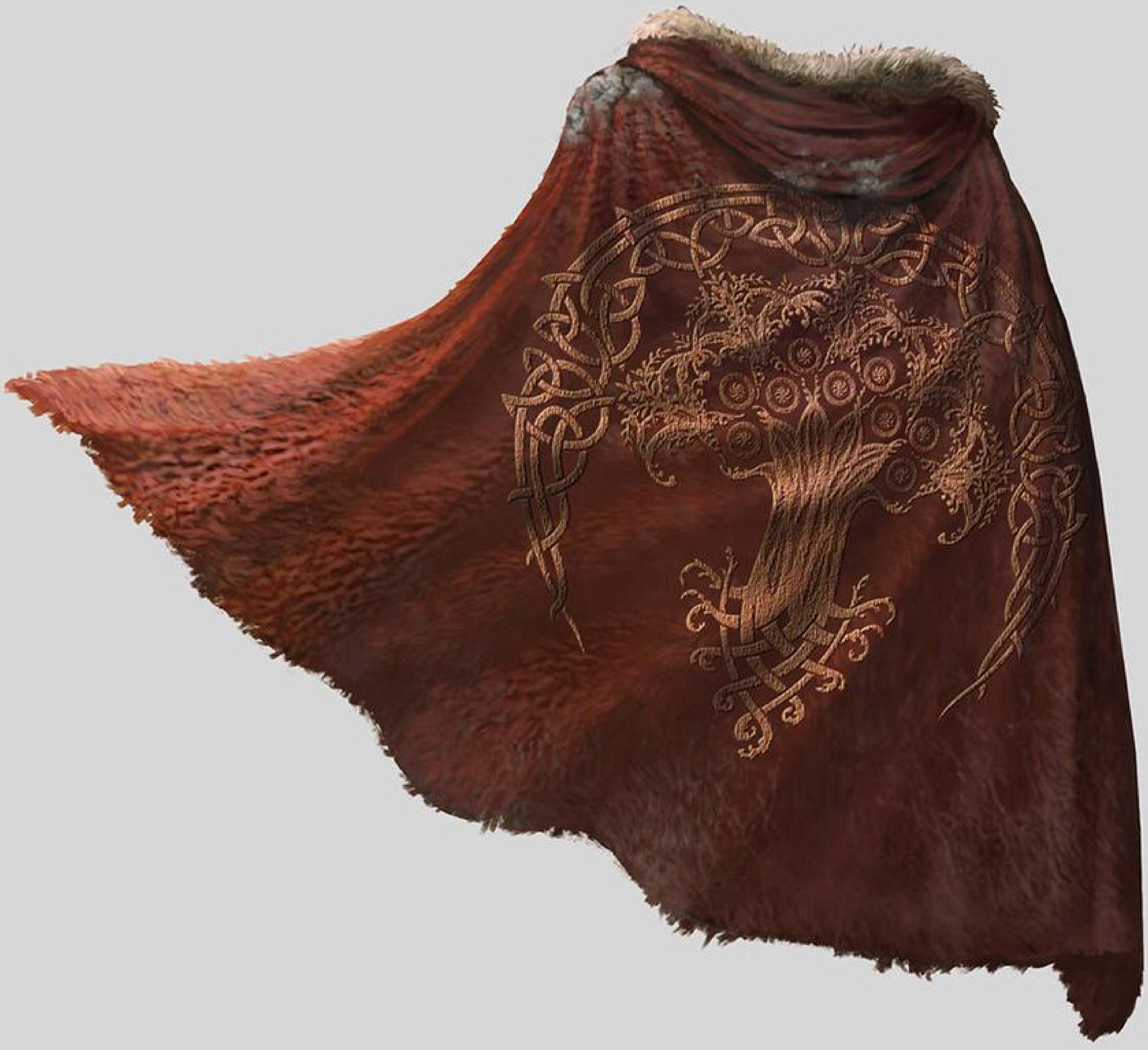

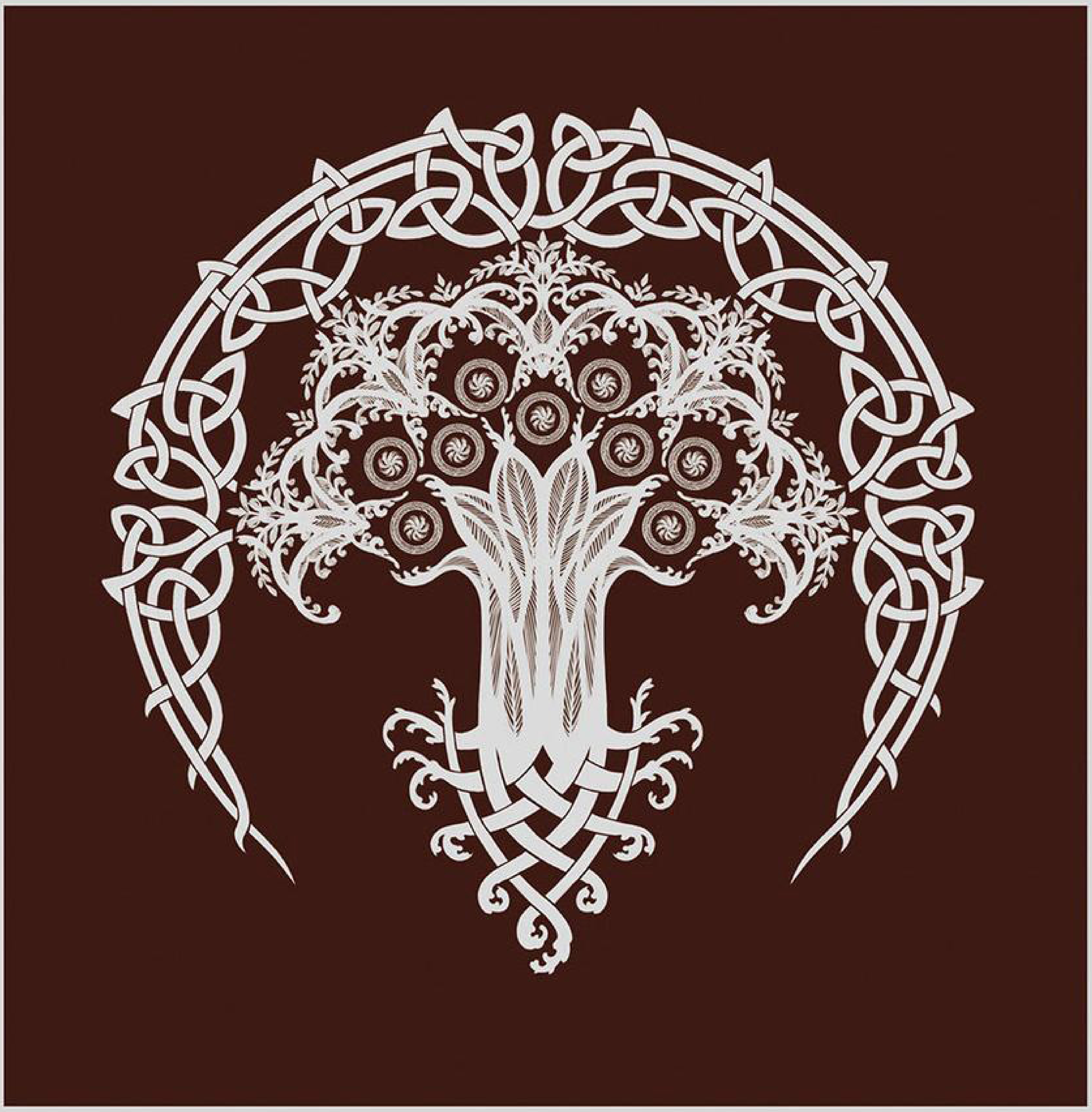

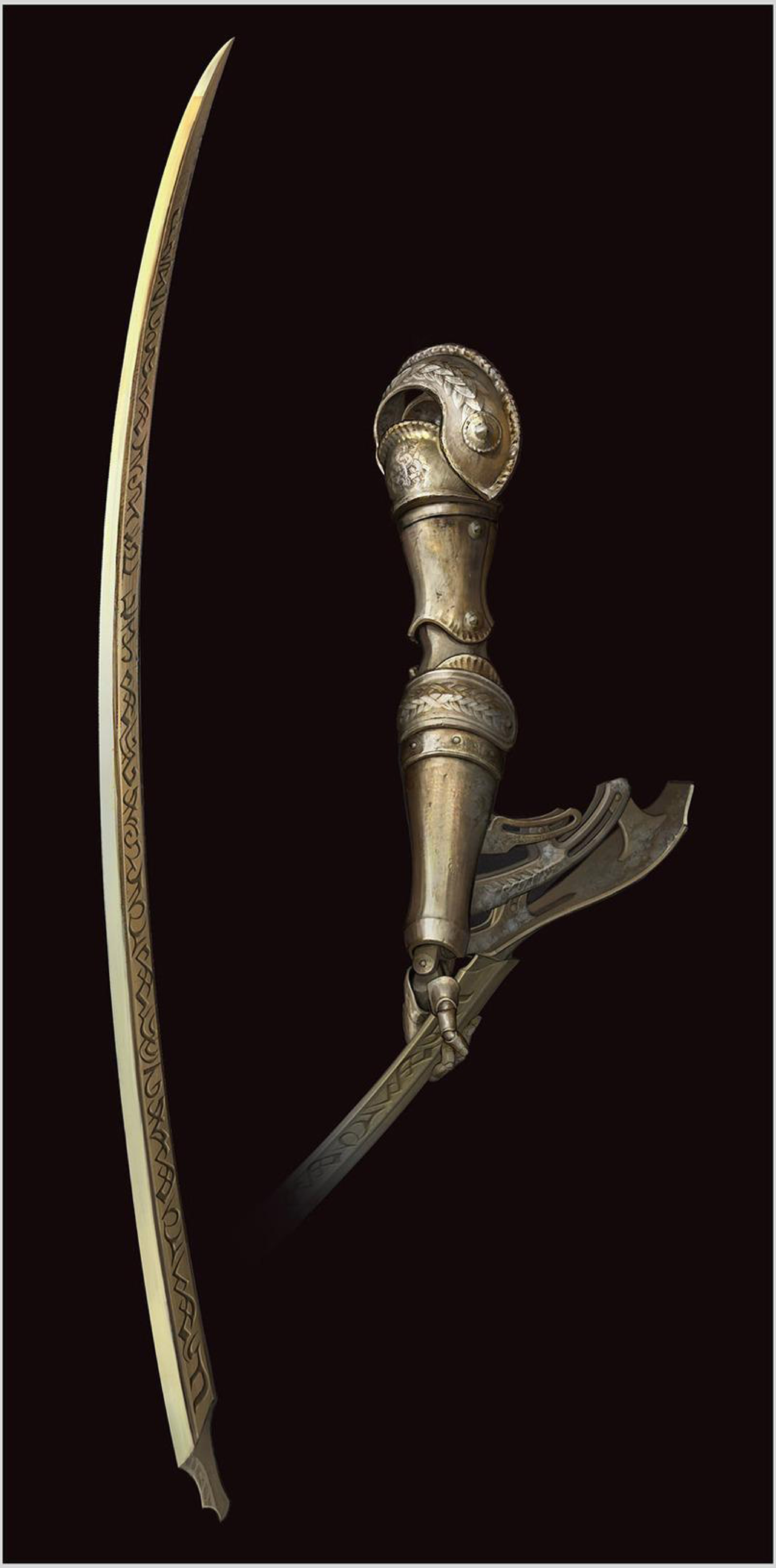

◆腐敗の女神、マレニア

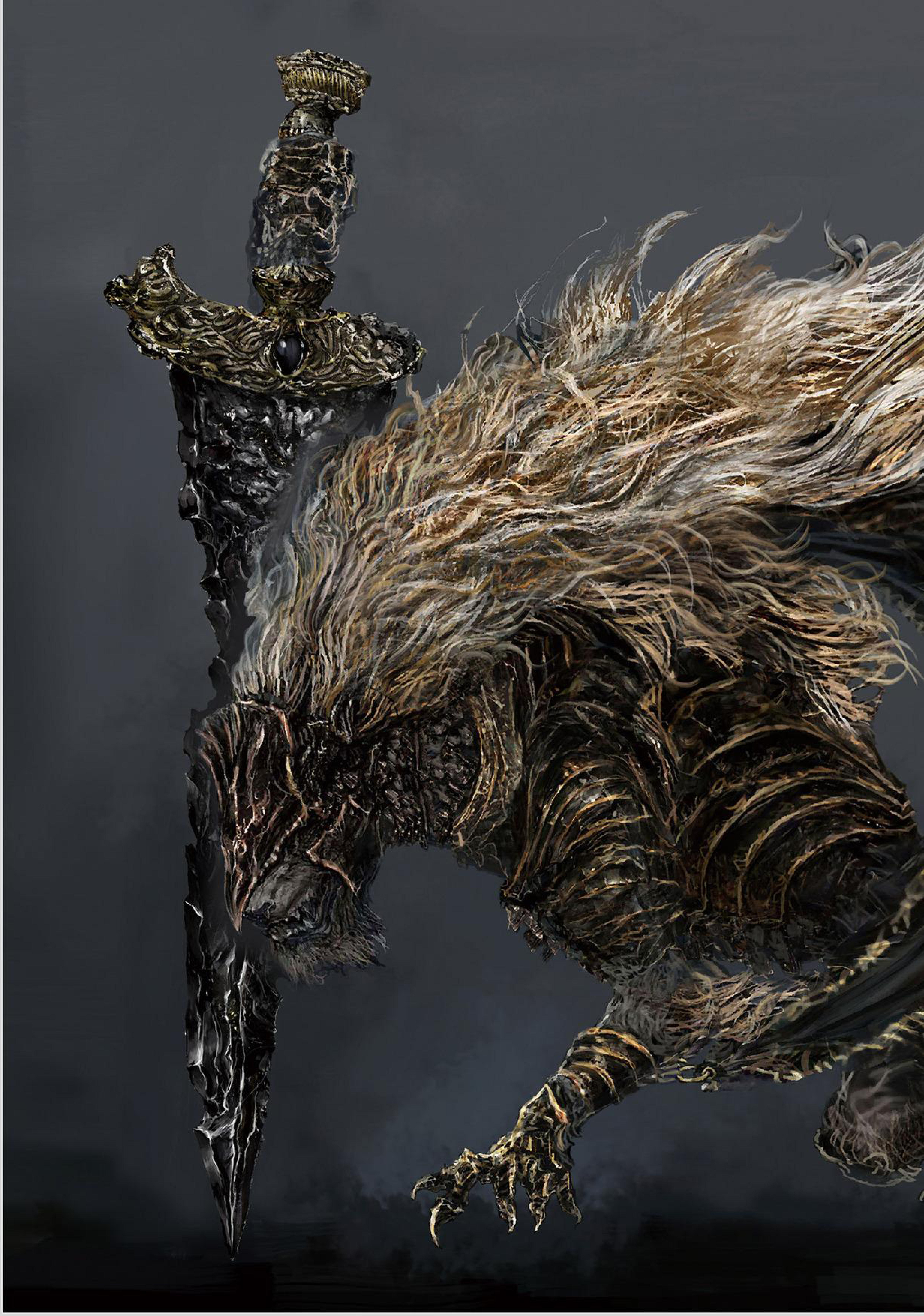

◆黒き剣のマリケス

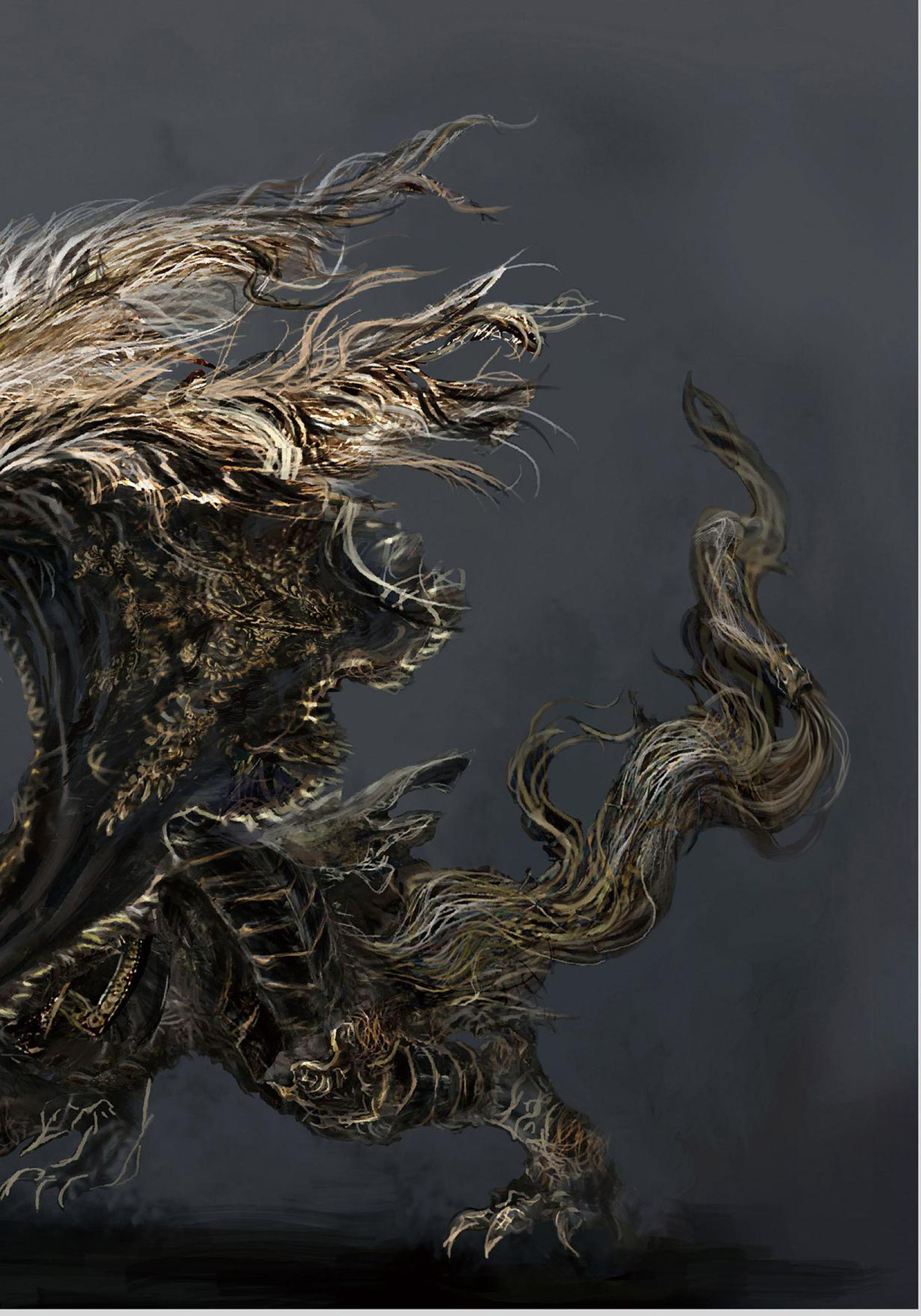

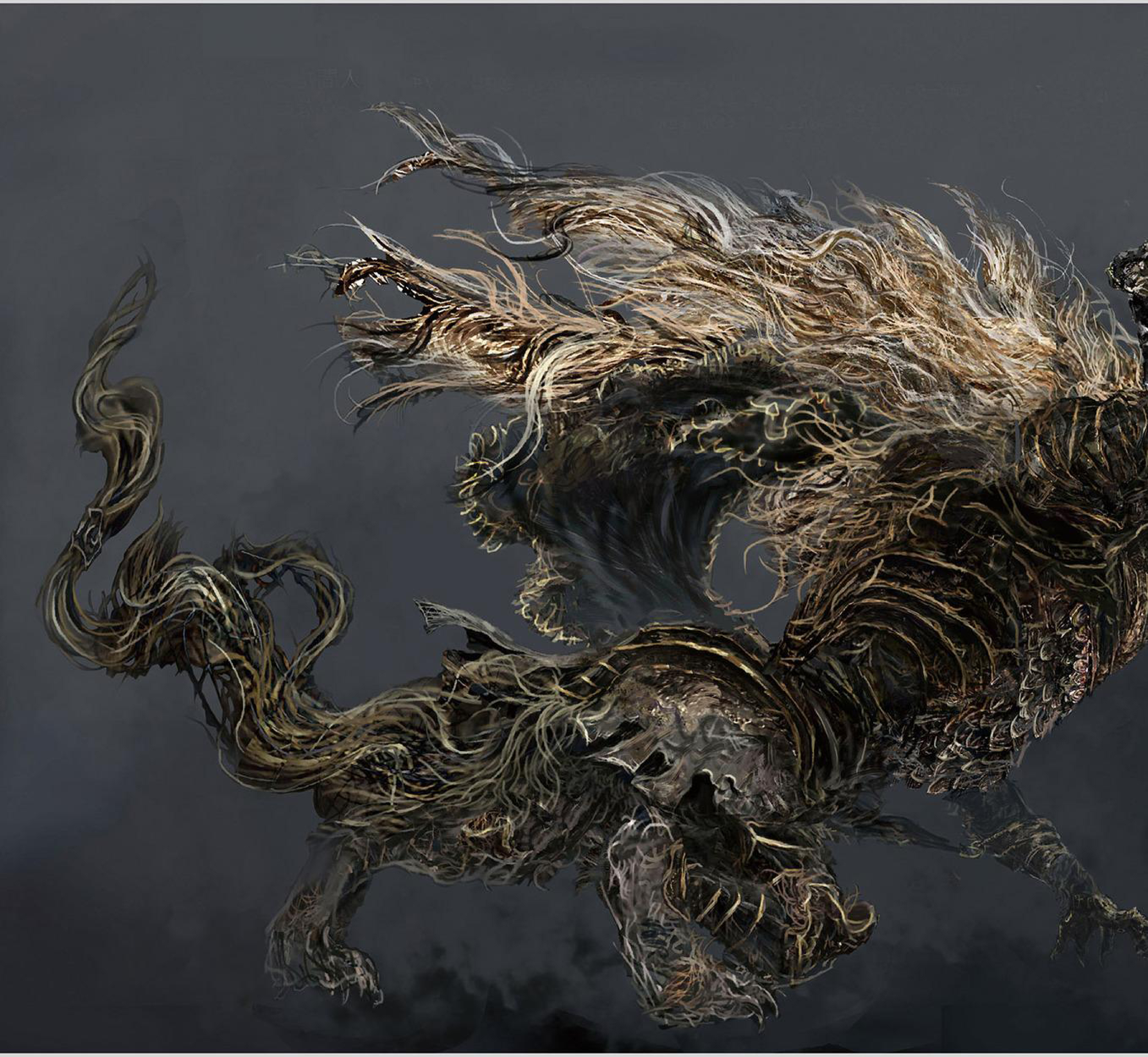

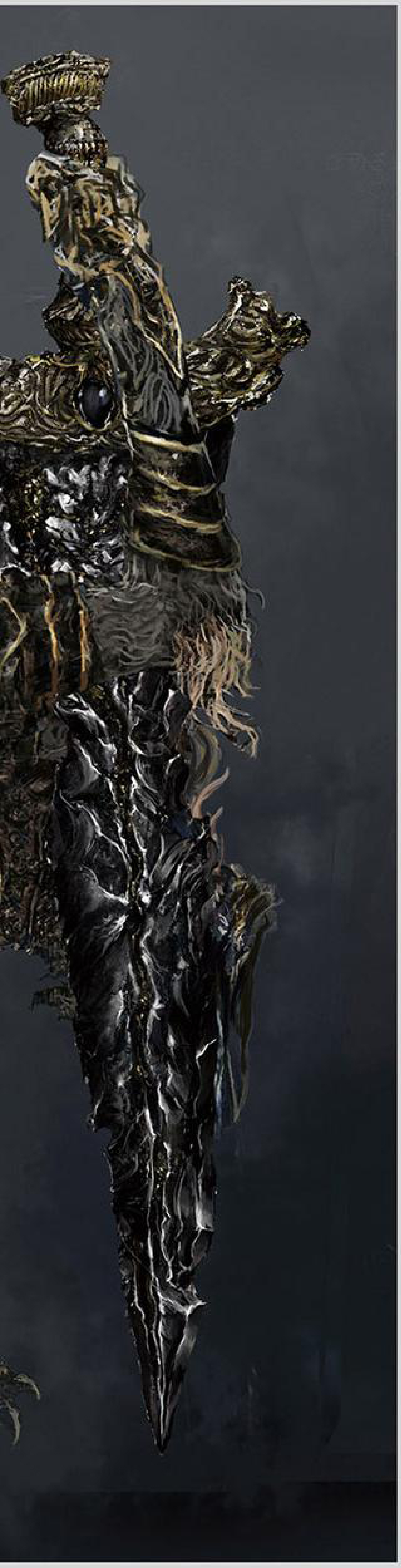

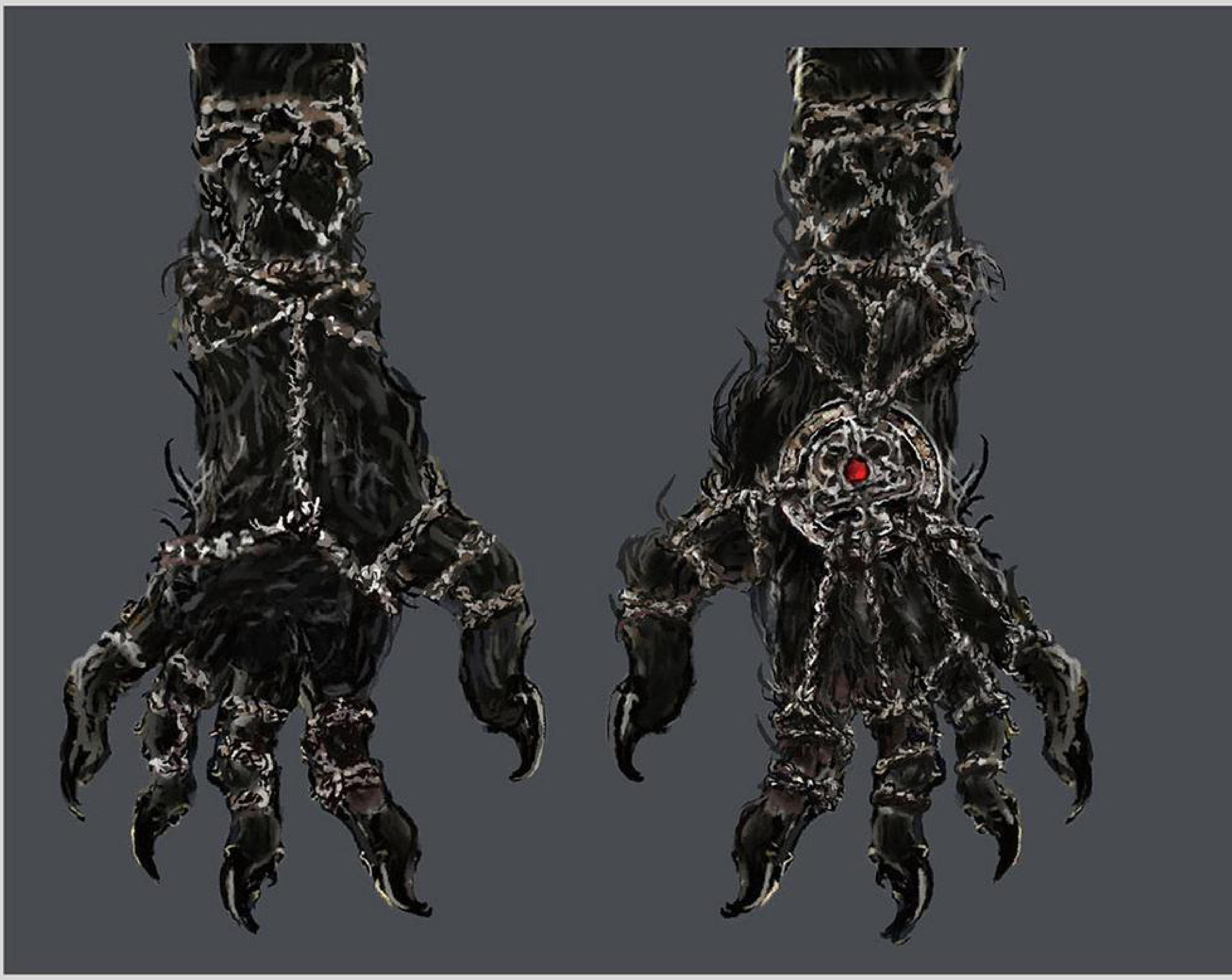

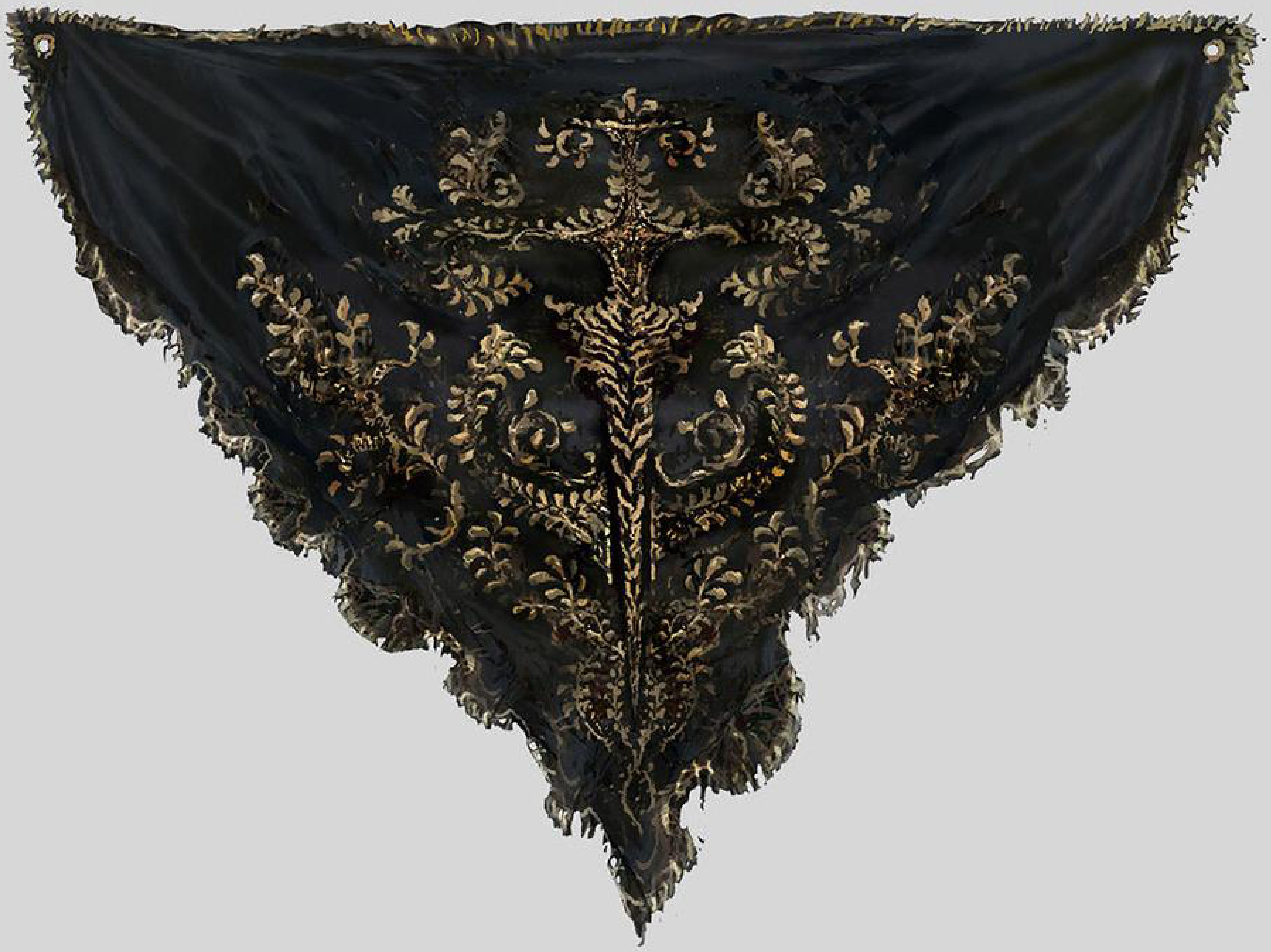

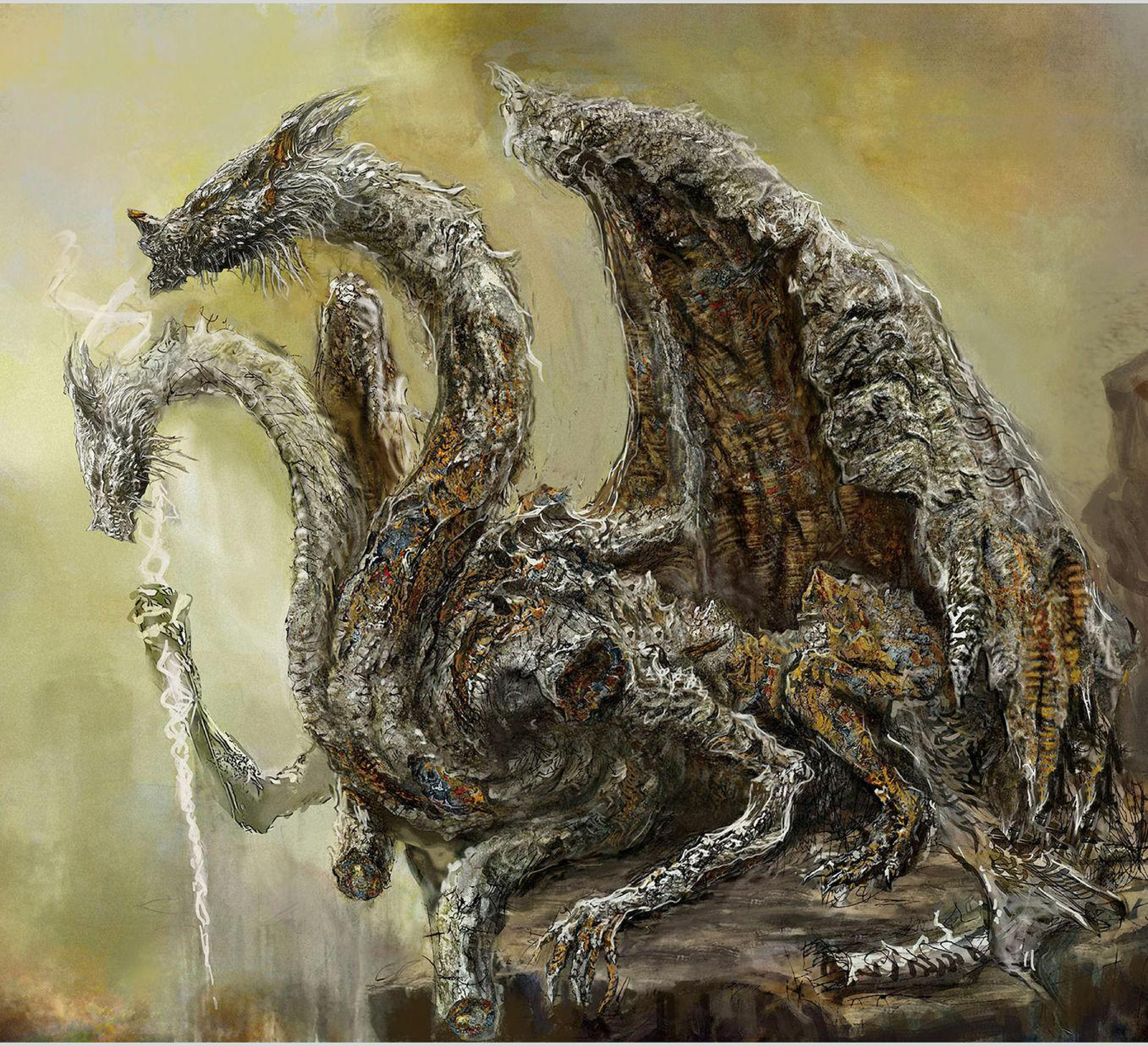

◆竜王プラキドサクス

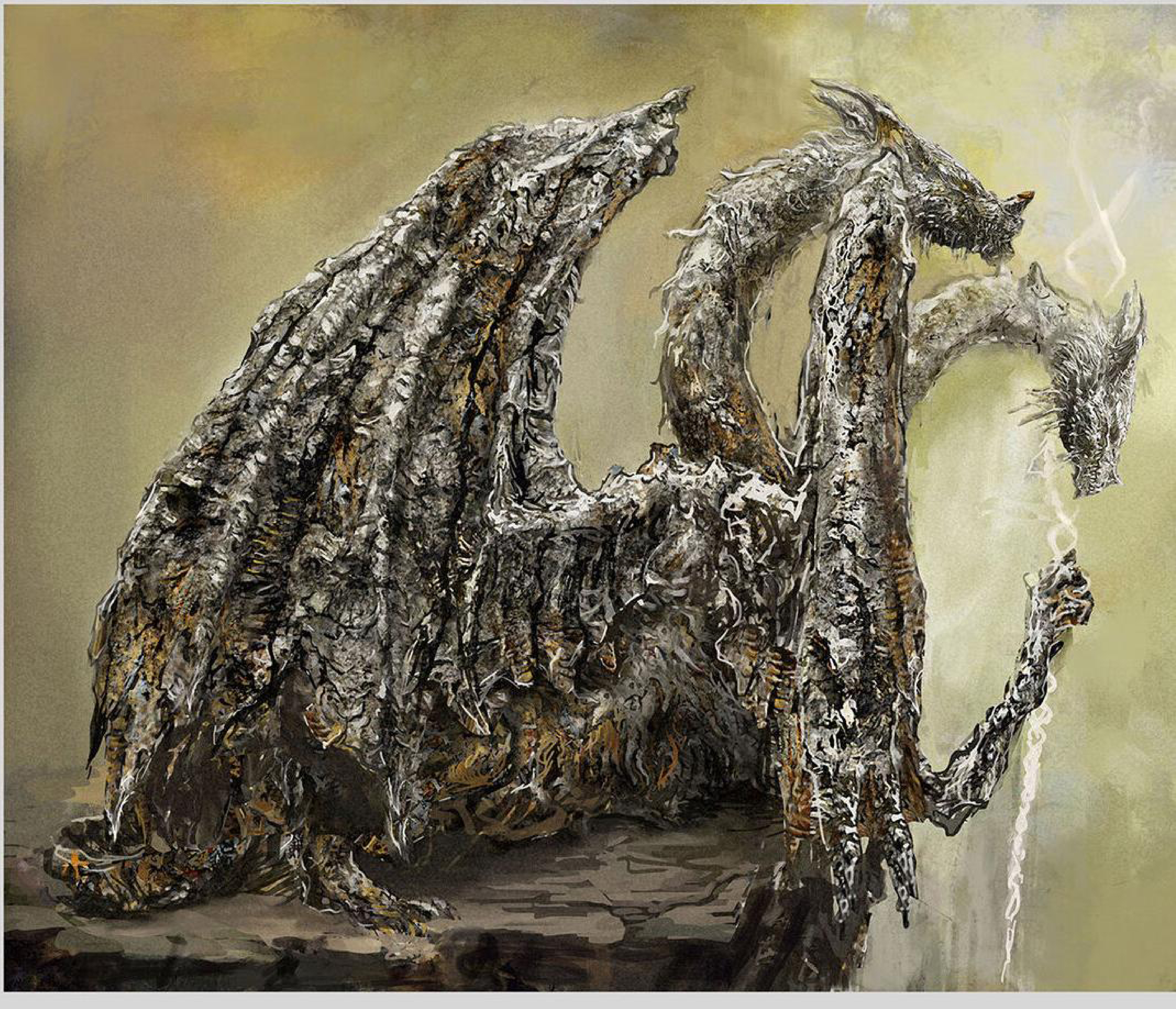

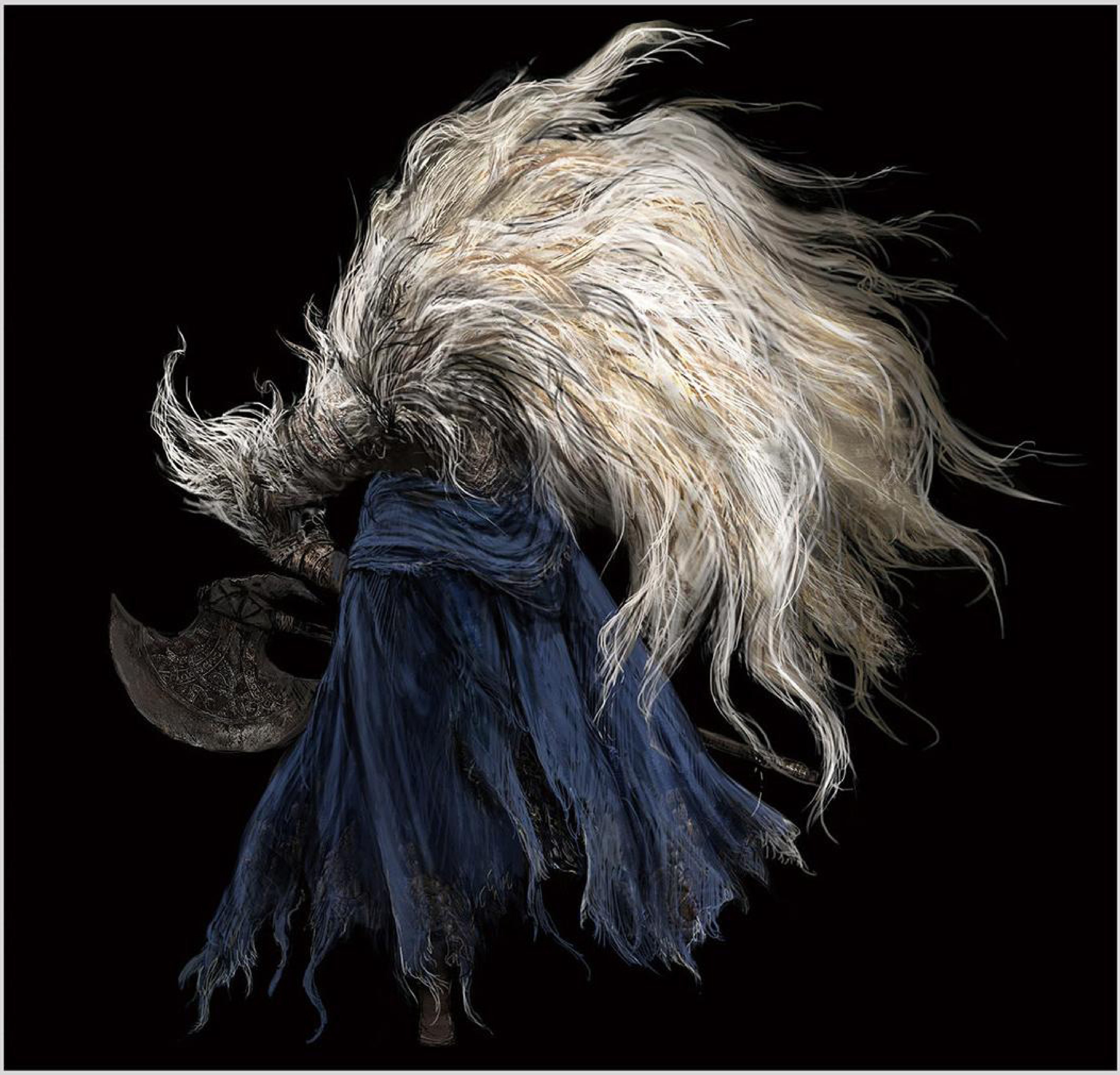

◆最初の王、ゴッドフレイ

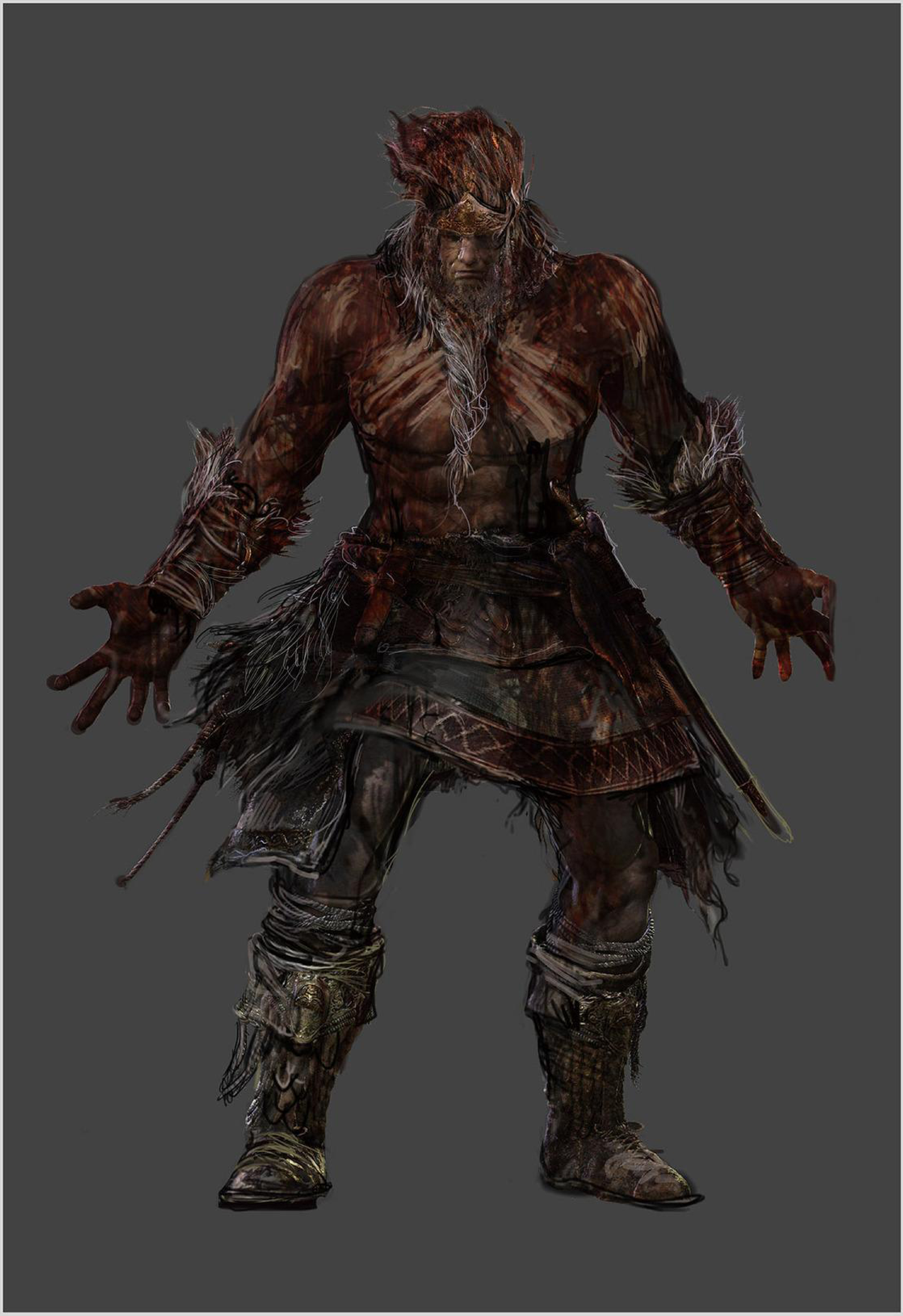

◆戦士、ホーラ・ルー

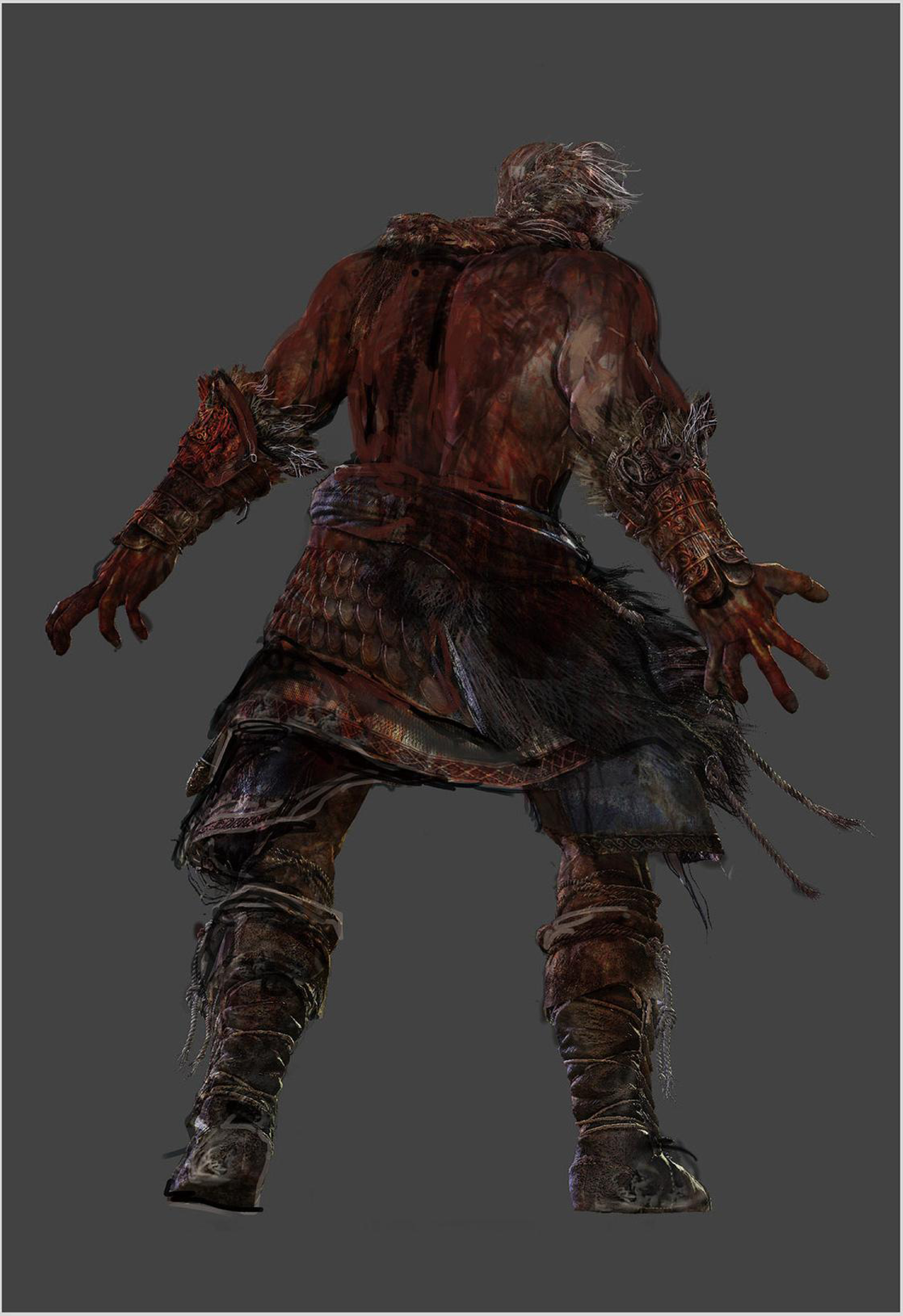

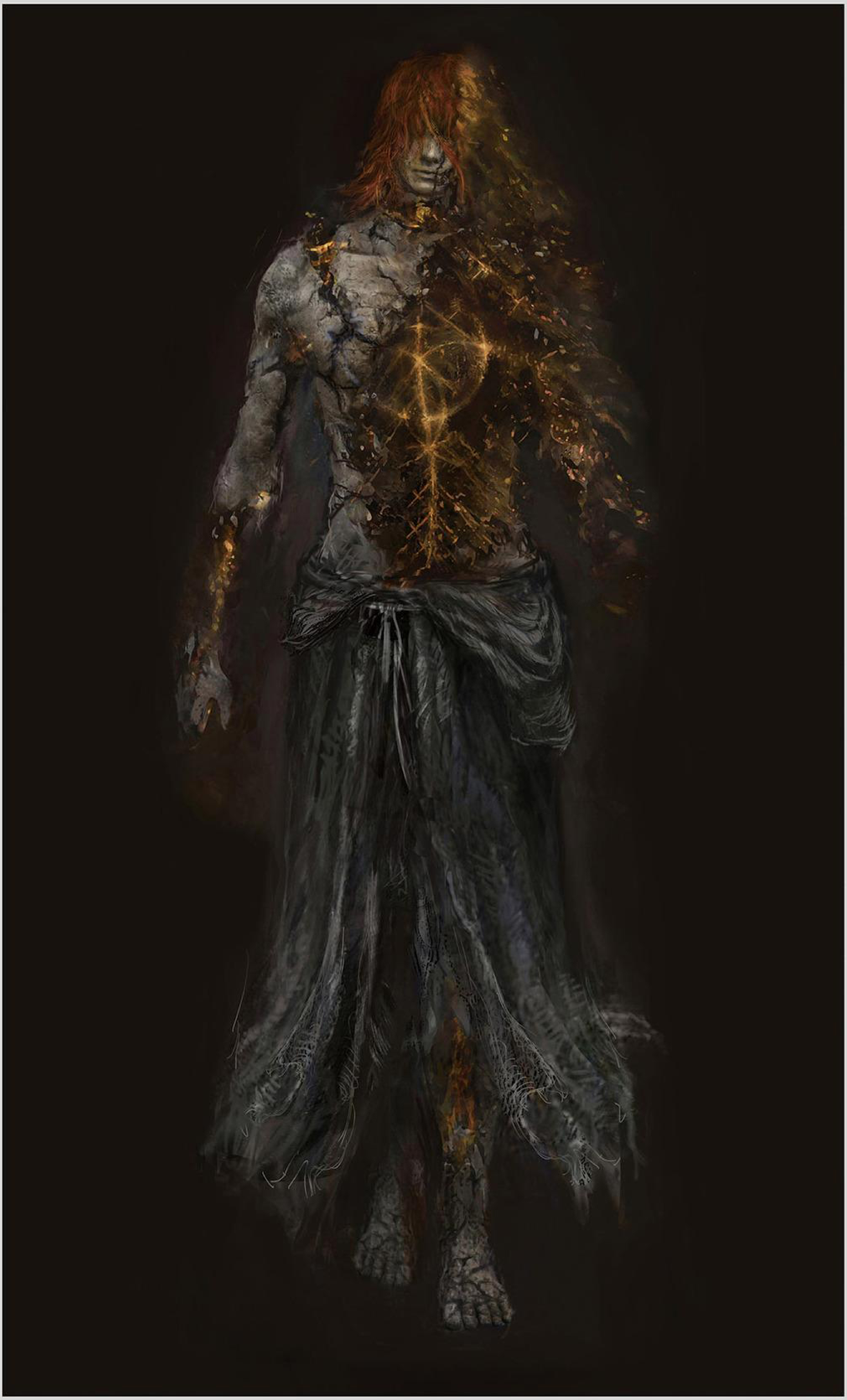

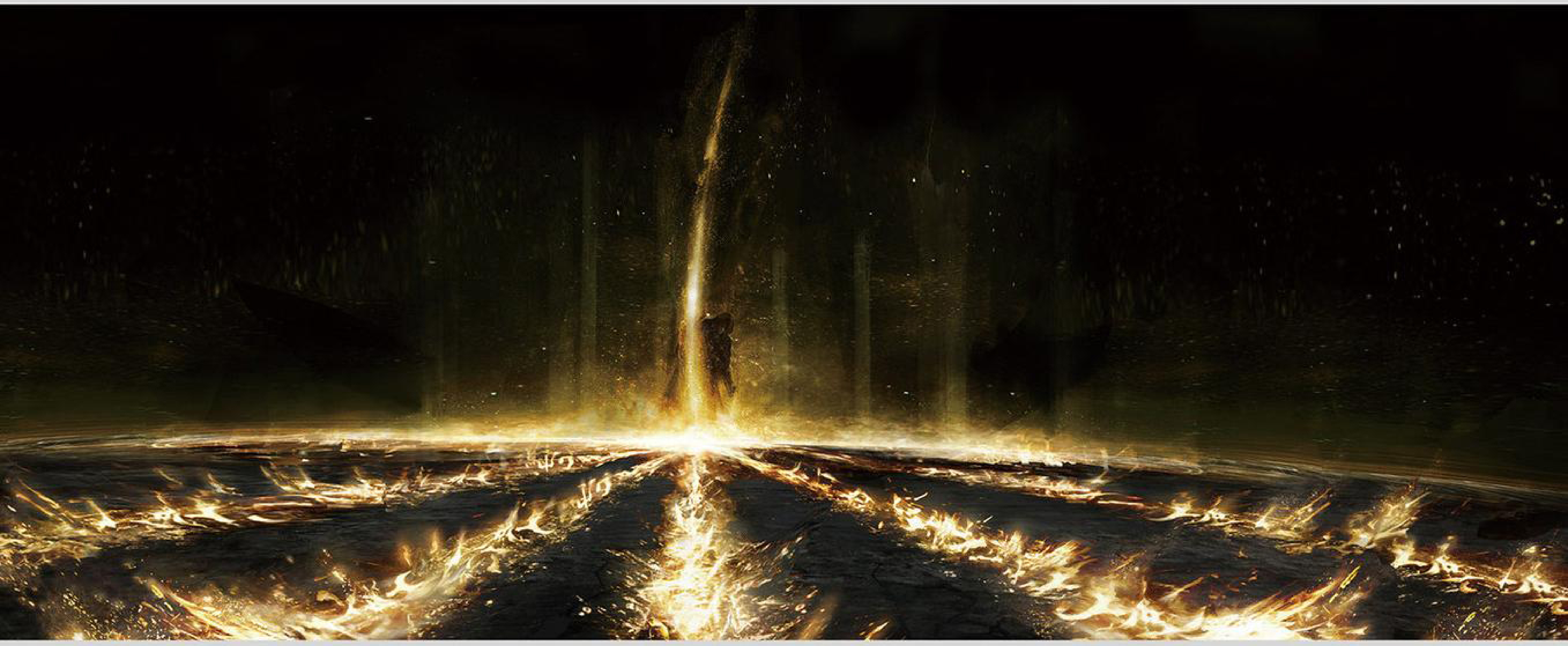

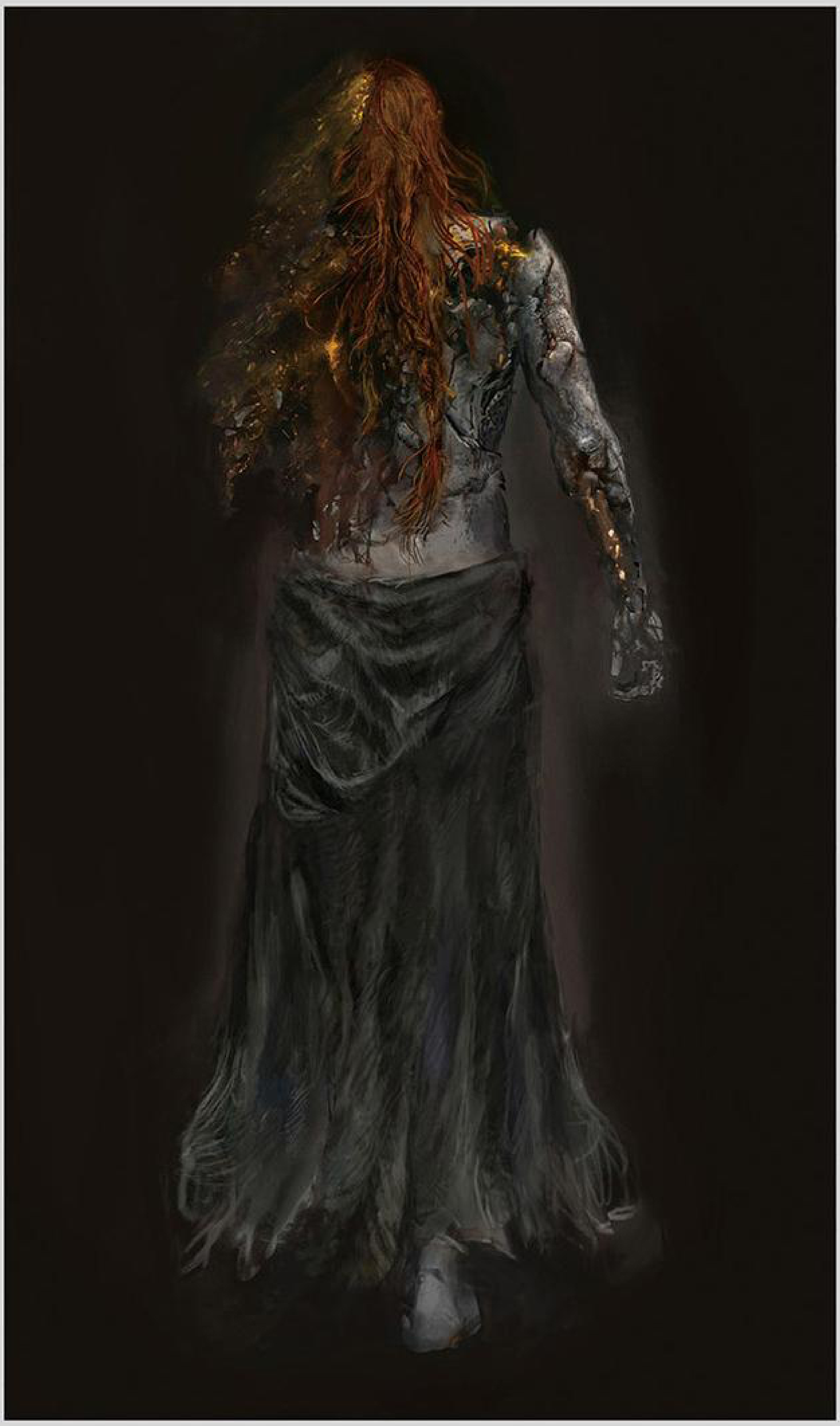

◆黄金律、ラダゴン

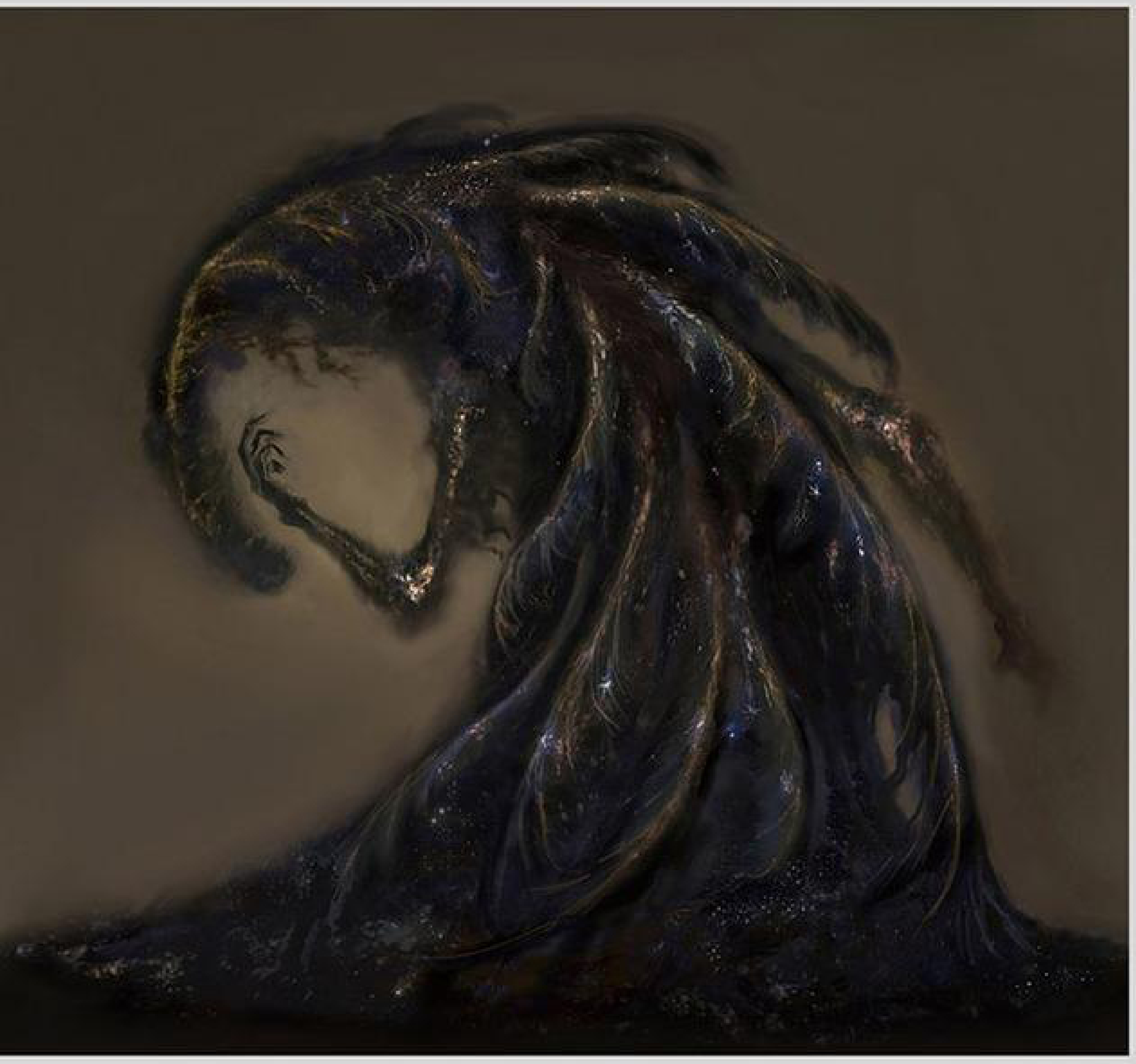

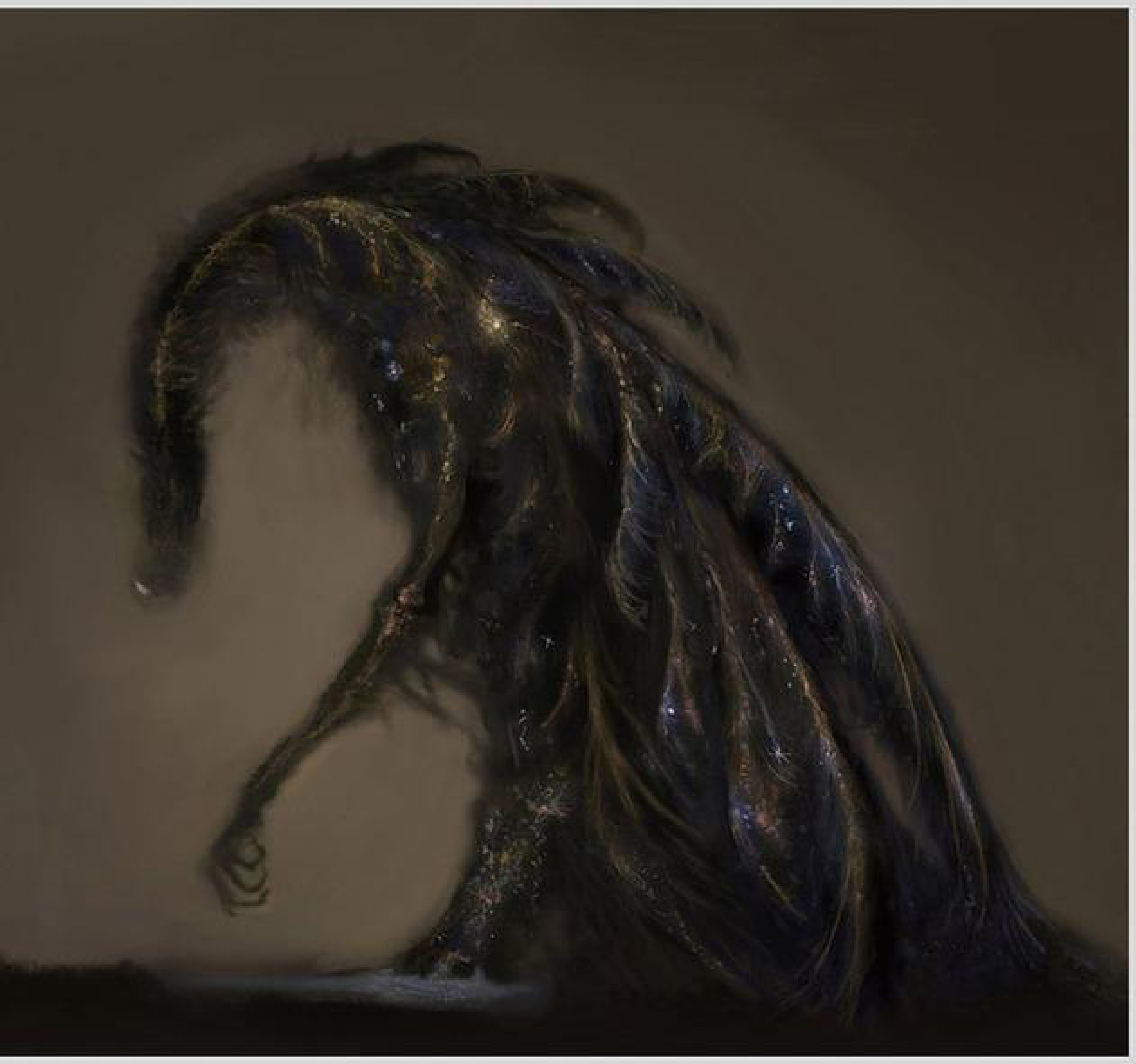

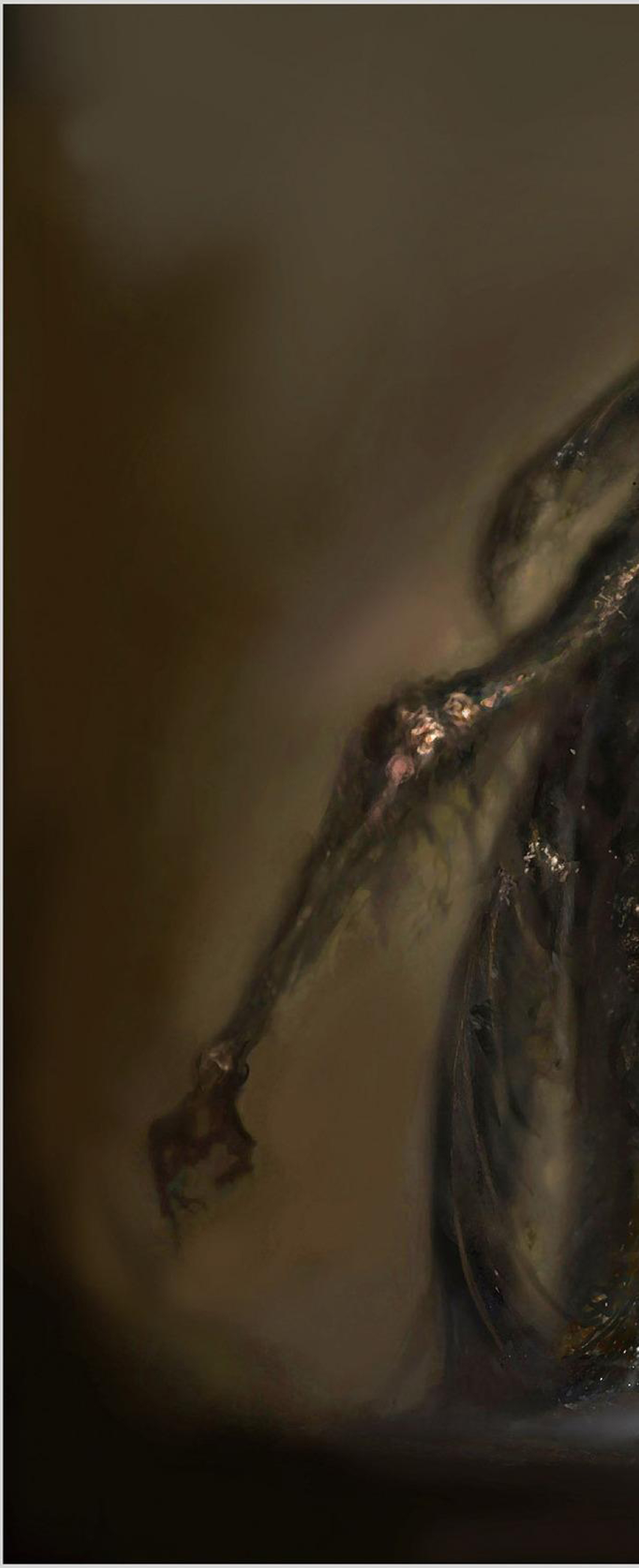

◆エルデの獣

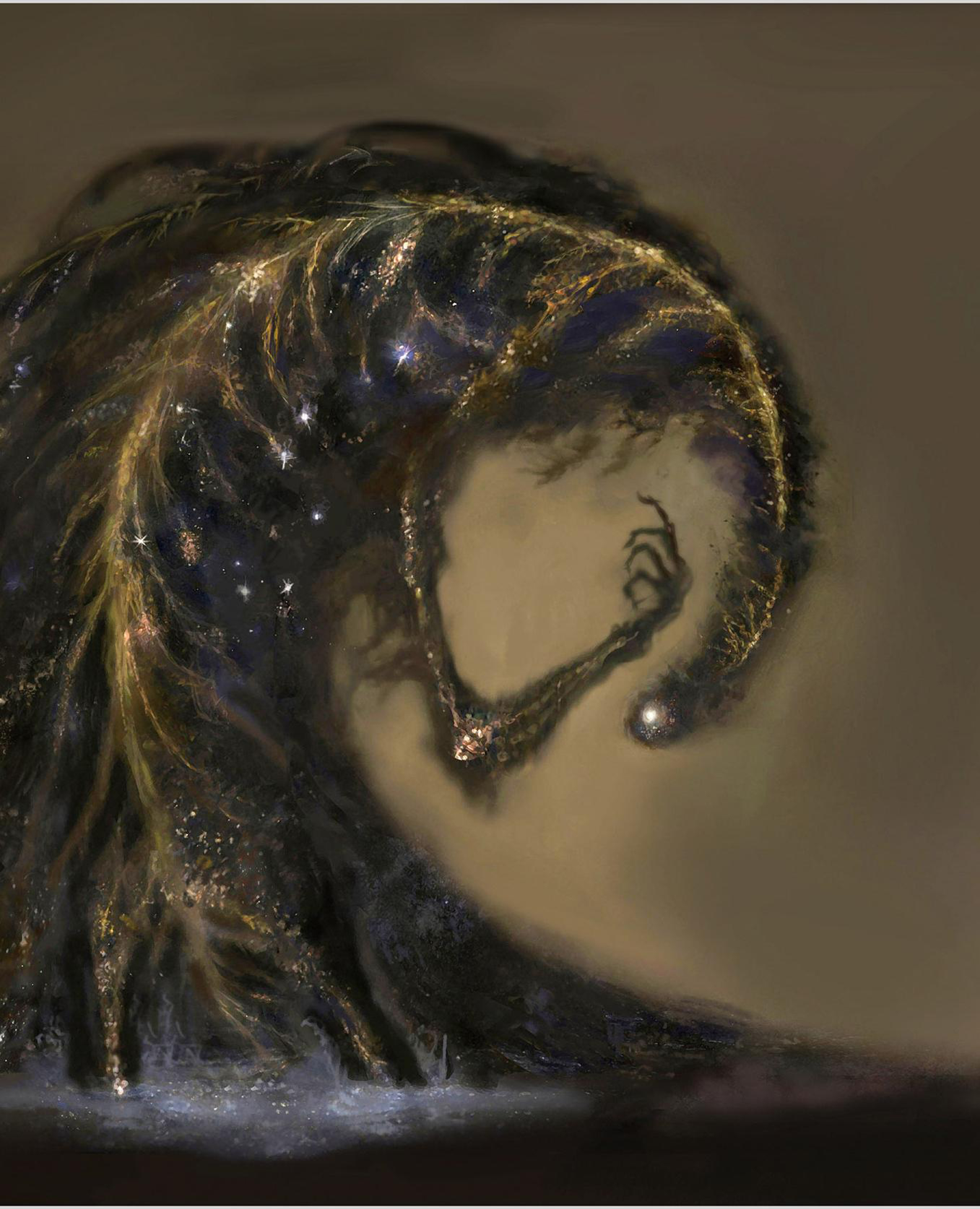

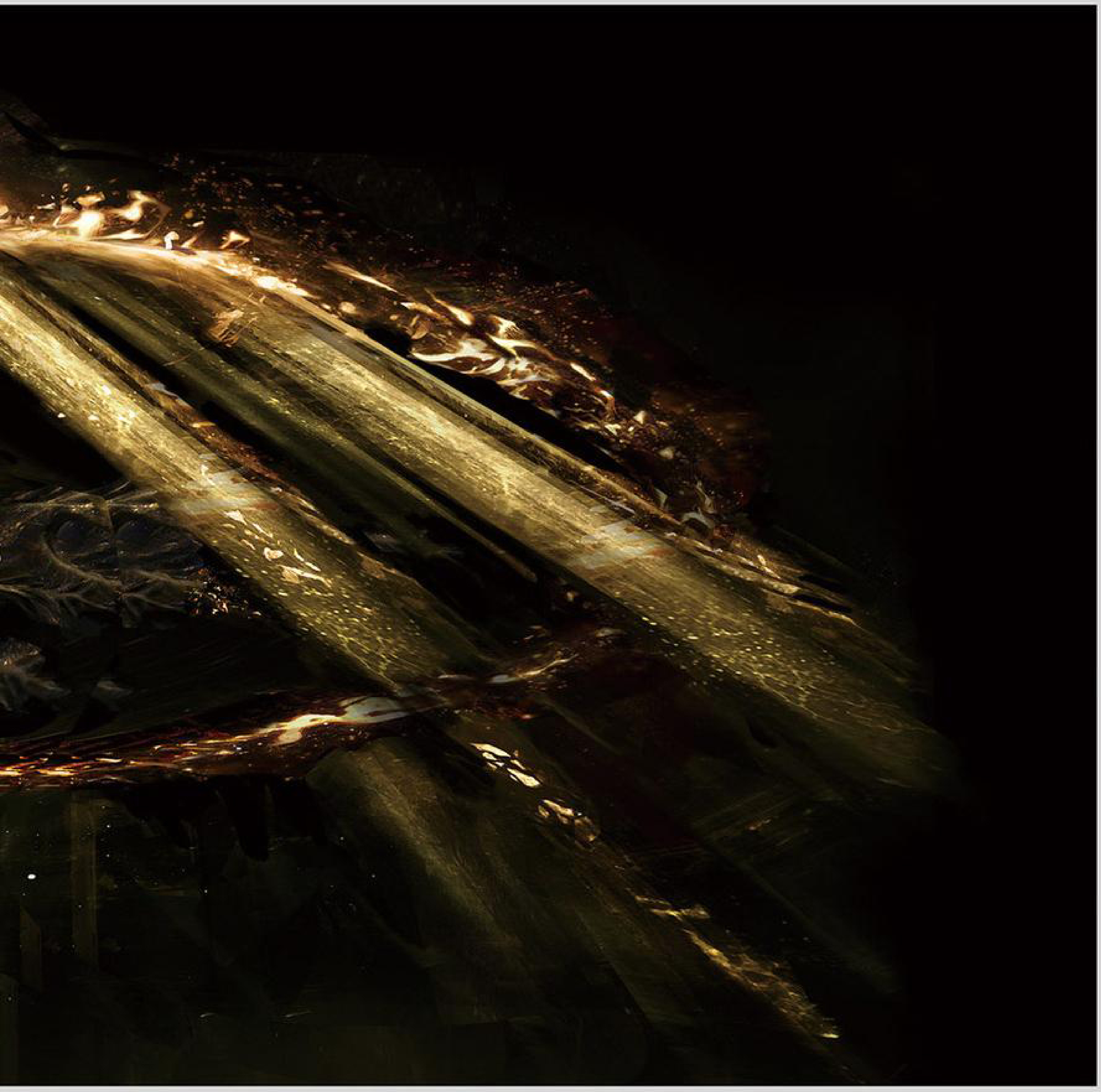

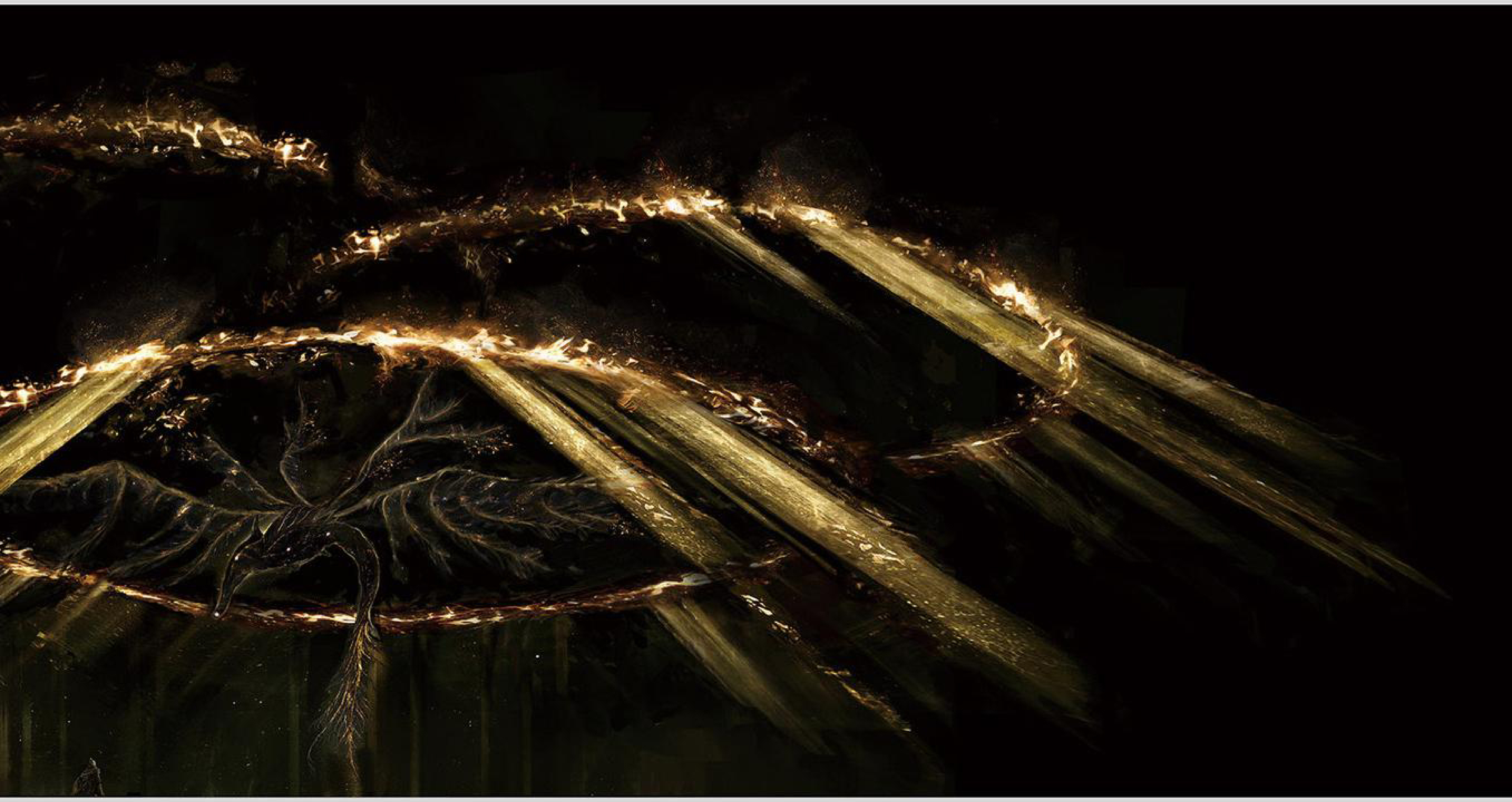

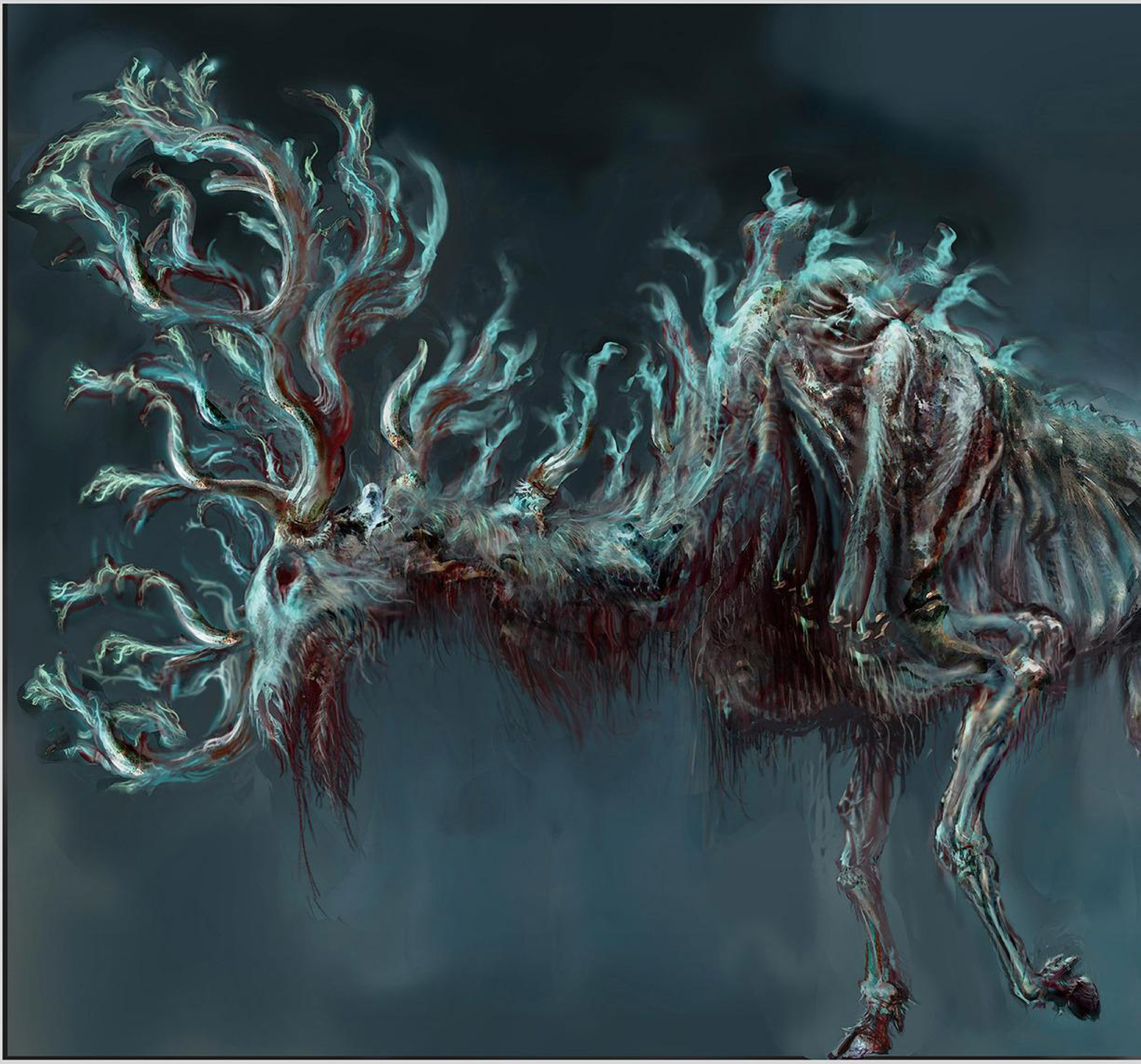

◆祖霊の王

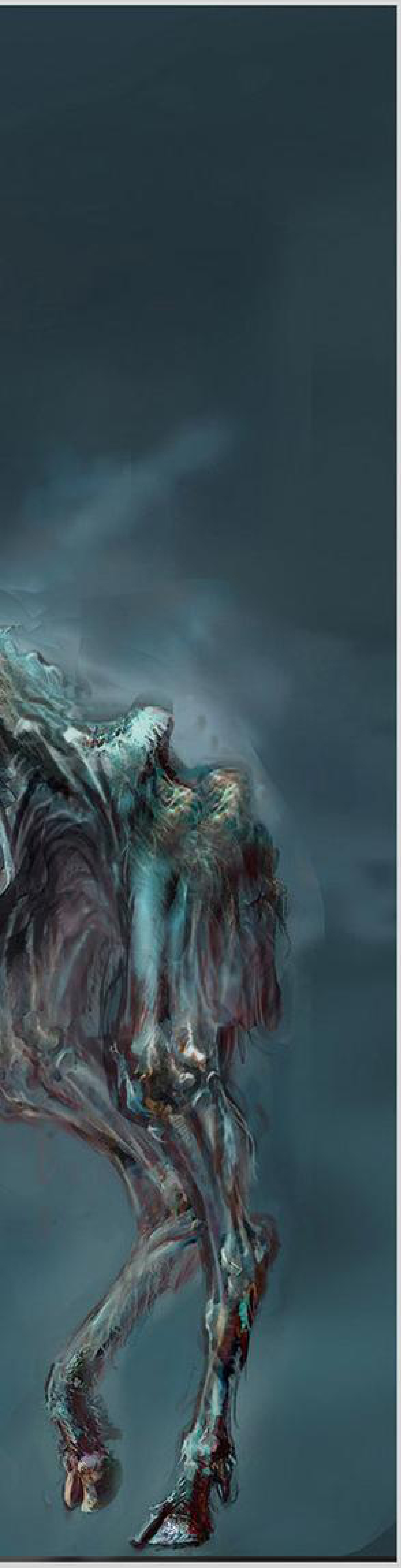

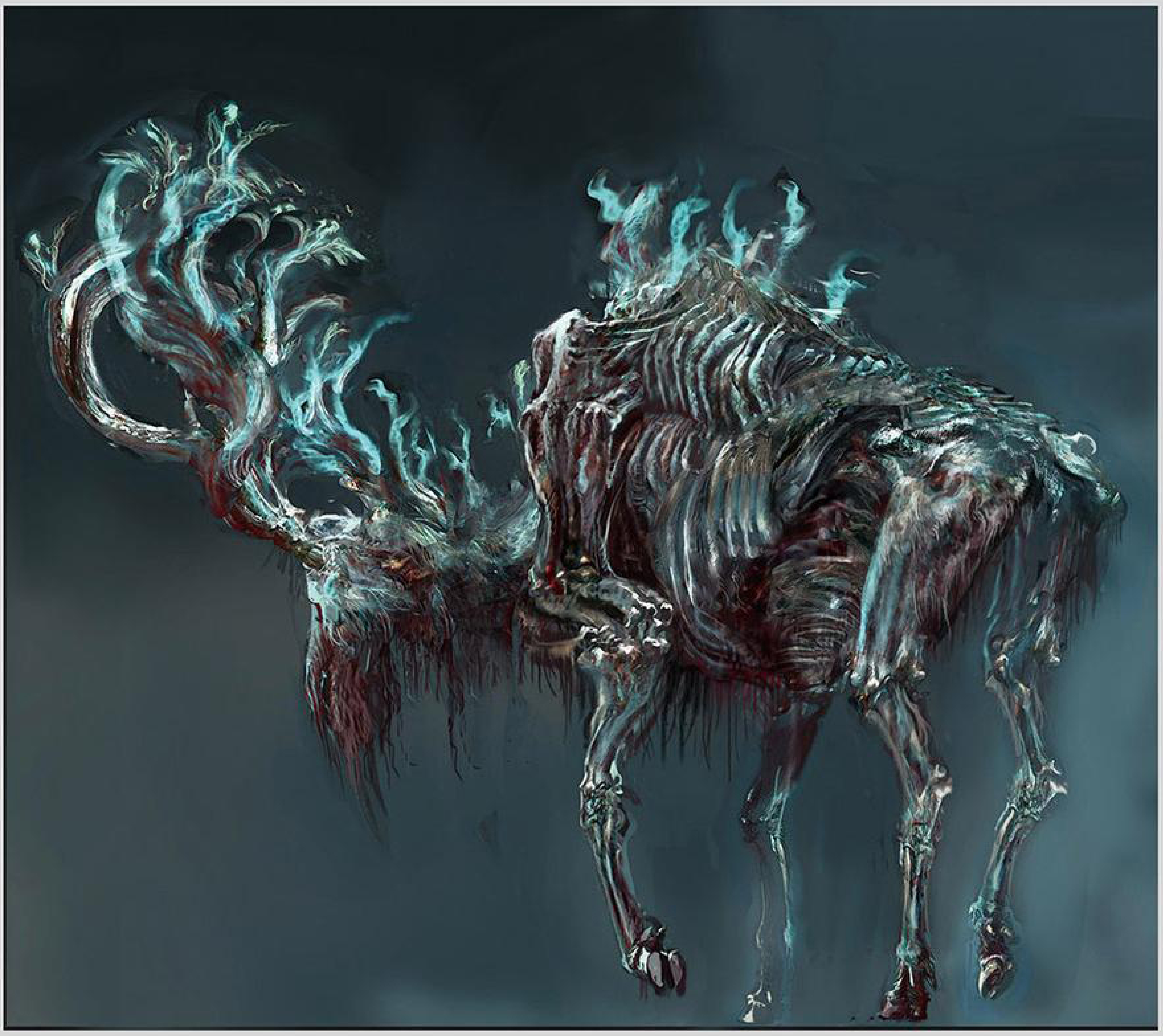

◆暗黒の落とし子、アステール

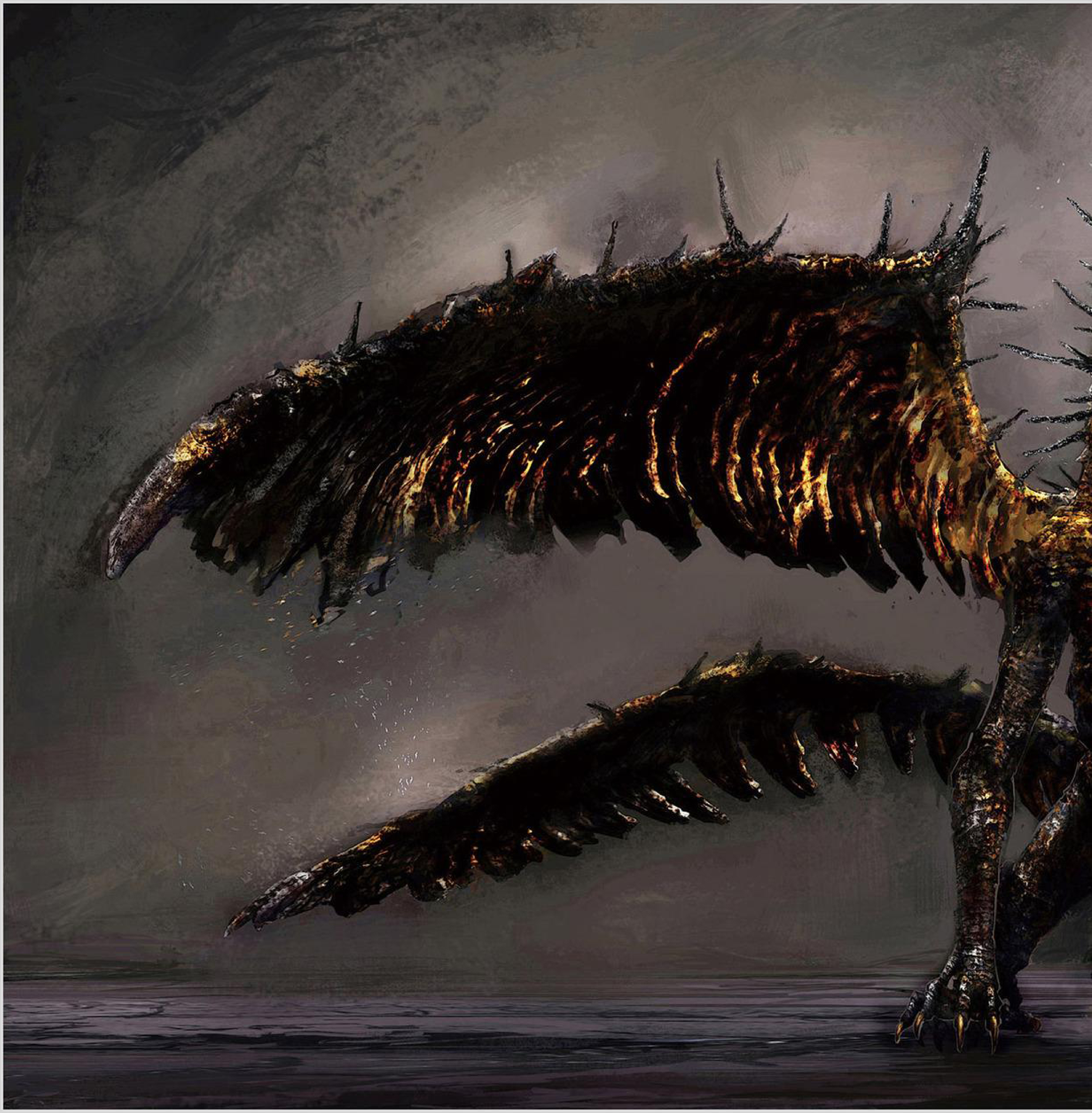

◆死竜フォルサクス

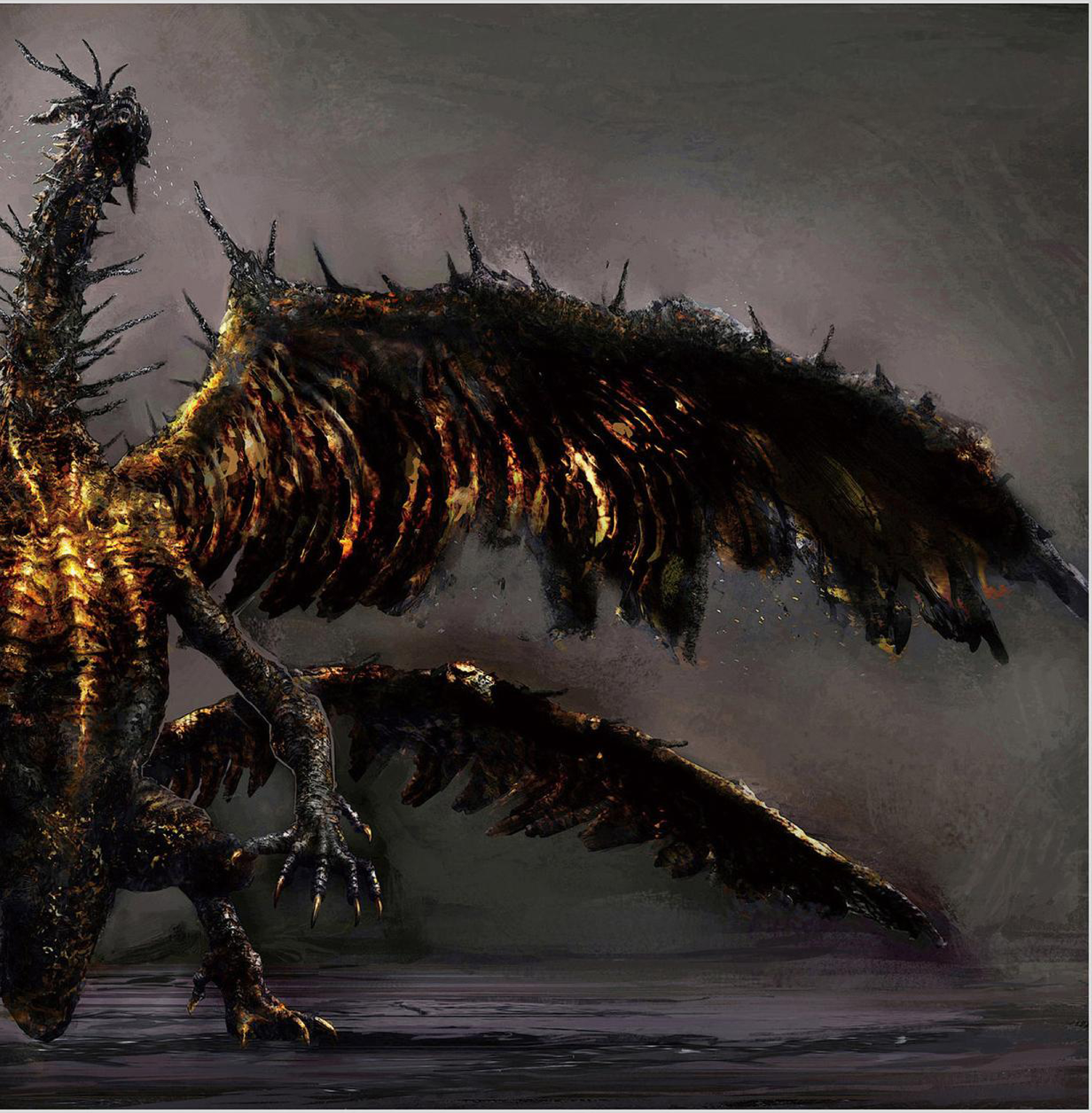

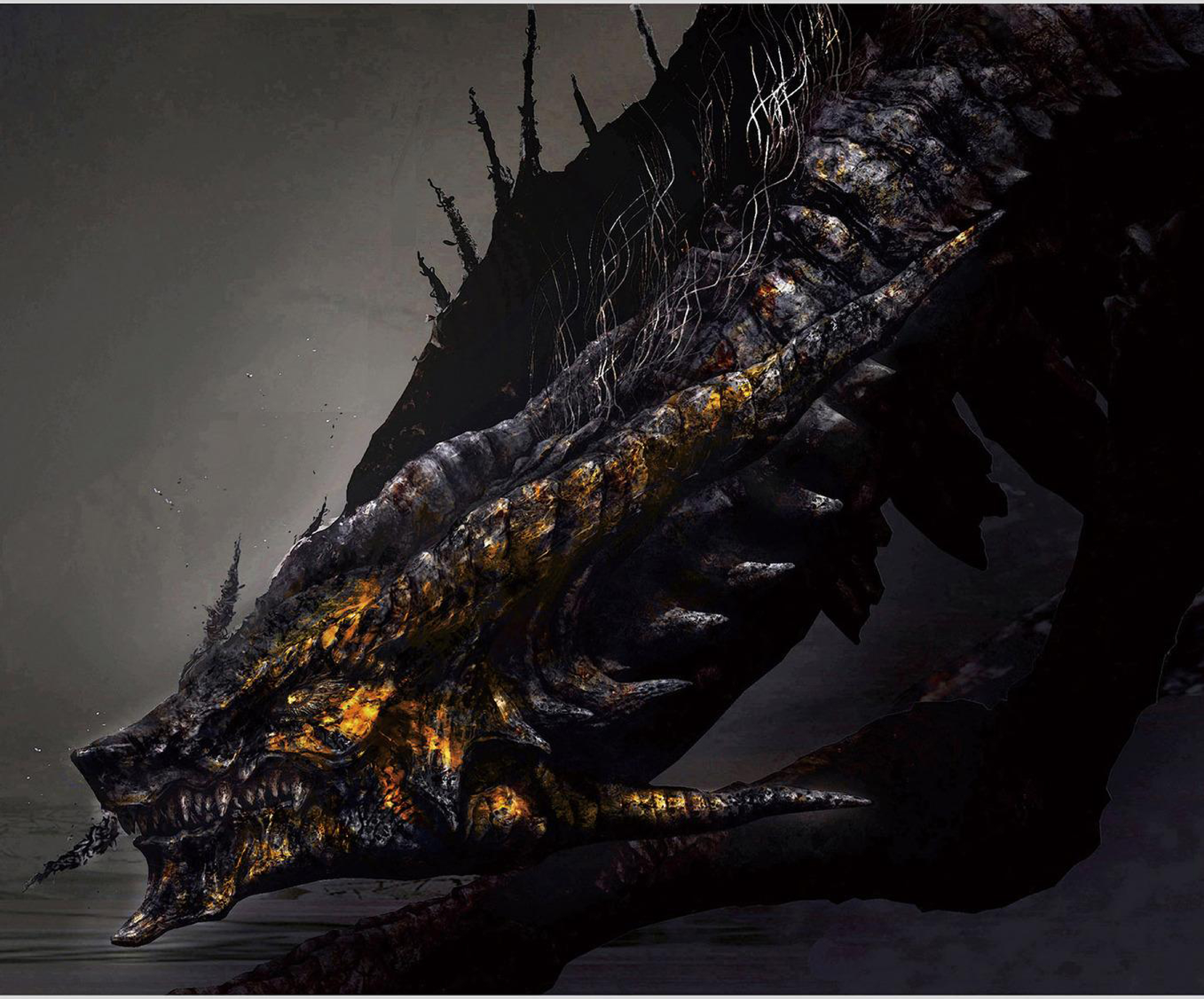

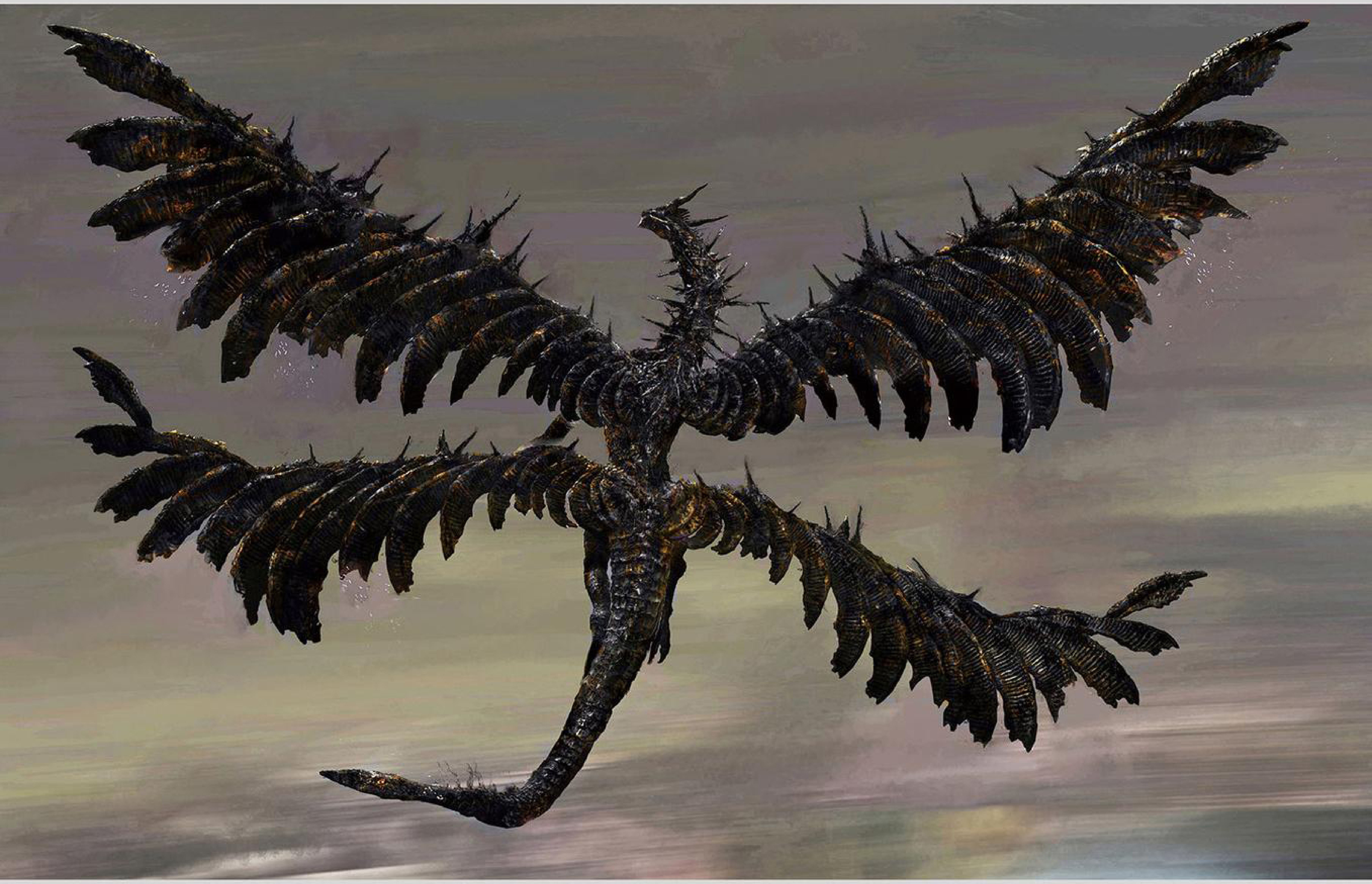

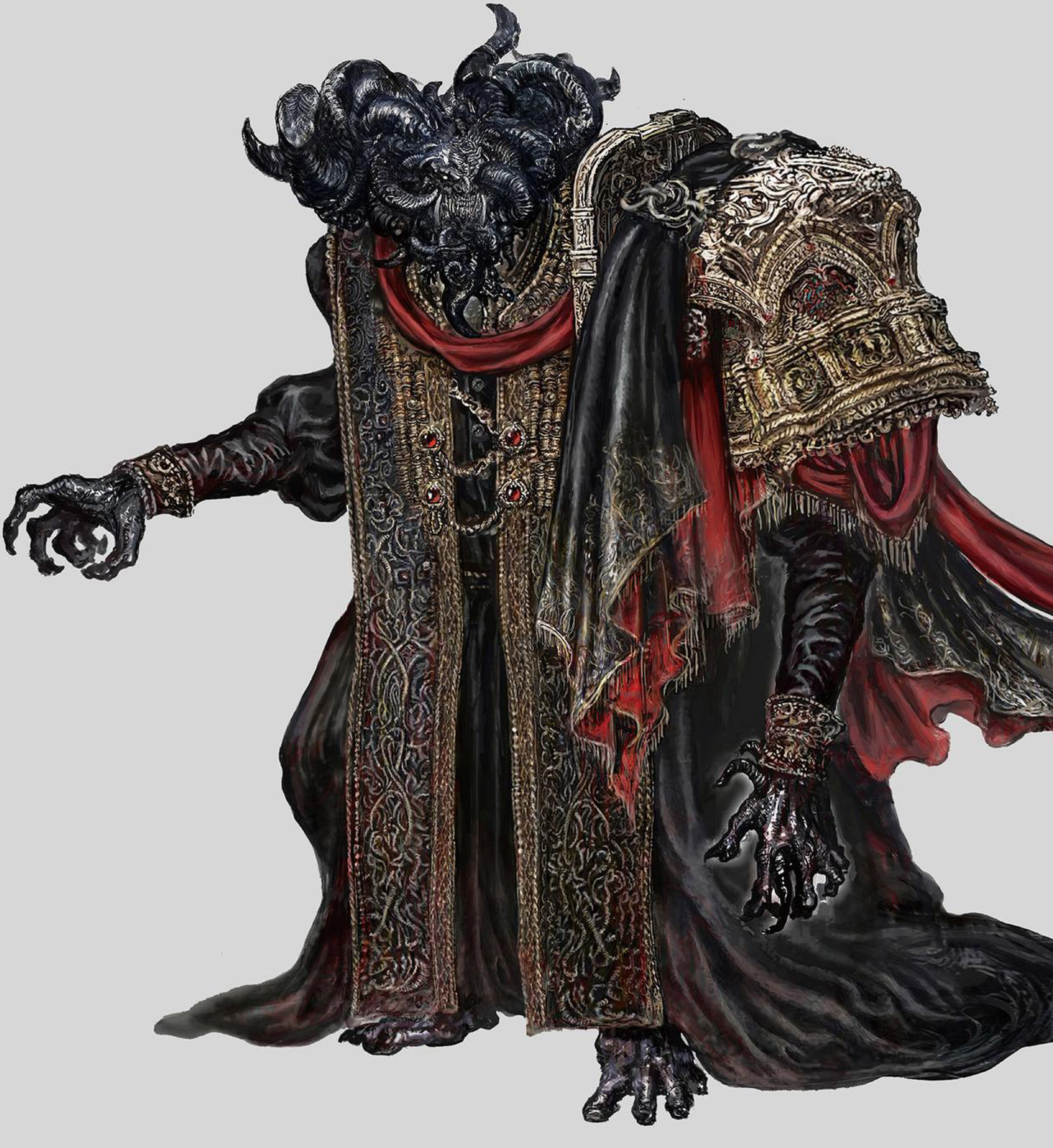

◆血の君主、モーグ

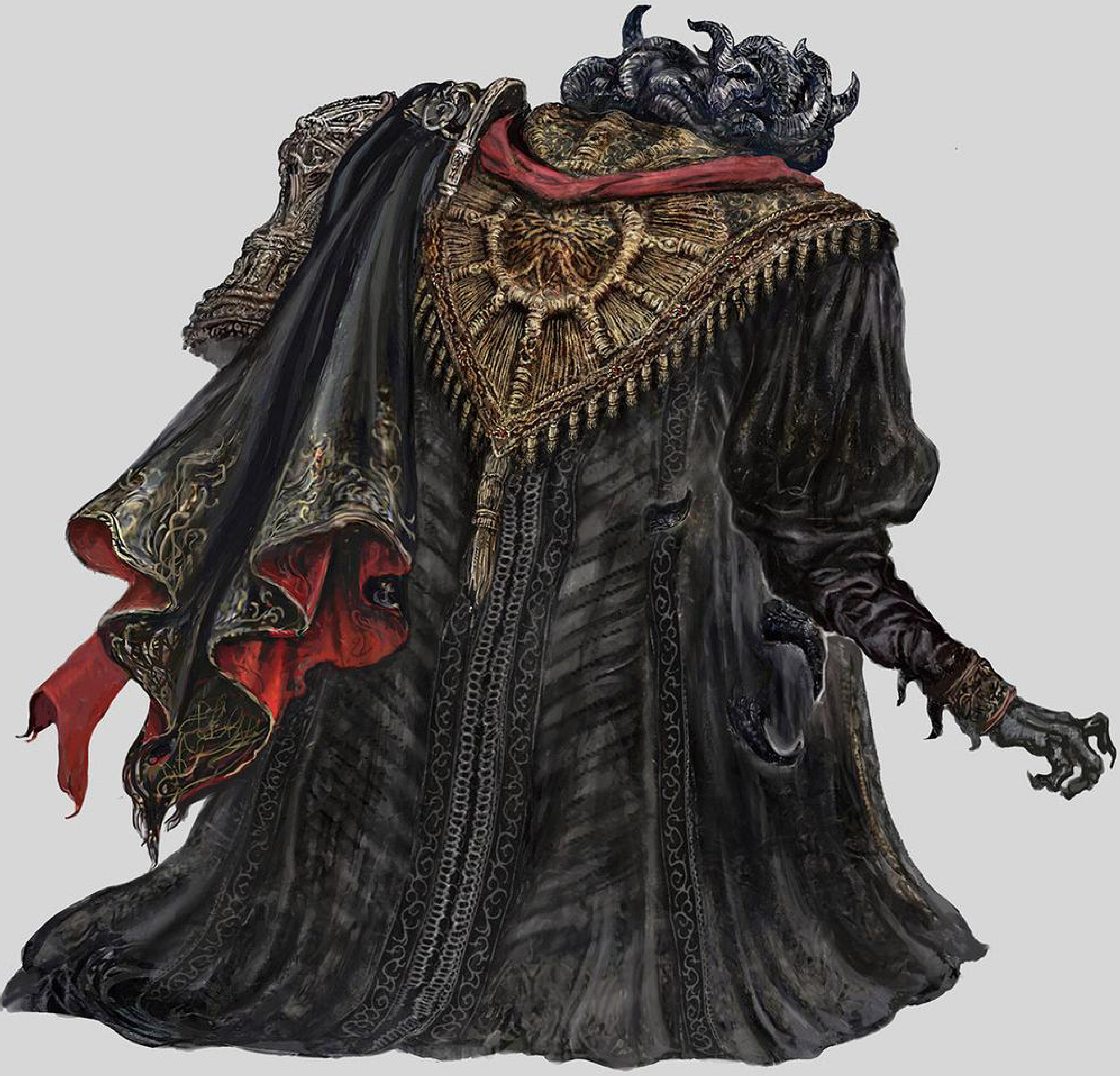

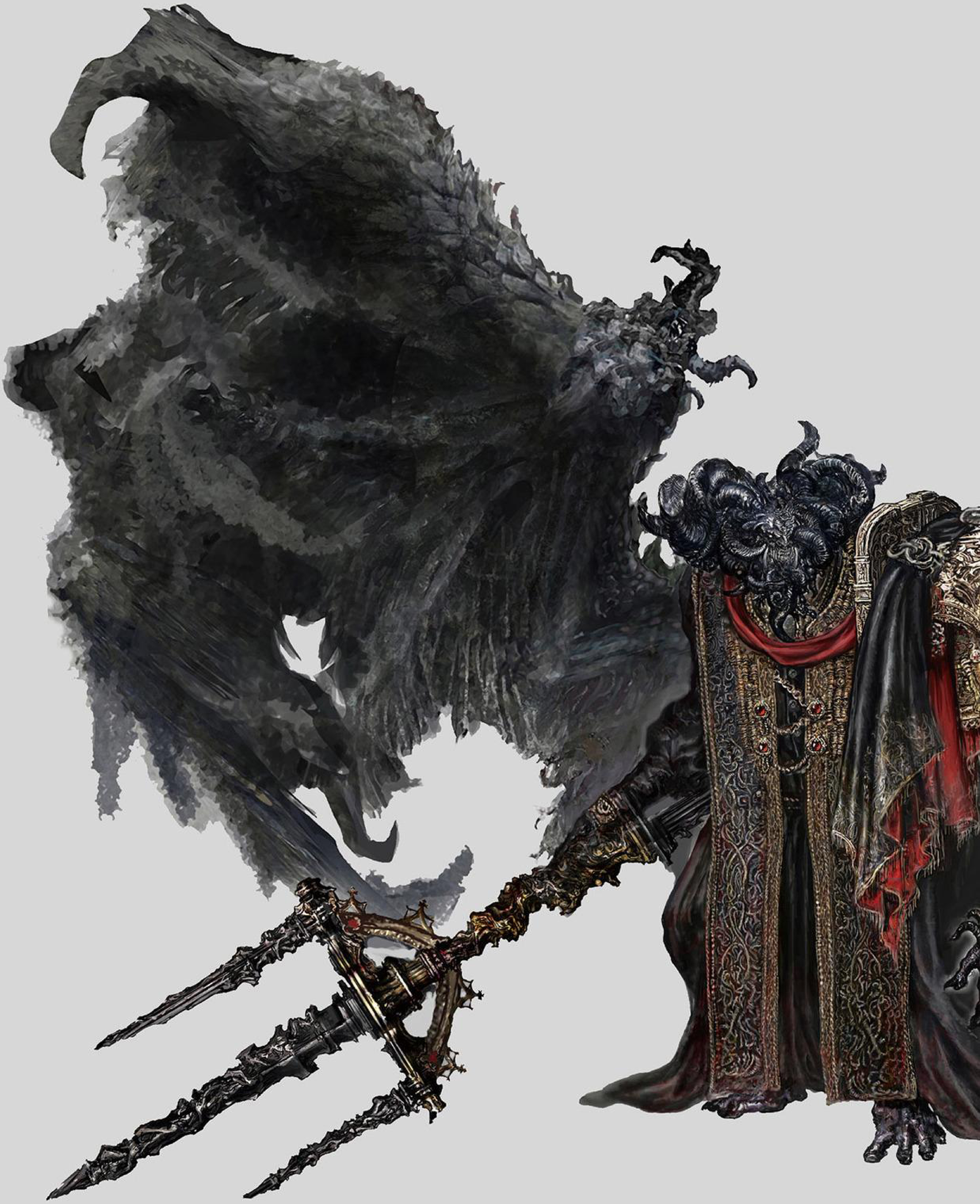

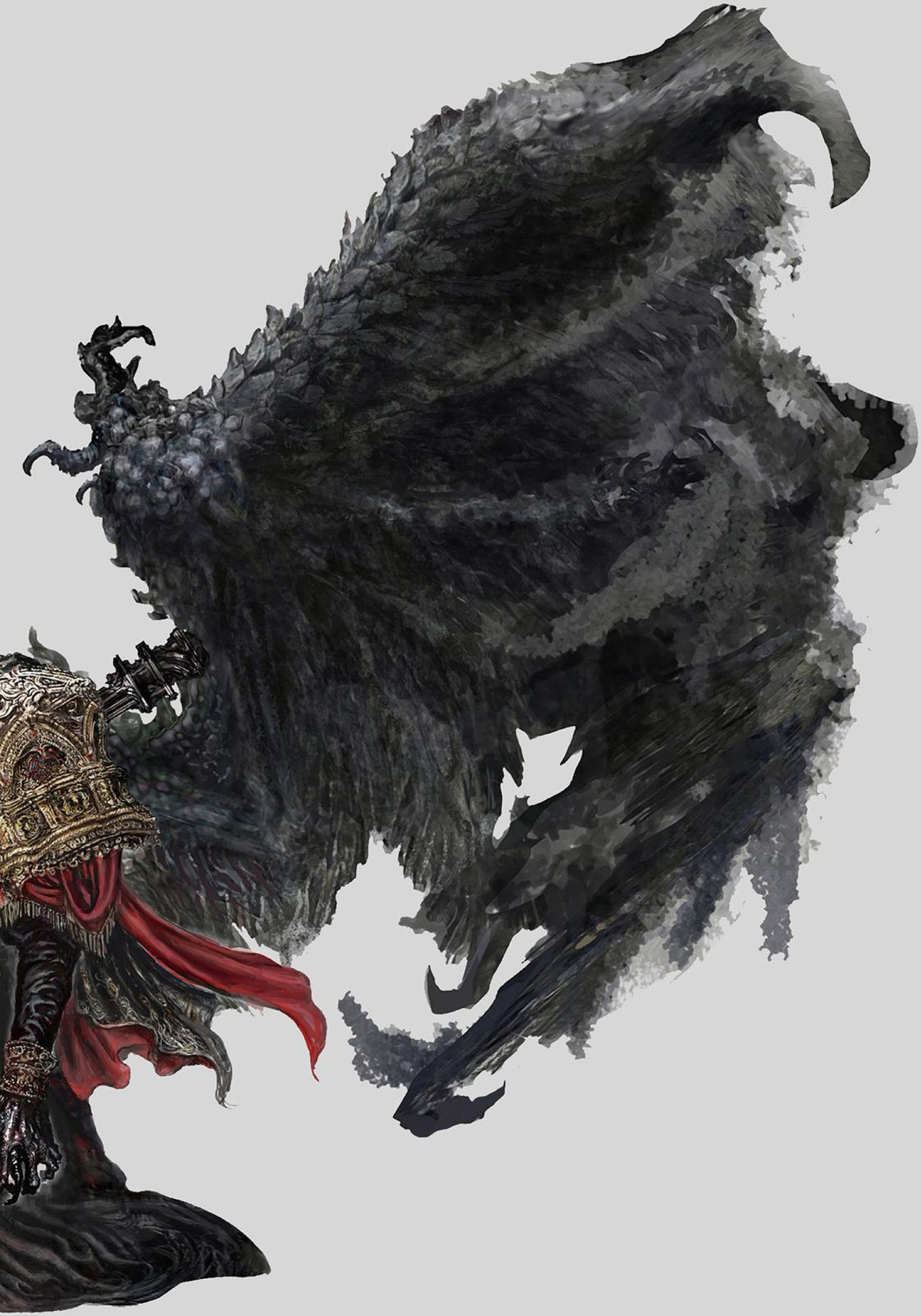

第四章　第二節

エネミー

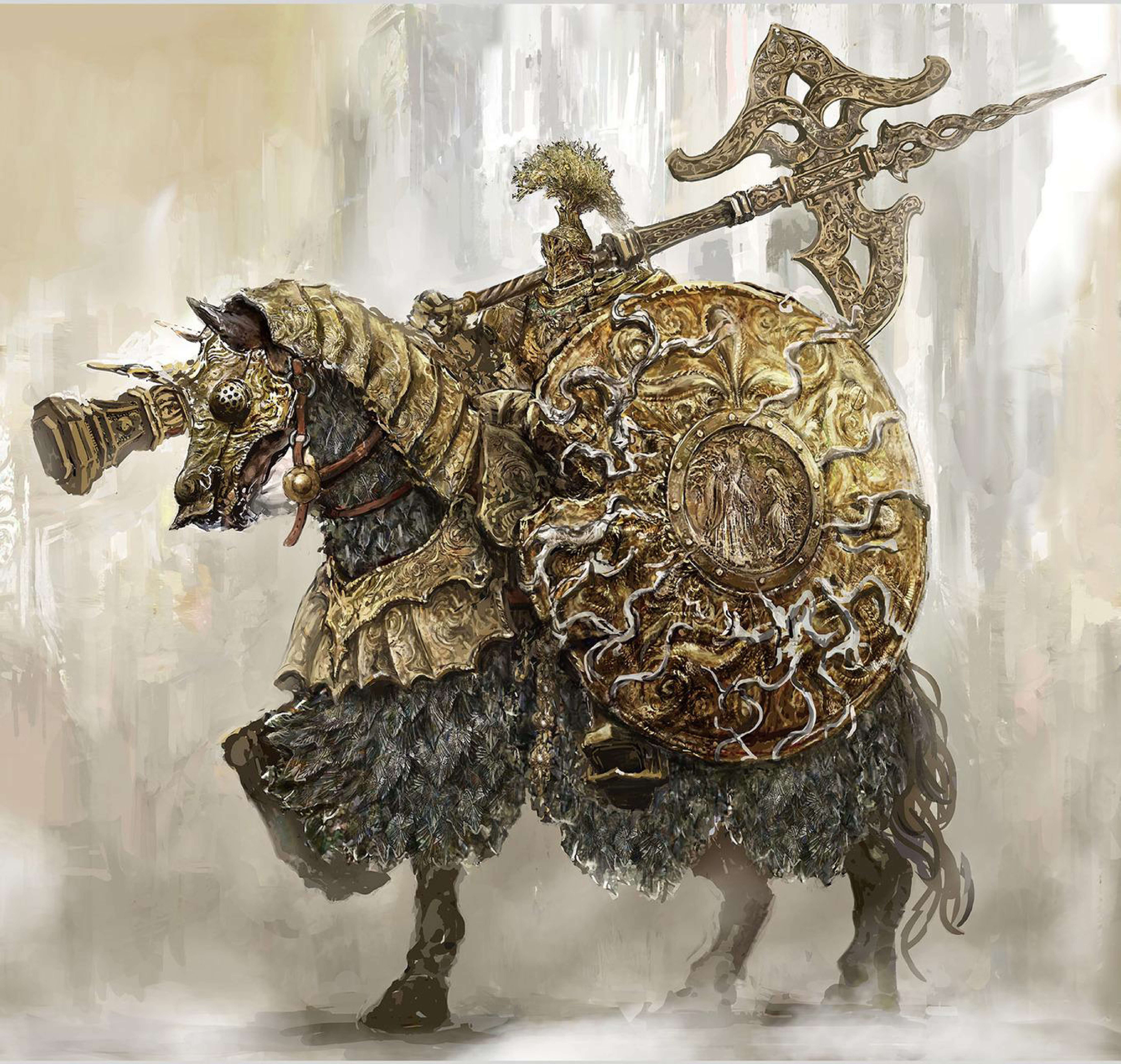

◆ツリーガード

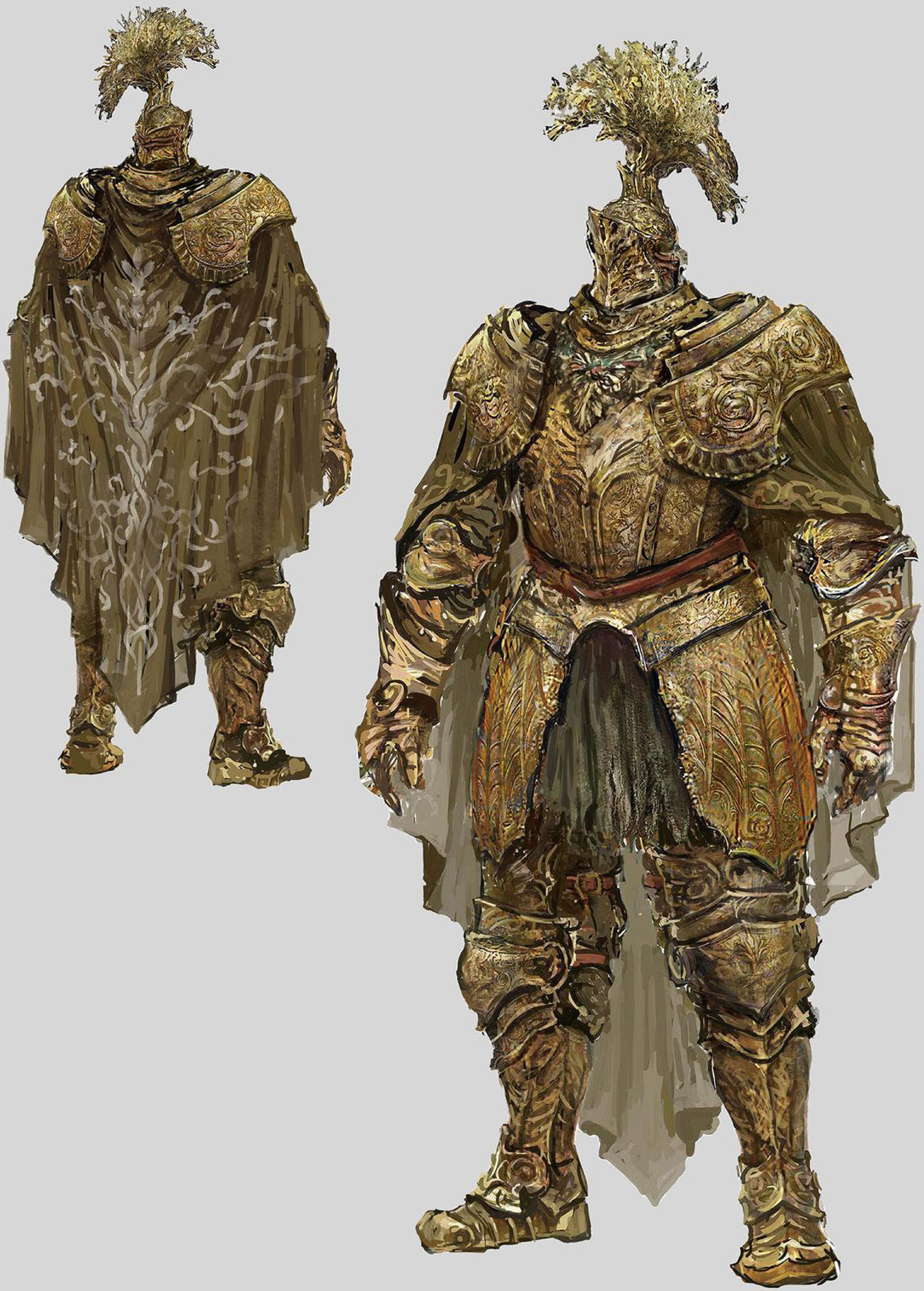

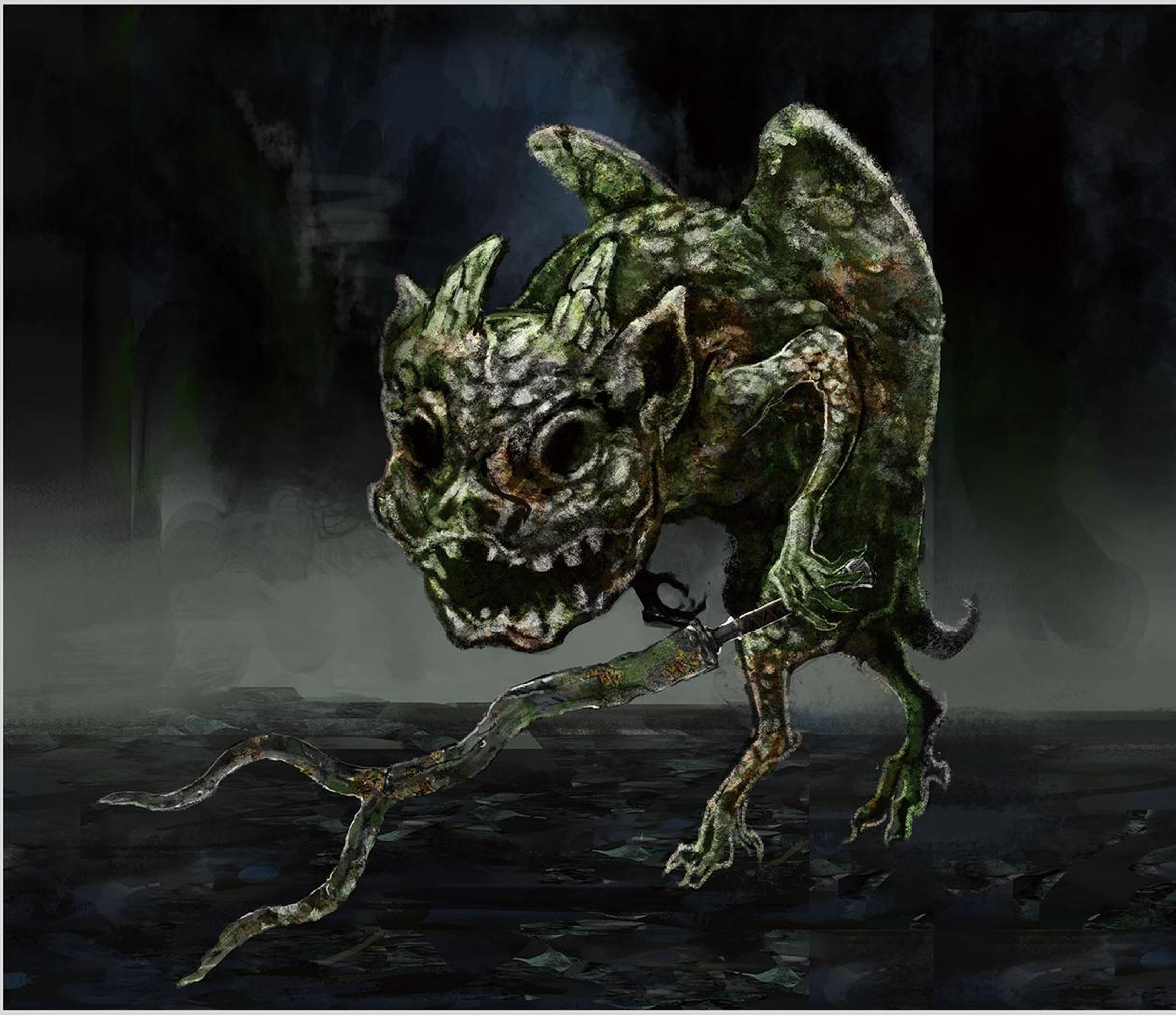

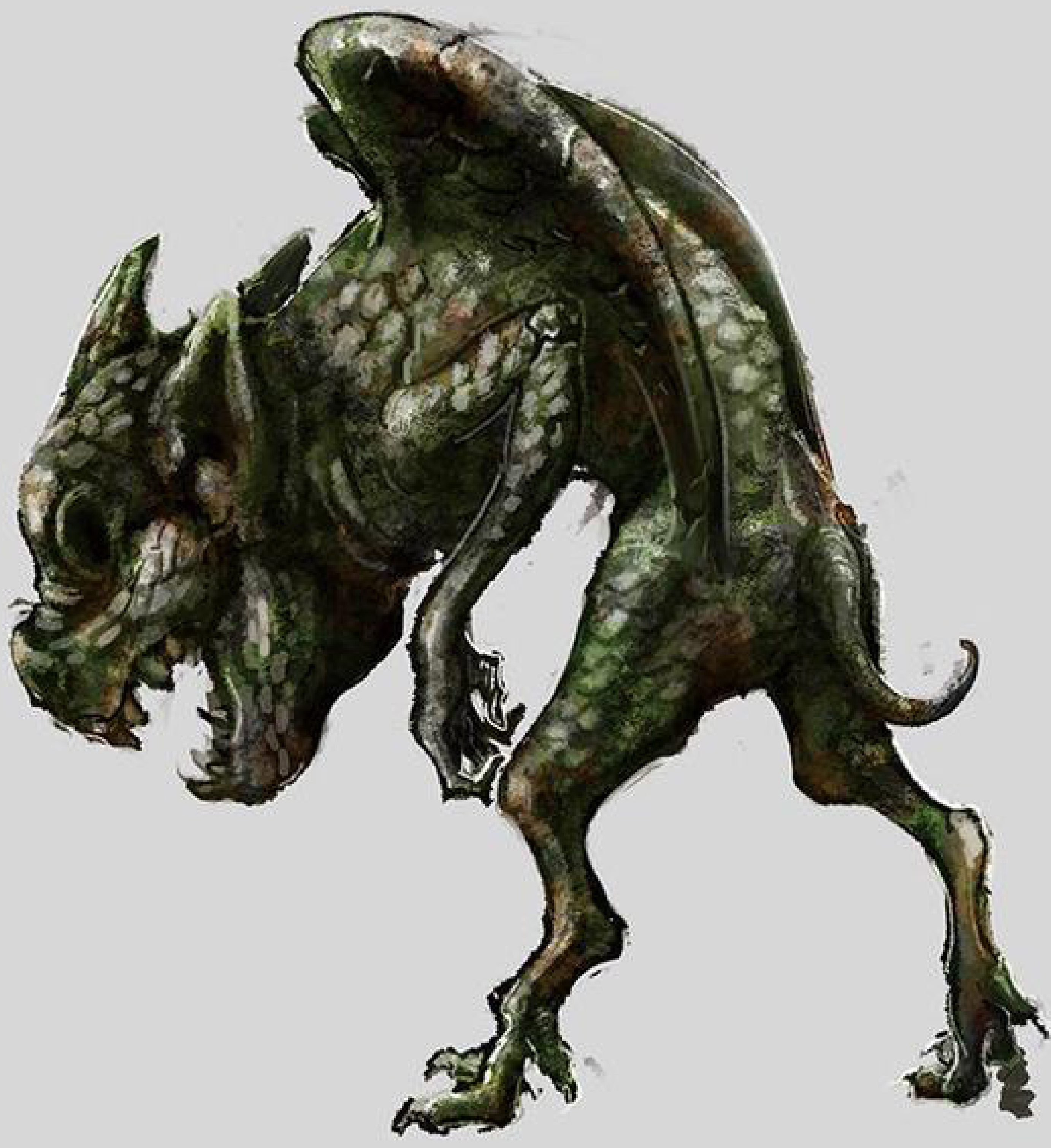

◆インプ

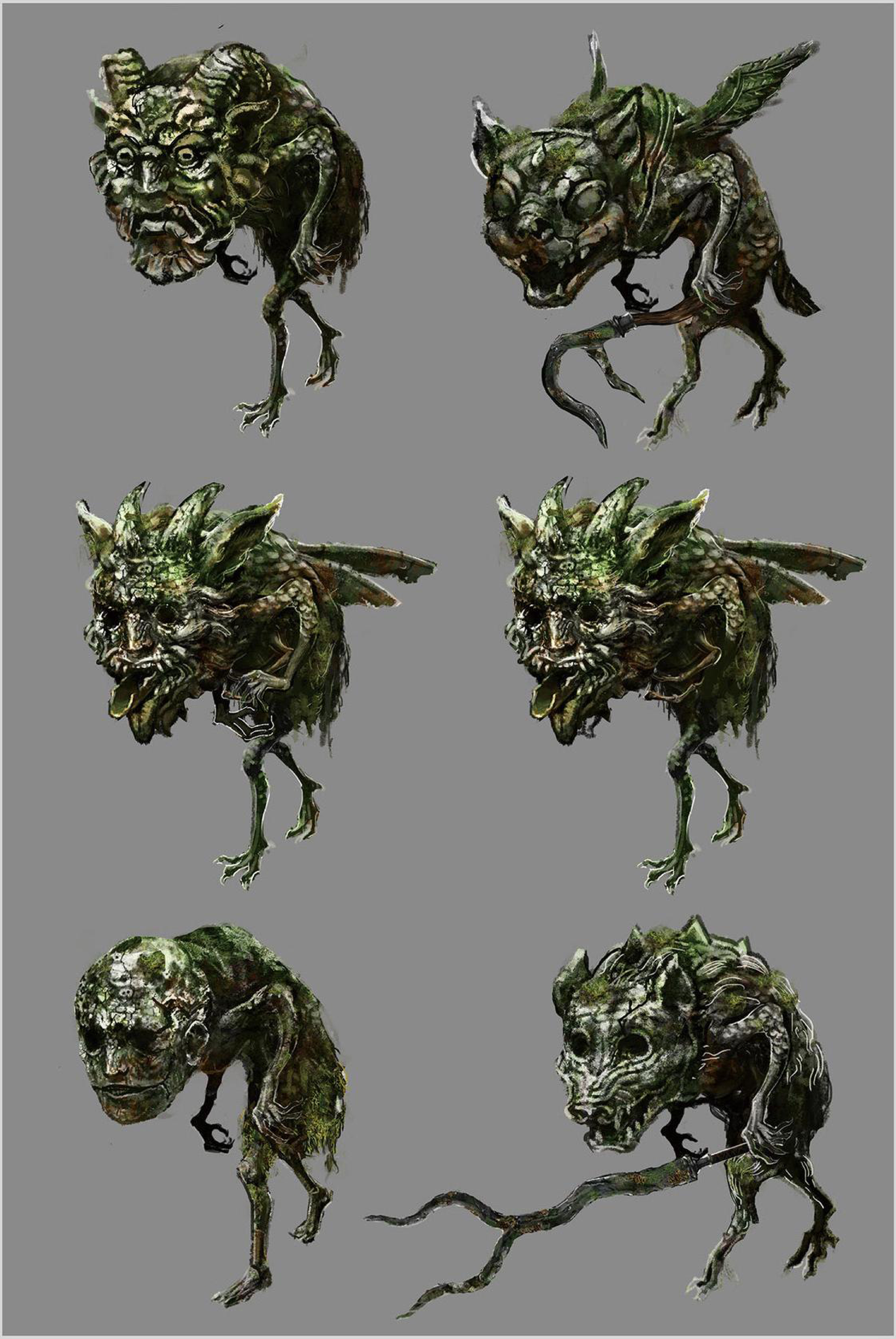

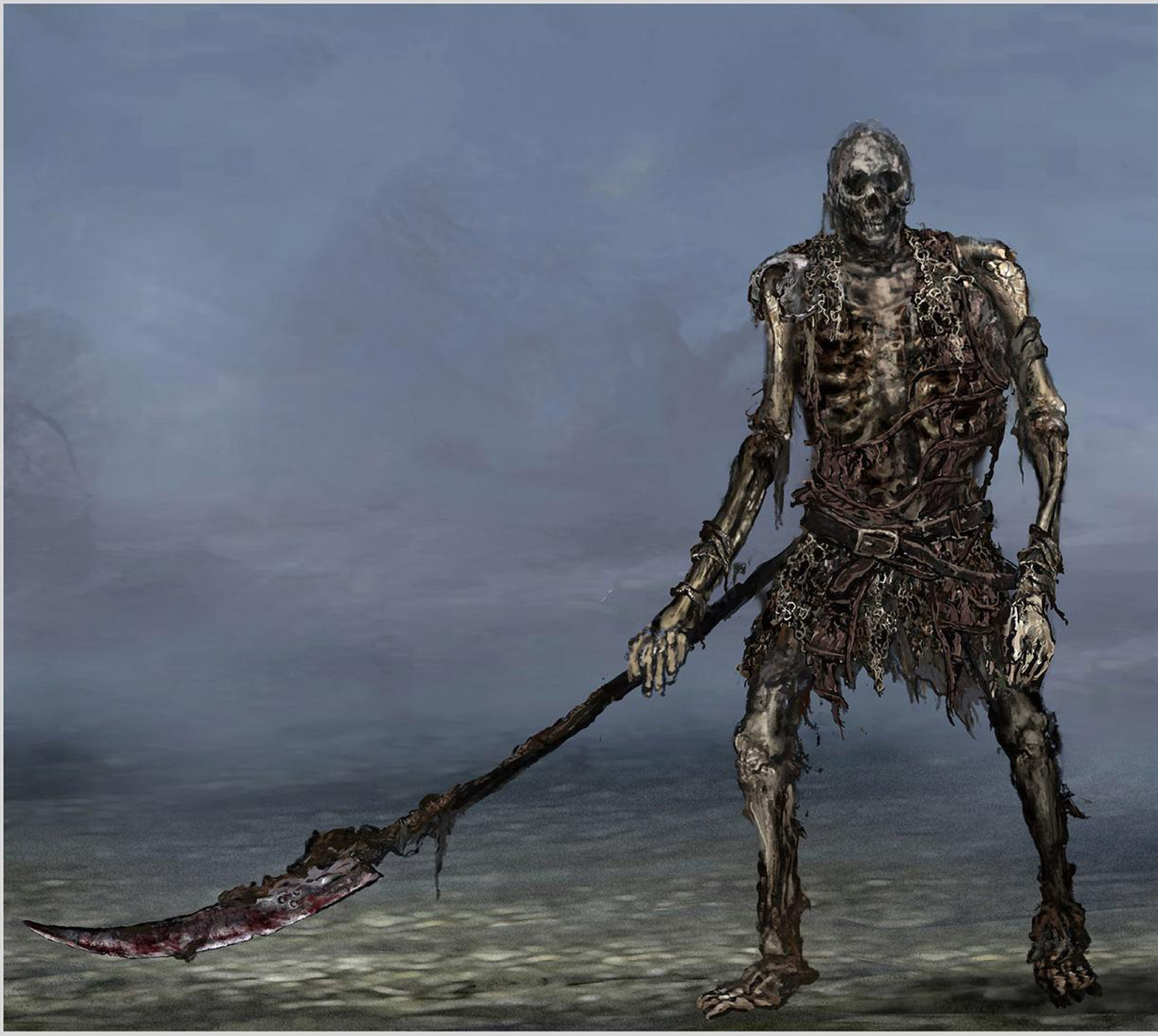

◆大スケルトン

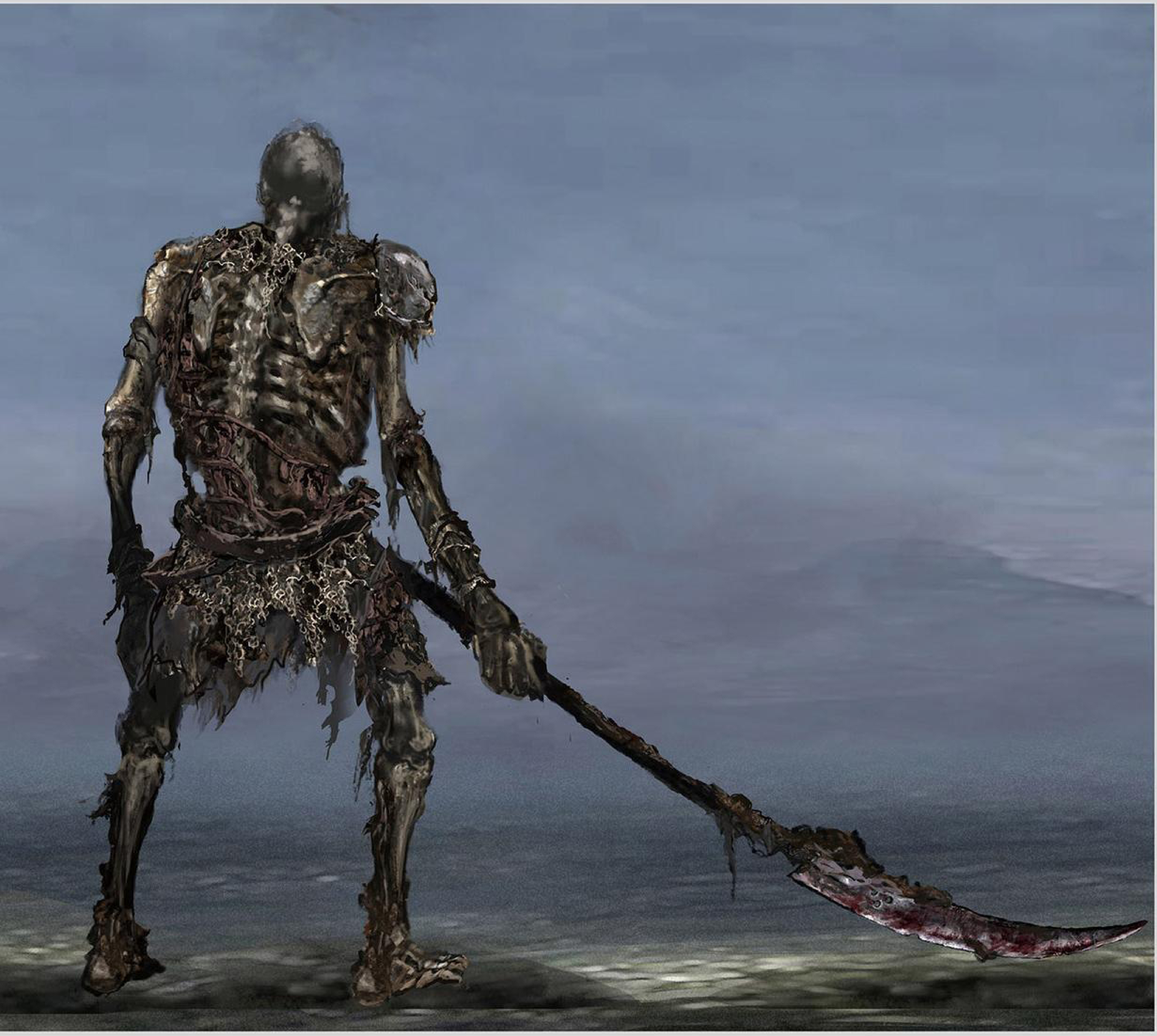

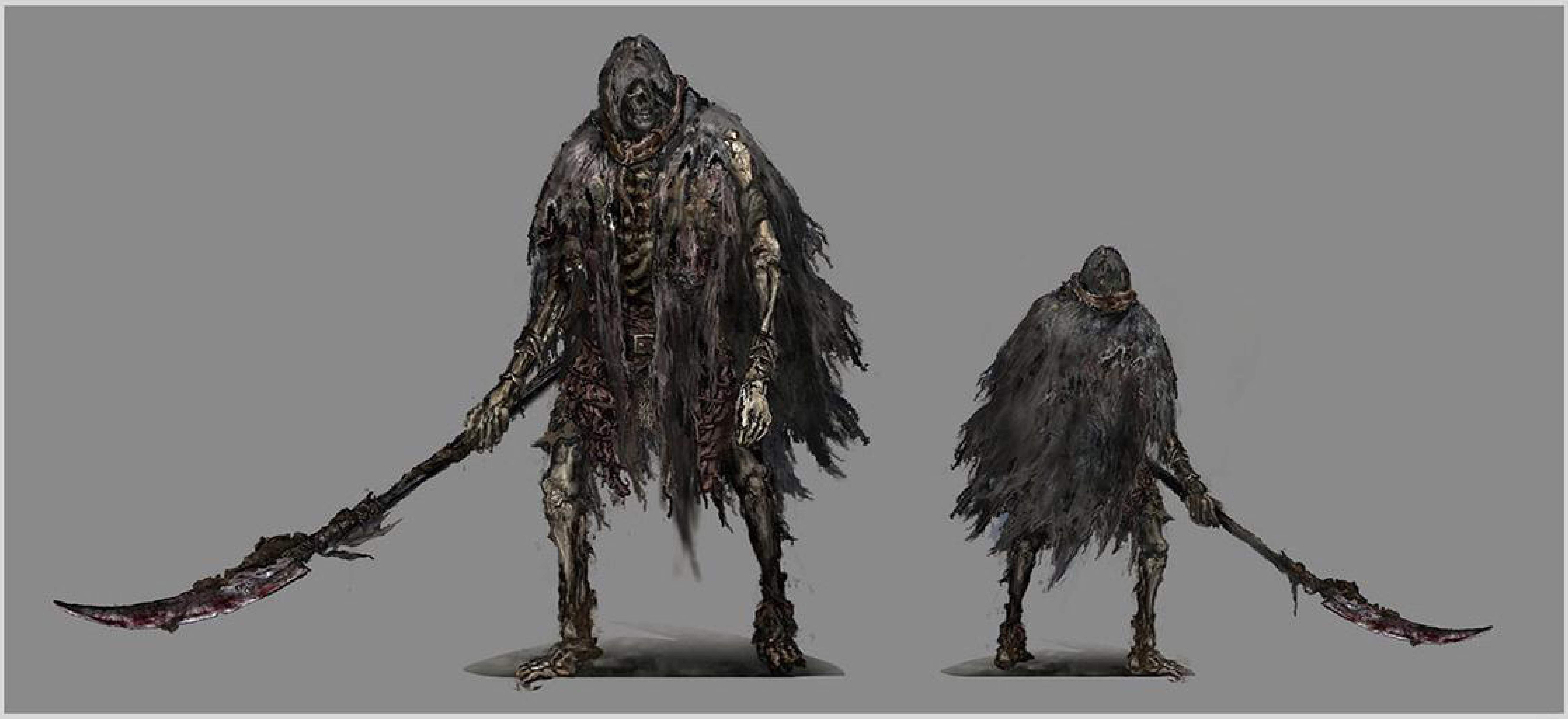

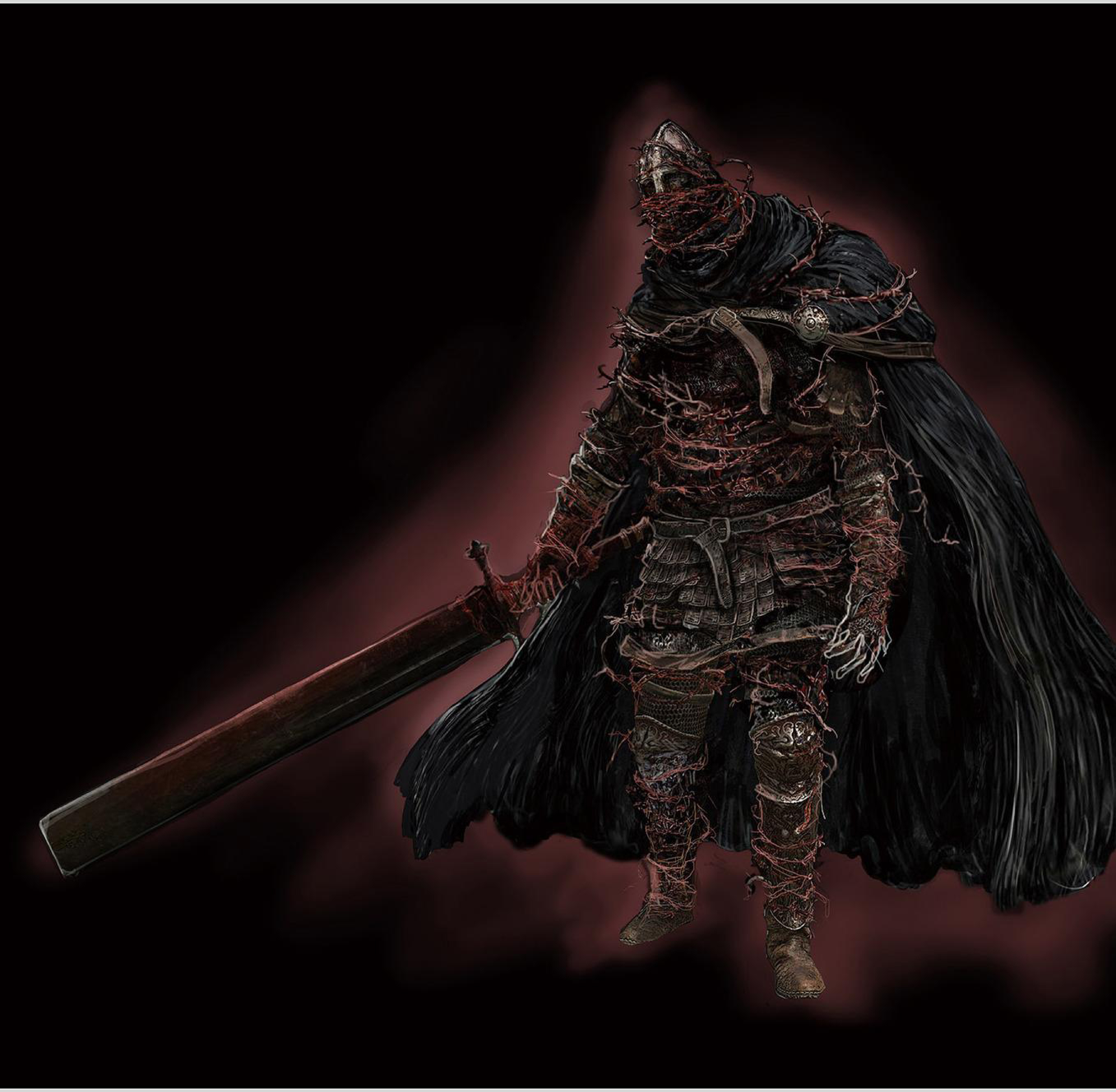

◆鈴玉狩り

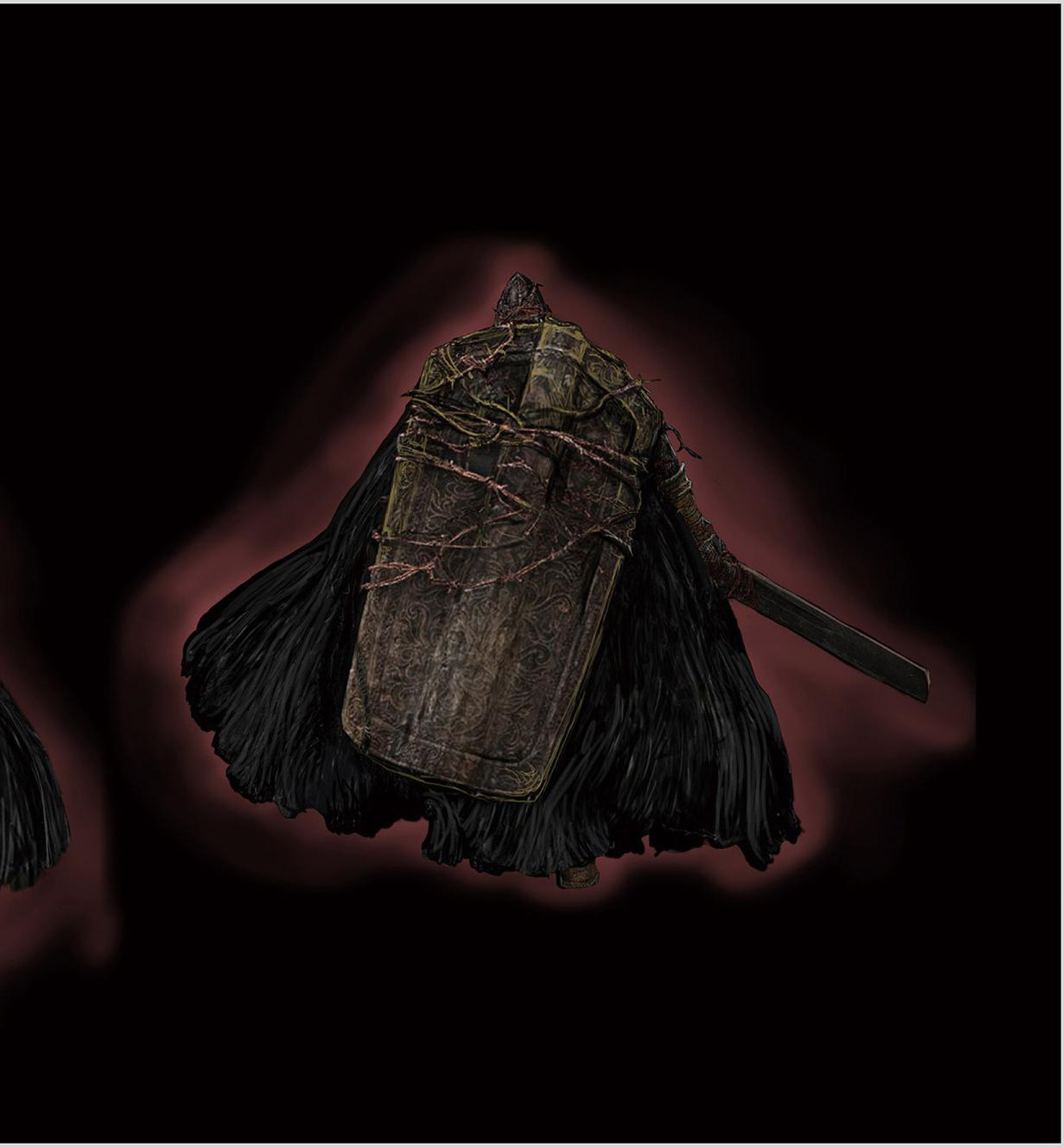

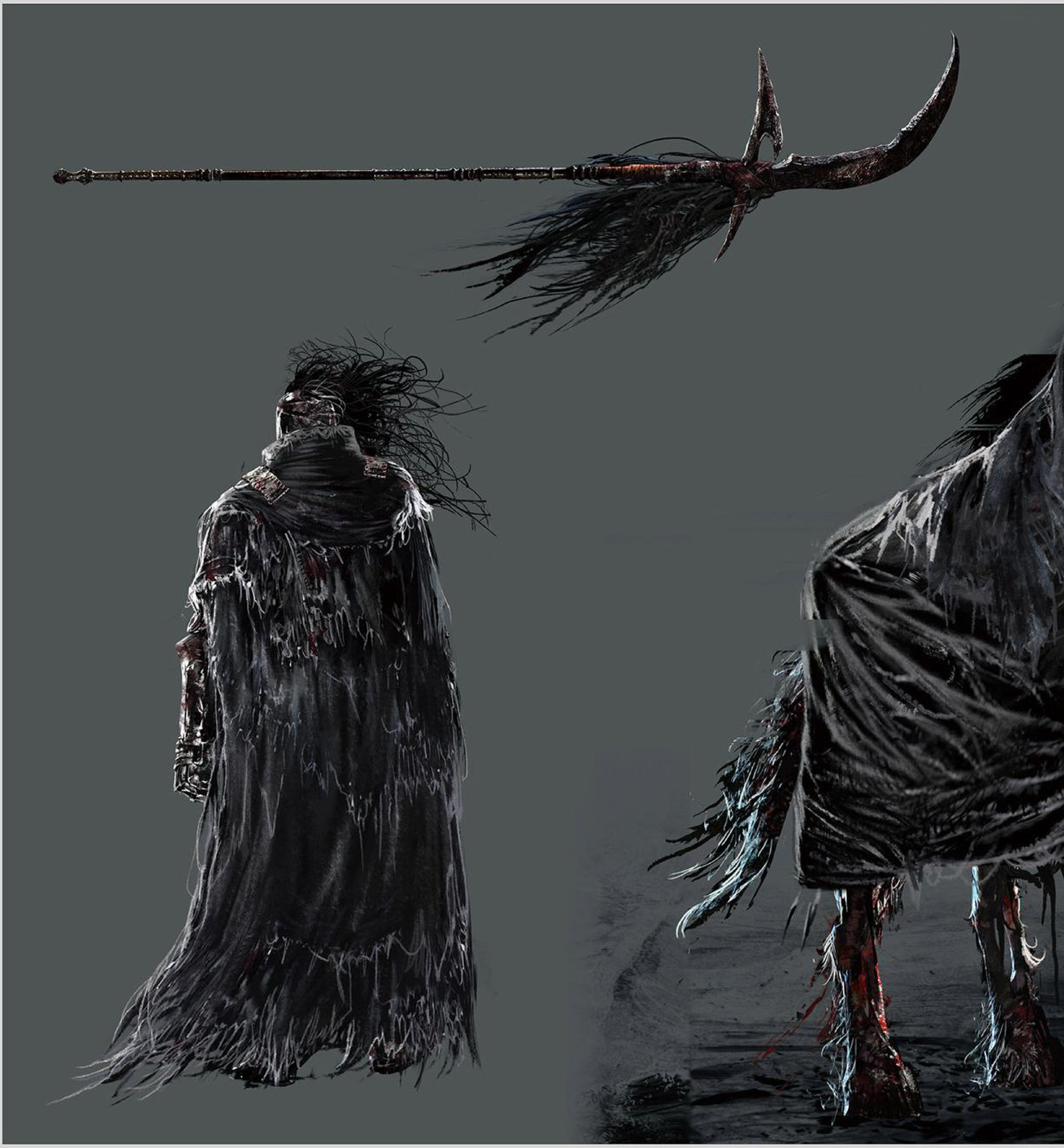

◆夜の騎兵

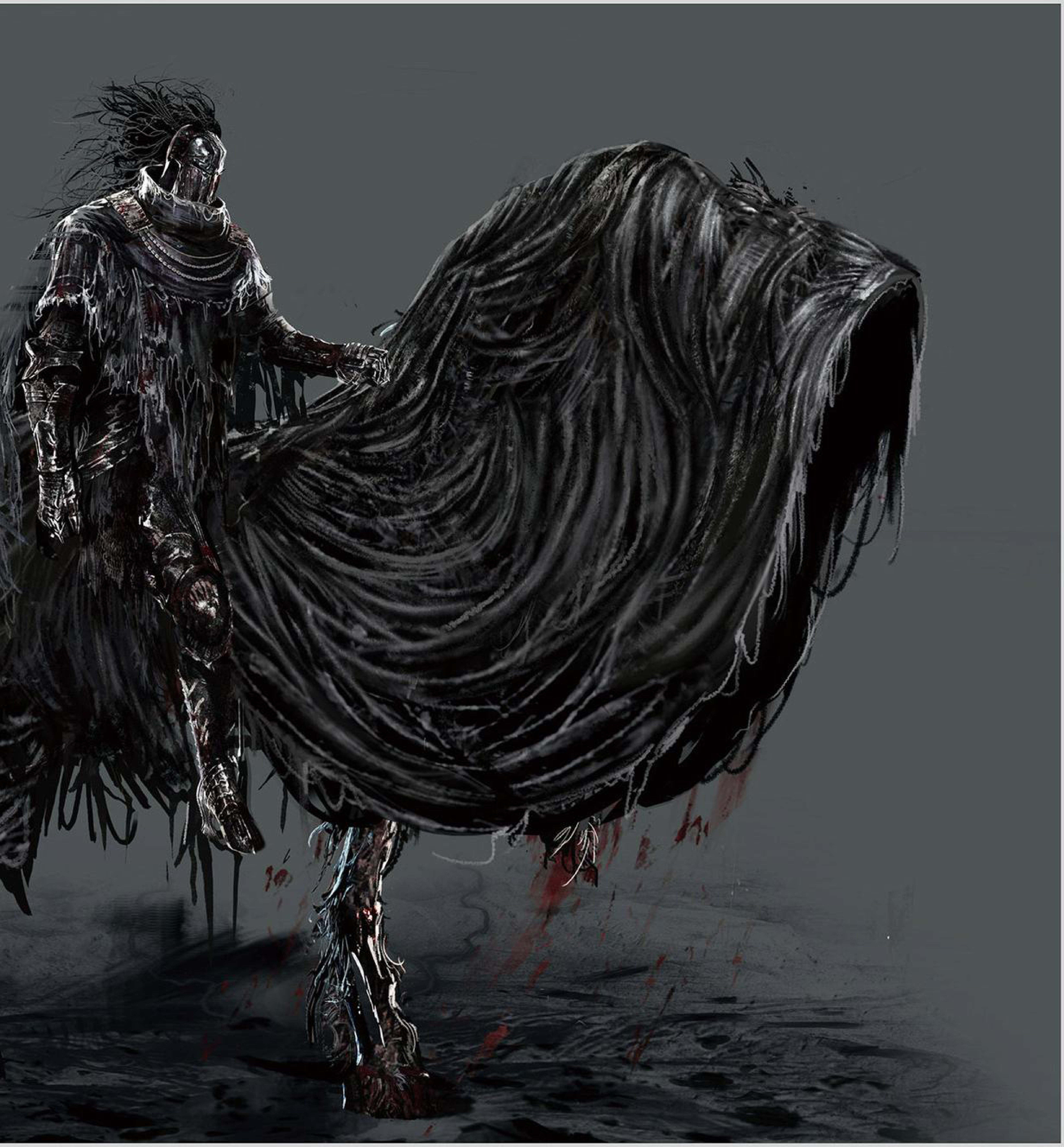

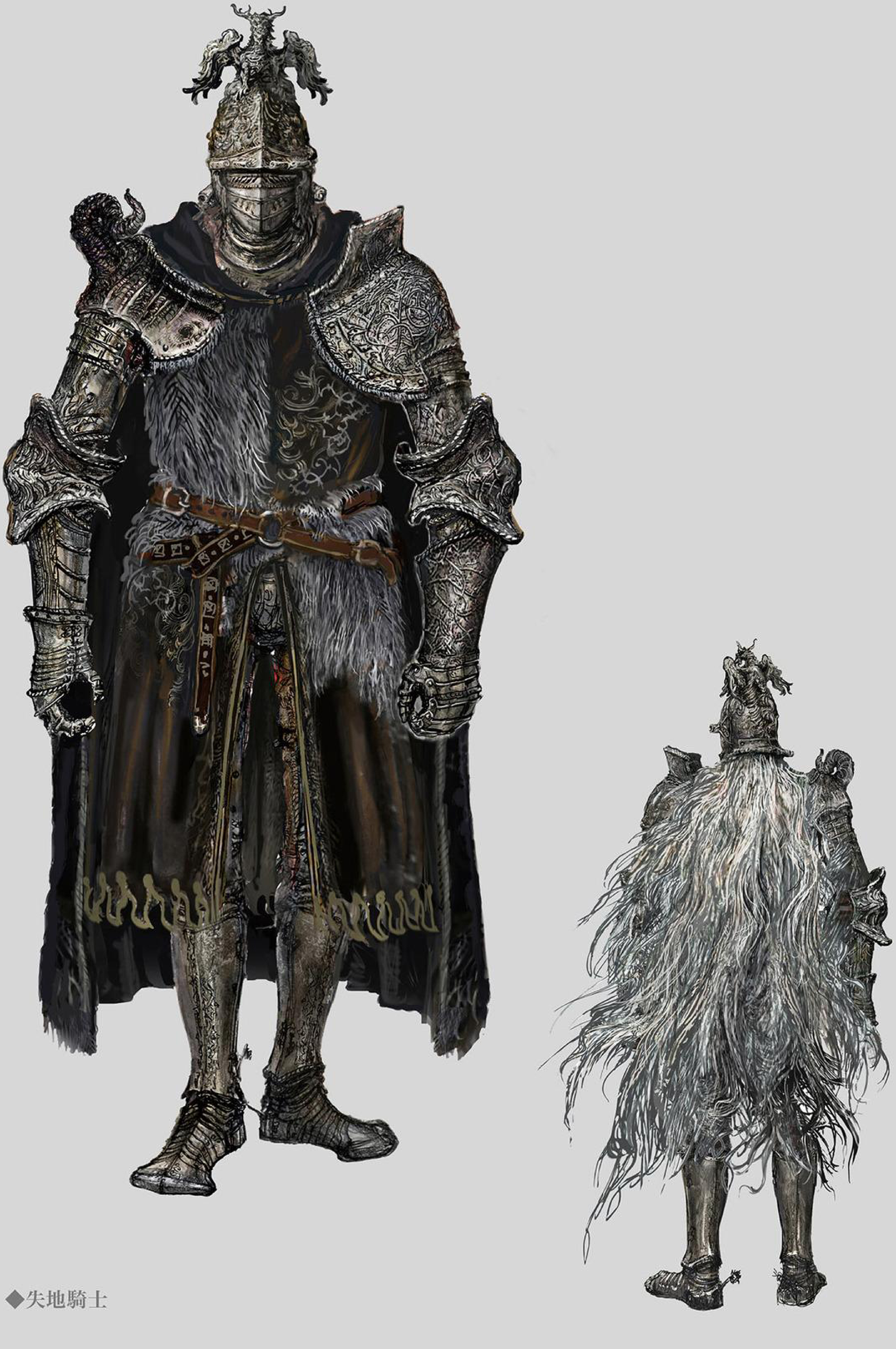

◆失地騎士

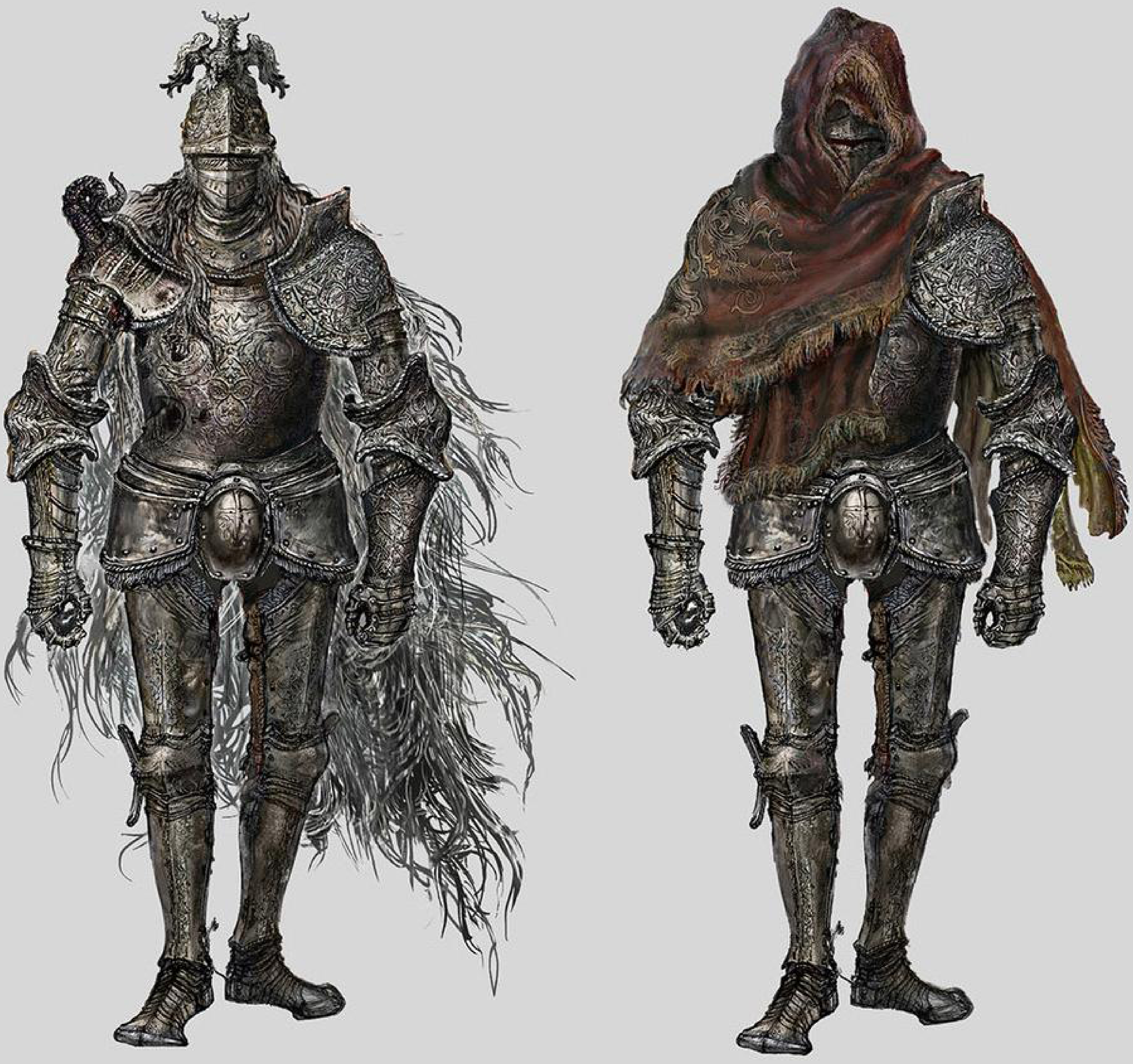

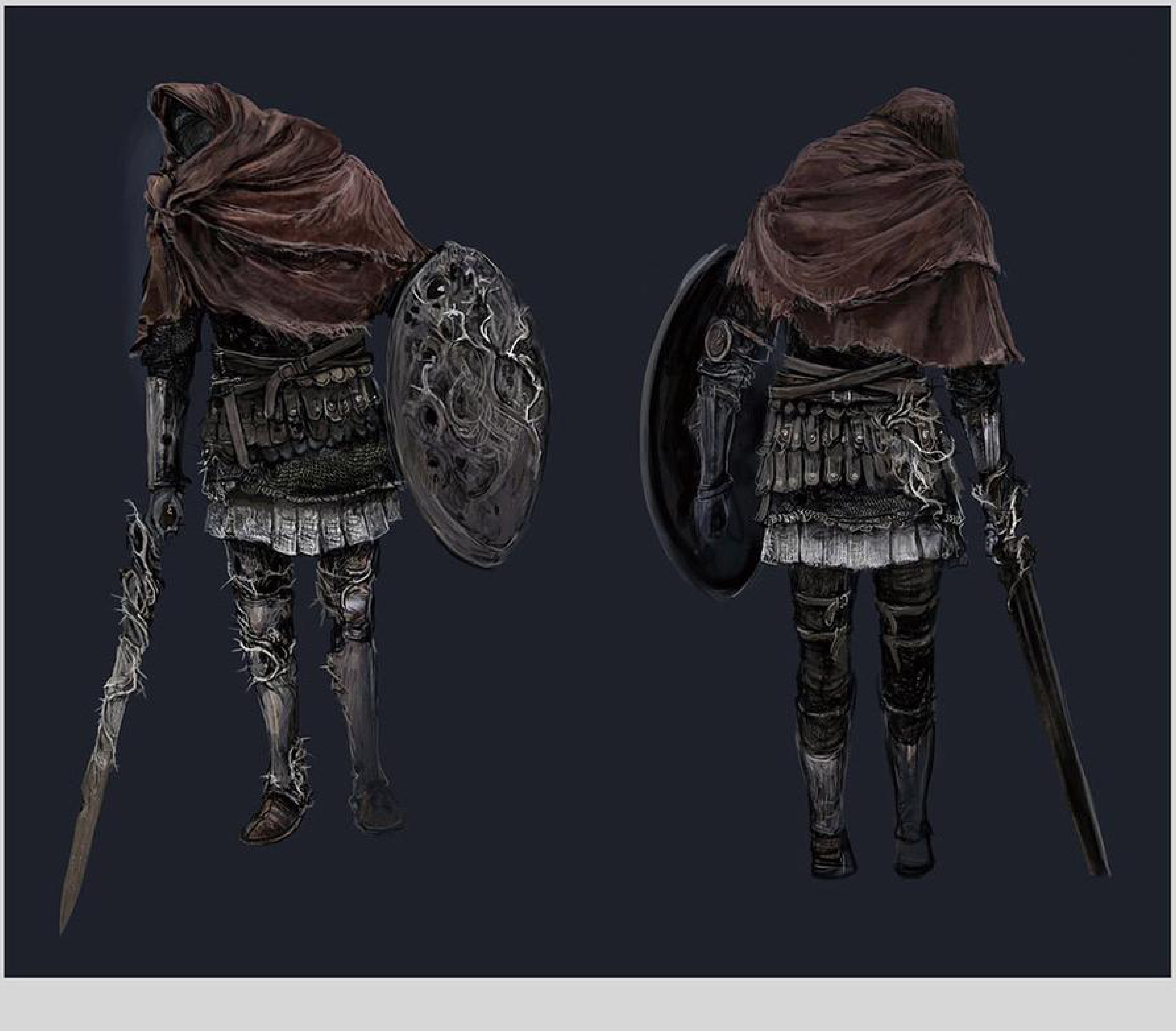

◆流刑兵

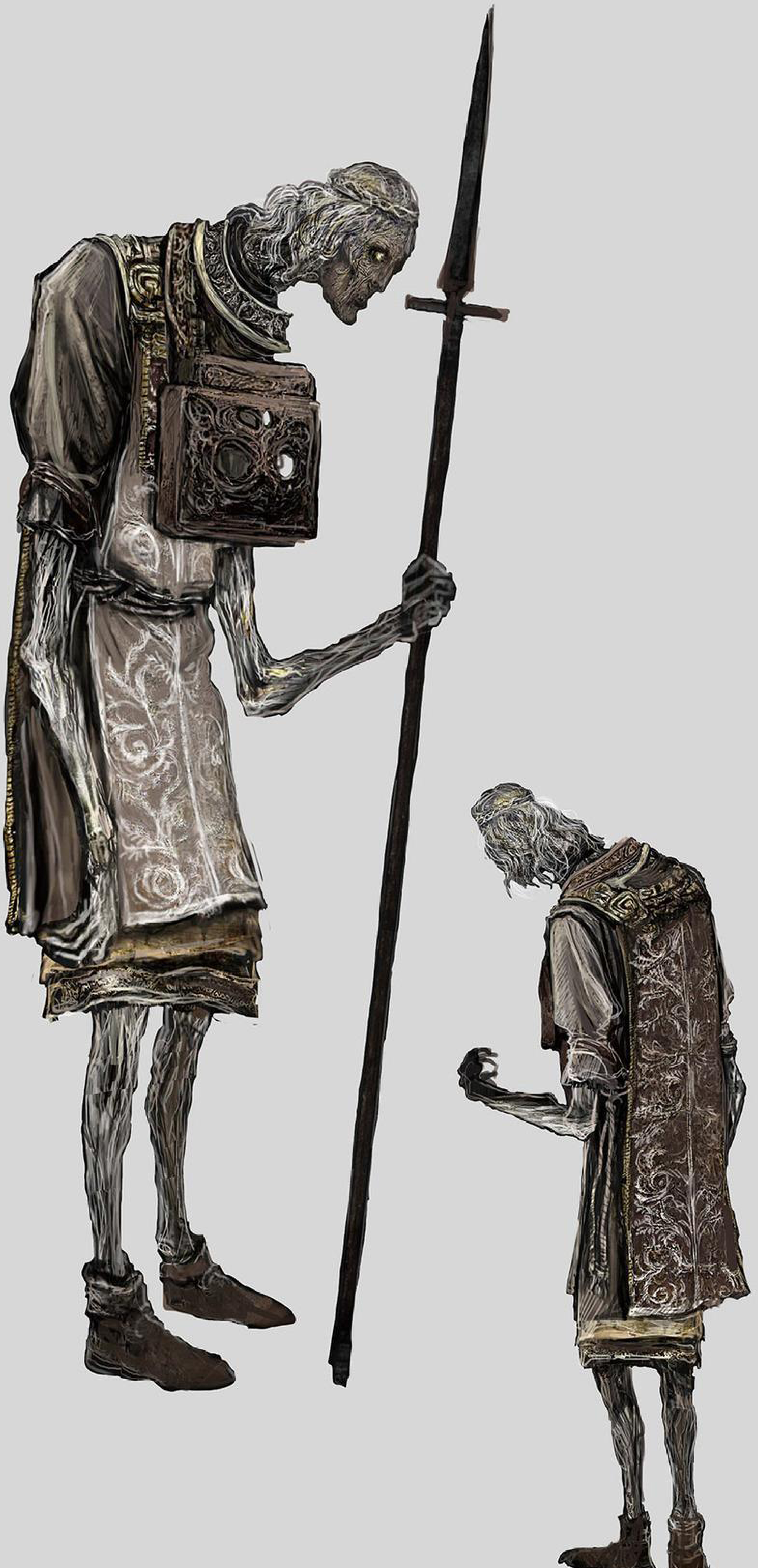

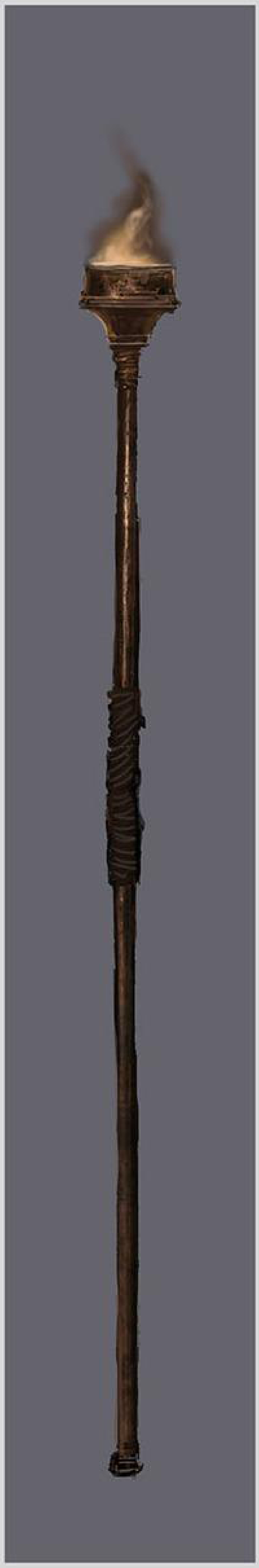

◆市民

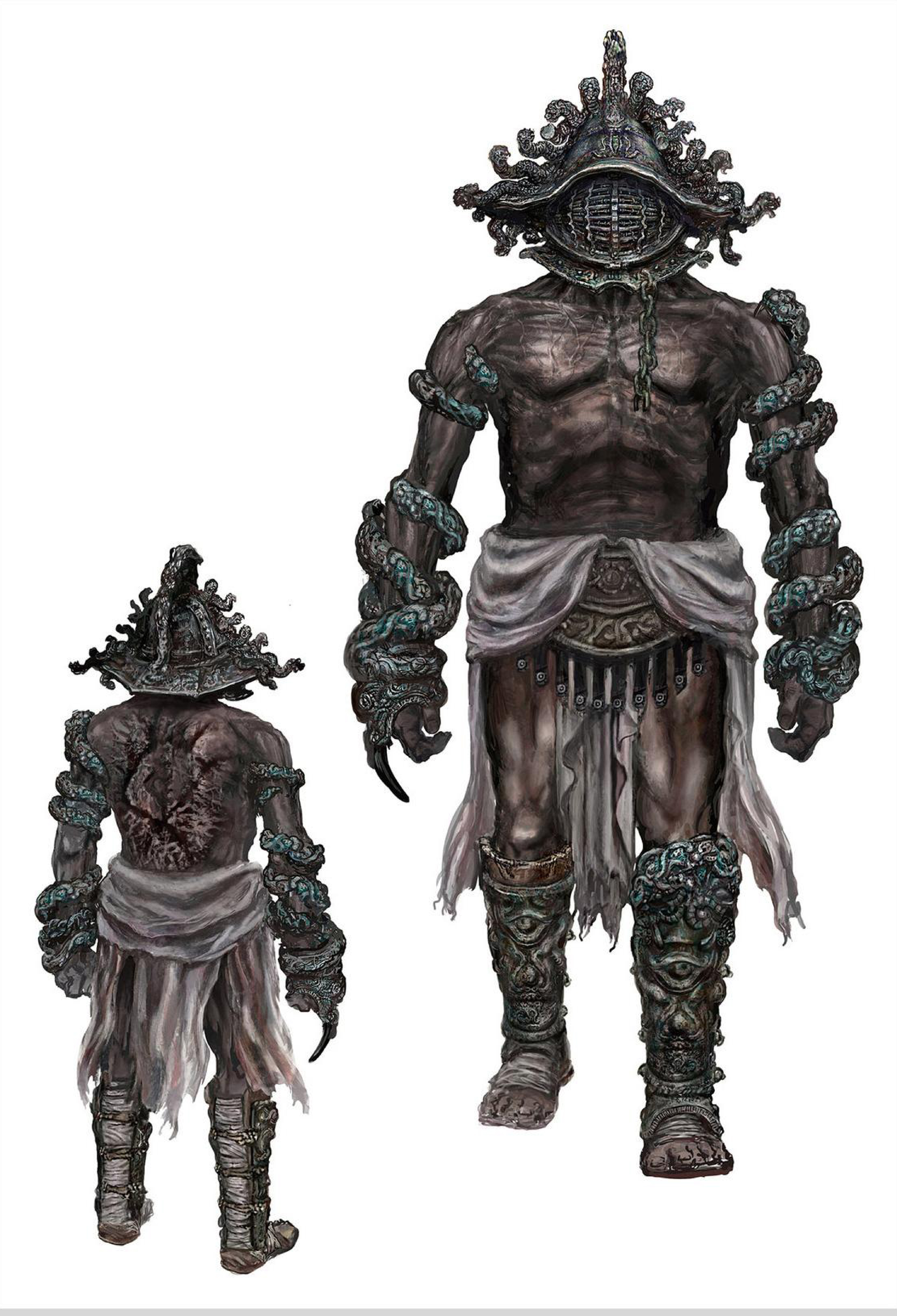

◆墓守闘士

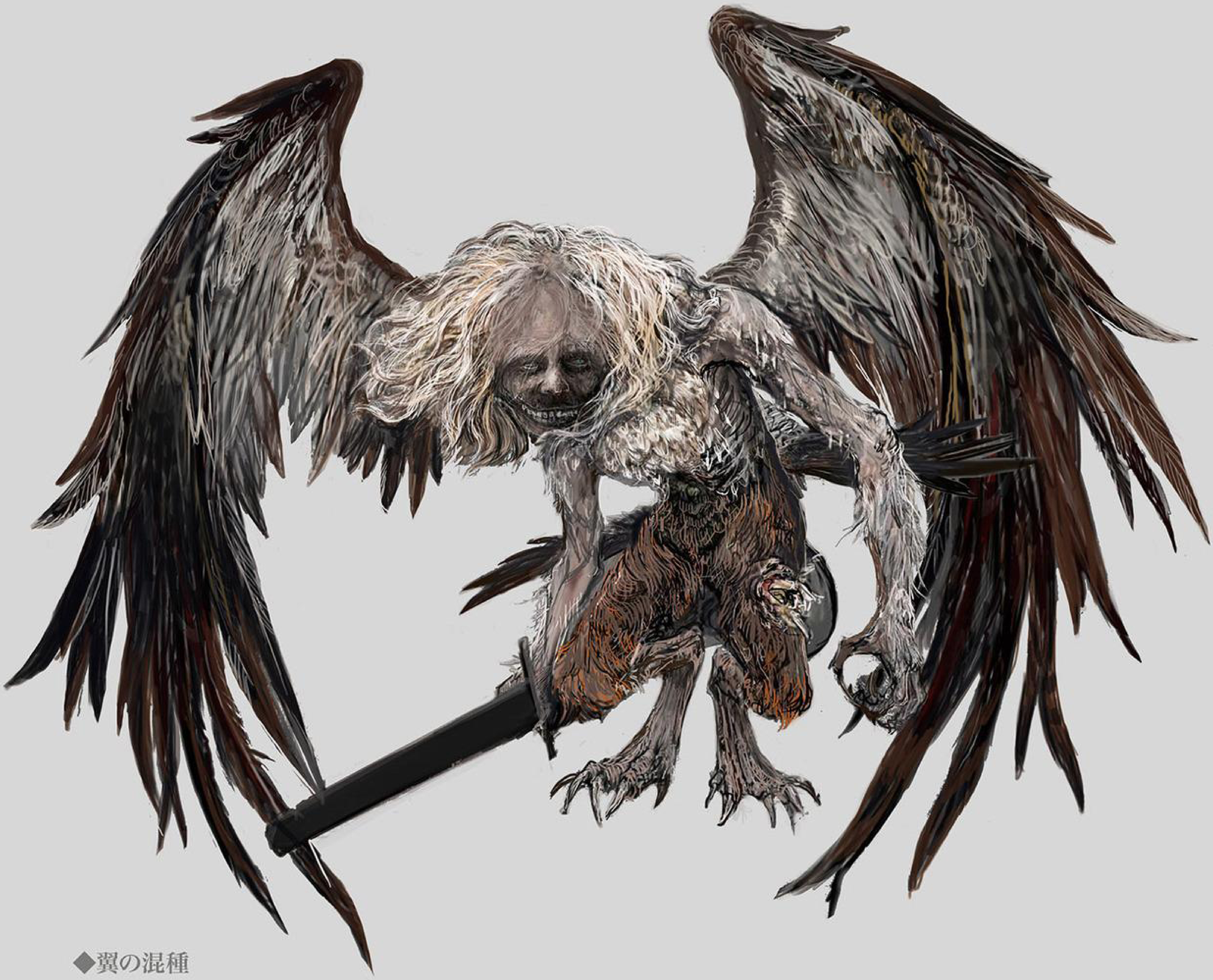

◆翼の混種

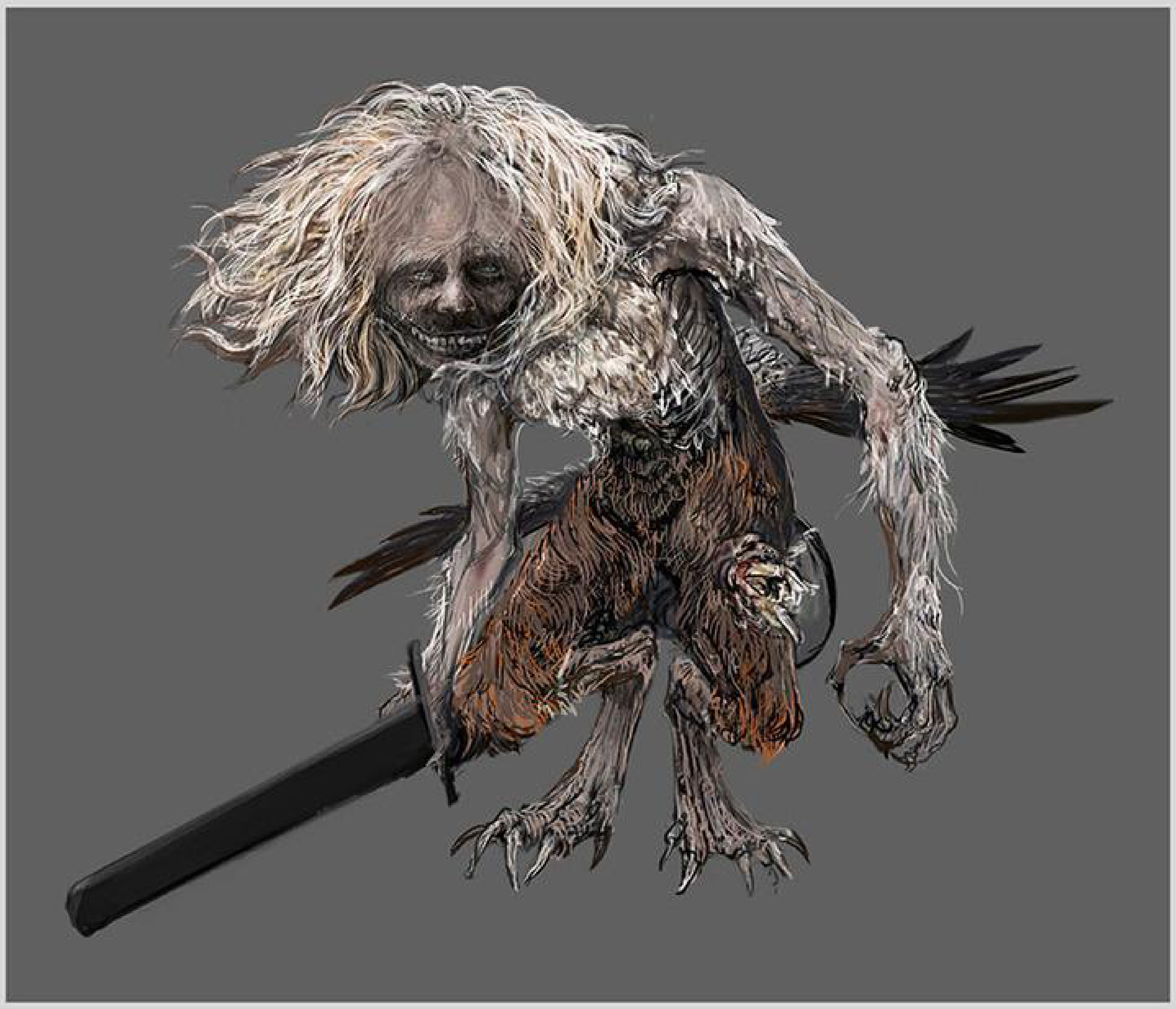

◆混種

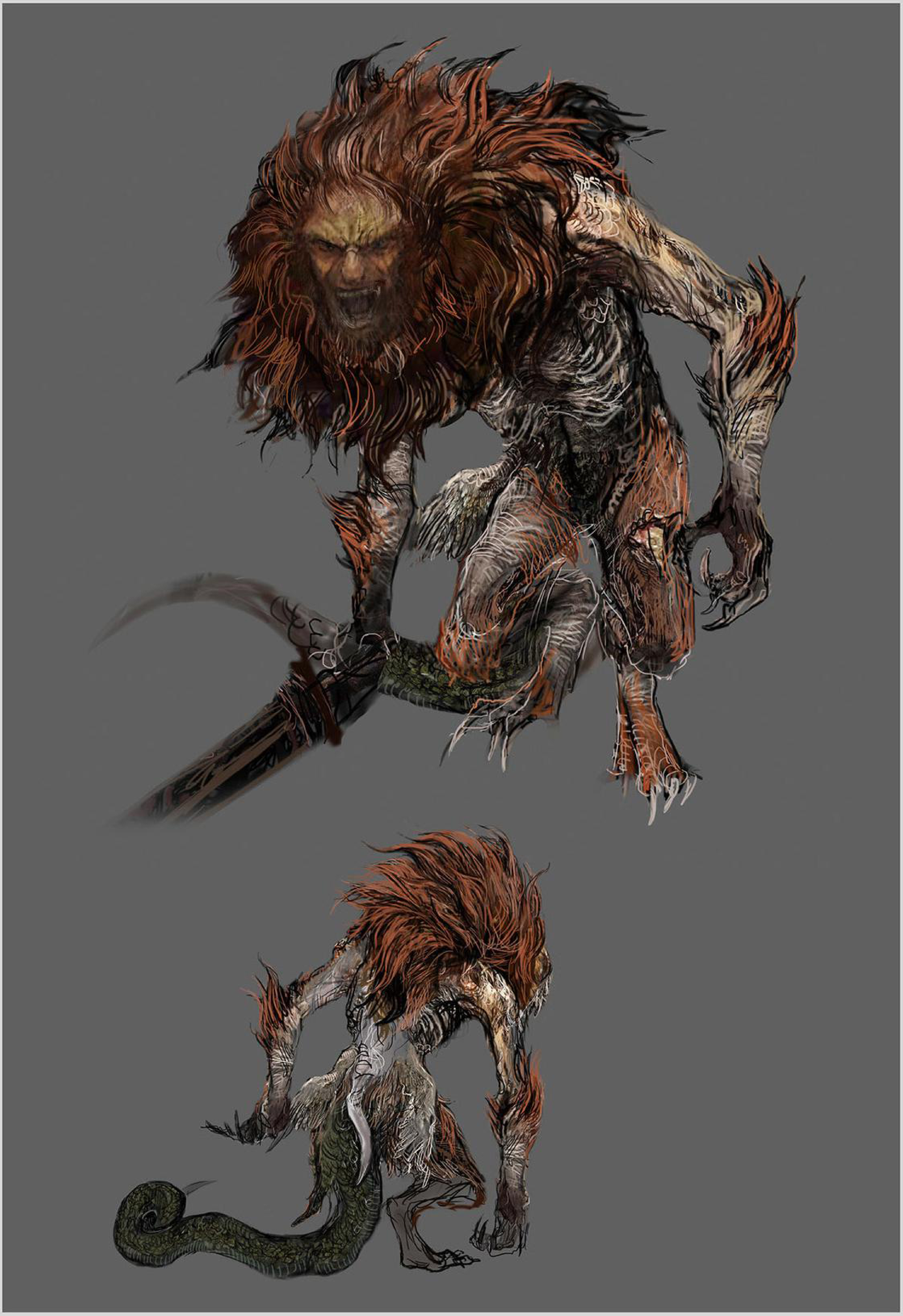

◆獅子の混種

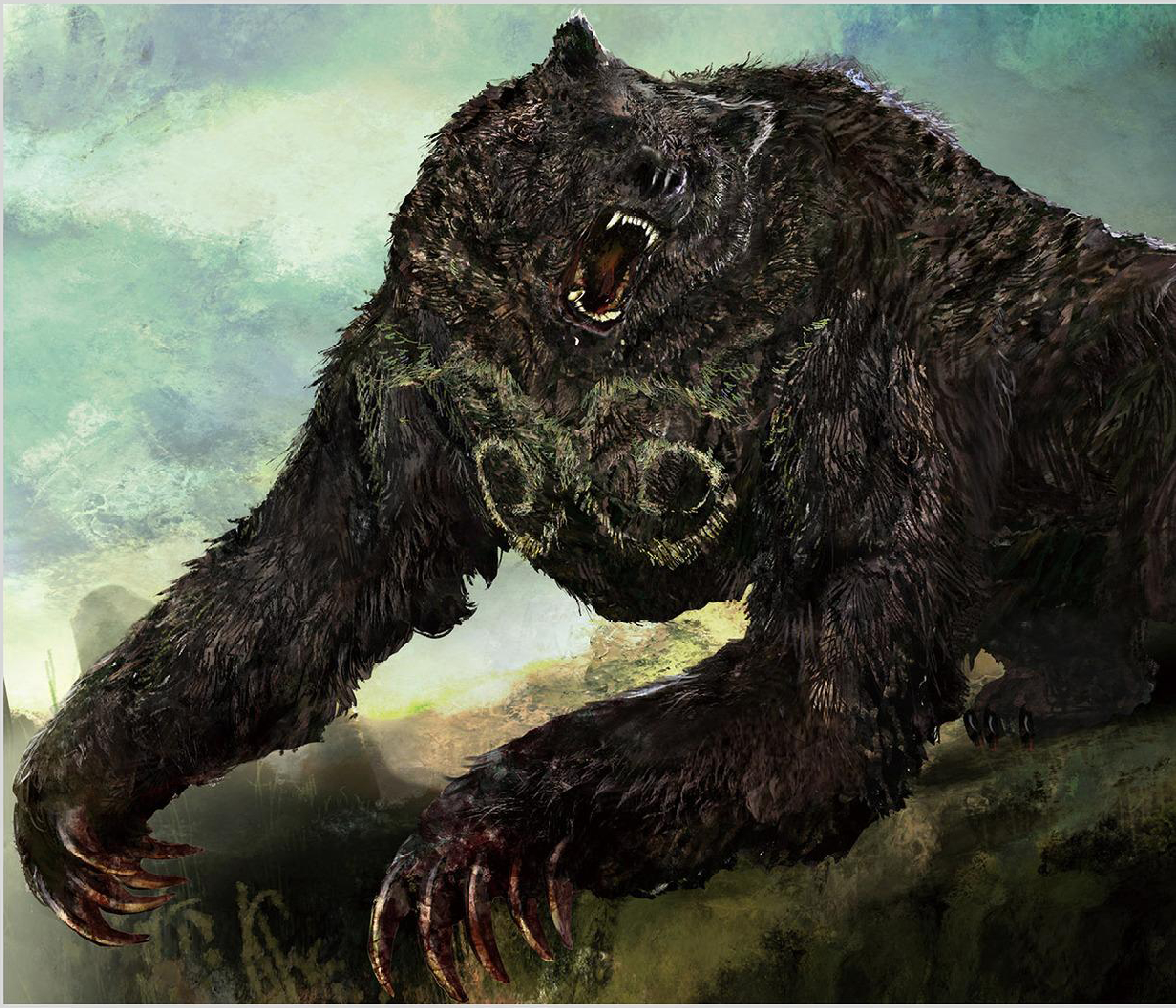

◆ルーンベア

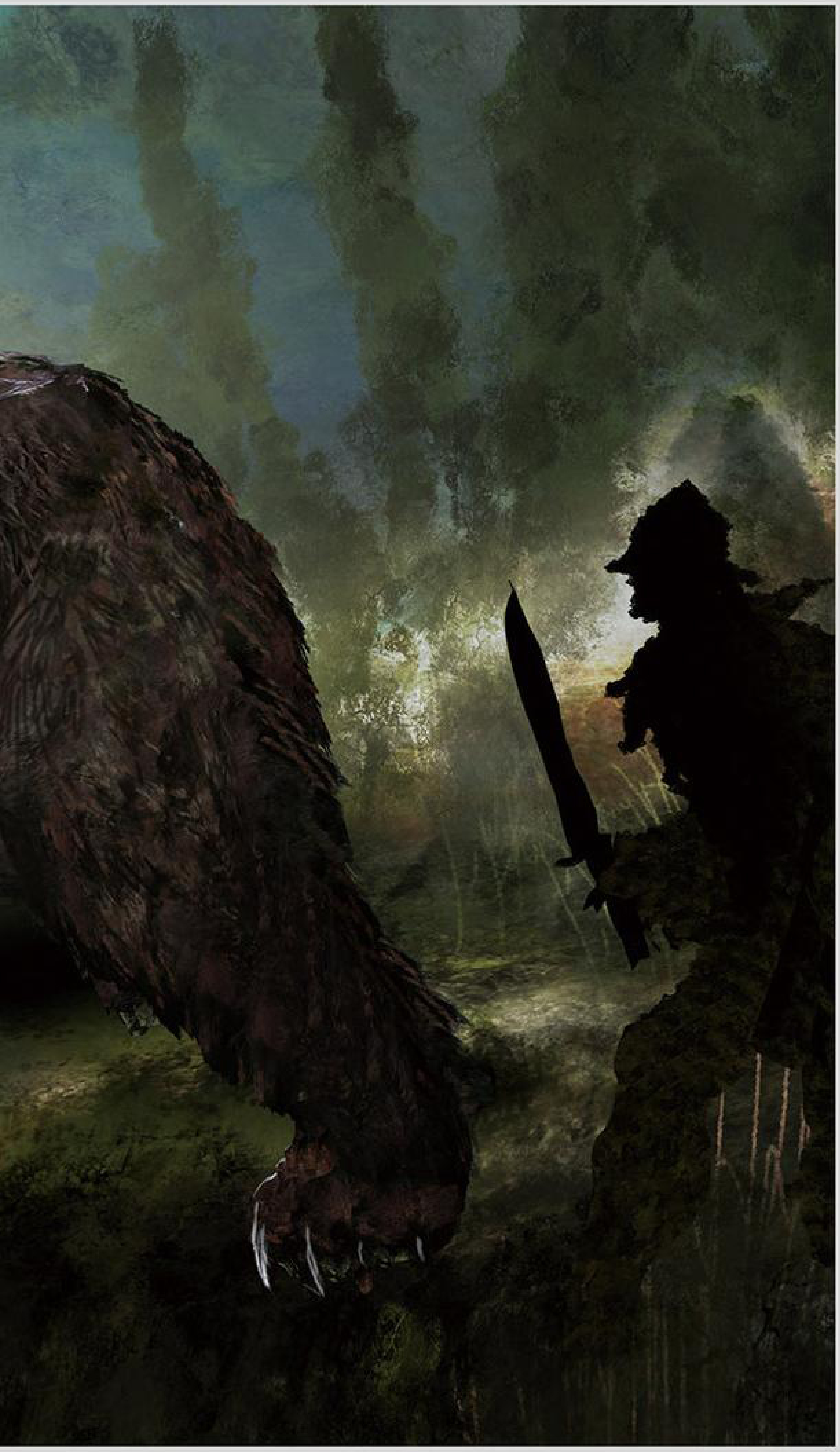

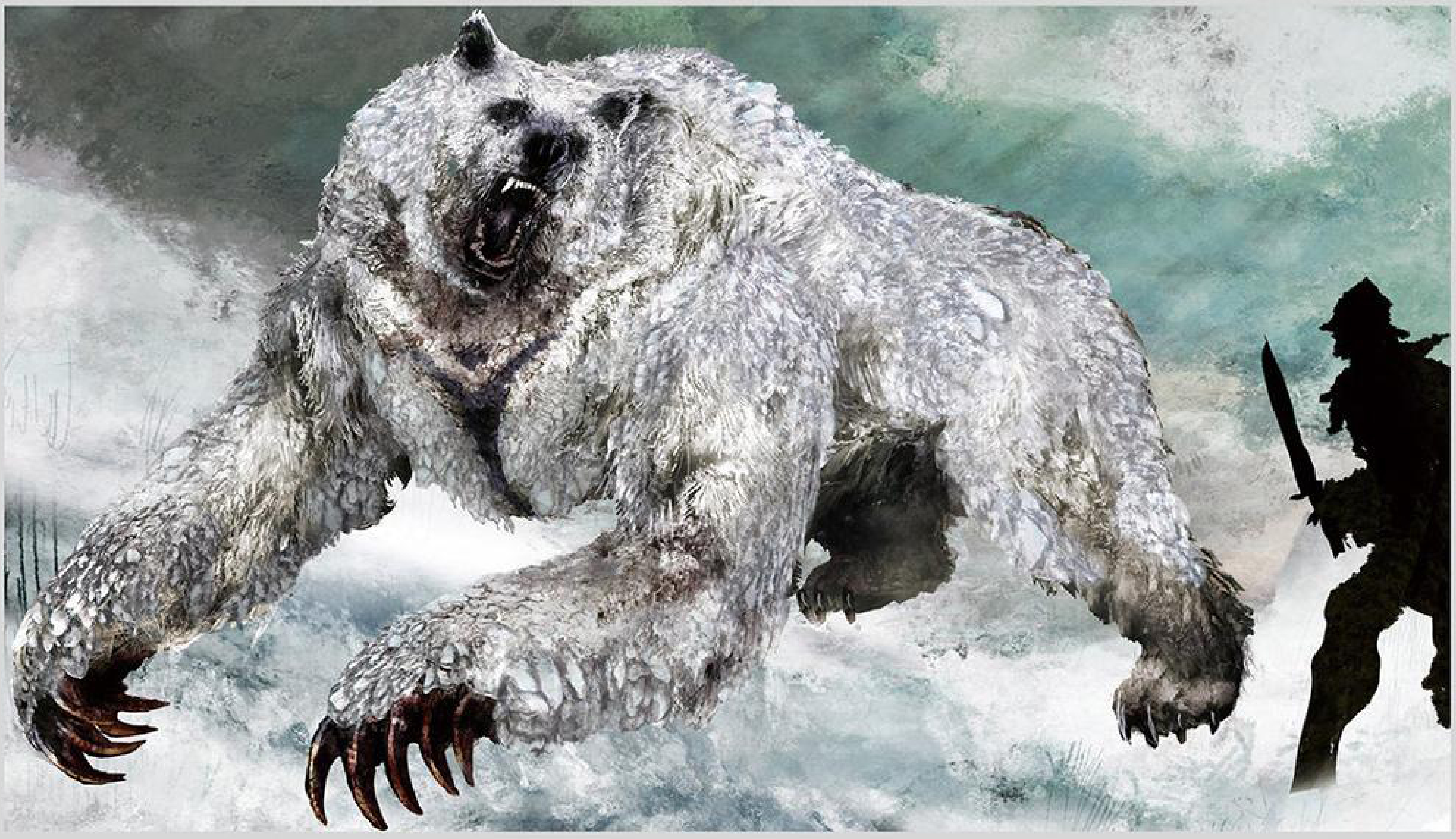

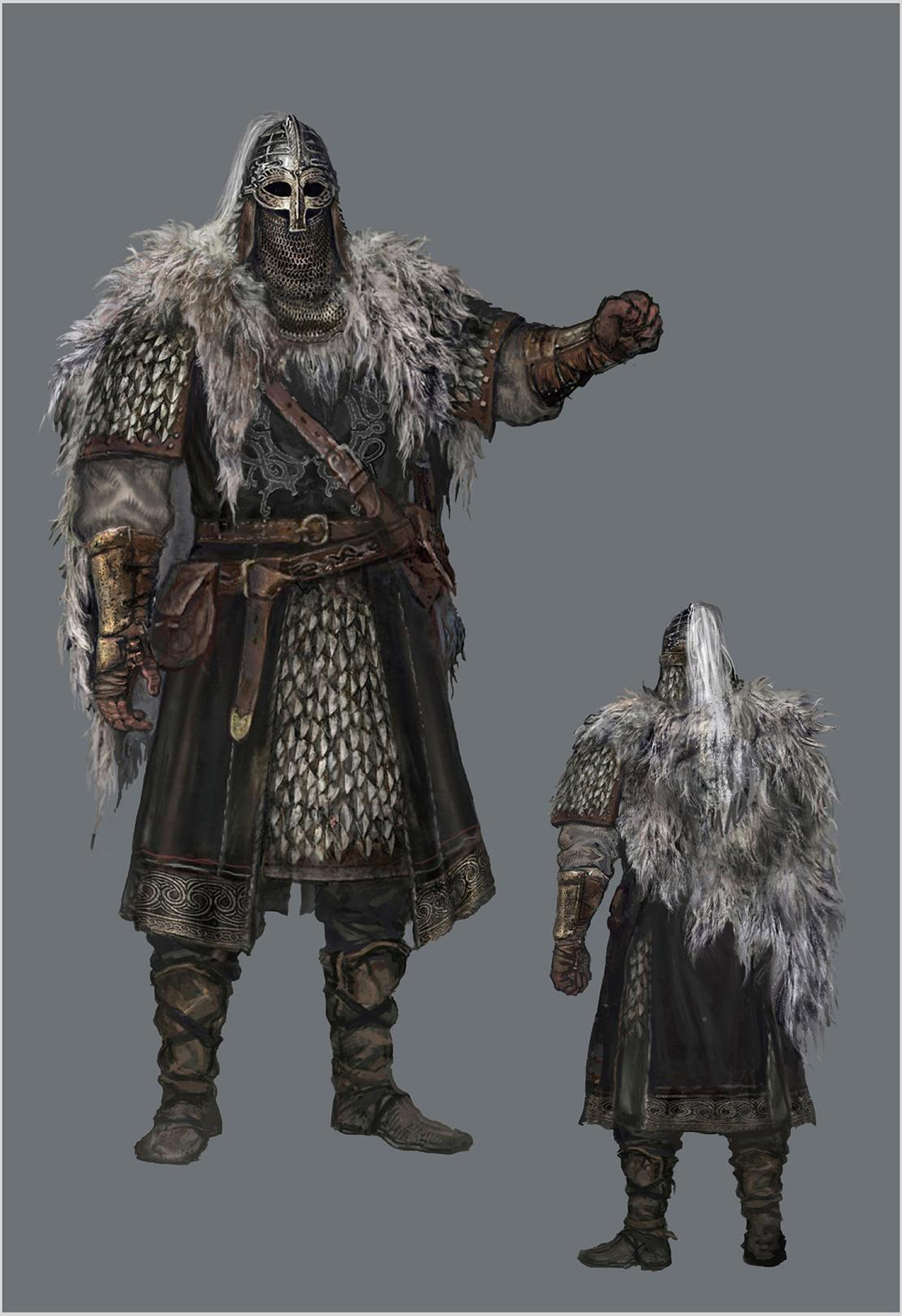

◆カイデンの傭兵

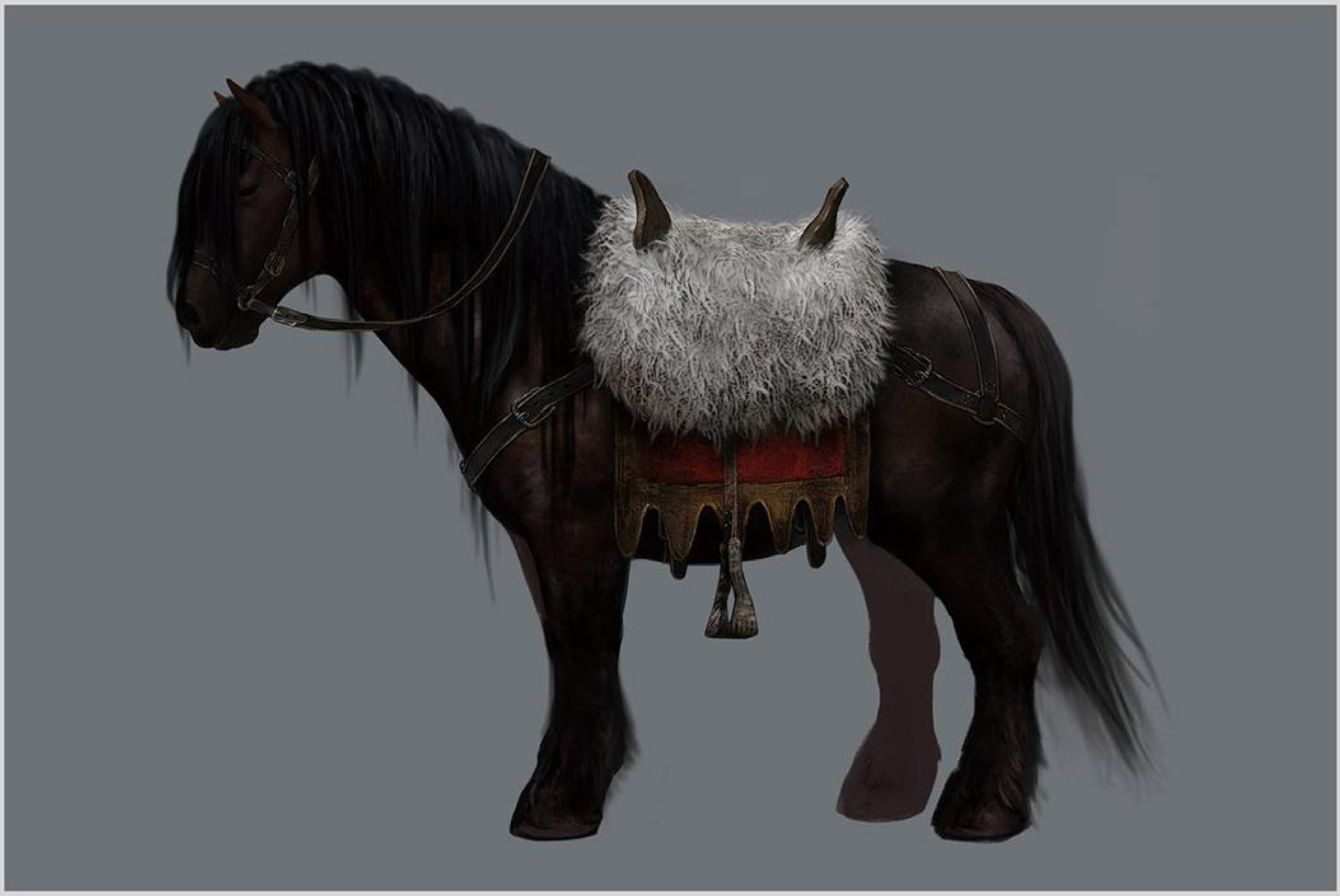

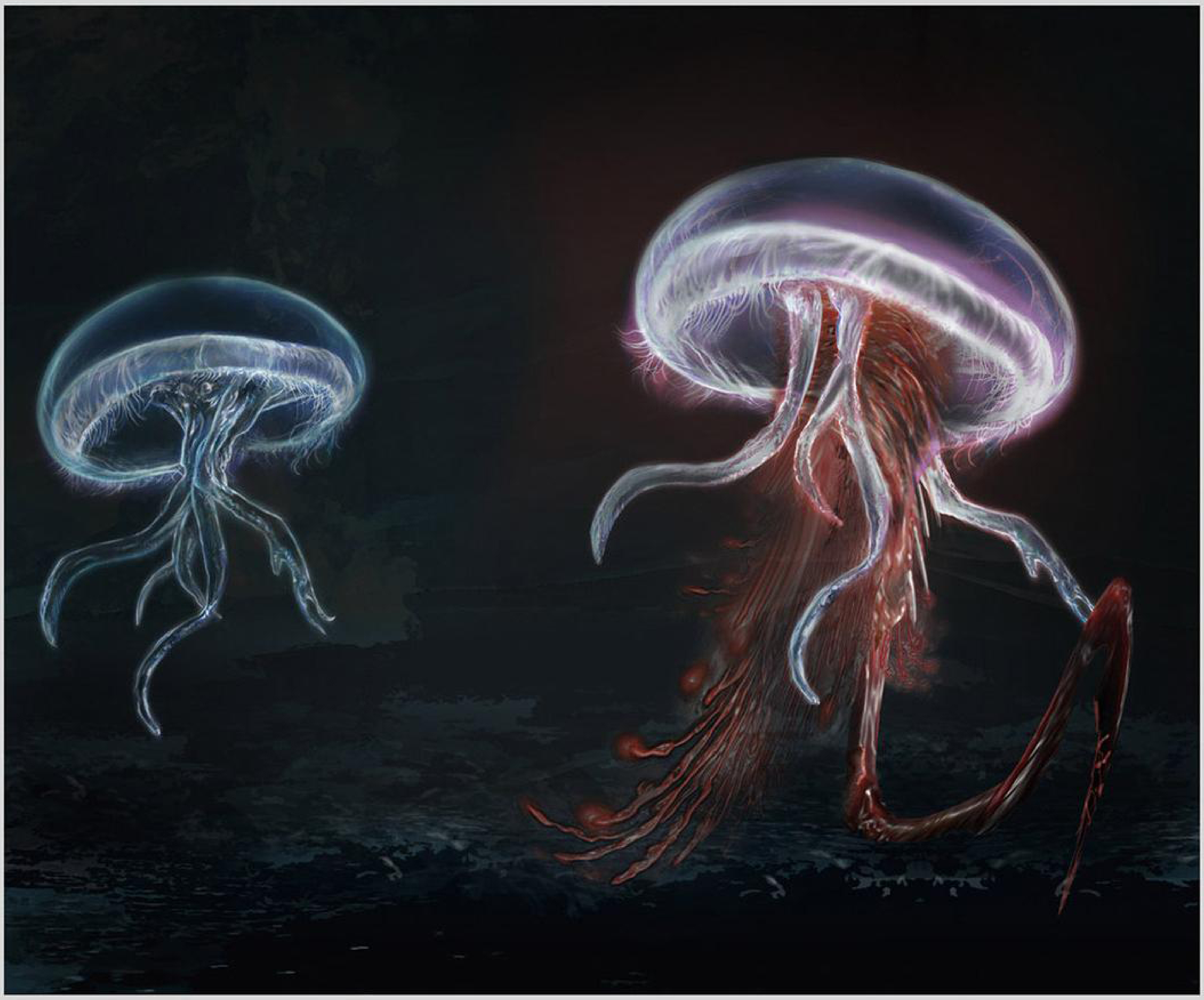

◆霊クラゲ

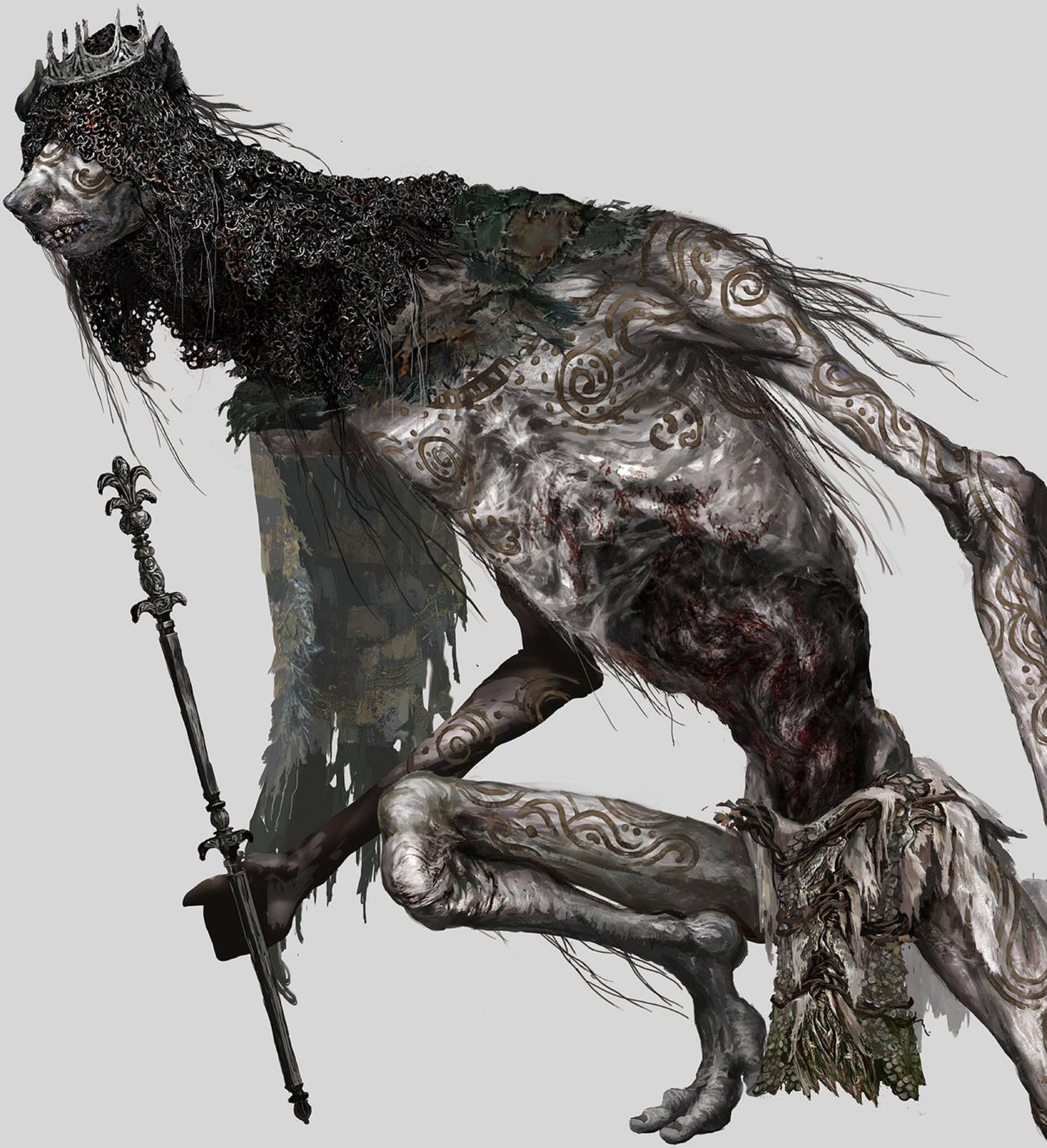

◆亜人の女王

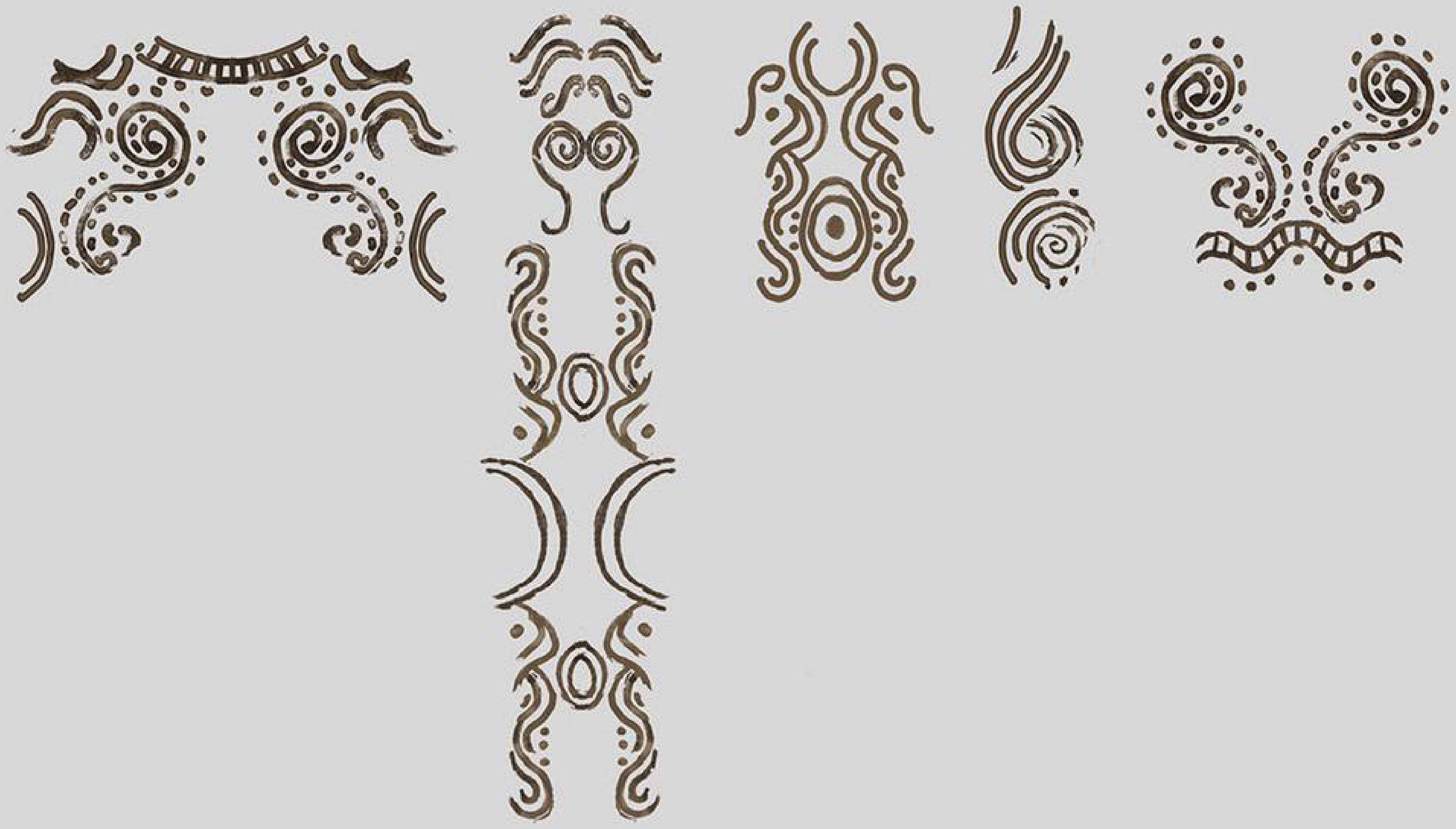

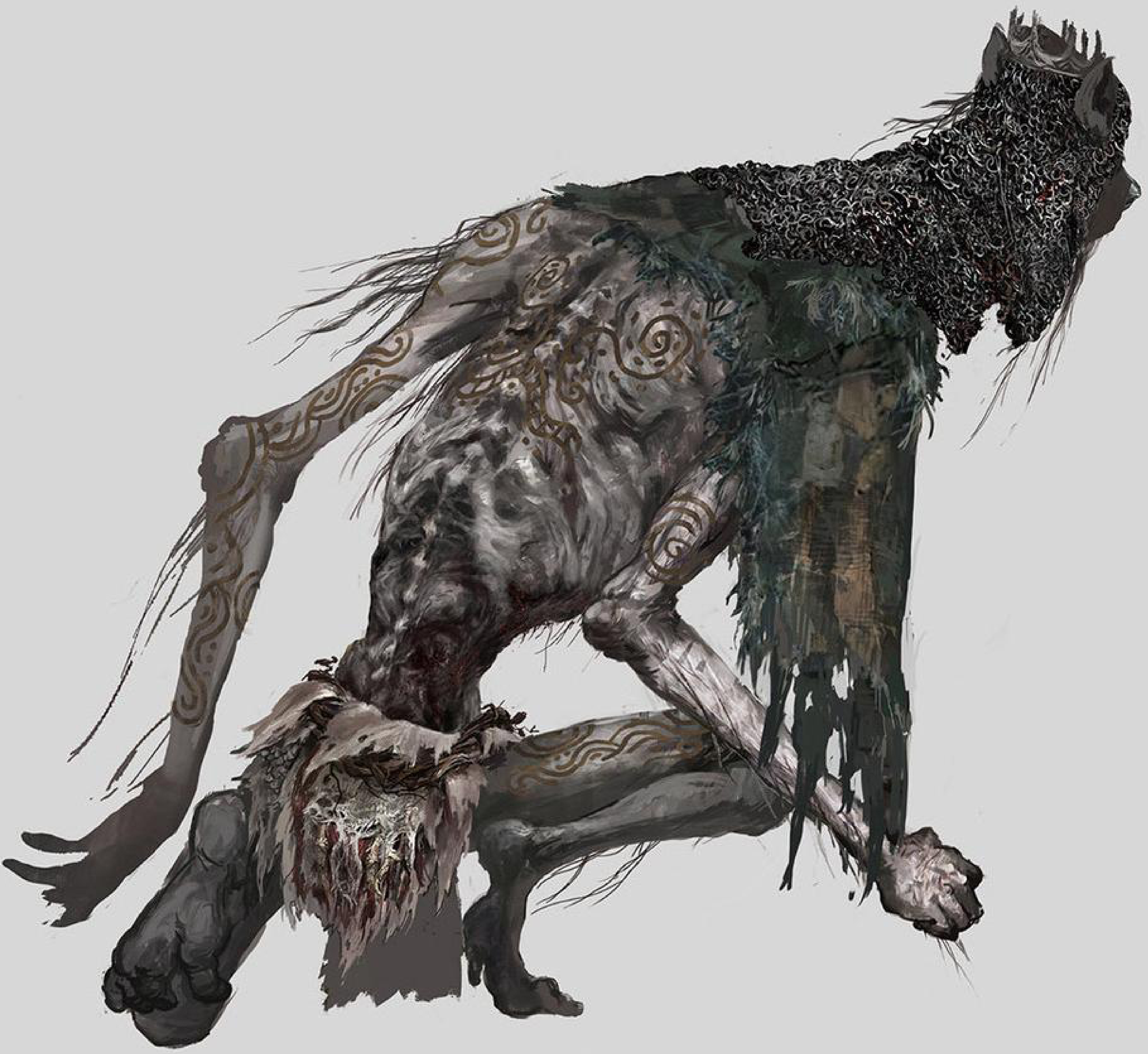

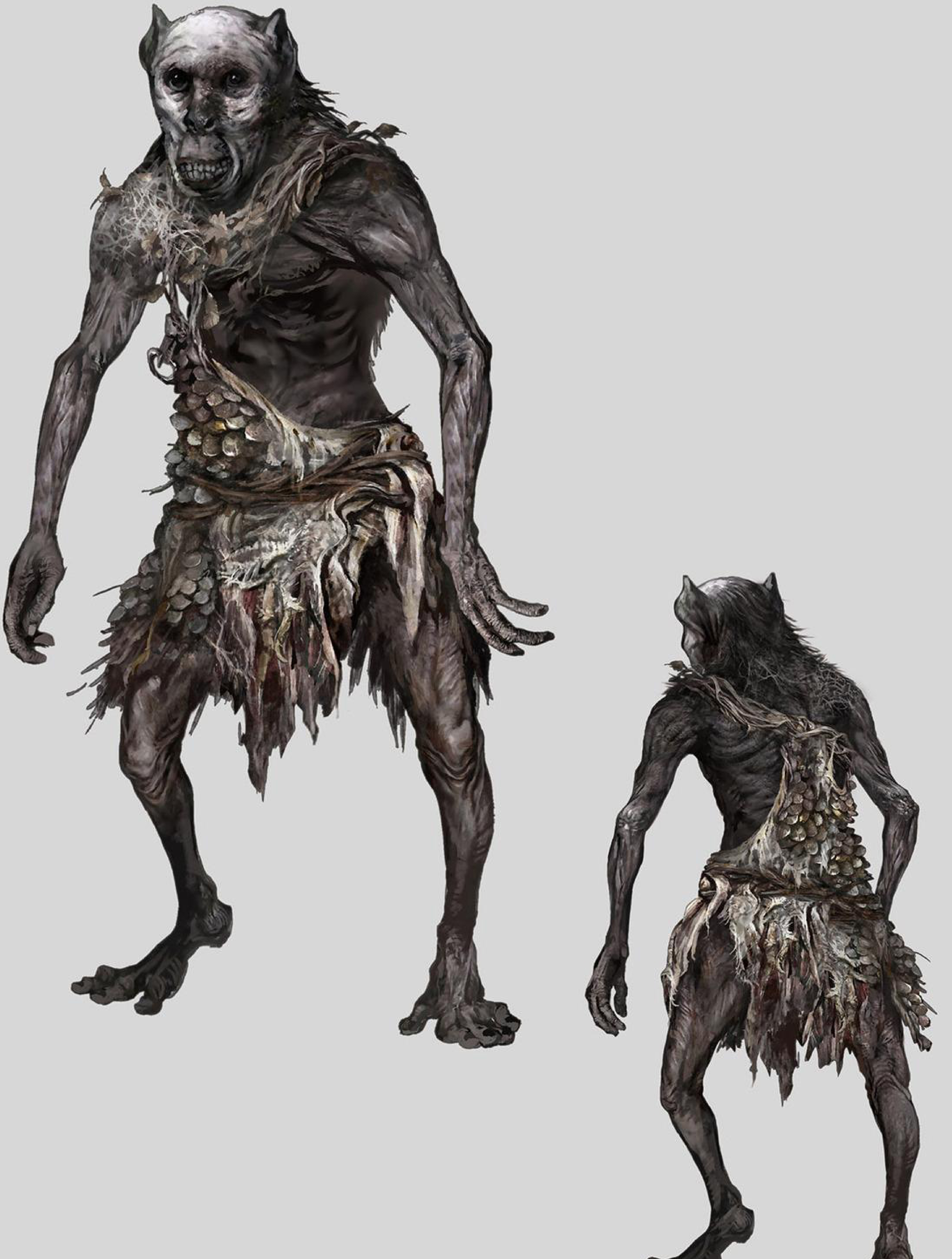

◆亜人

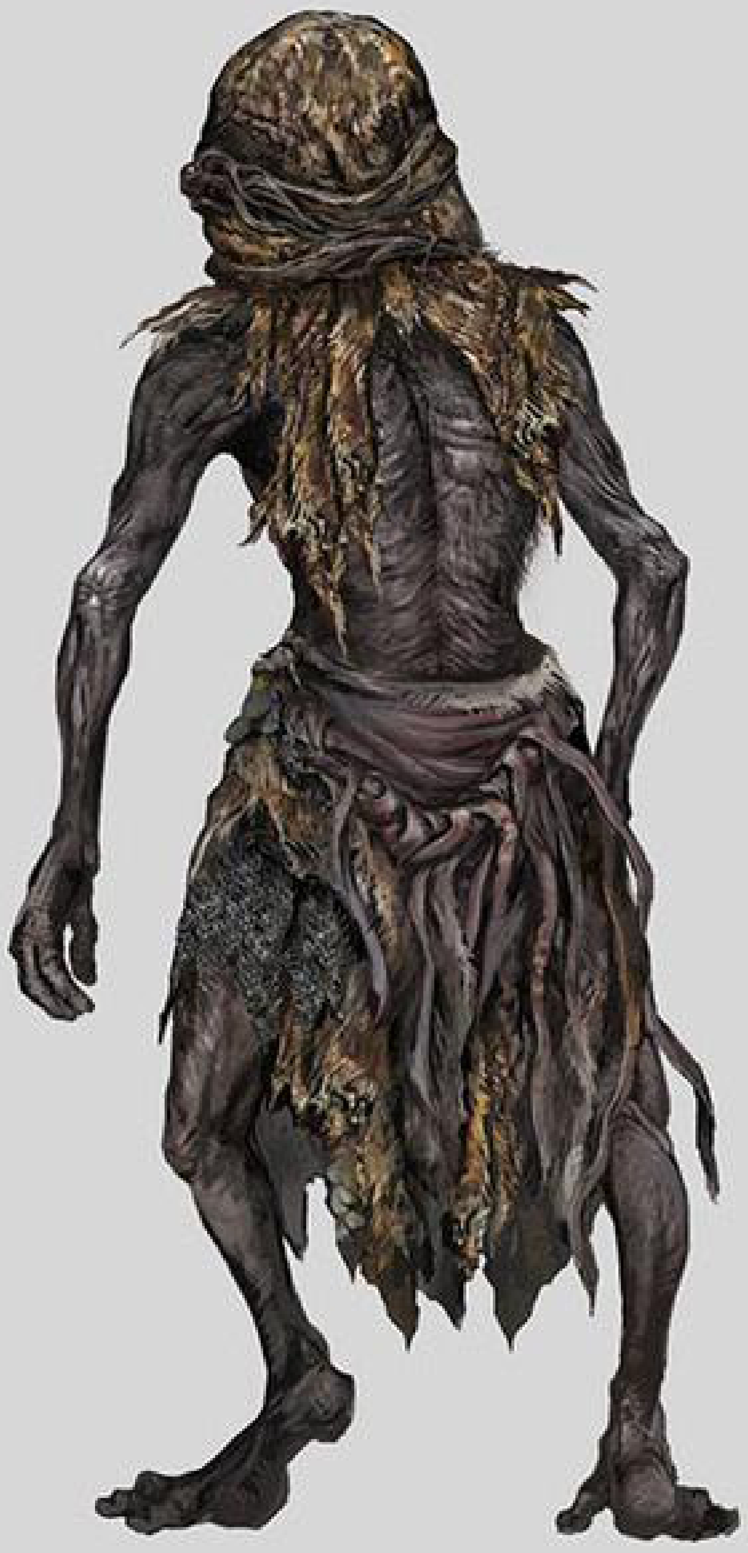

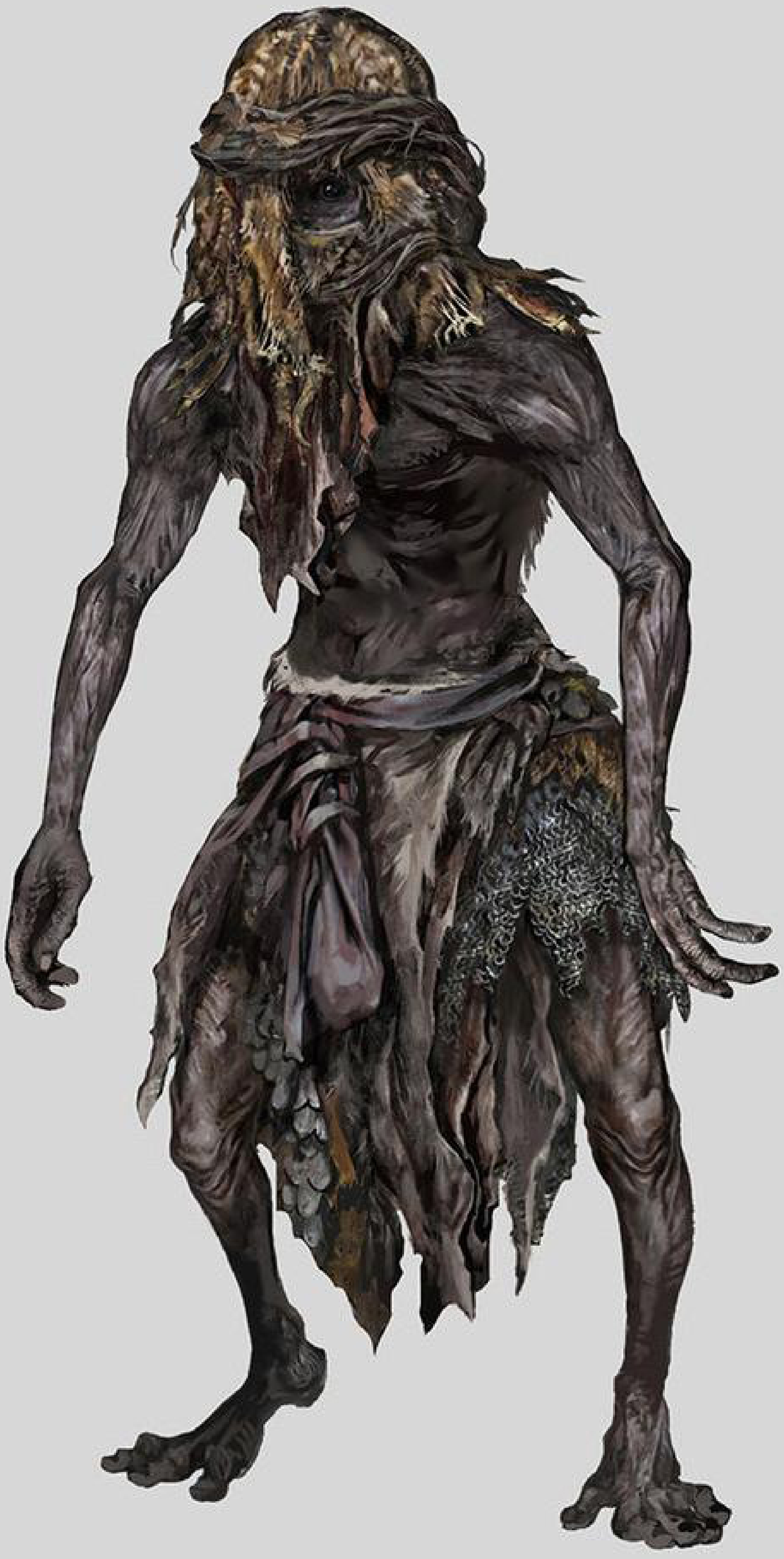

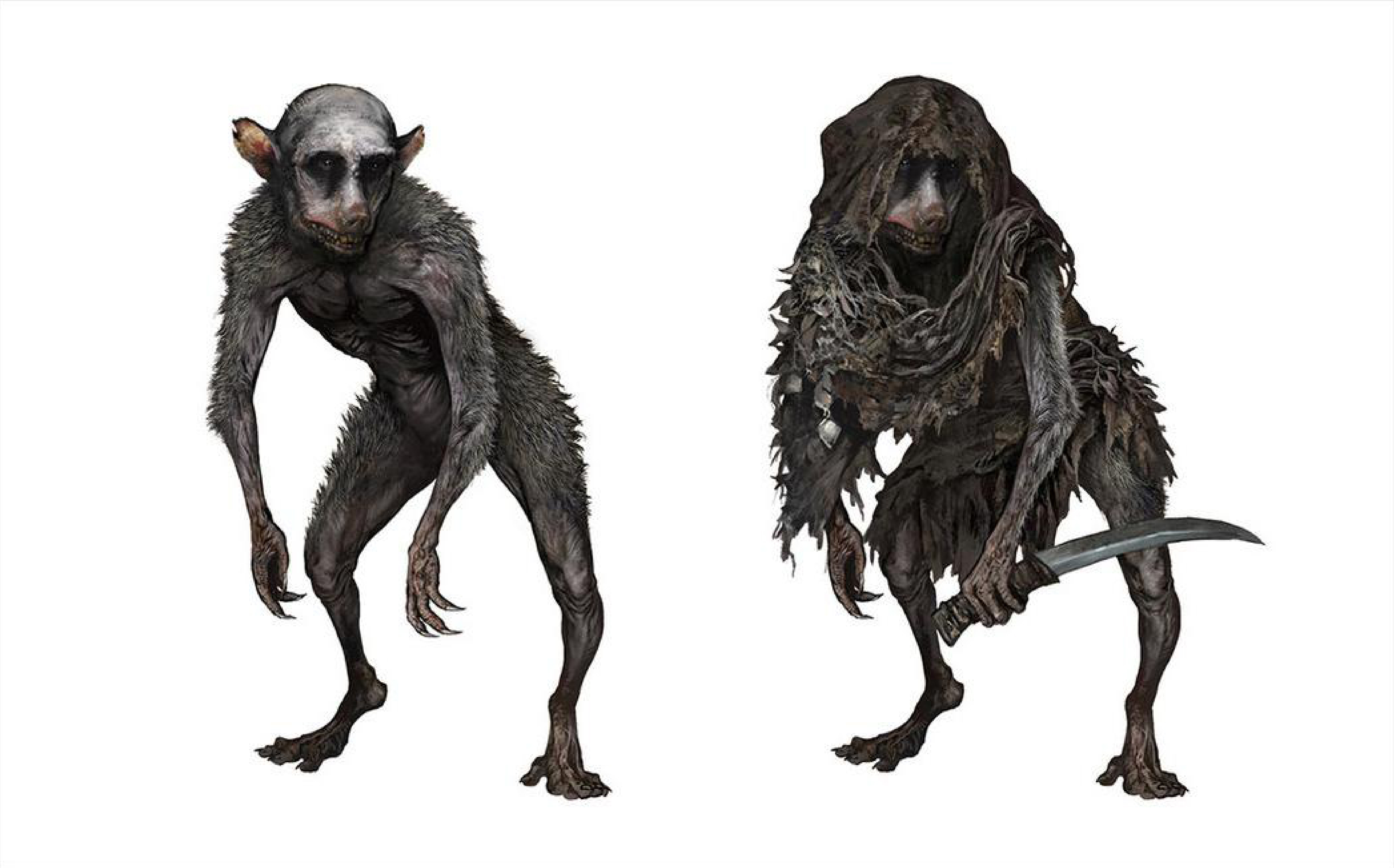

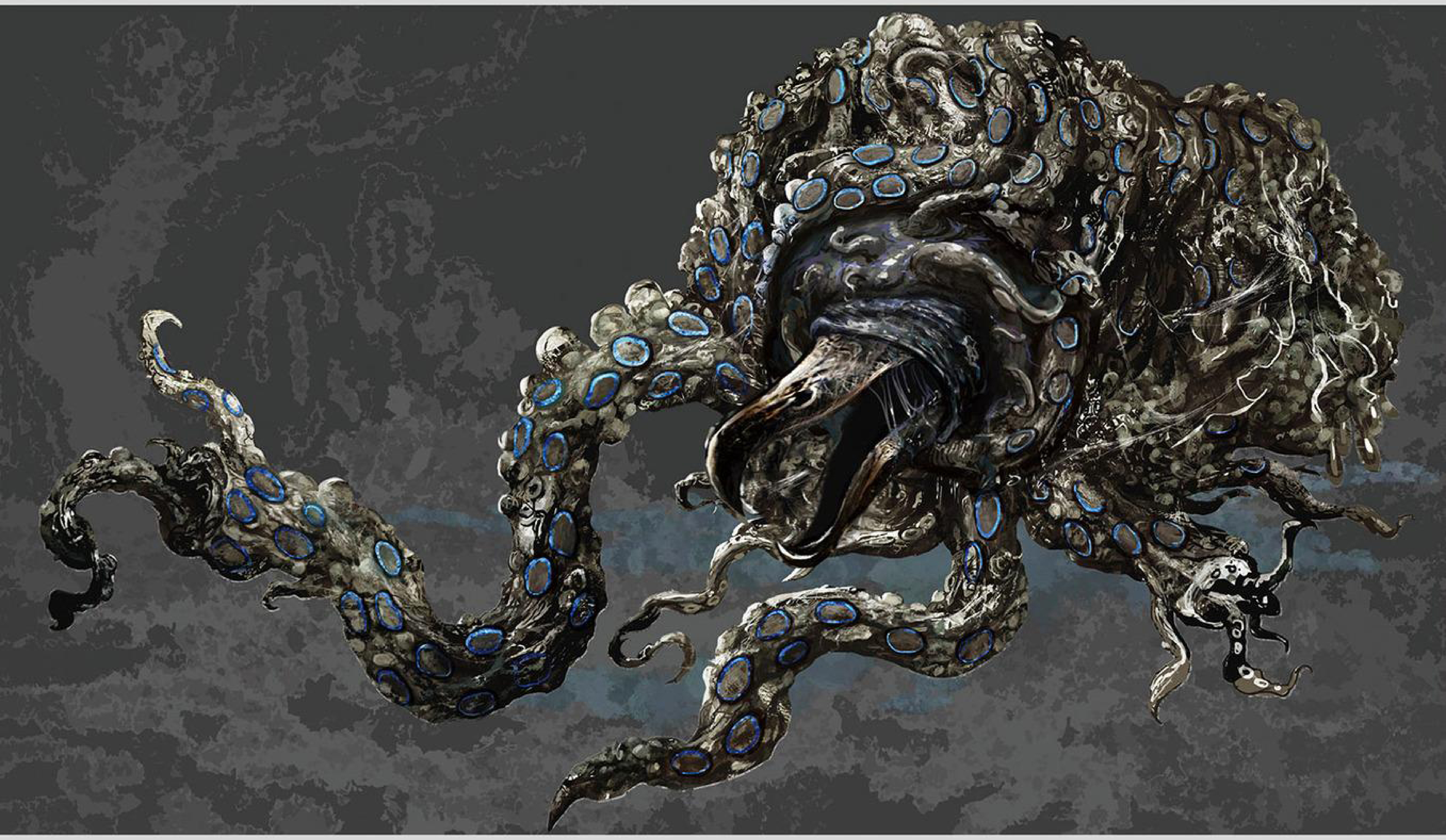

◆陸ダコ

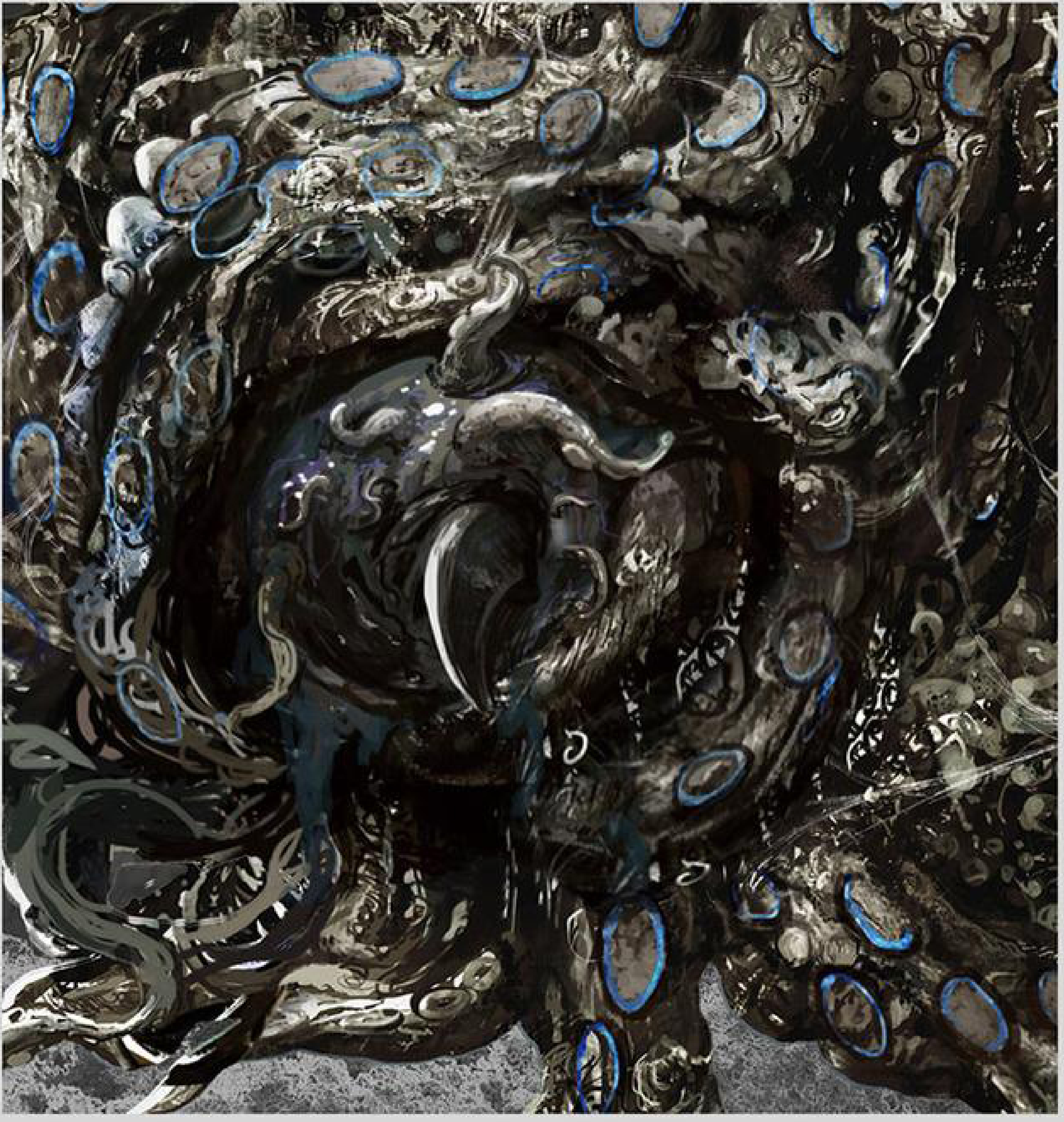

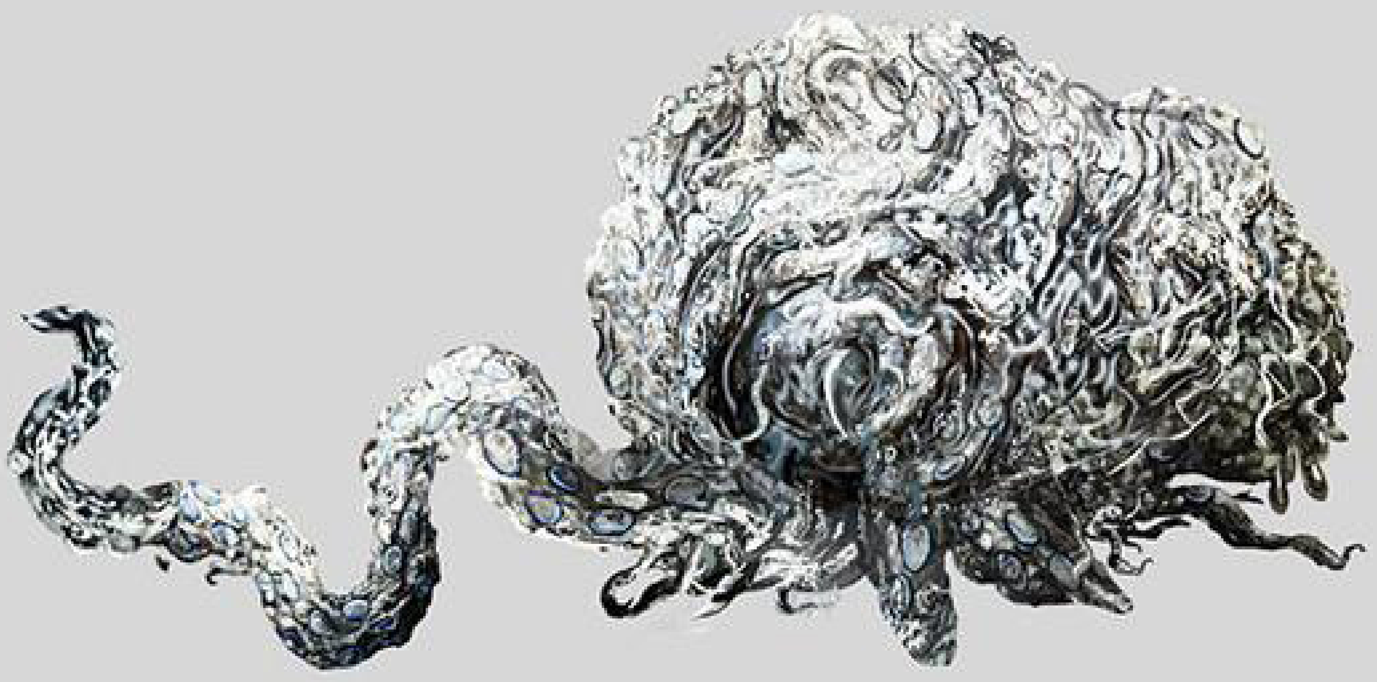

◆子ダコ

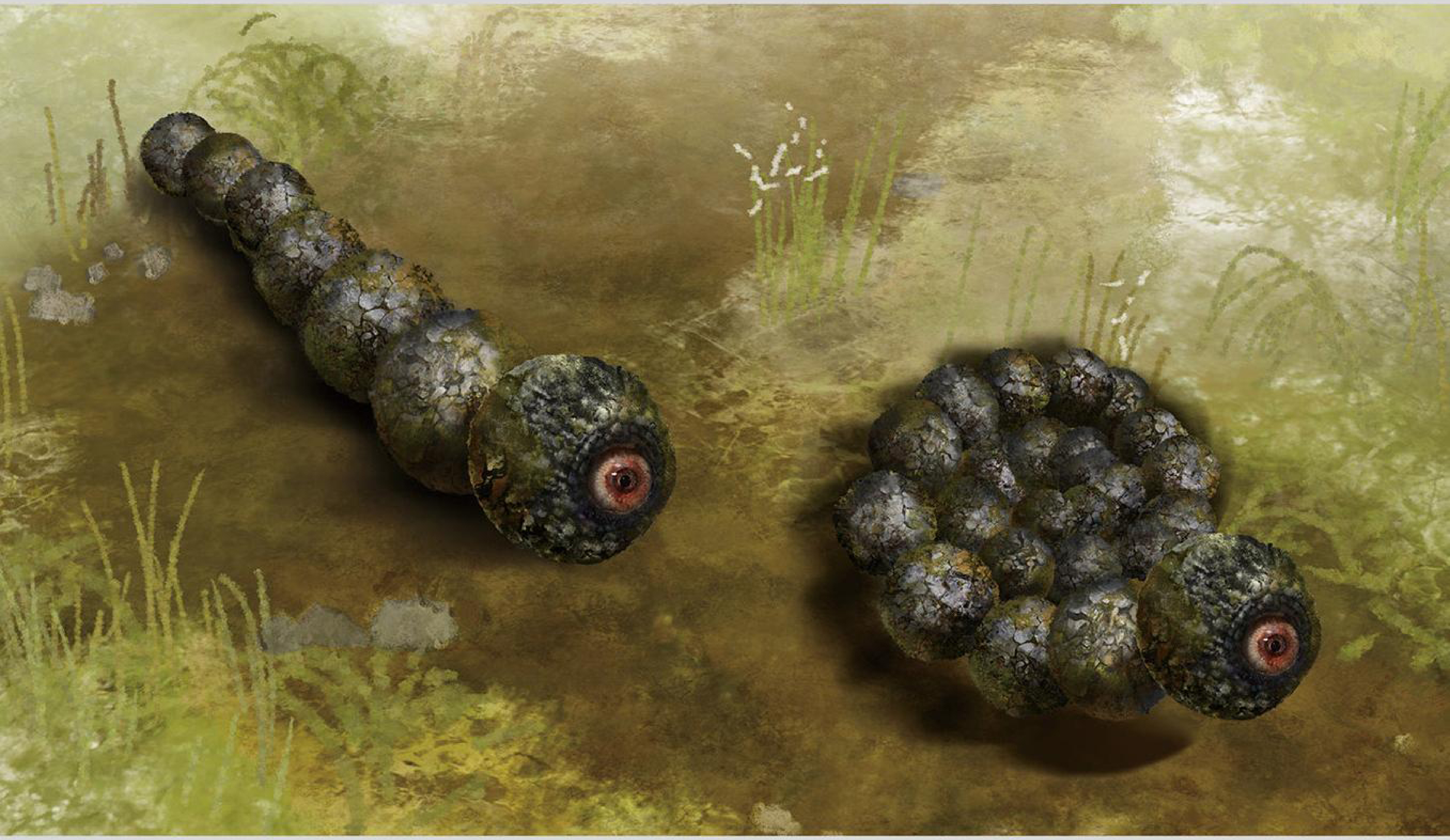

◆見張り石

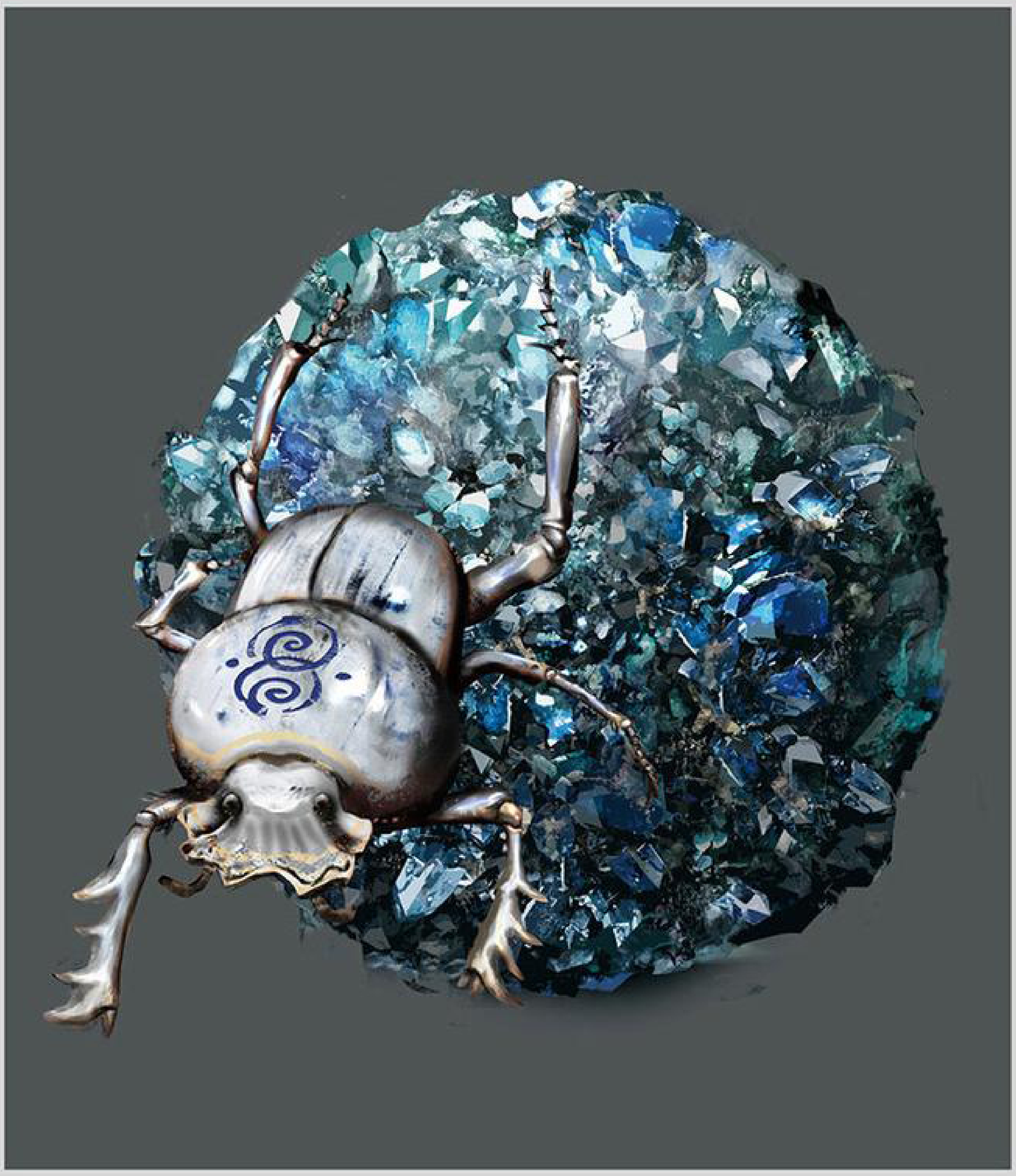

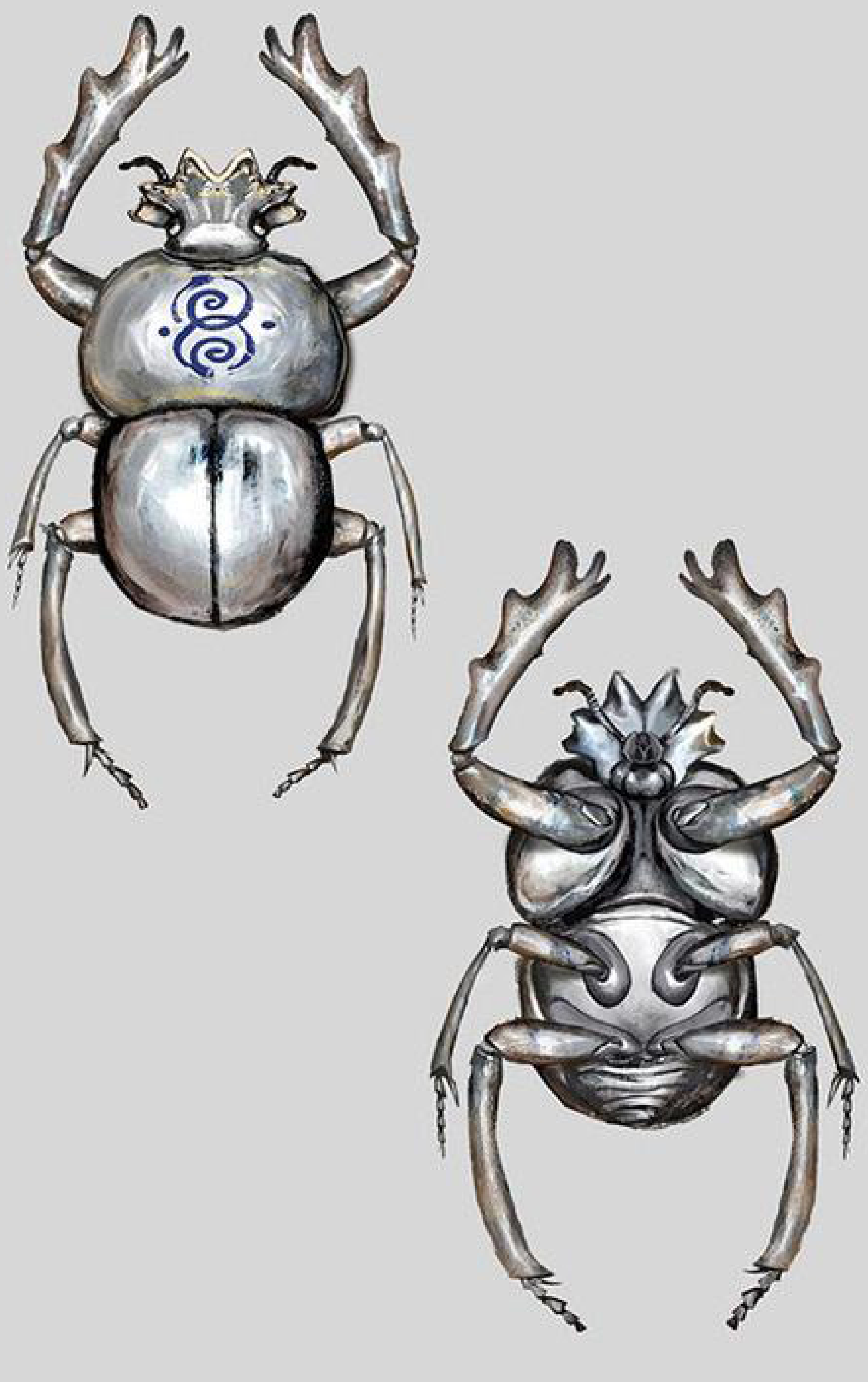

◆スカラベ

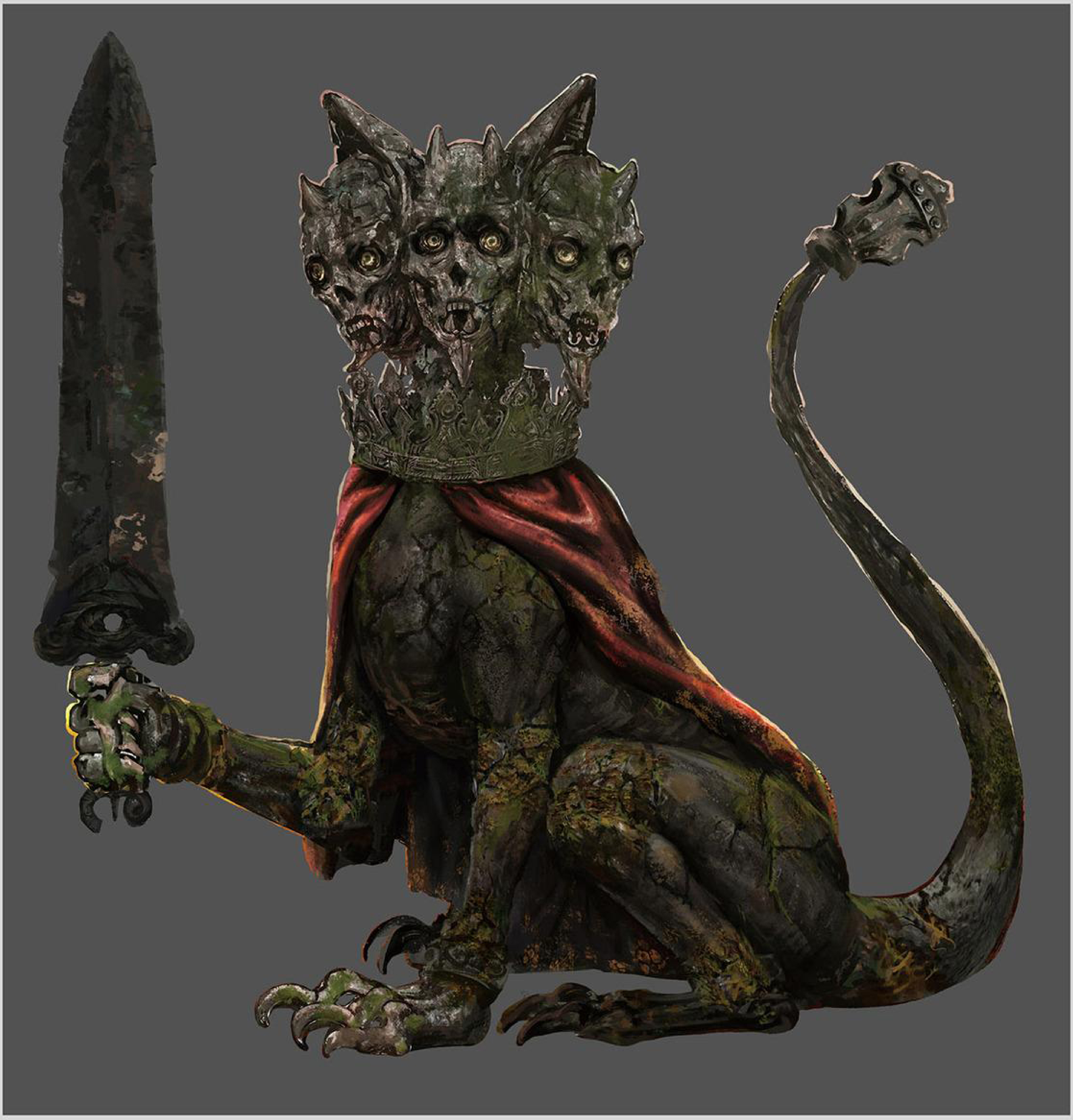

◆還樹の番犬

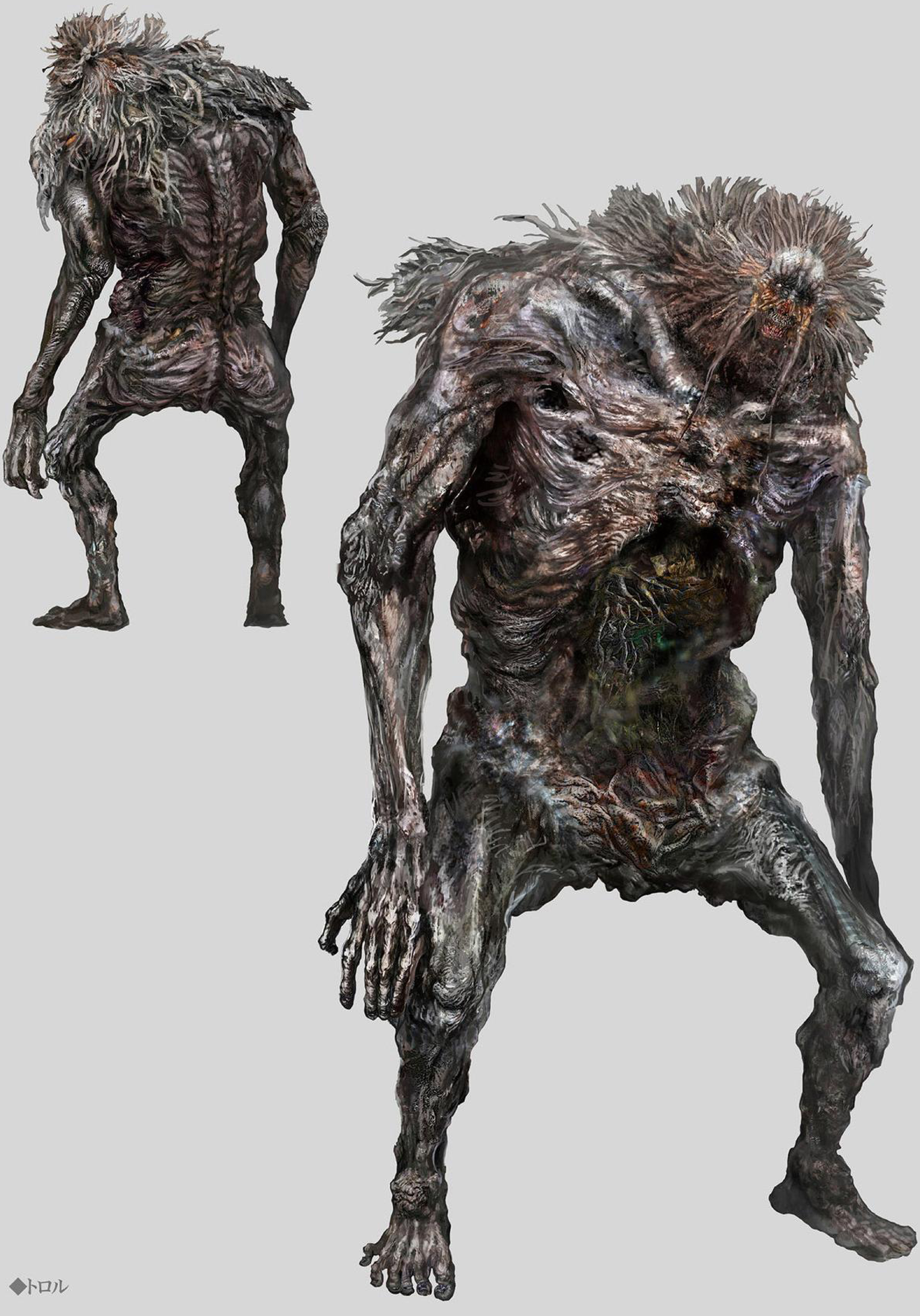

◆トロル

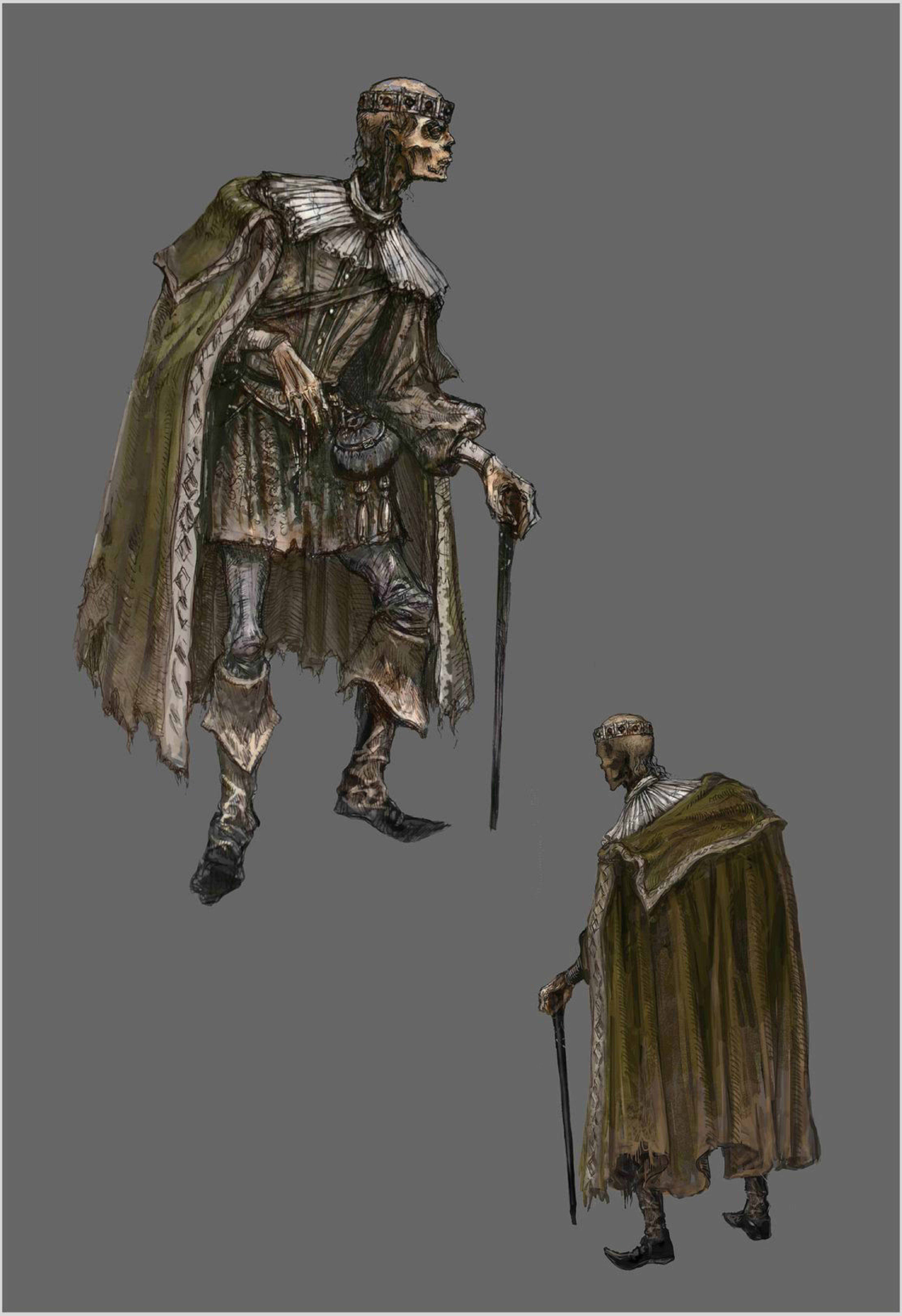

◆貴人の魔術師

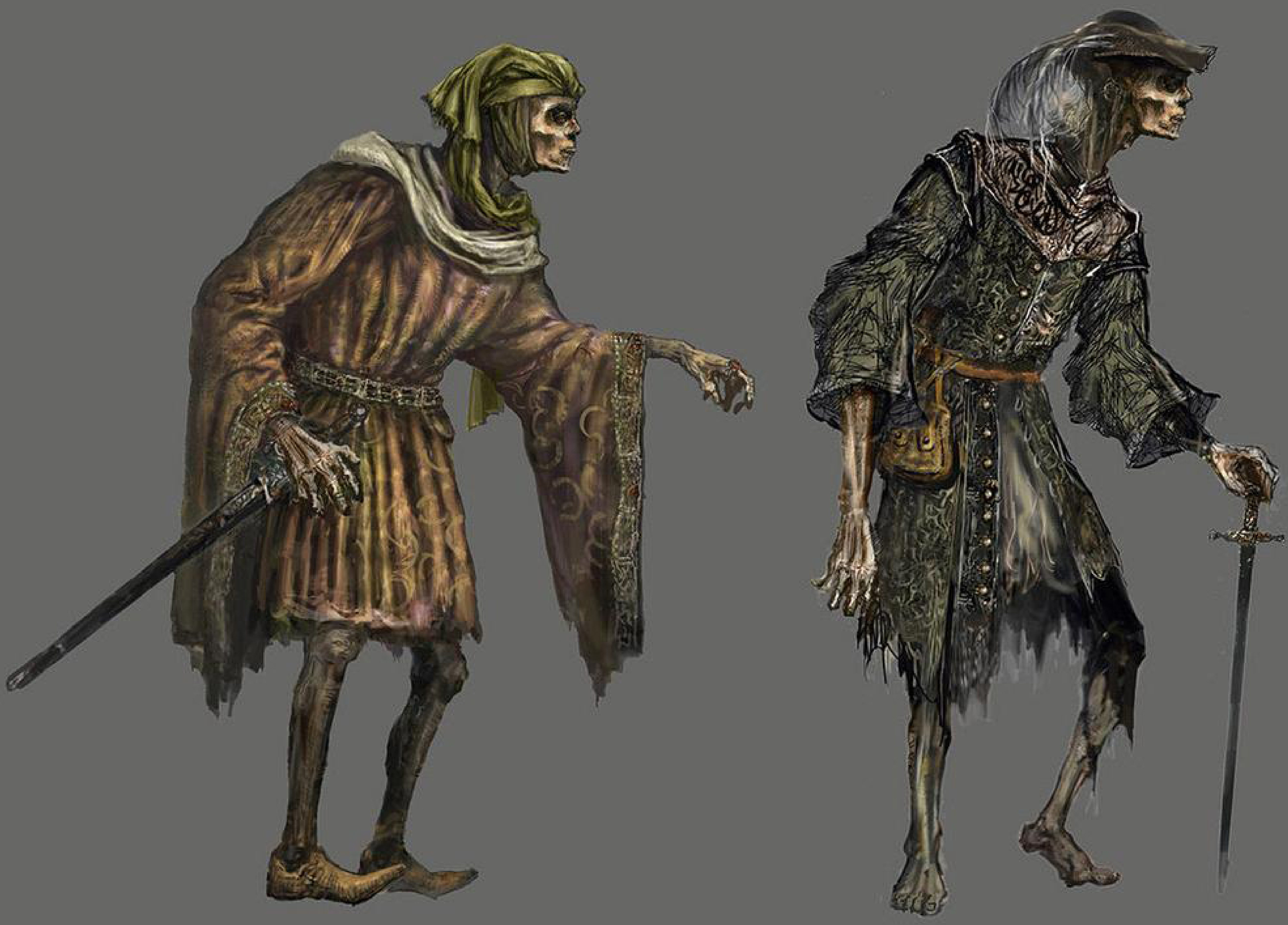

◆さまよえる貴人

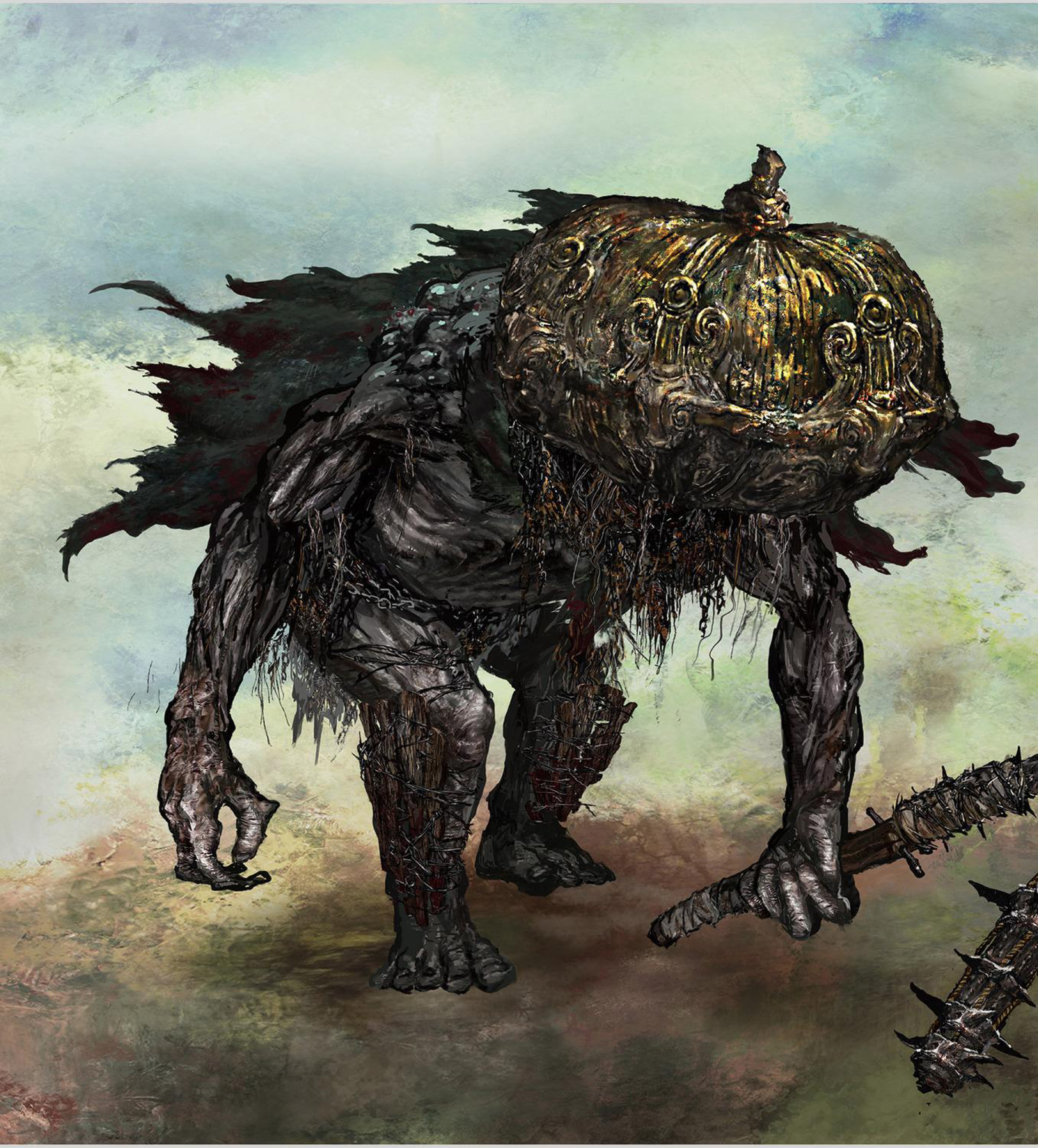

◆かぼちゃ兜の狂兵

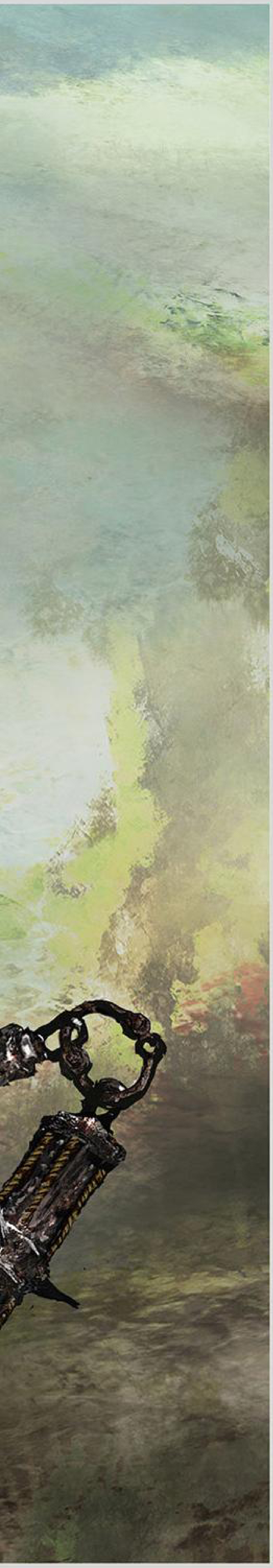

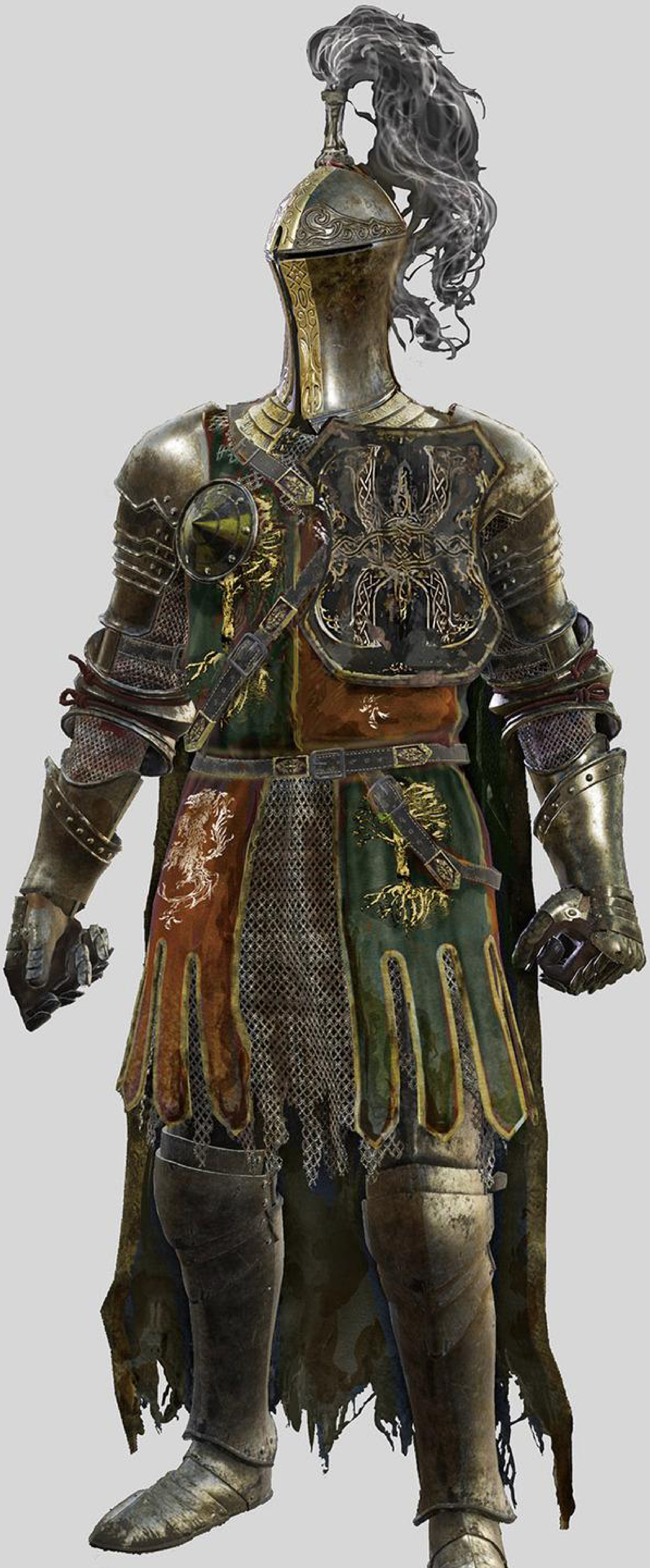

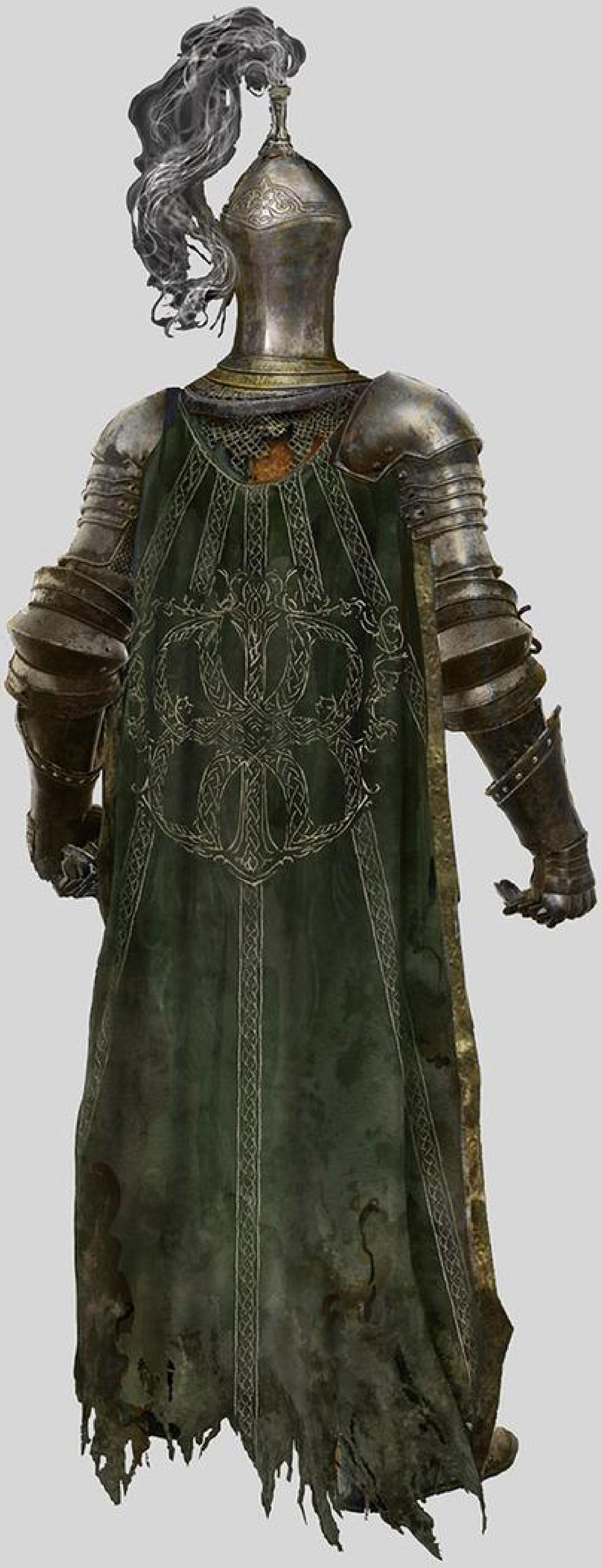

◆ゴドリック騎士

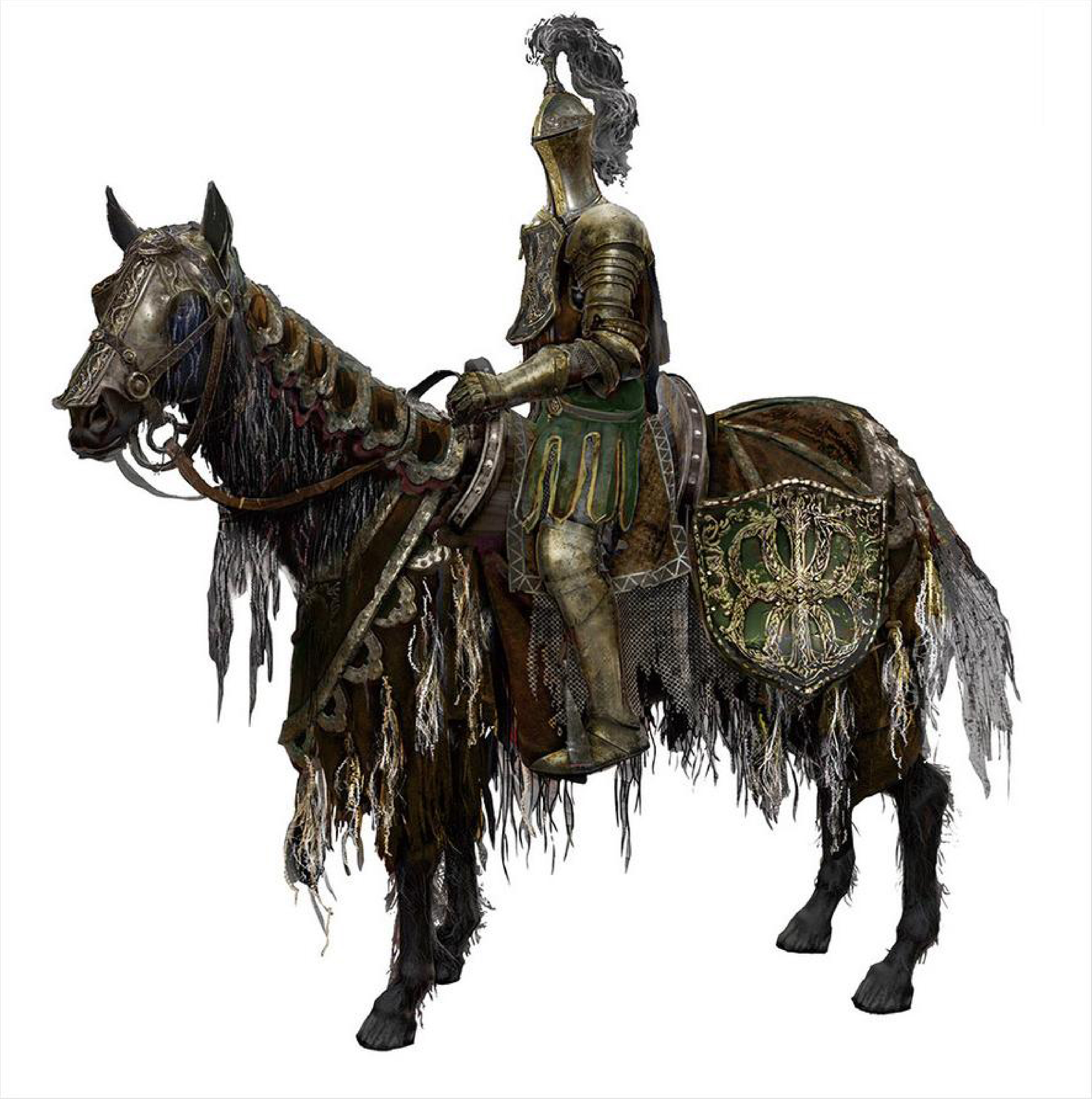

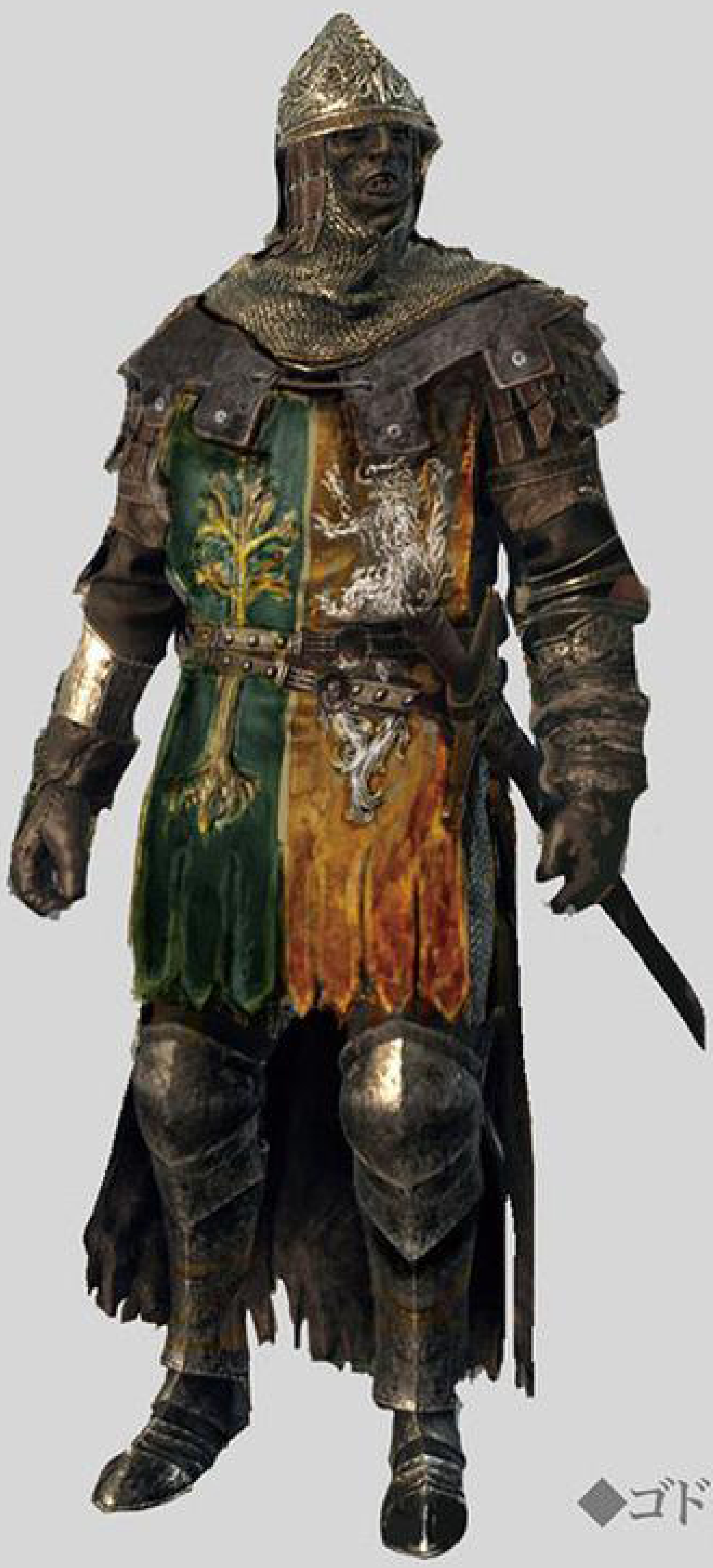

◆ゴドリックの軍兵

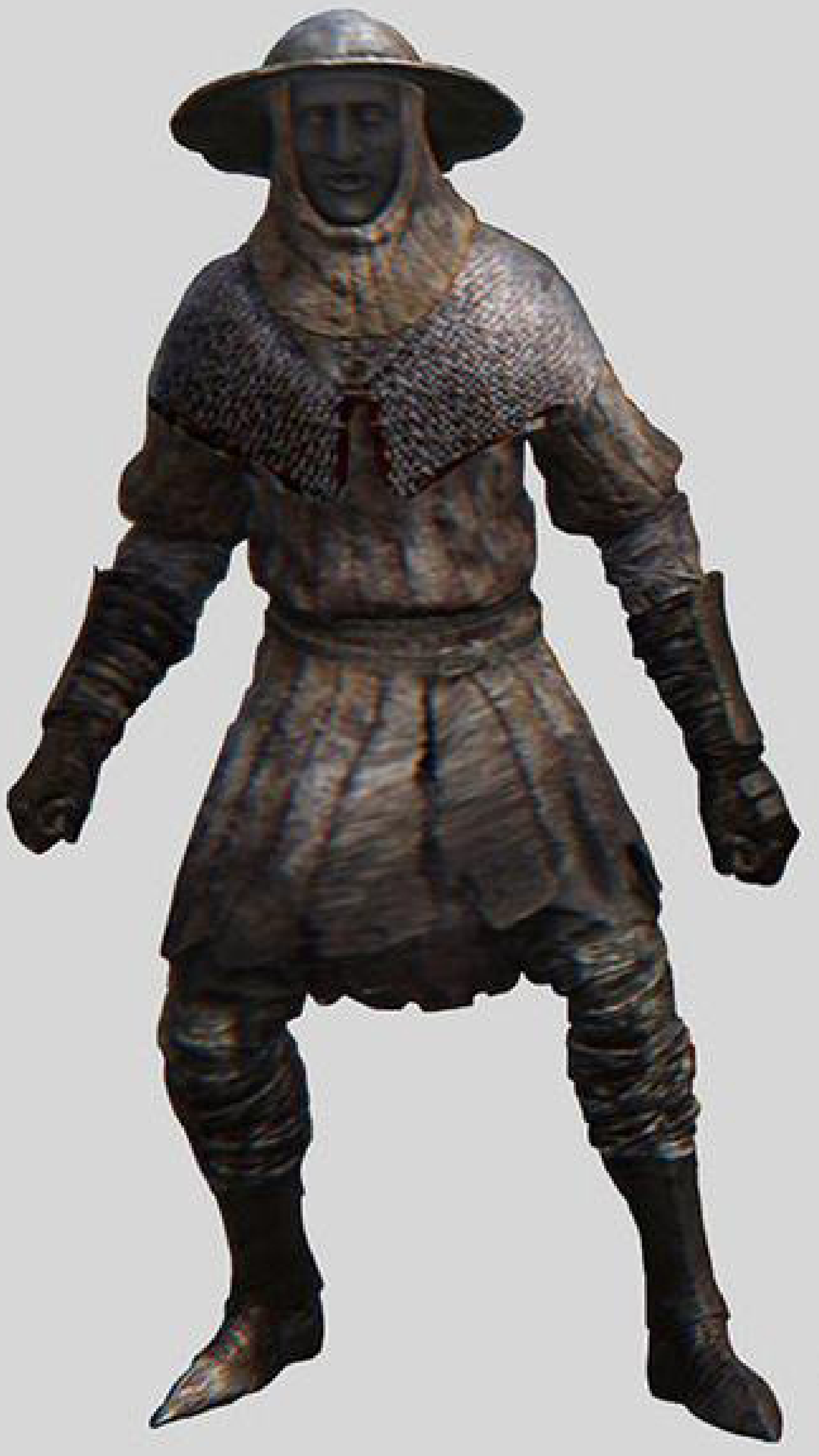

◆ゴドリックの雑兵

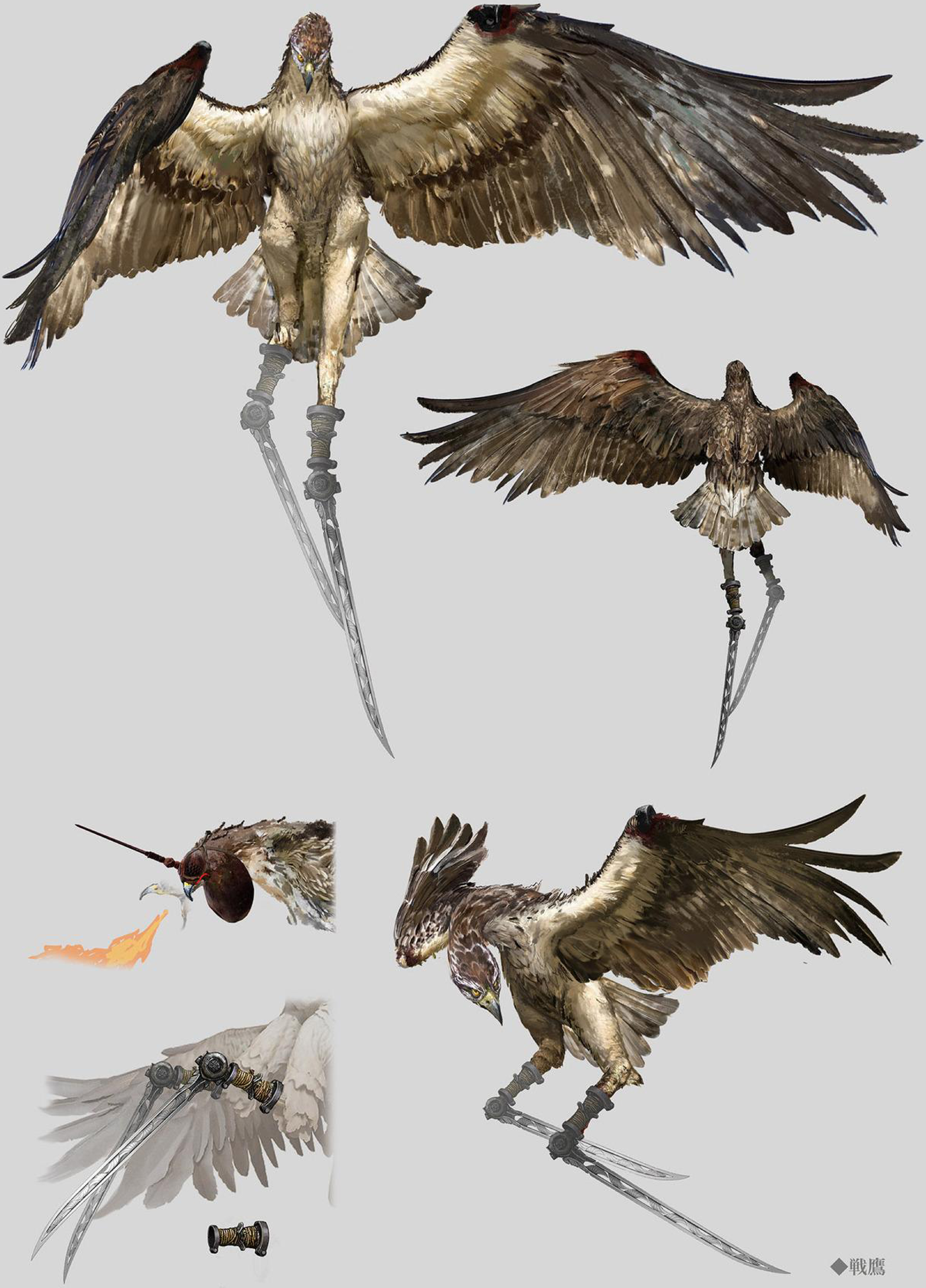

◆戦鷹

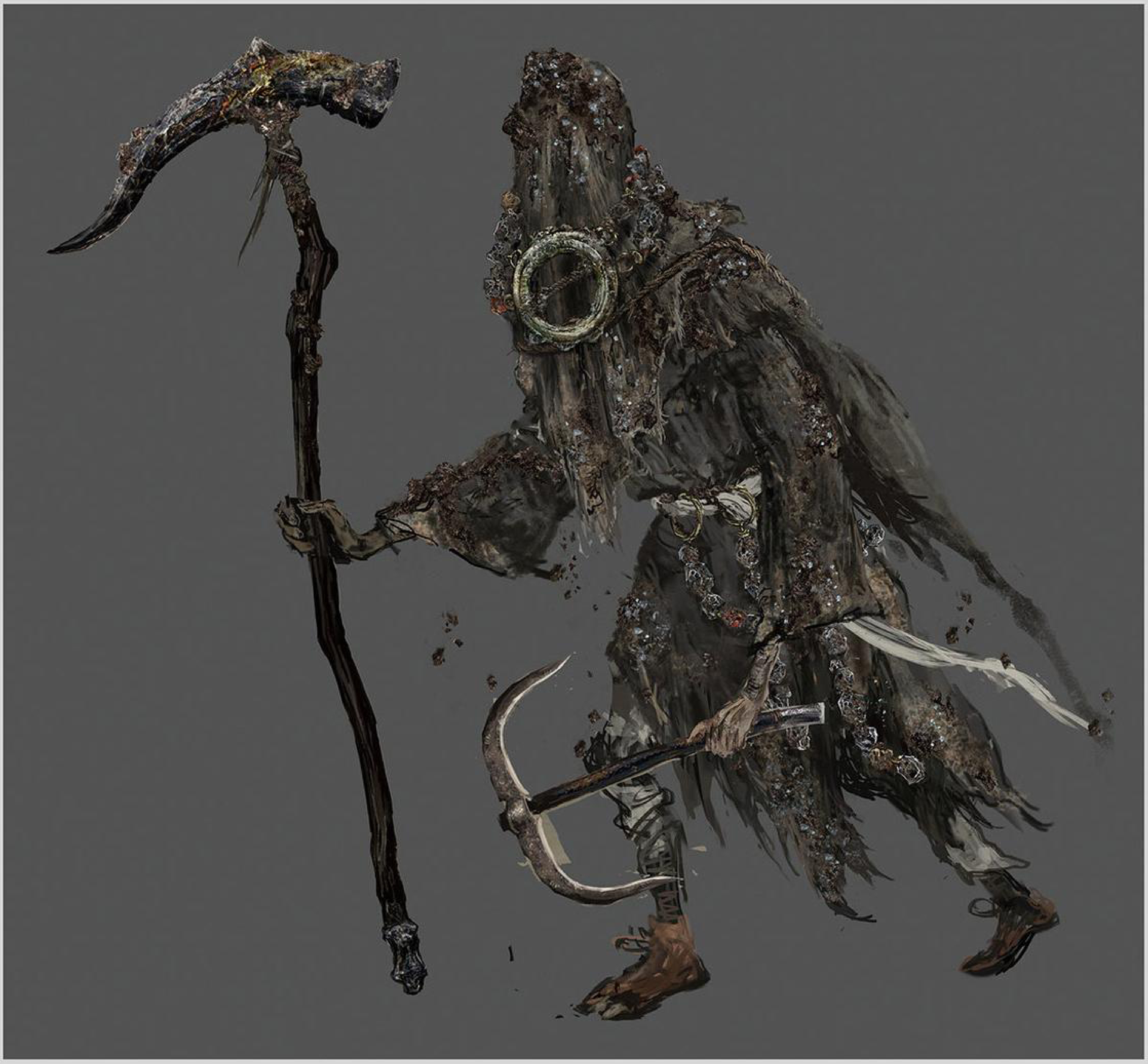

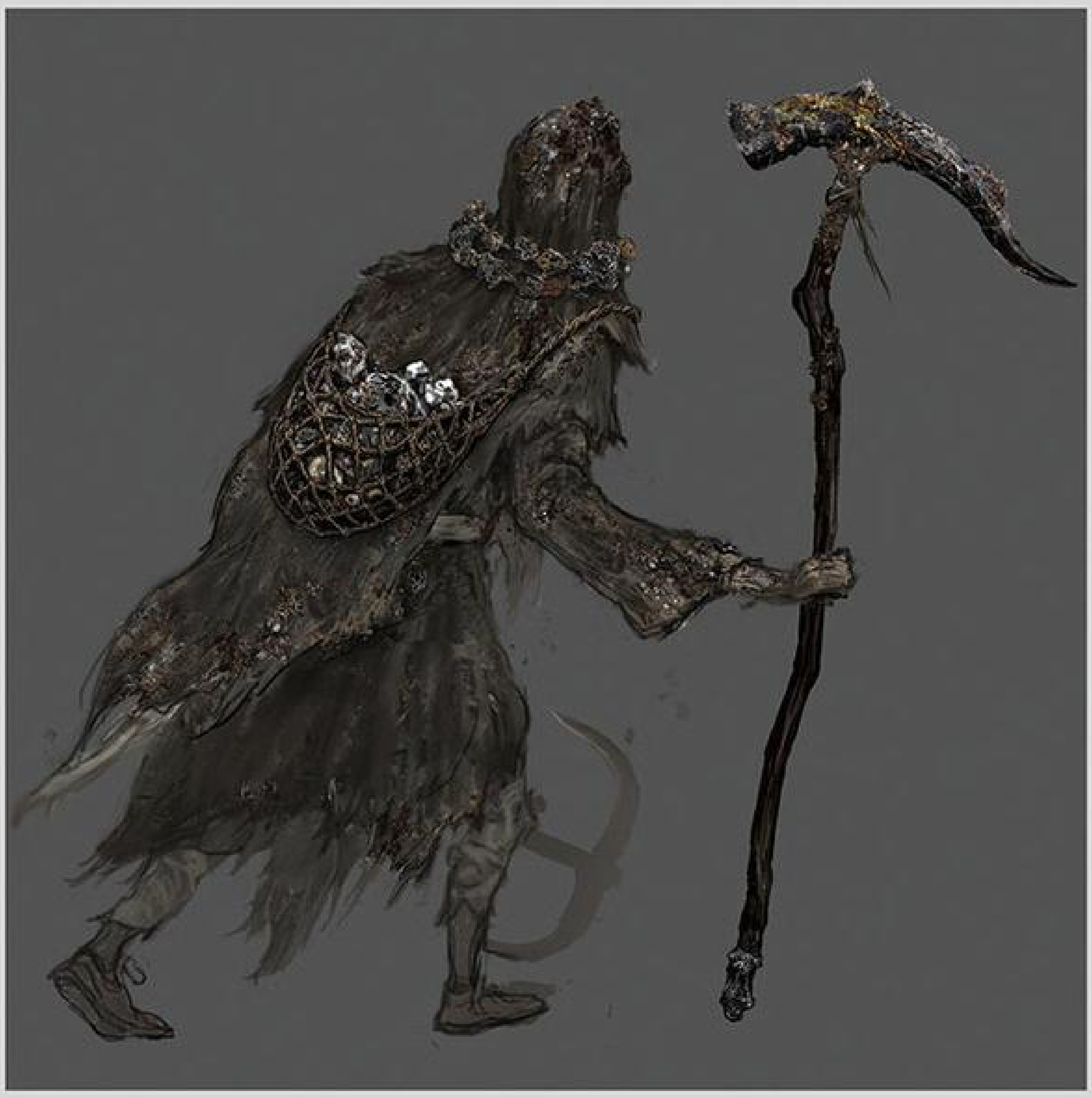

◆隕石漁り

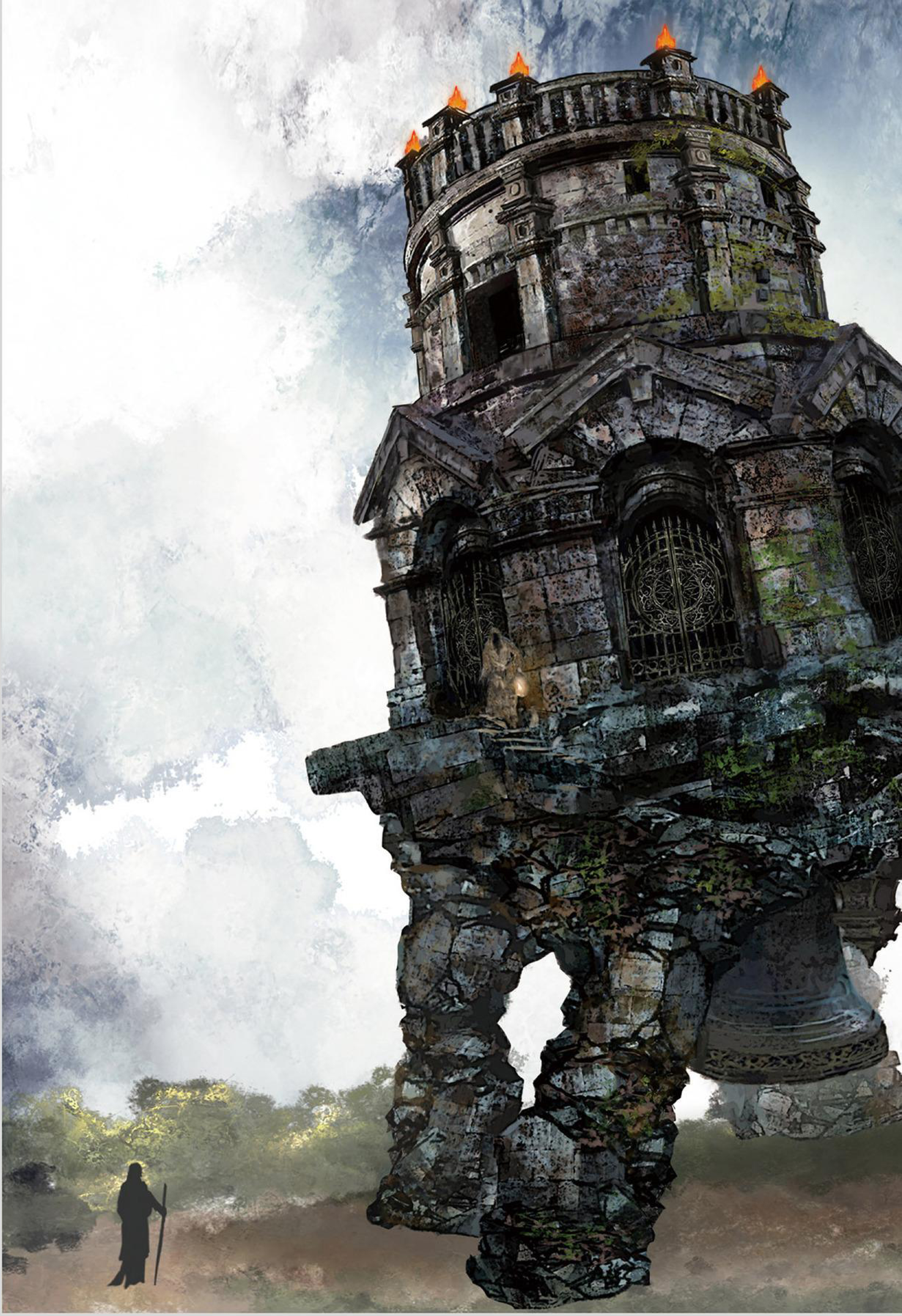

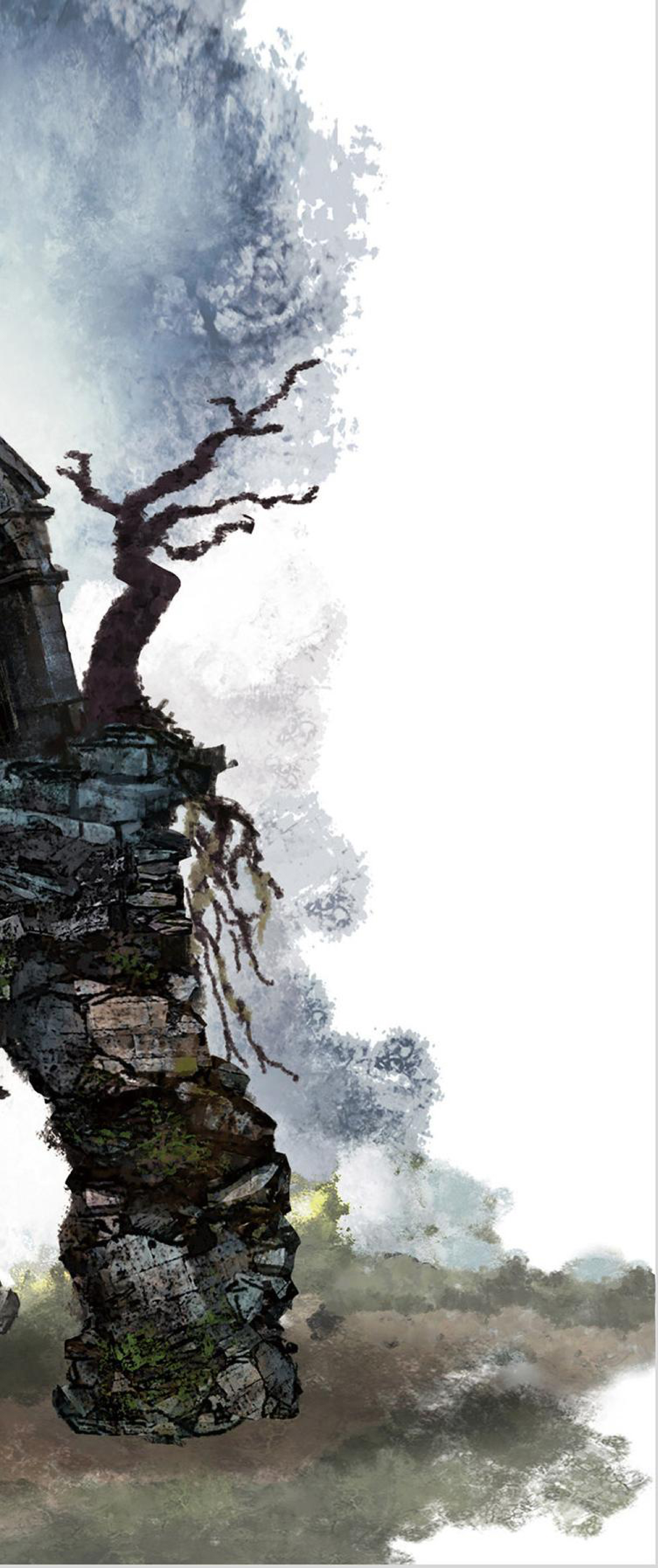

◆歩く霊廟

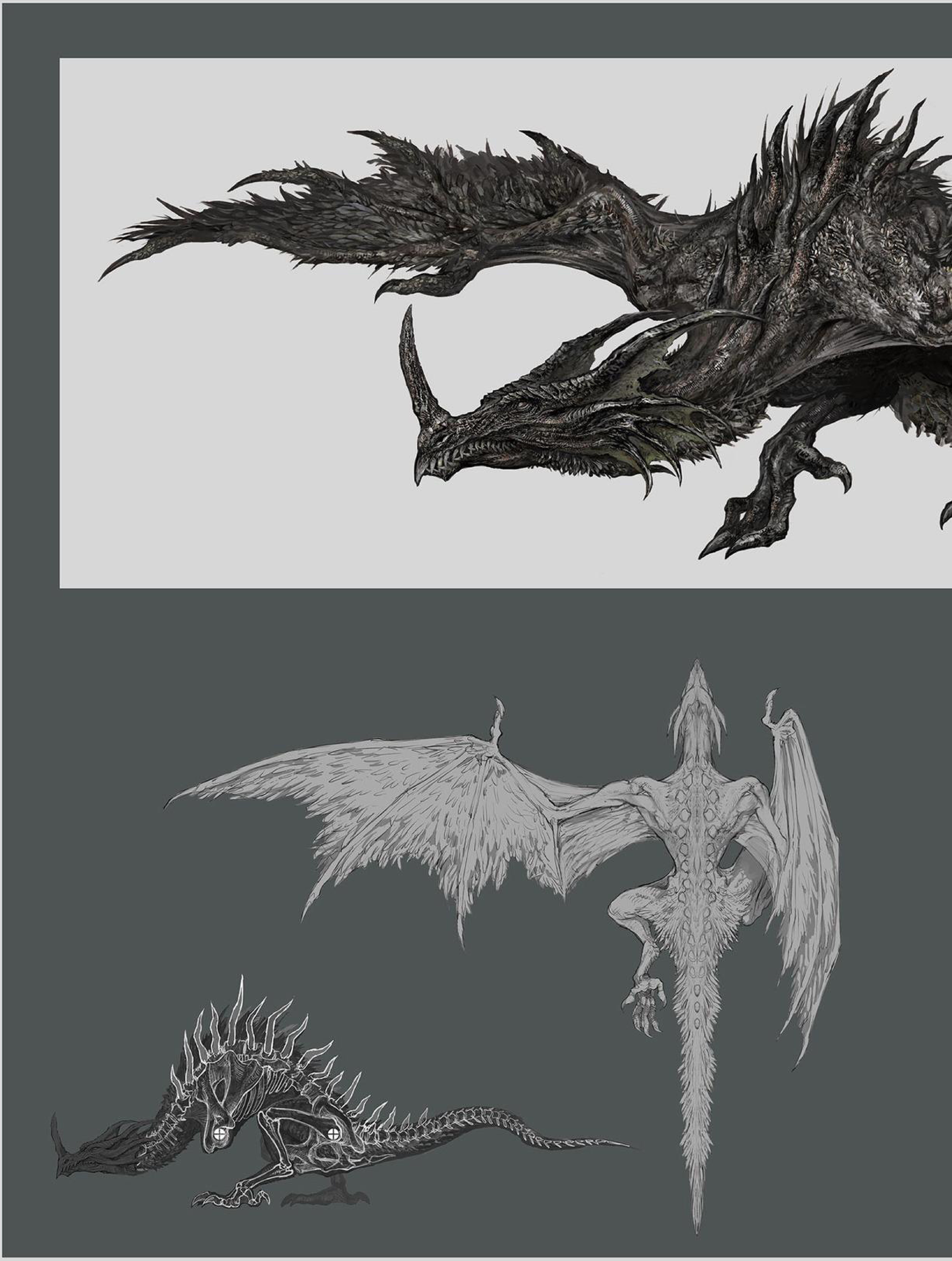

◆飛竜

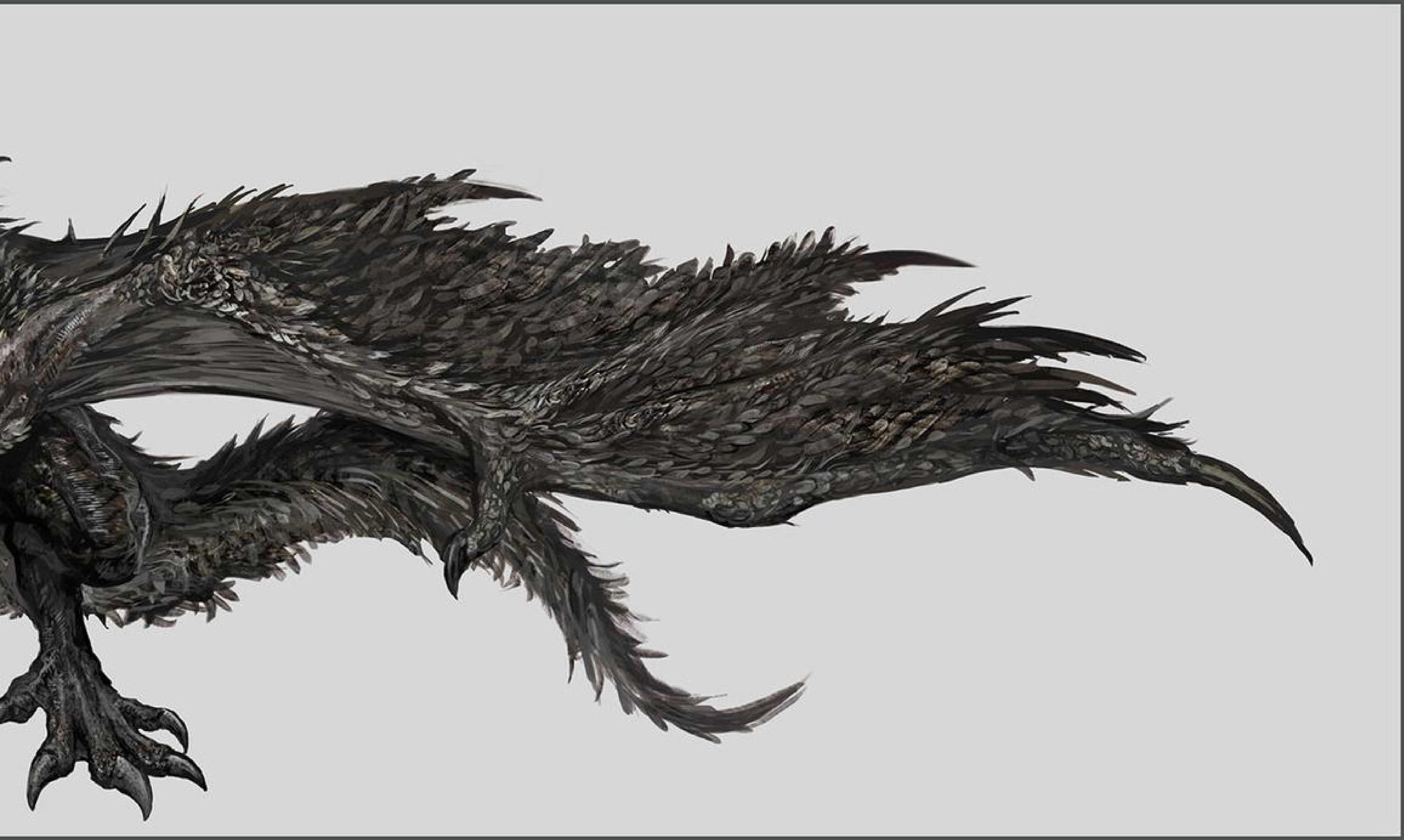

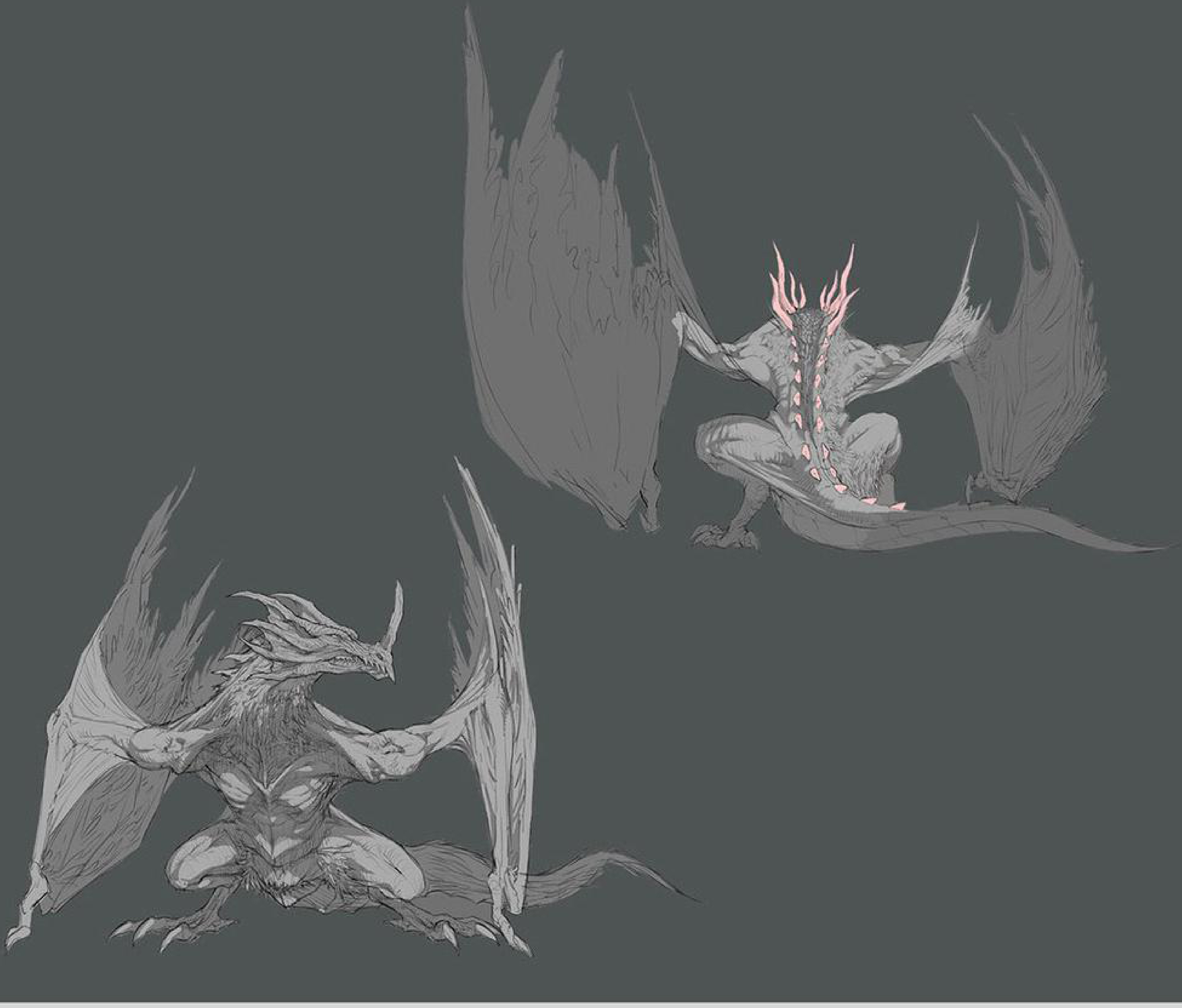

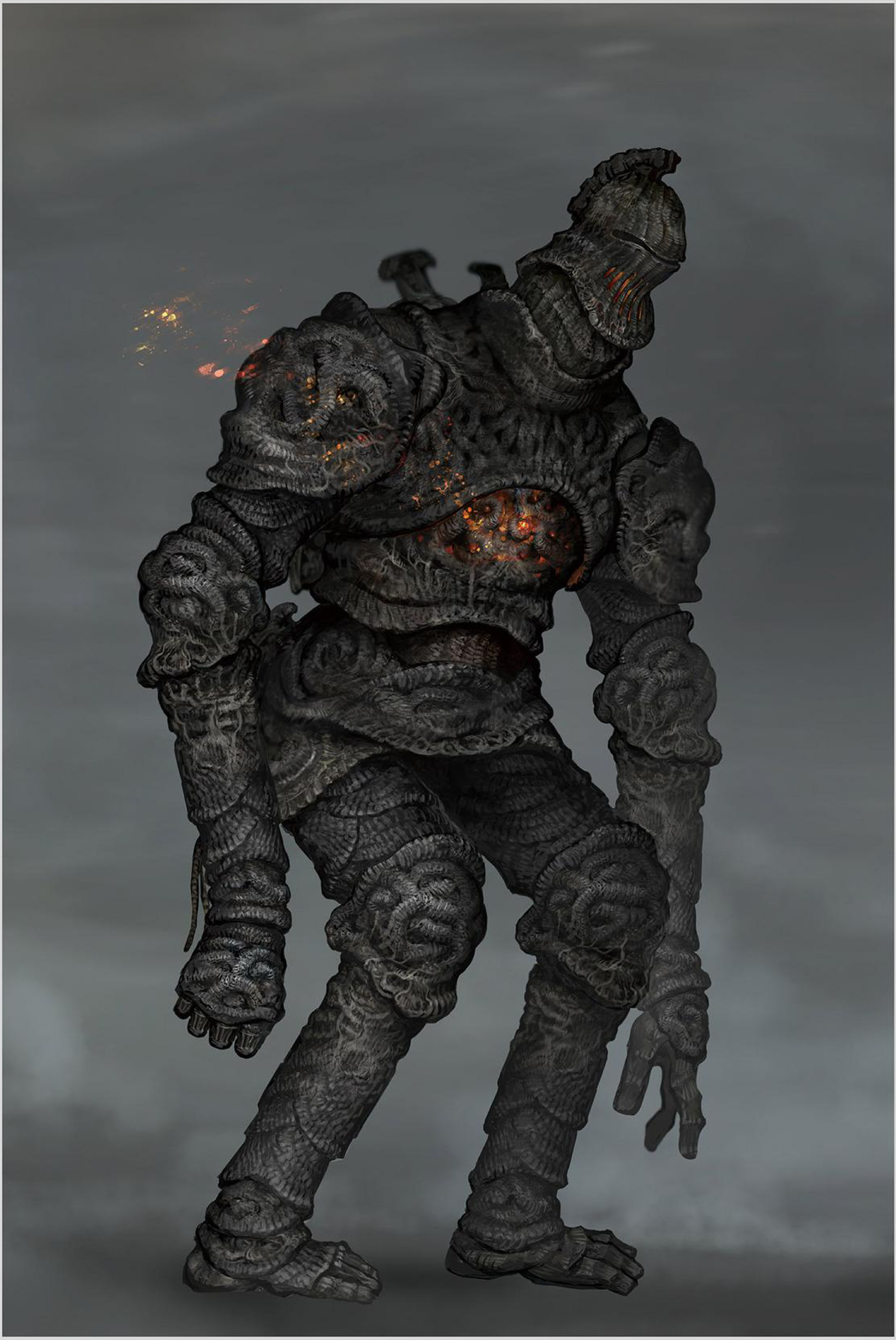

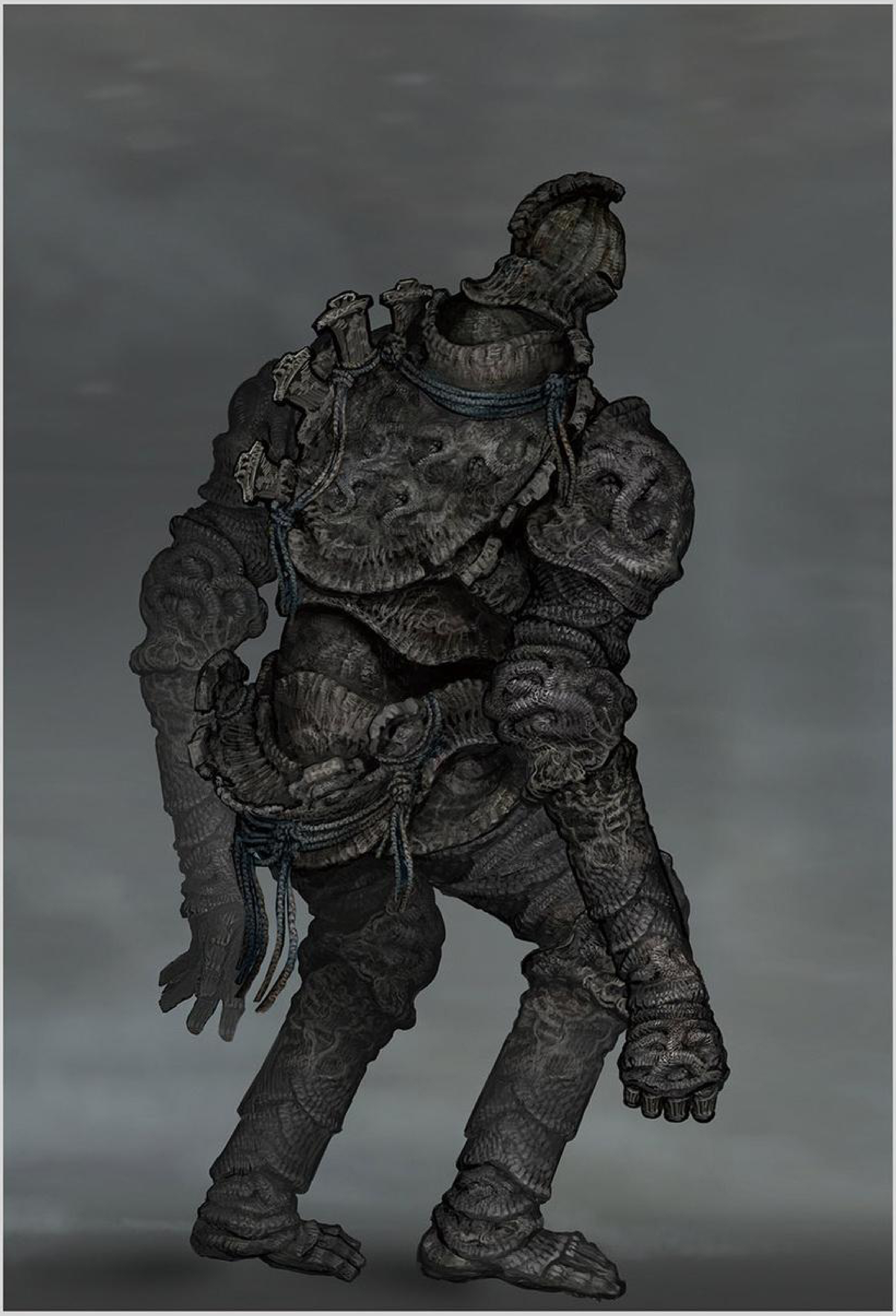

◆ガーディアン・ゴーレム

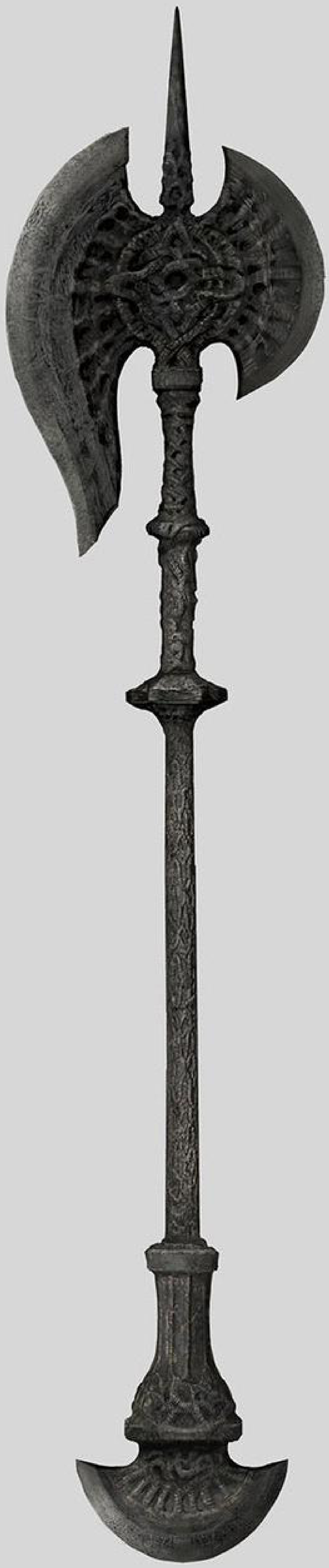

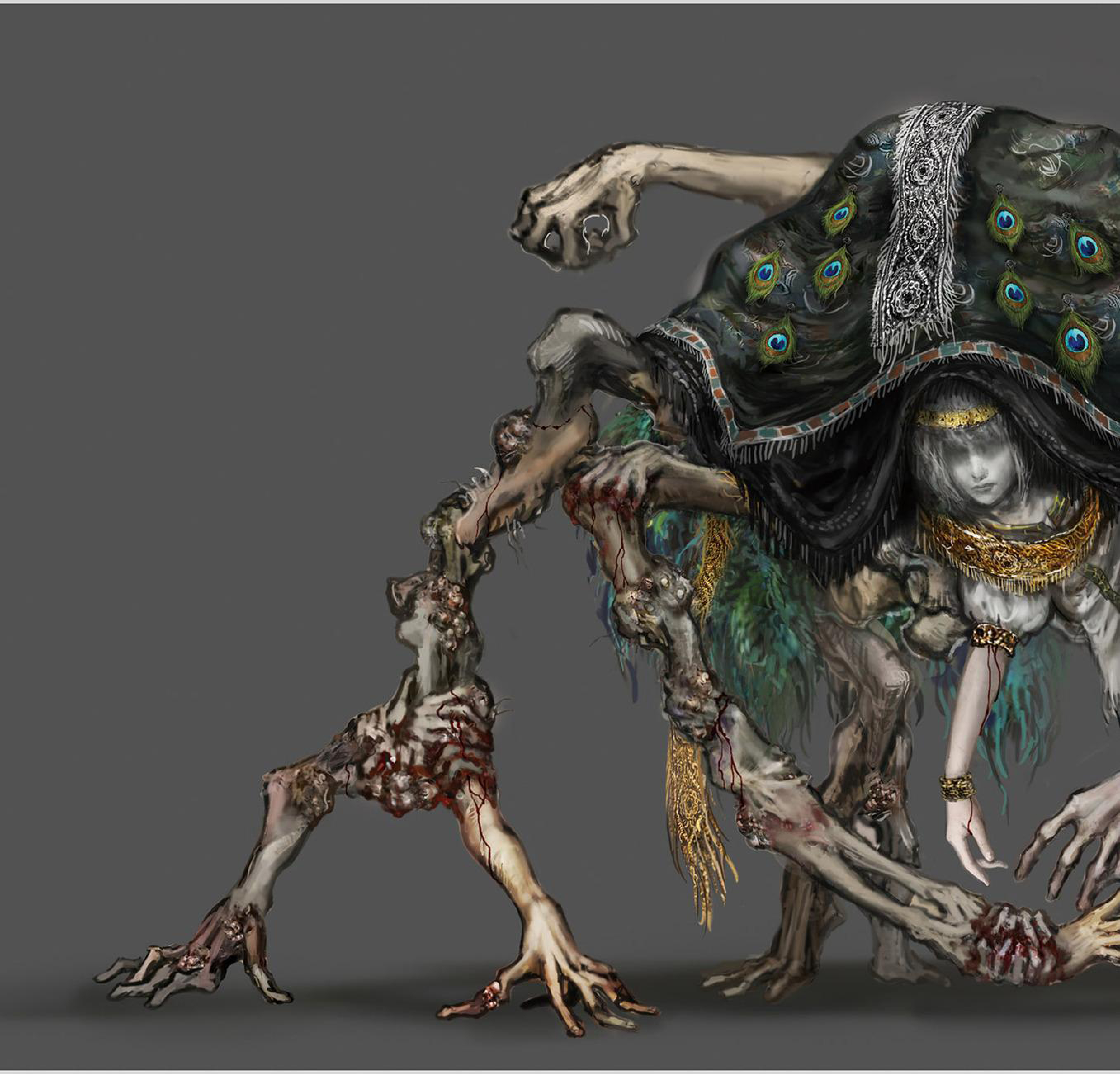

◆接ぎ木の貴公子

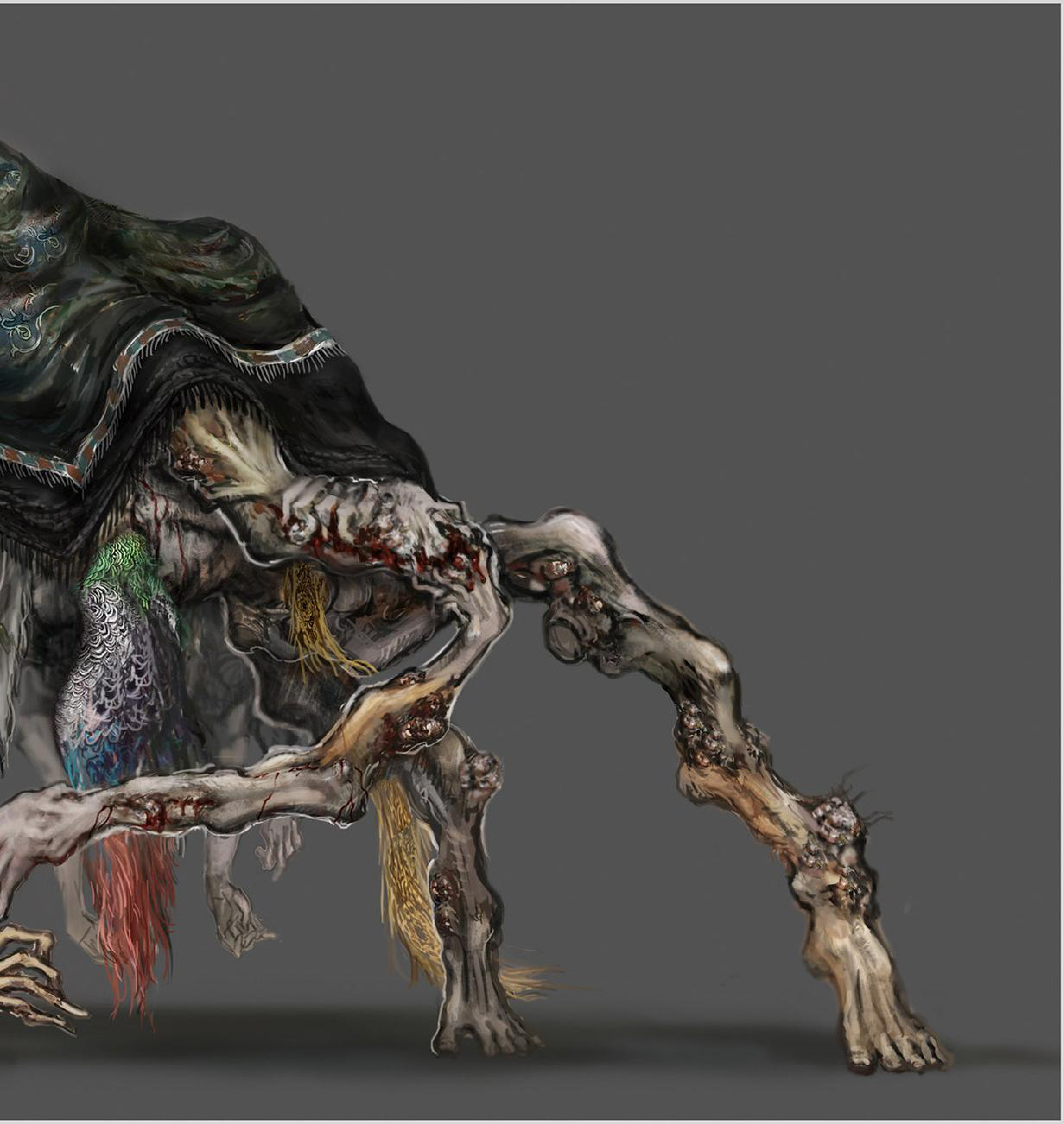

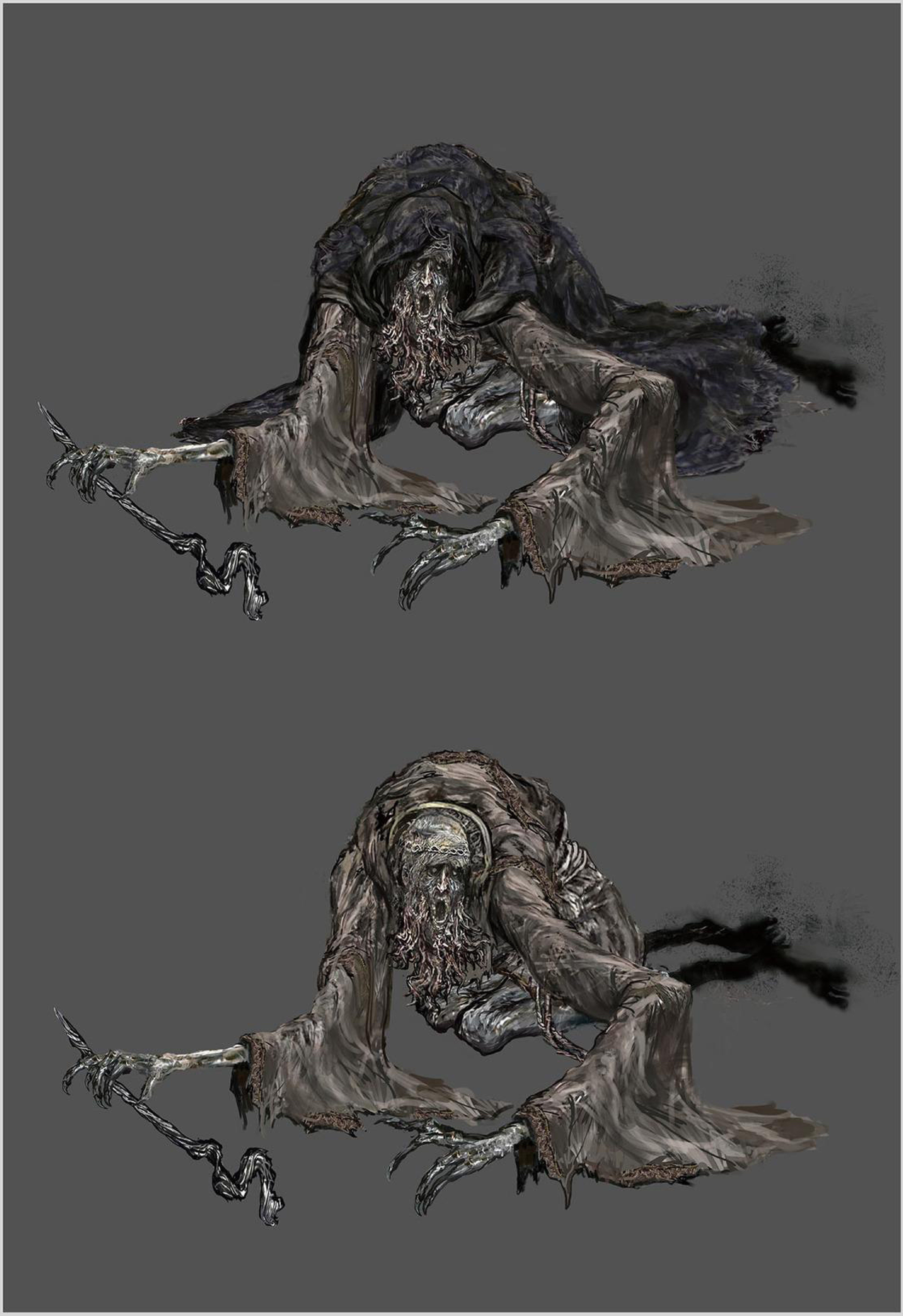

◆老いたしろがね人

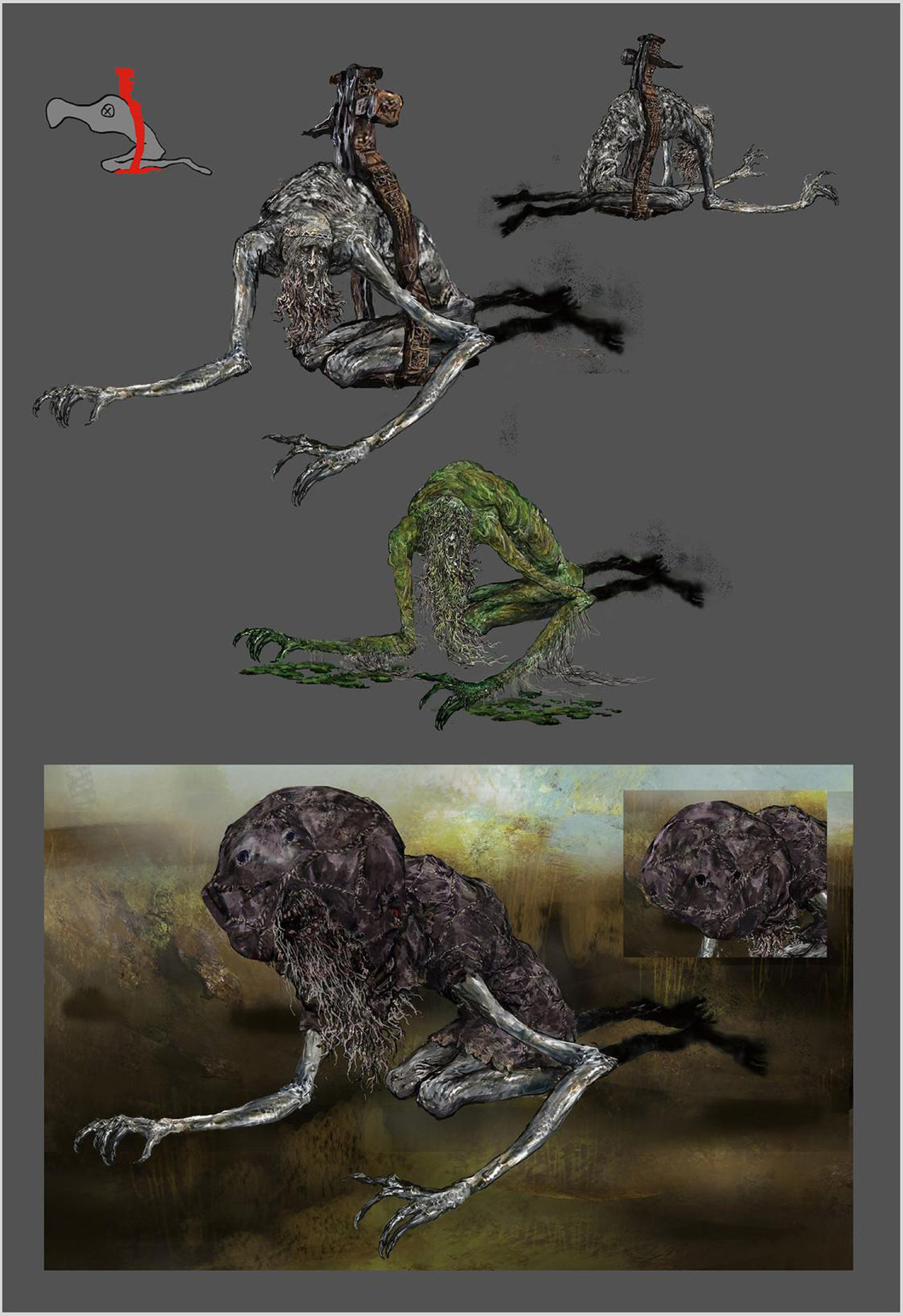

◆しろがね人

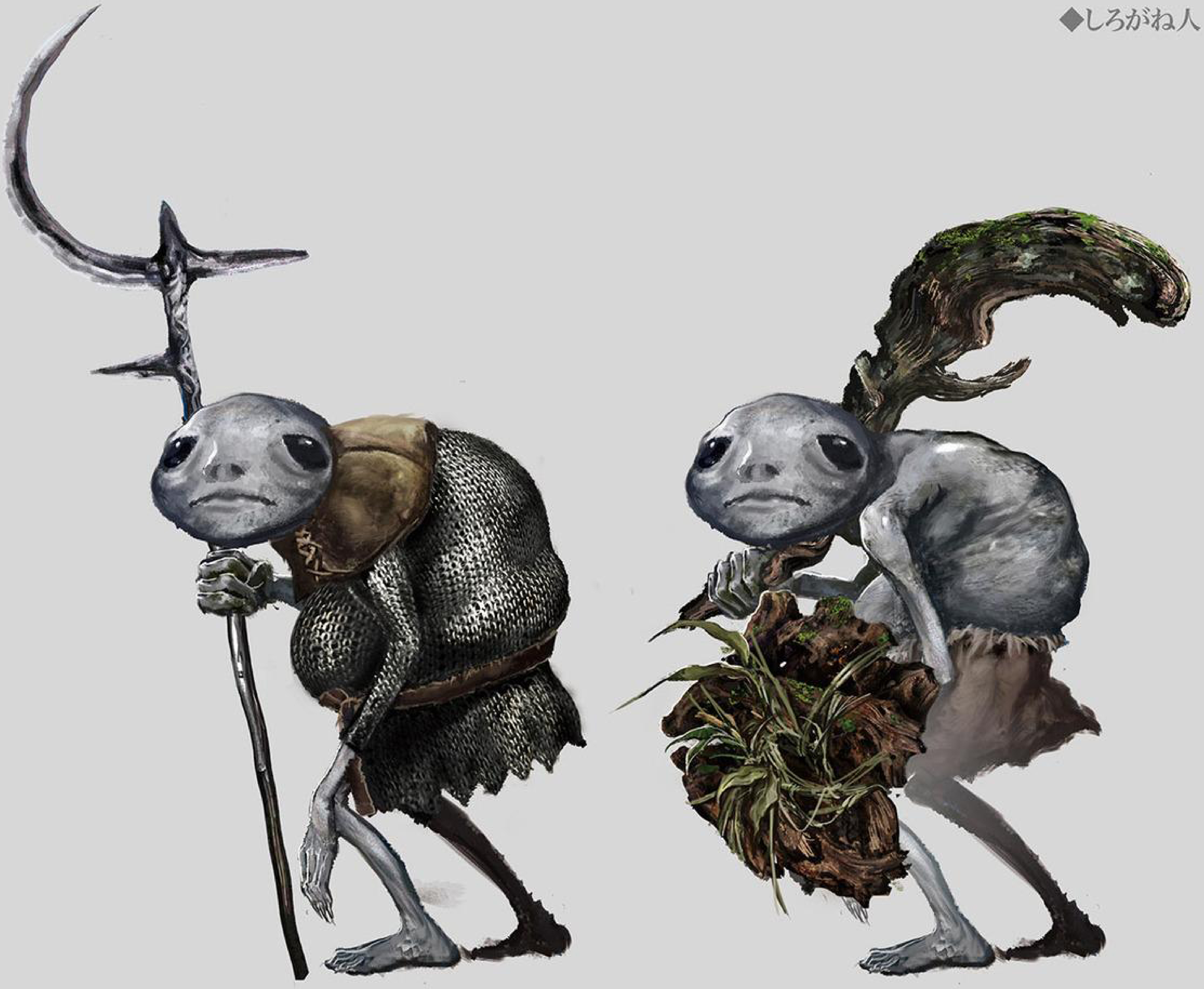

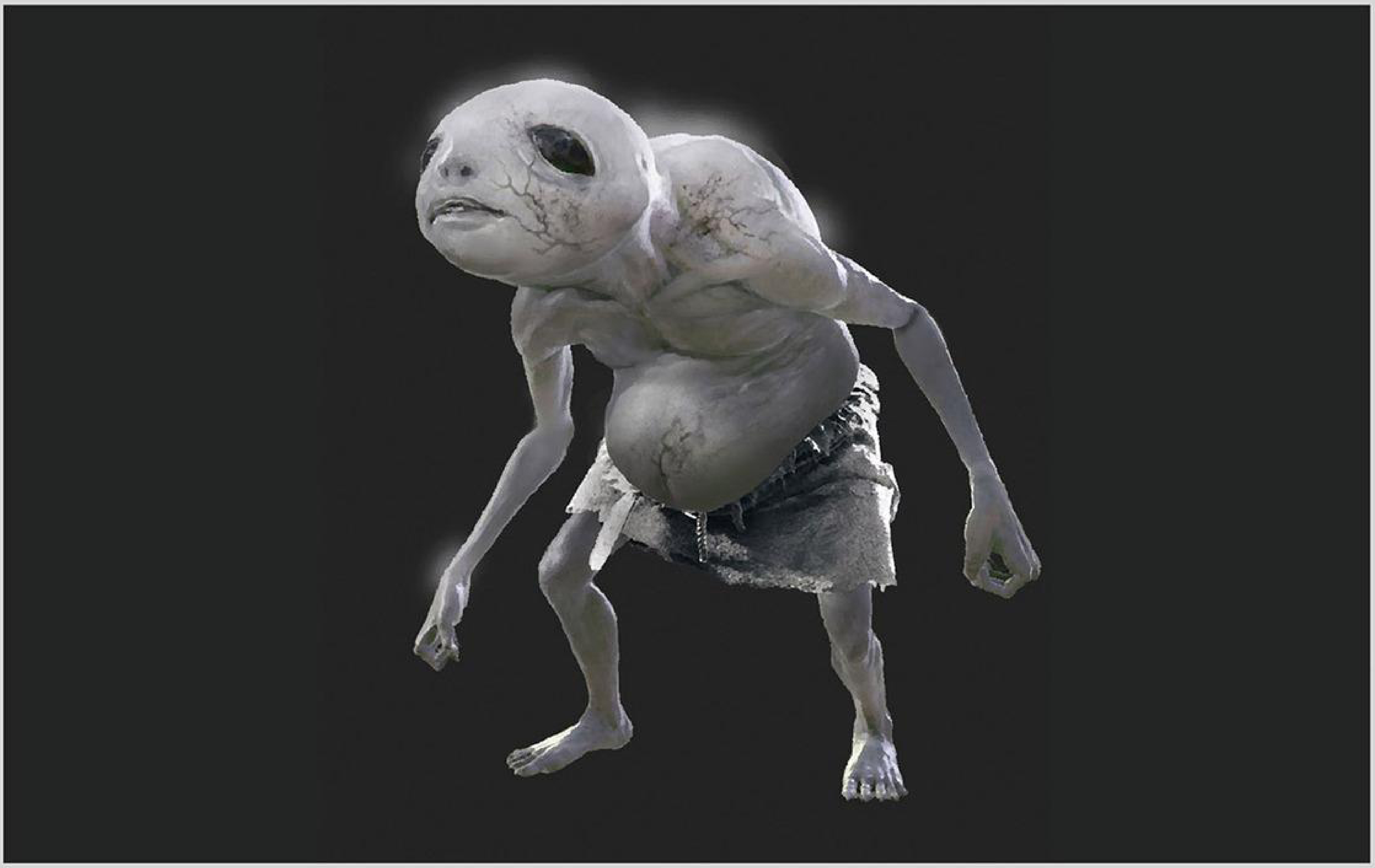

◆気球

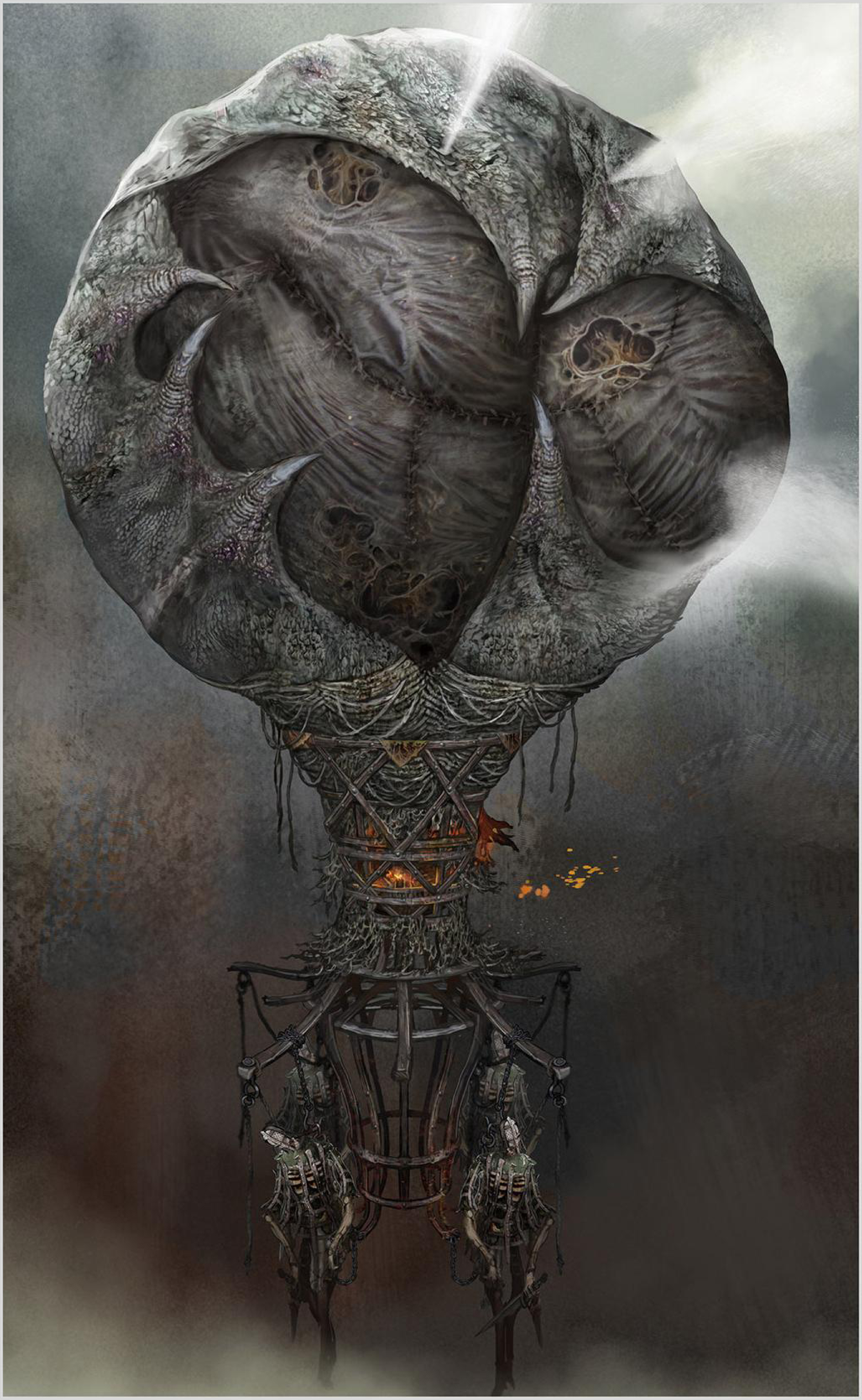

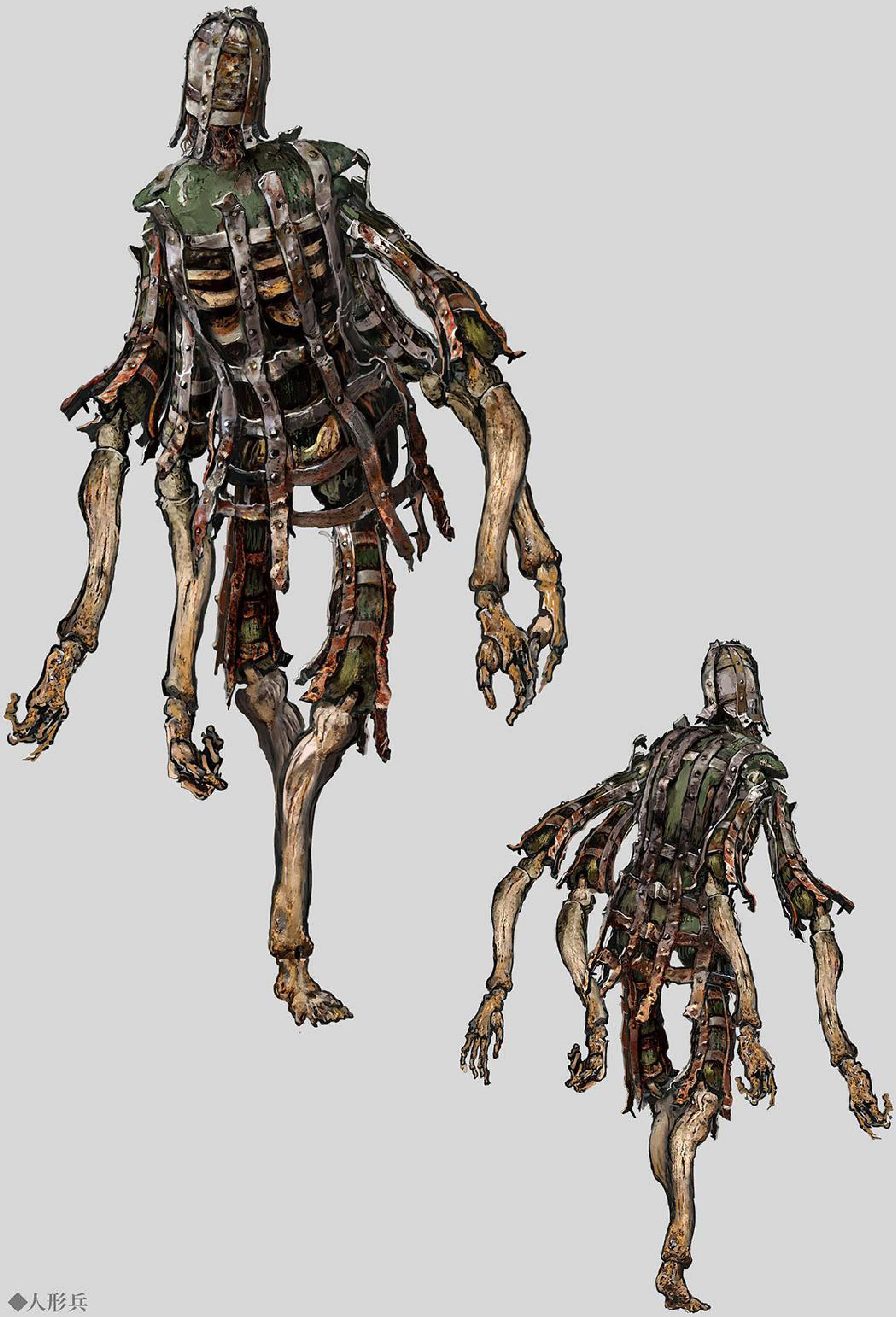

◆人形兵

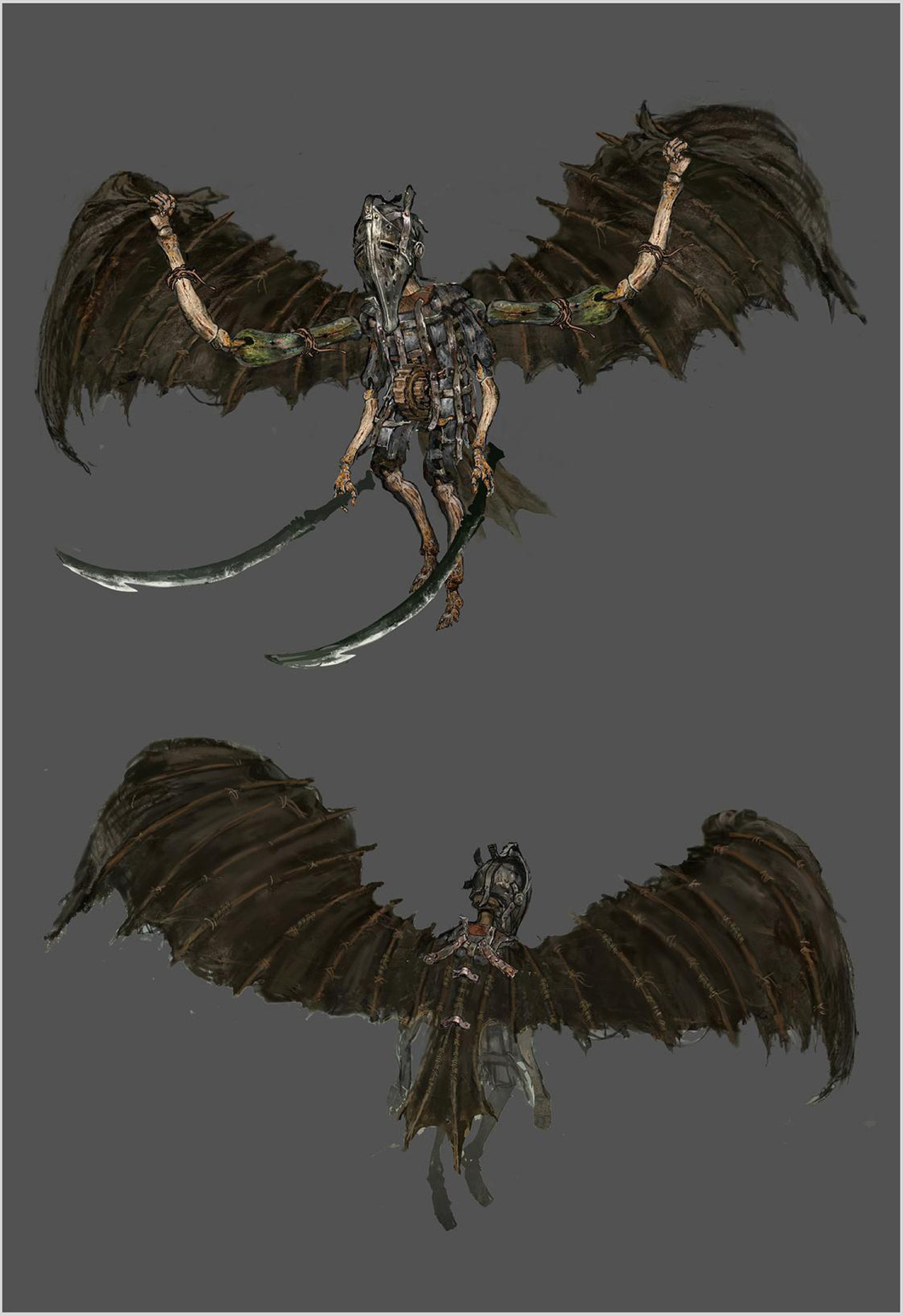

◆鳥人形兵

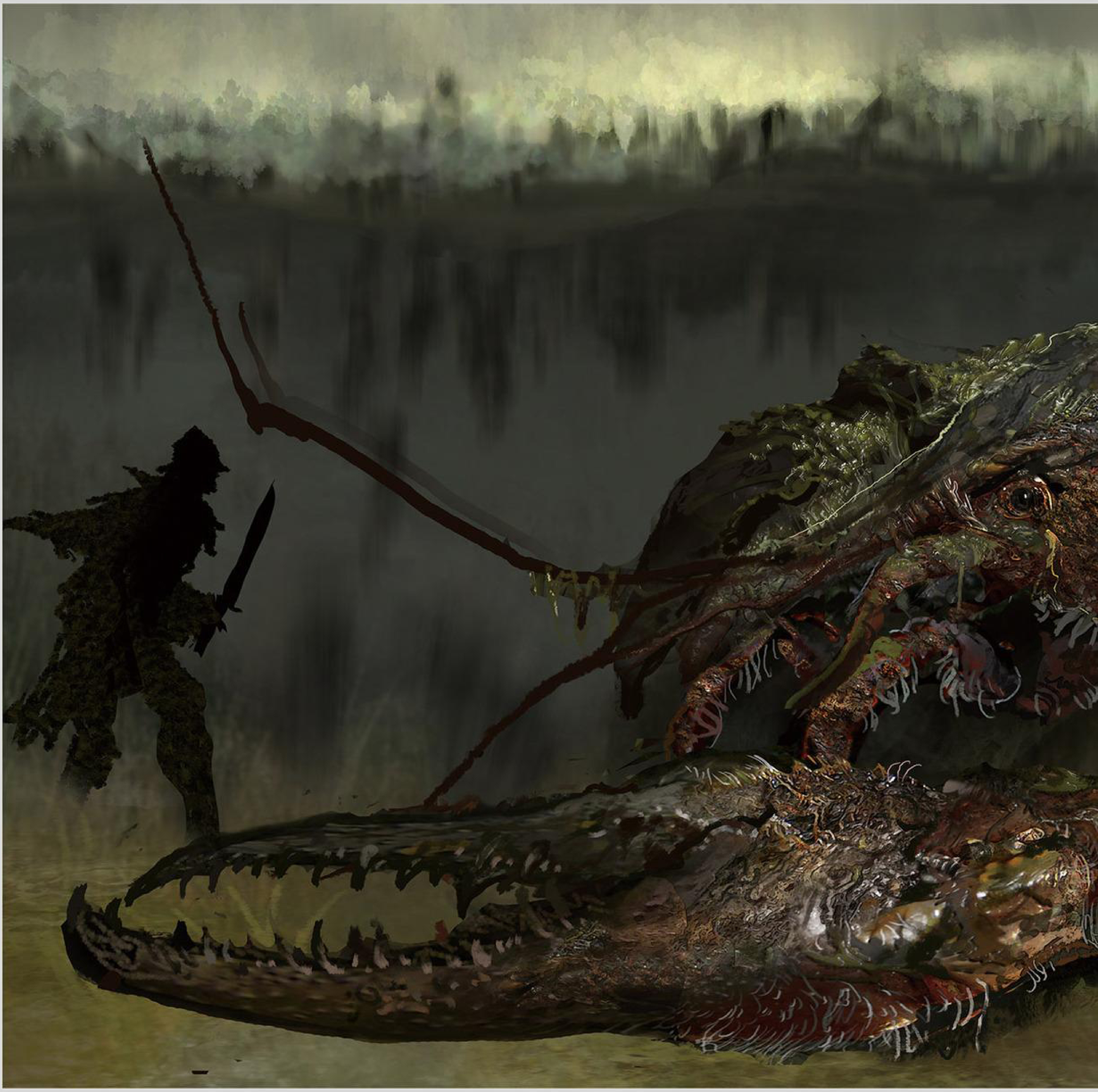

◆大ザリガニ

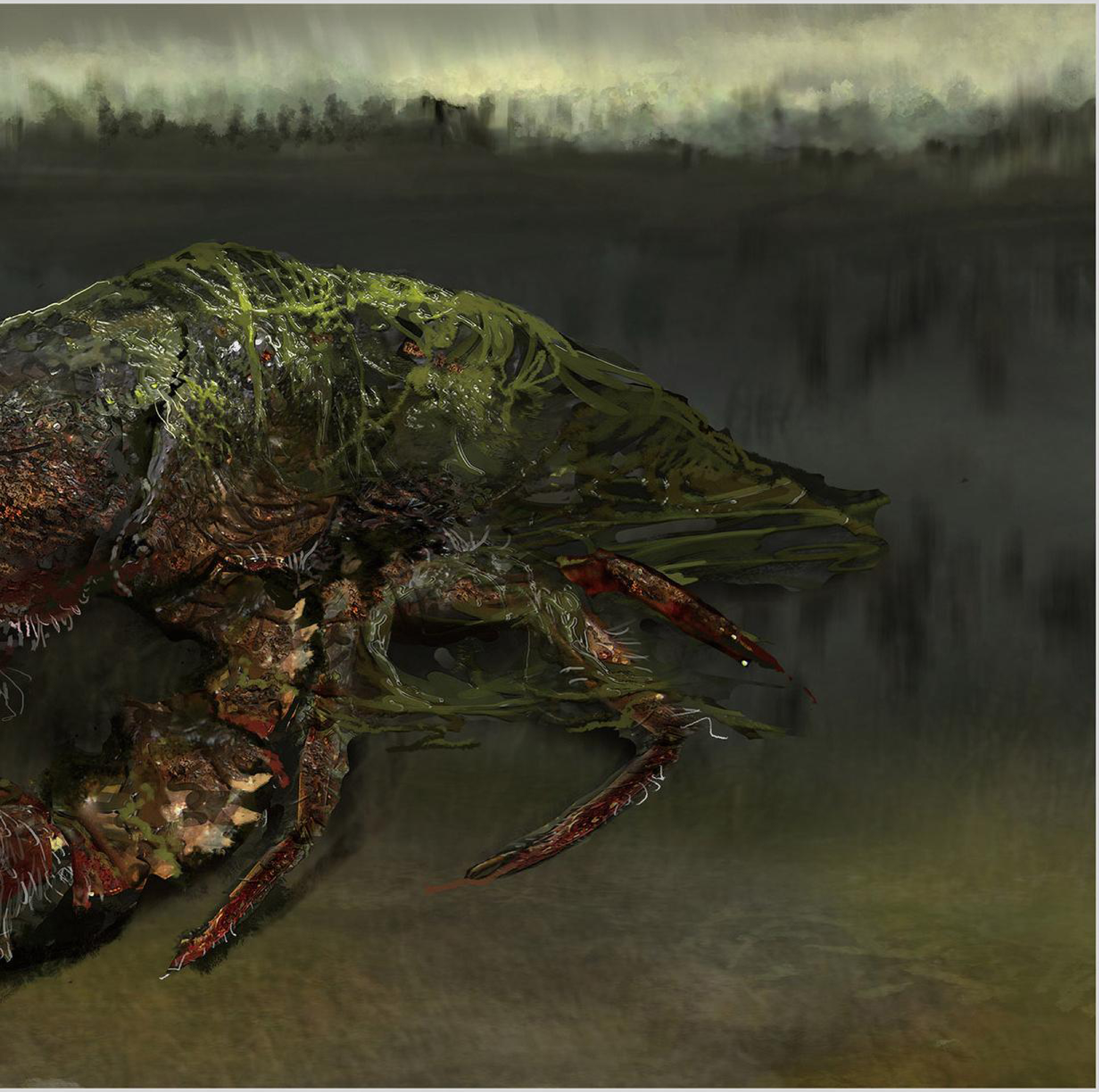

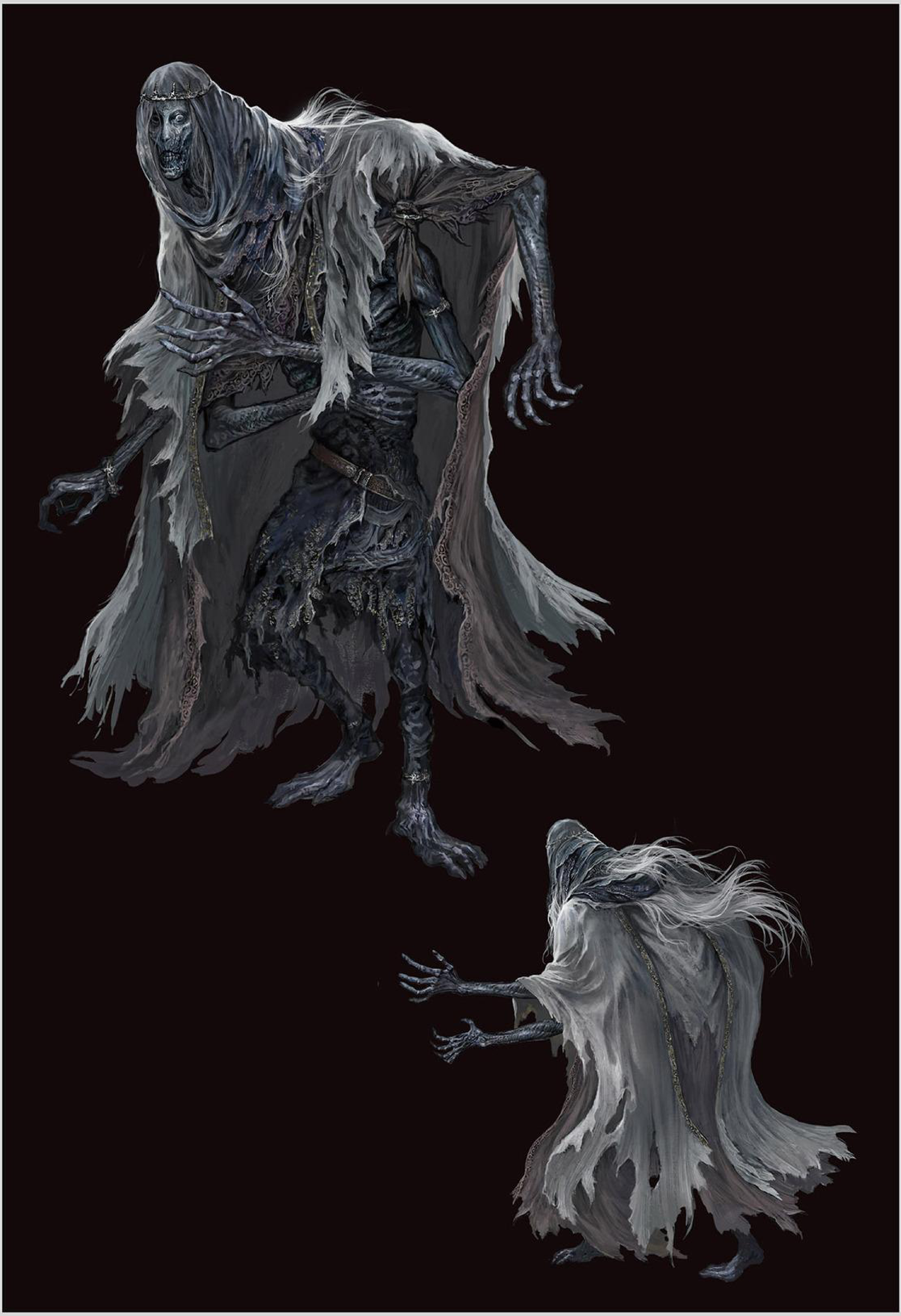

◆幽鬼の従者

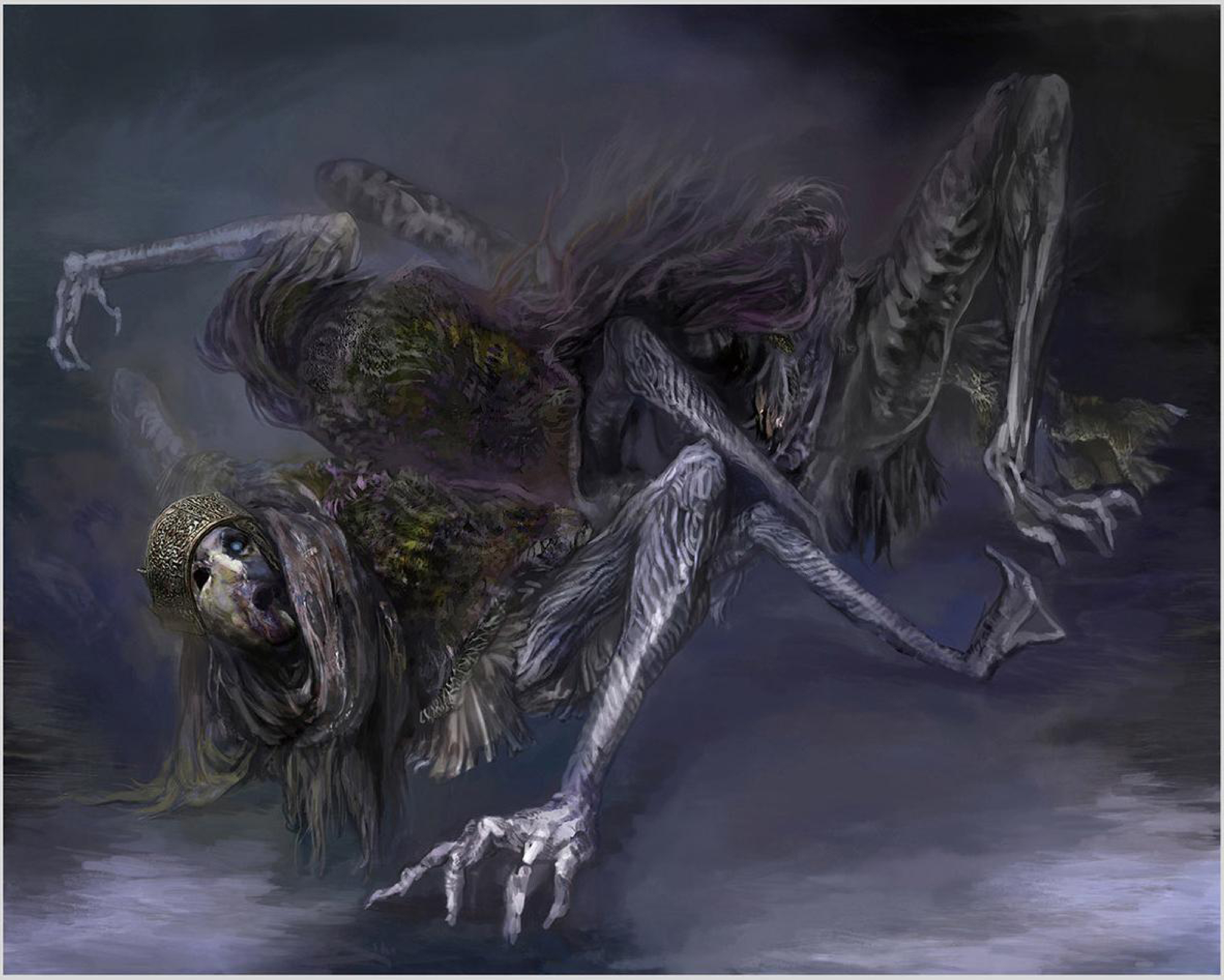

◆王族の幽鬼

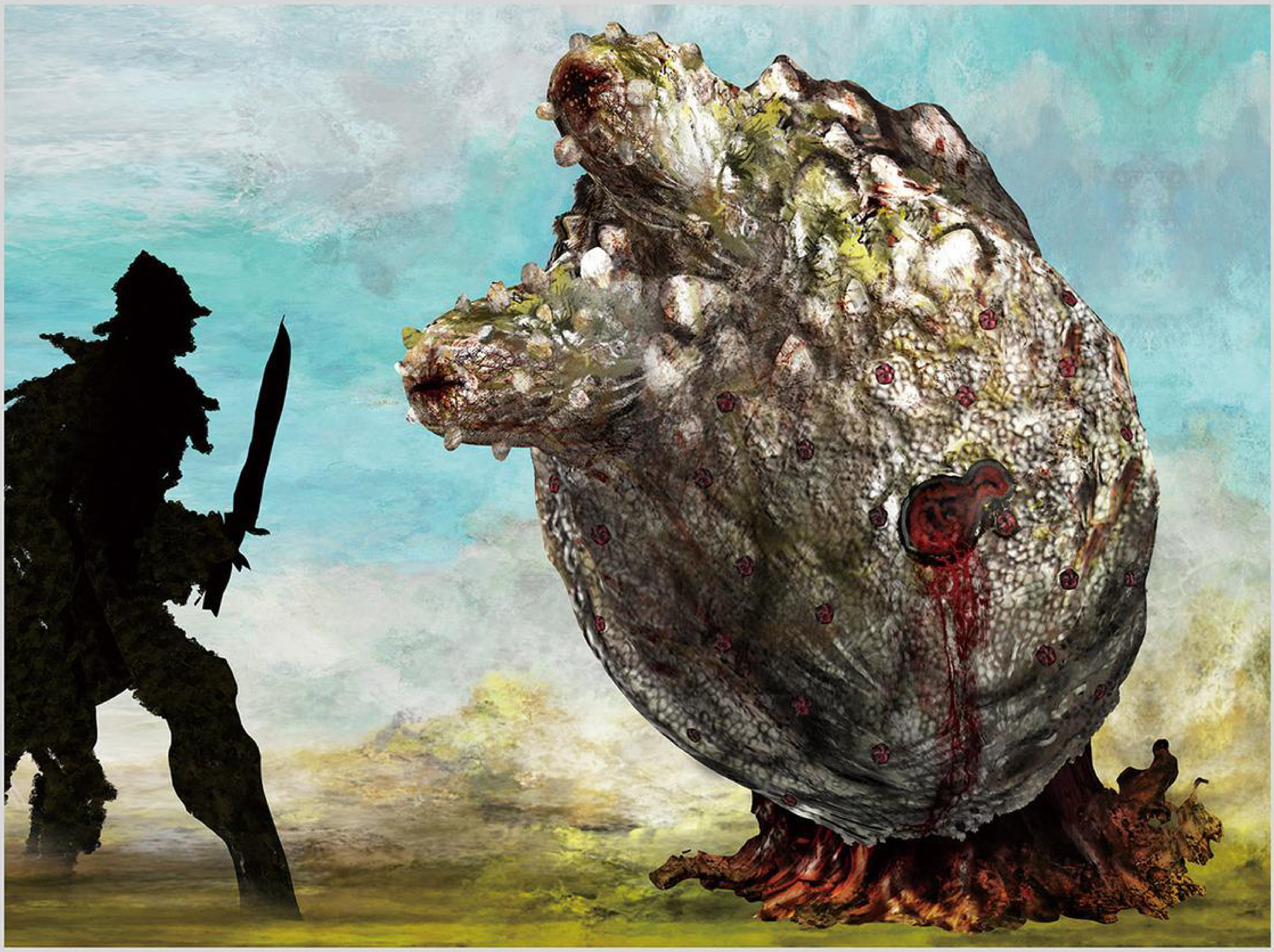

◆陸ほや

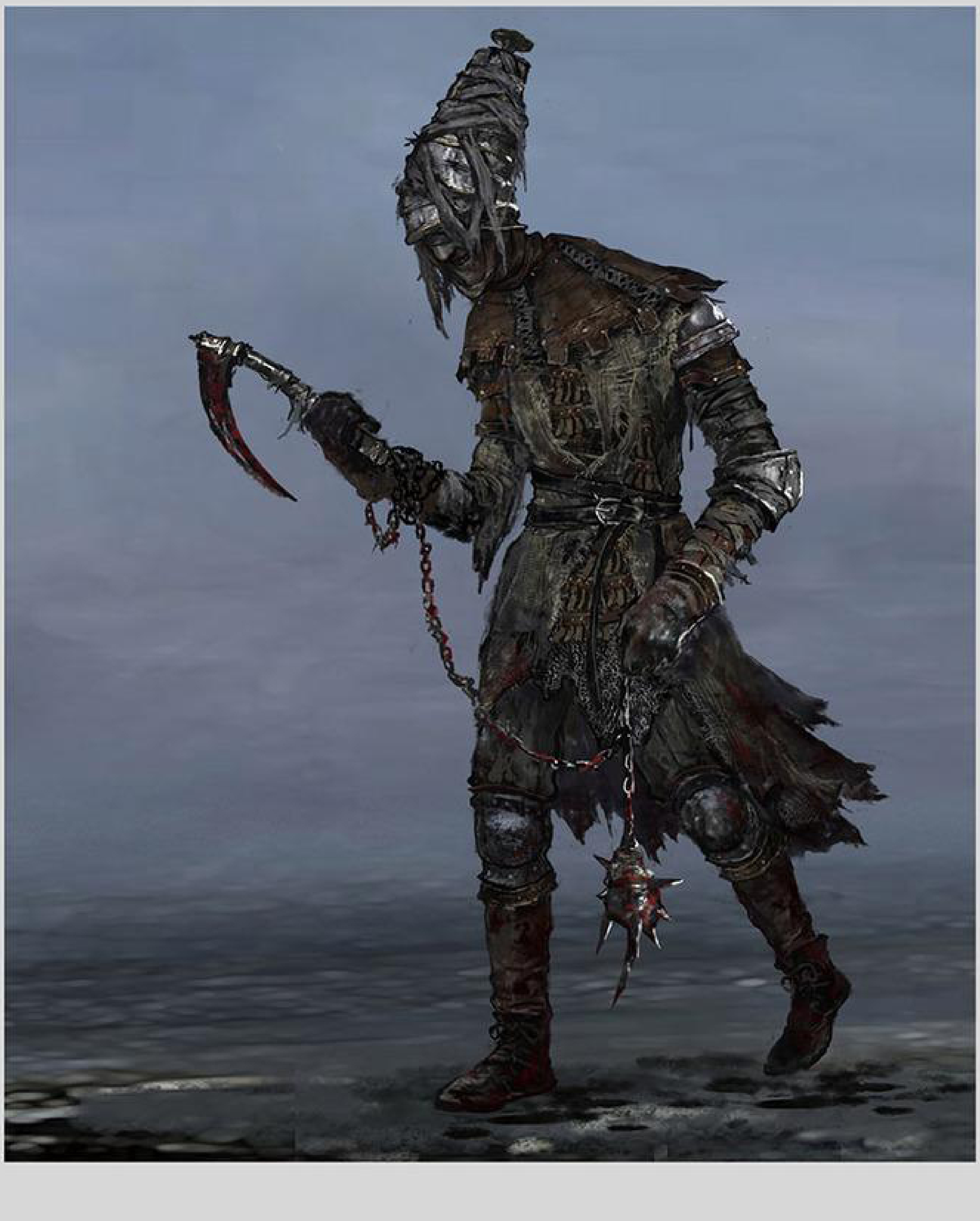

◆卑兵

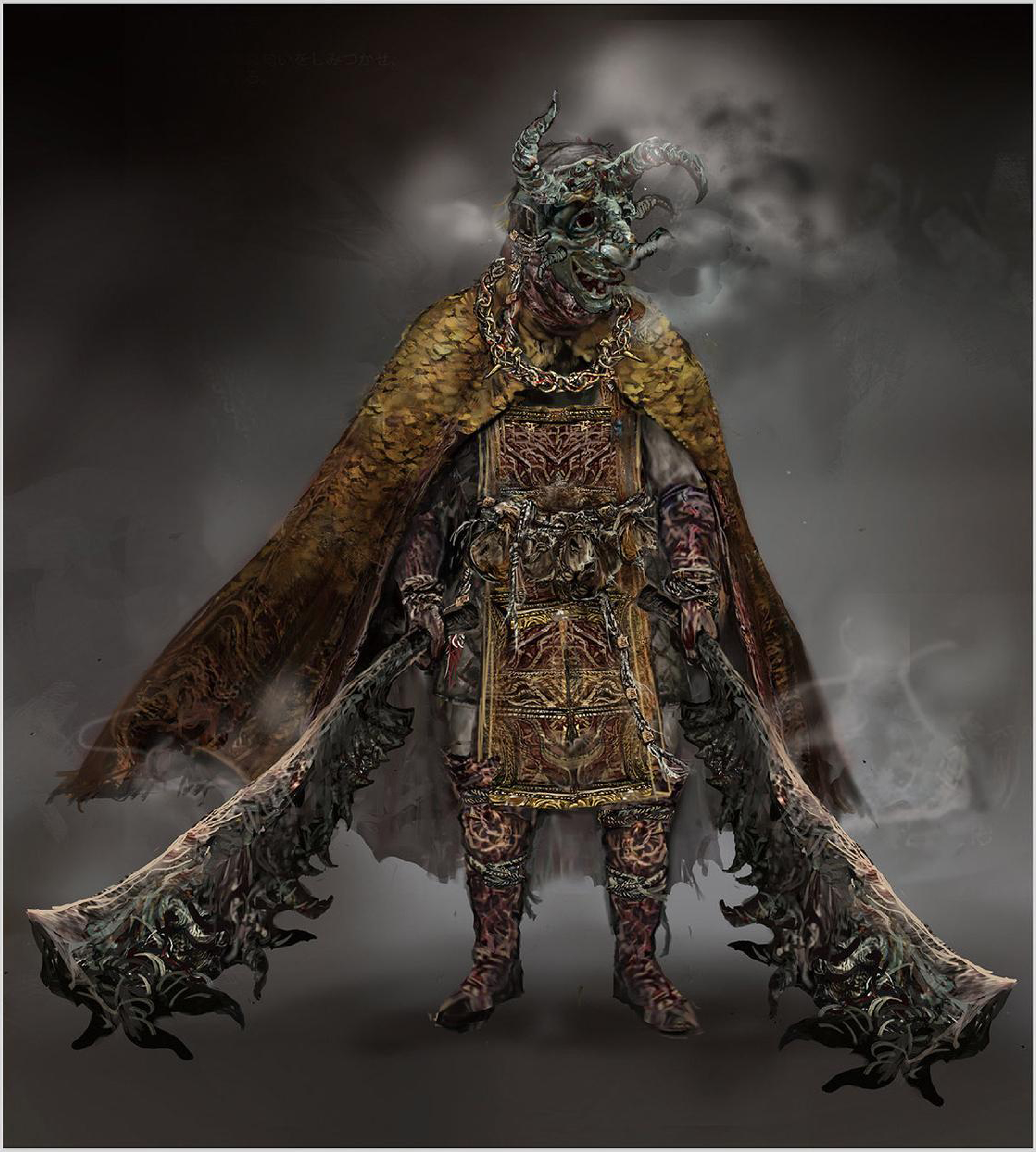

◆忌み潰し

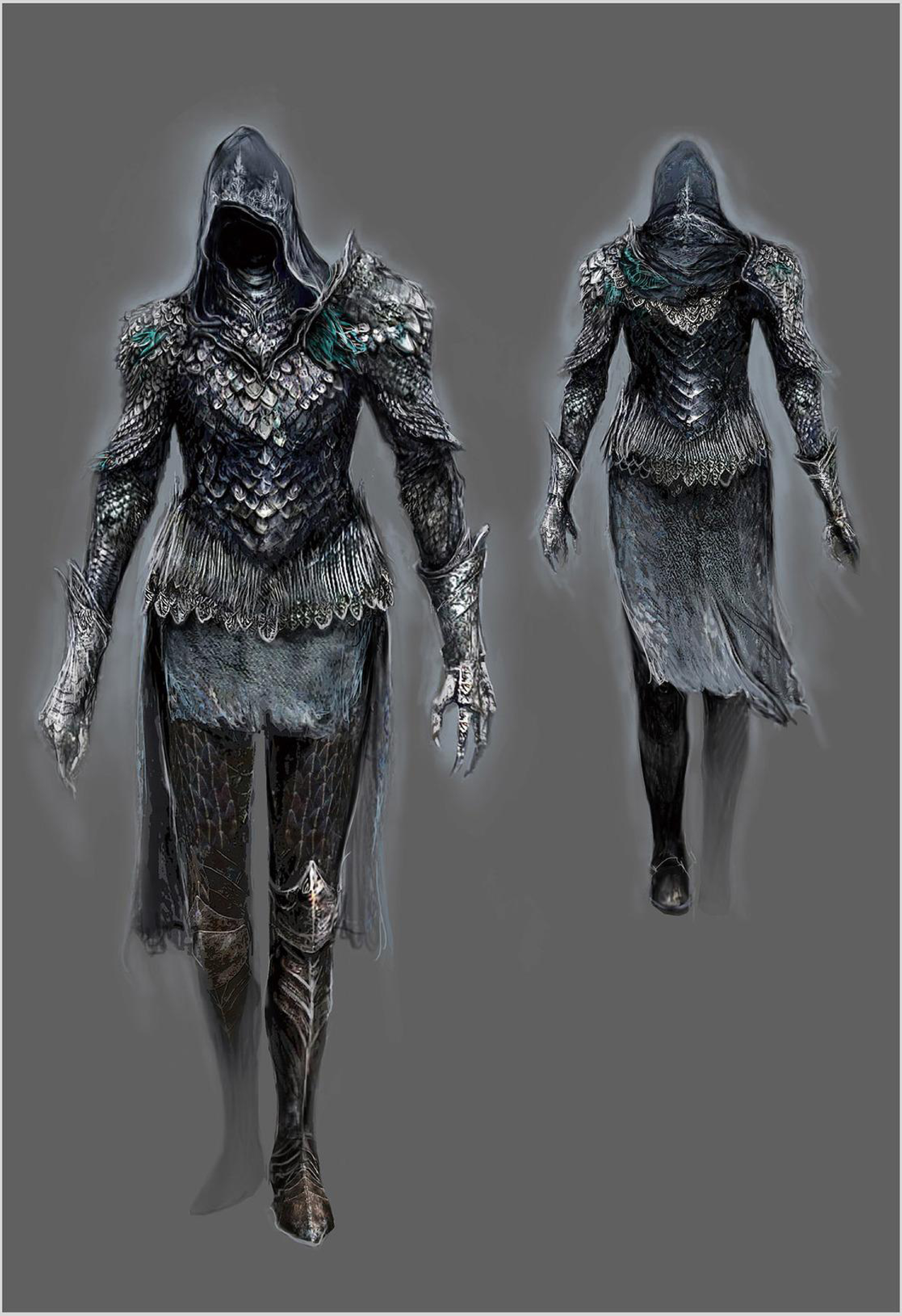

◆黒き刃の刺客

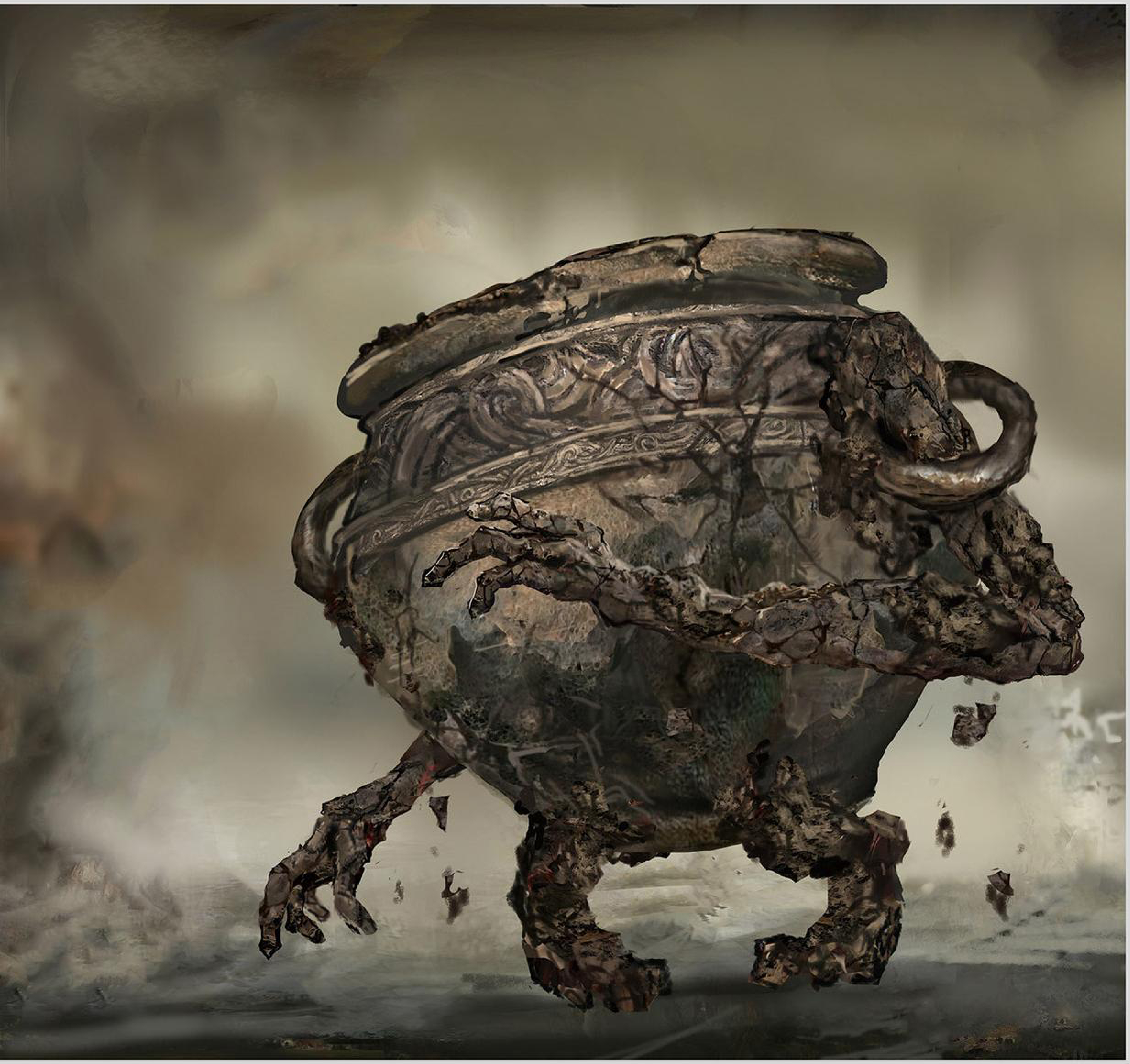

◆生きている壺

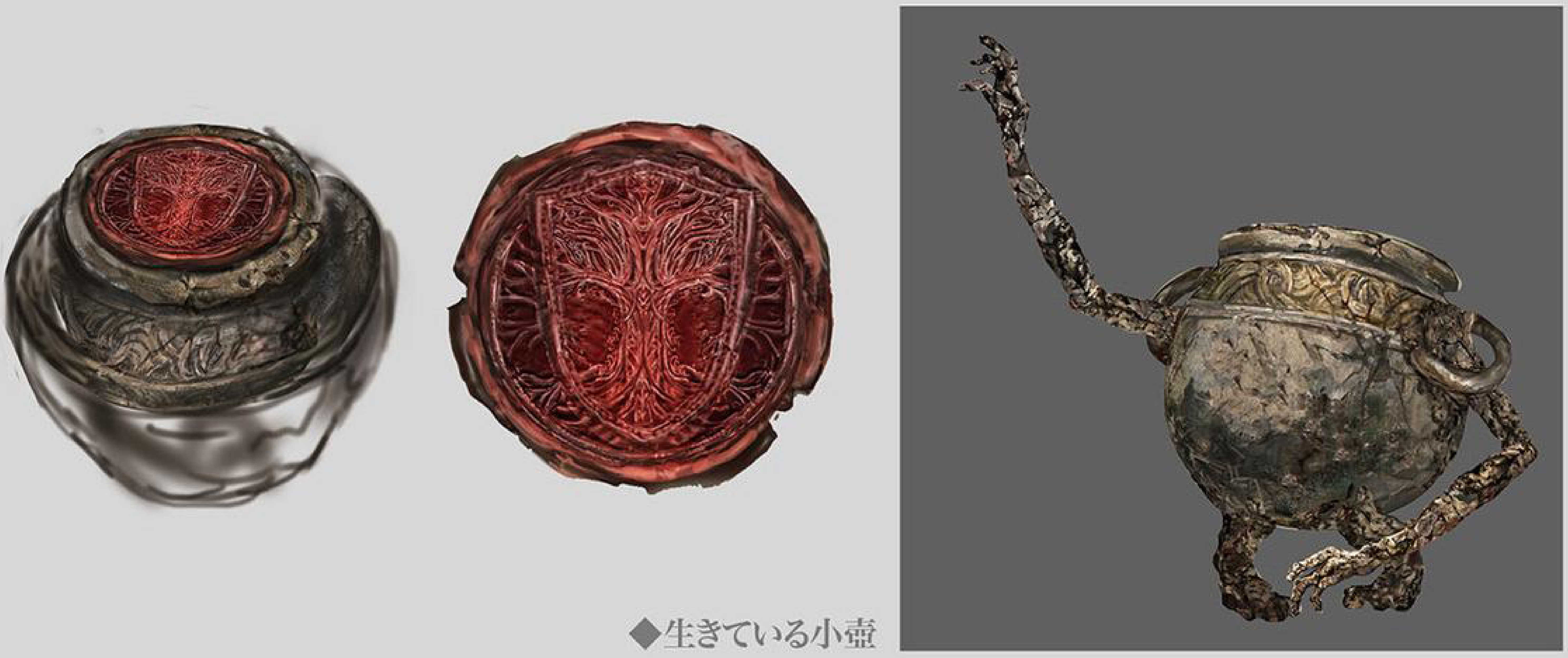

◆生きている小壺

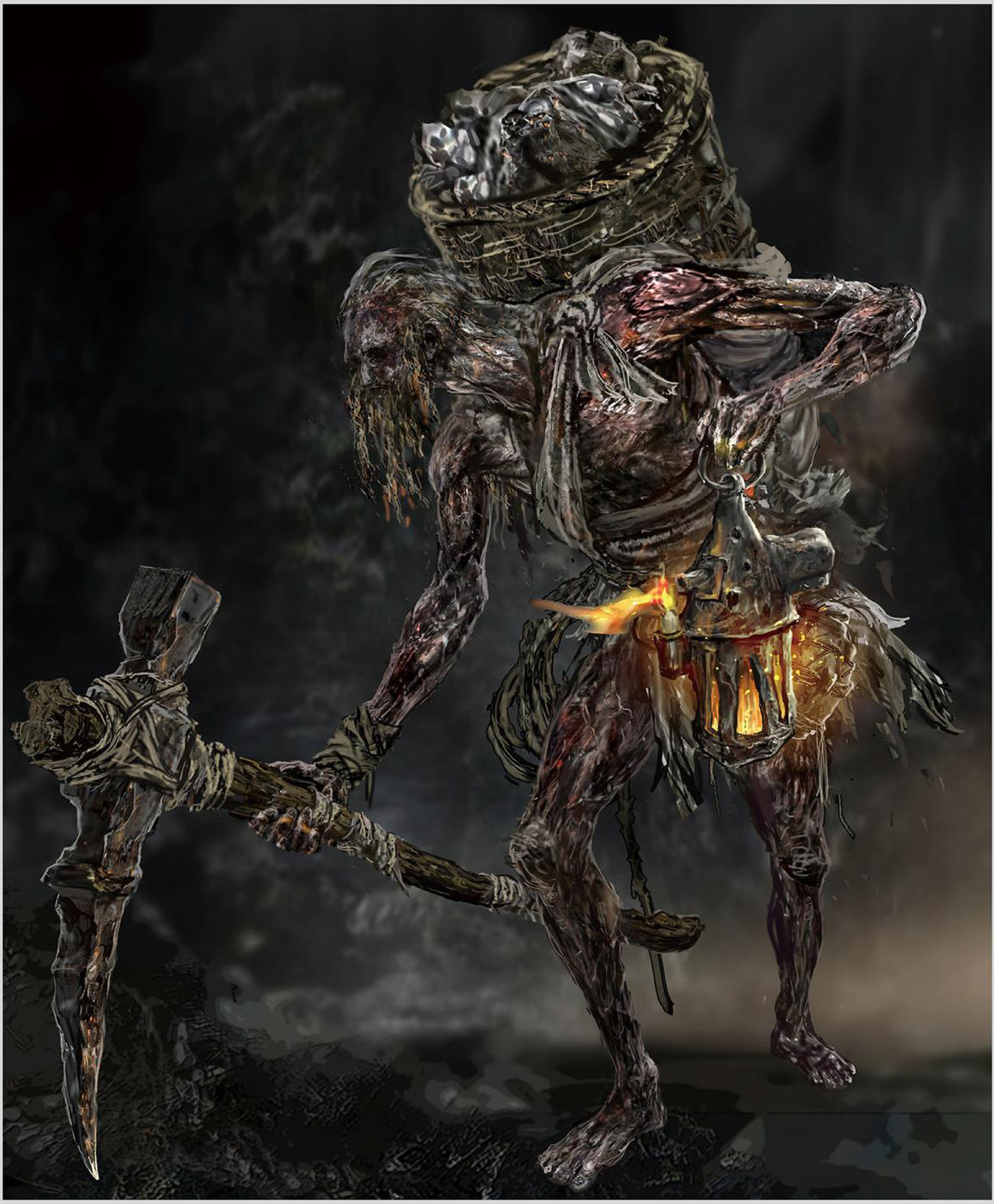

◆石堀り

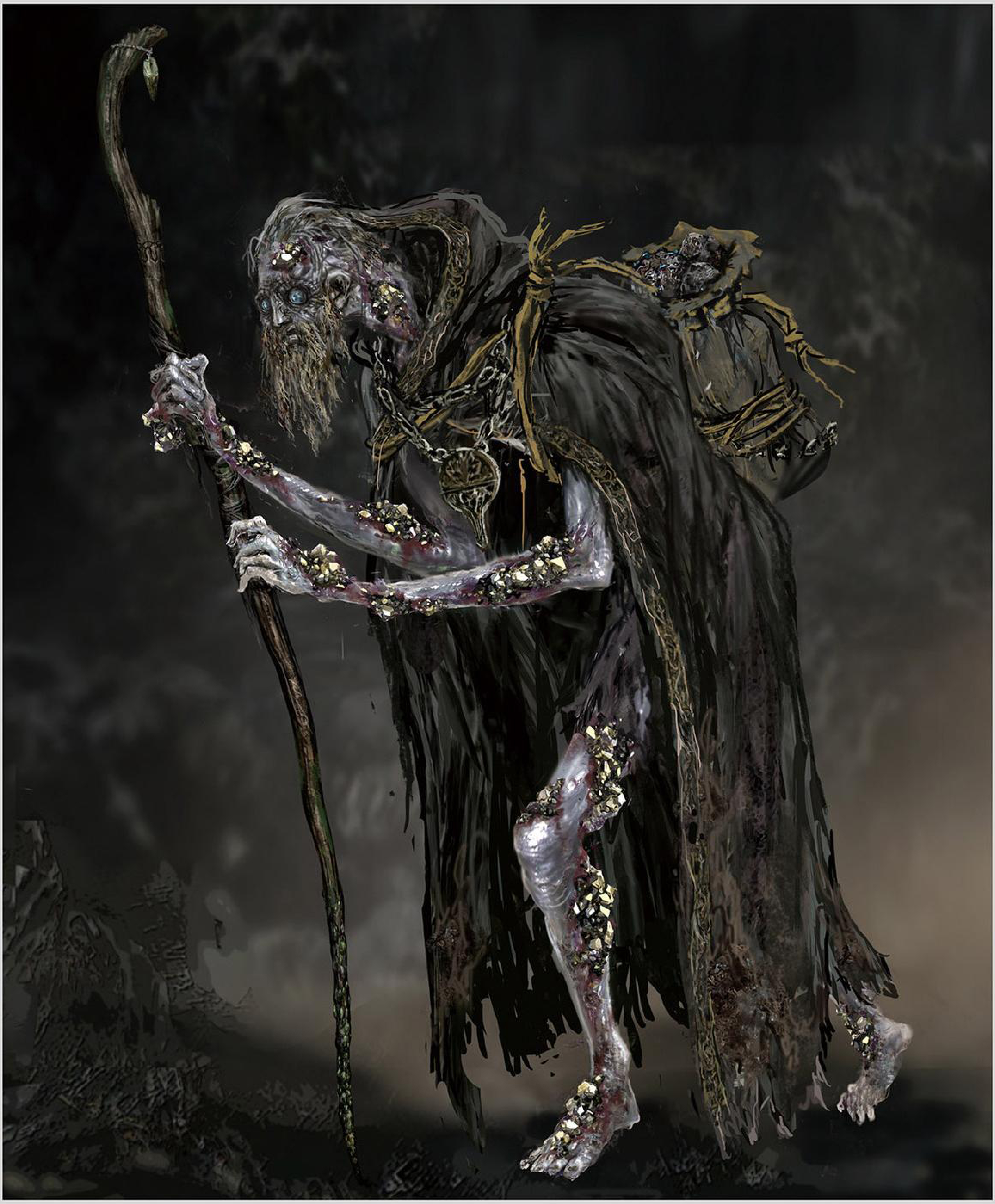

◆輝石掘り

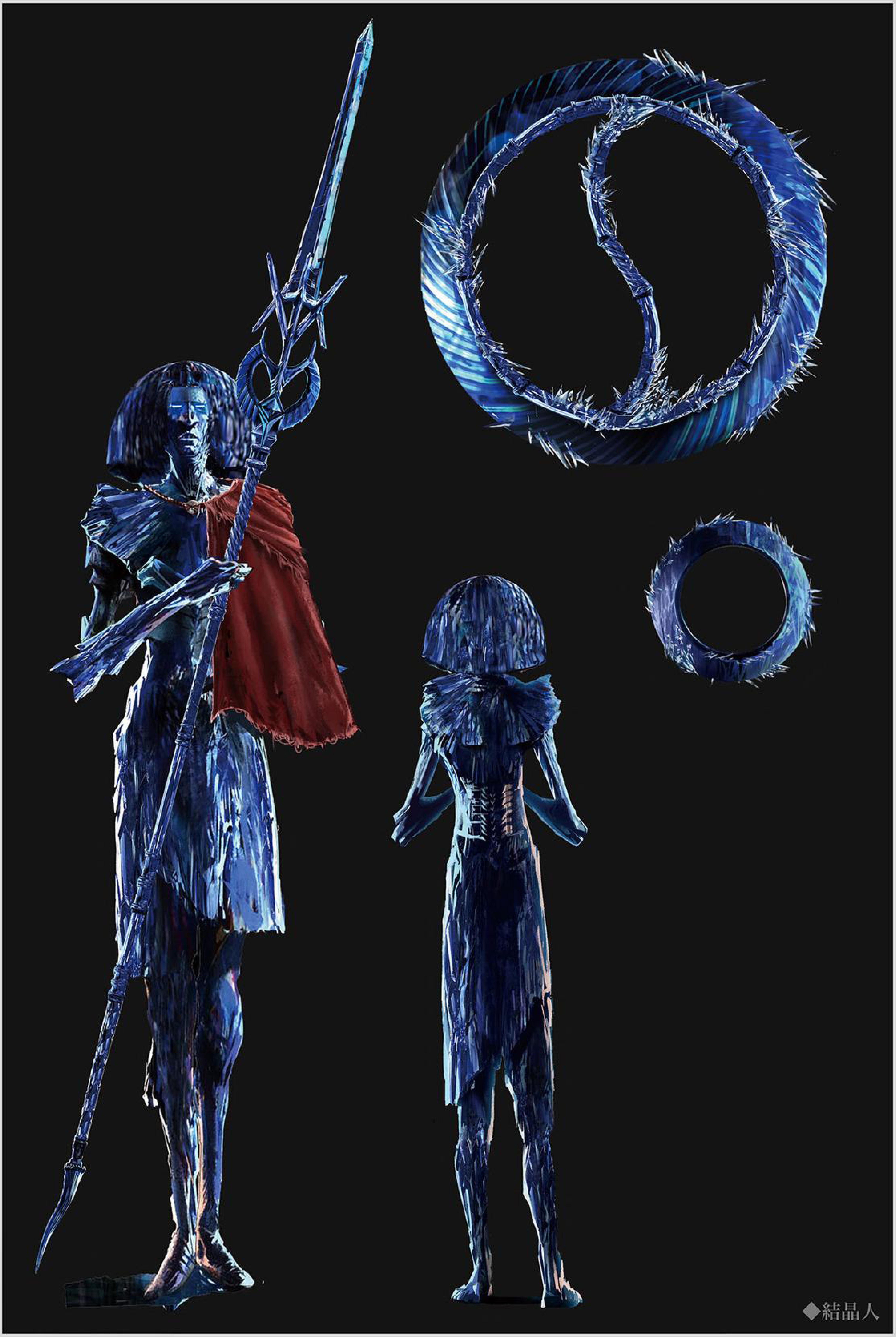

◆結晶人

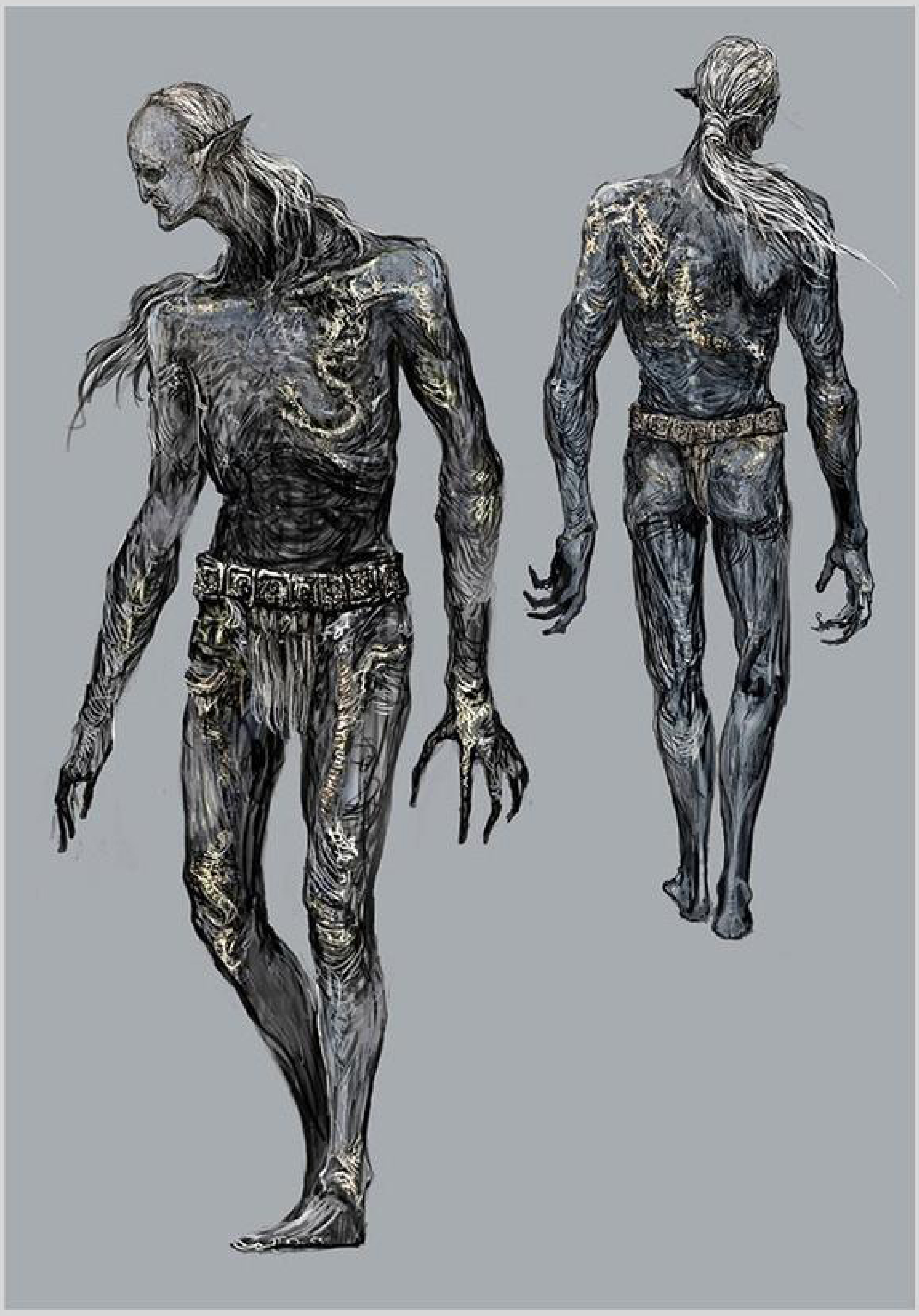

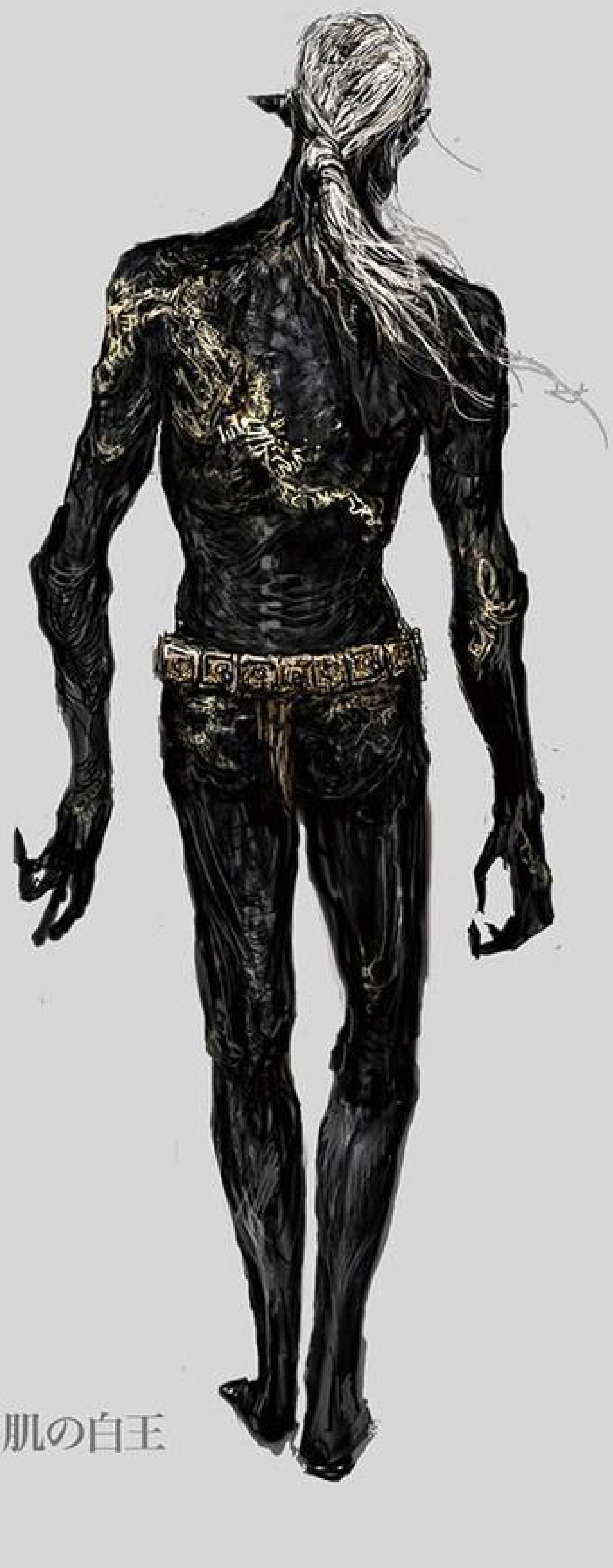

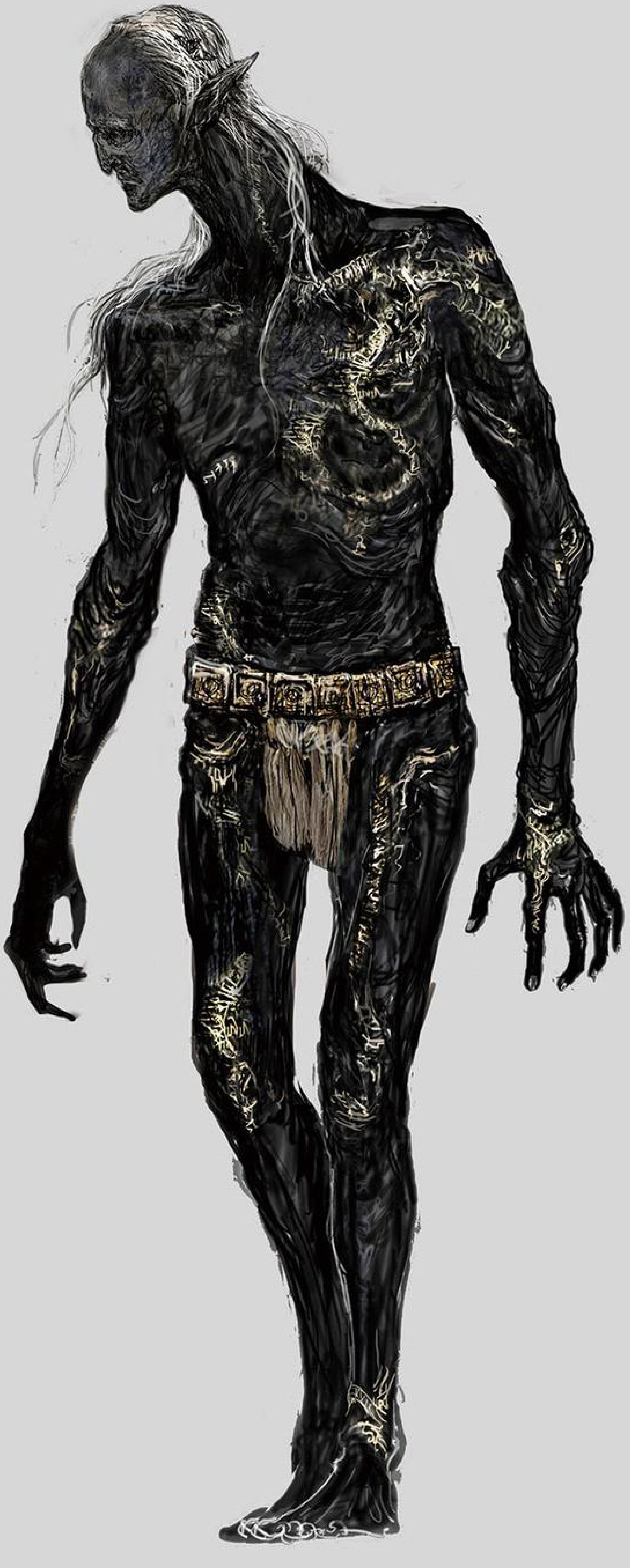

◆石肌の黒王／石肌の白王

◆人蝙蝠

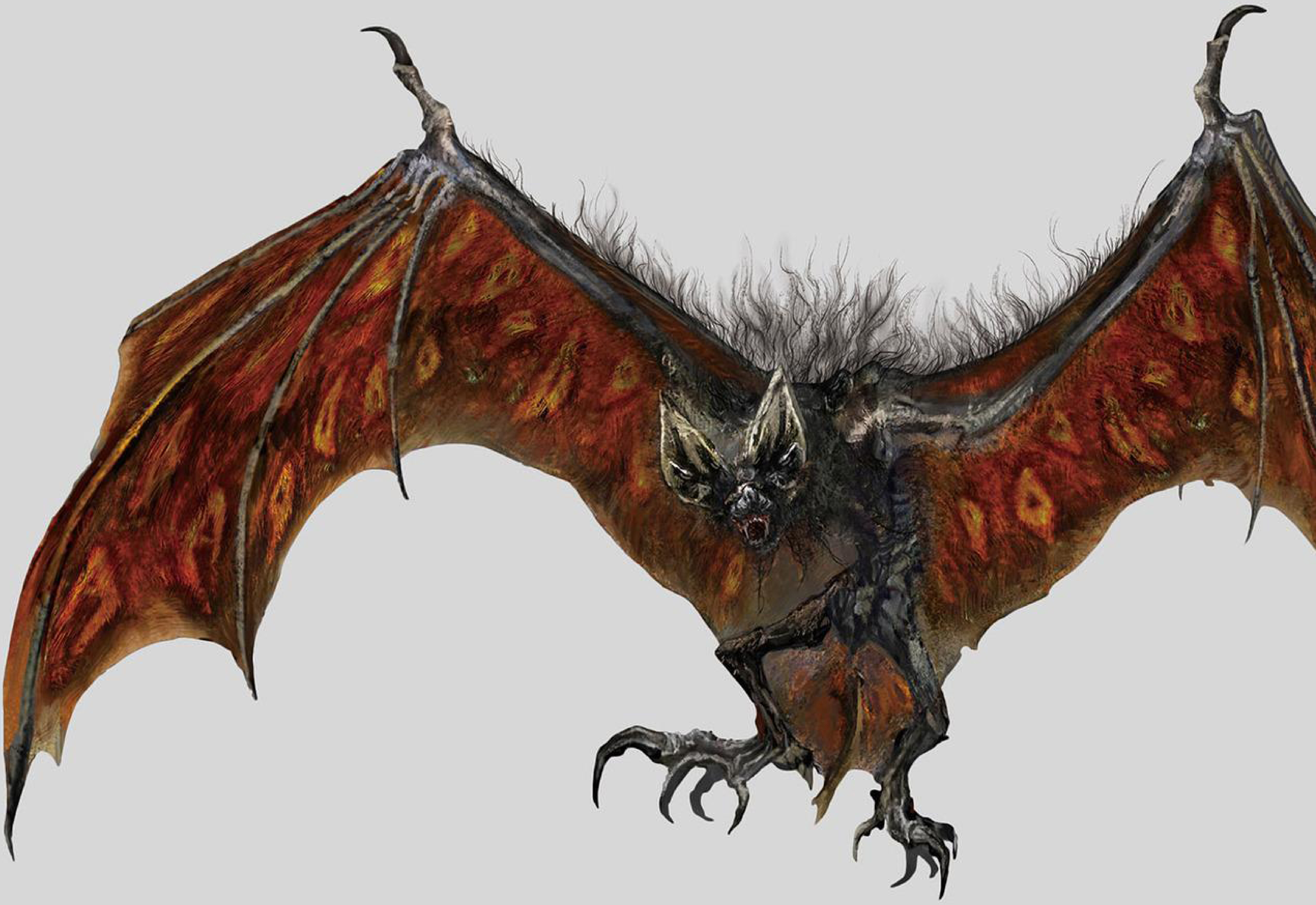

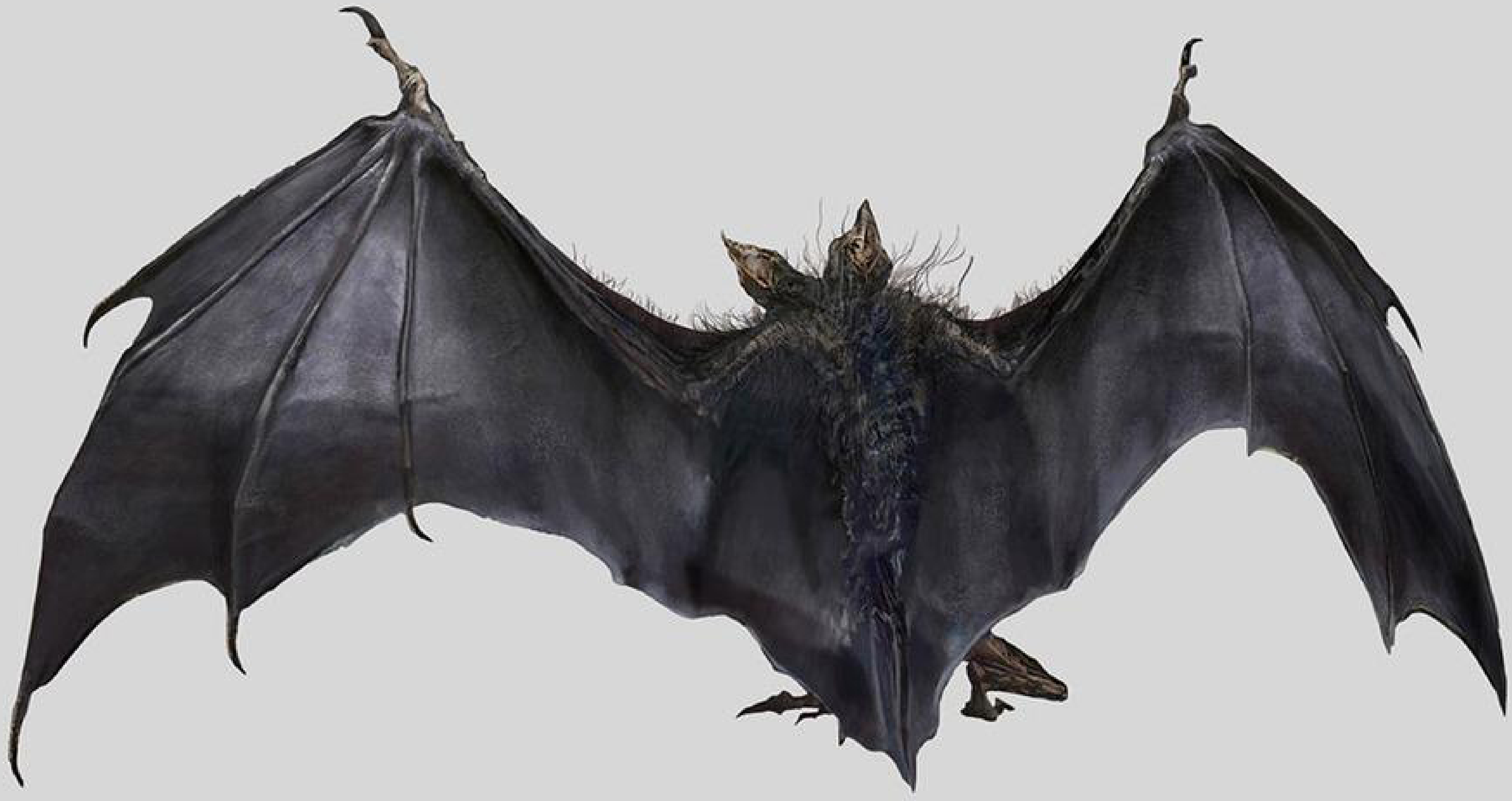

◆老婆蝙蝠

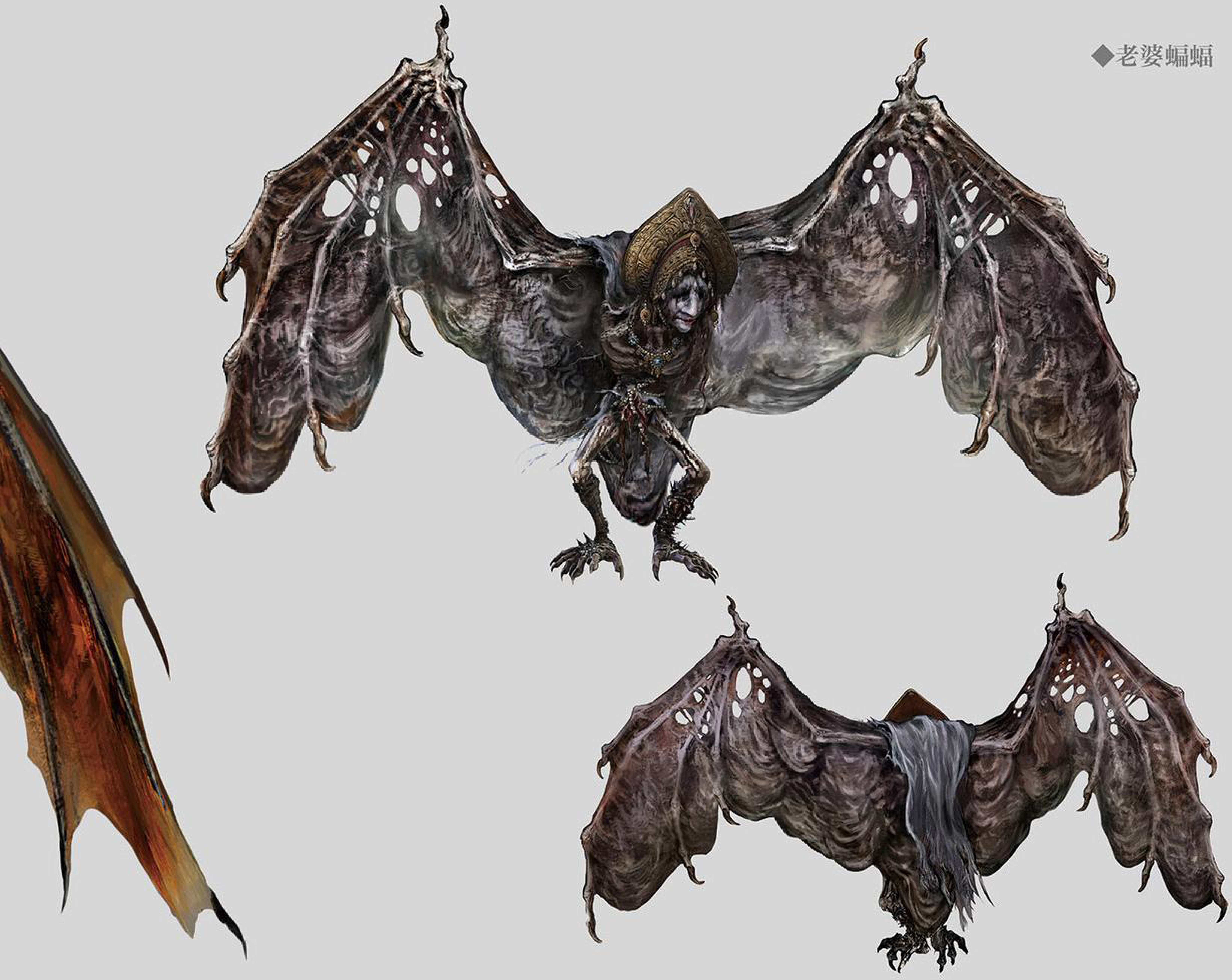

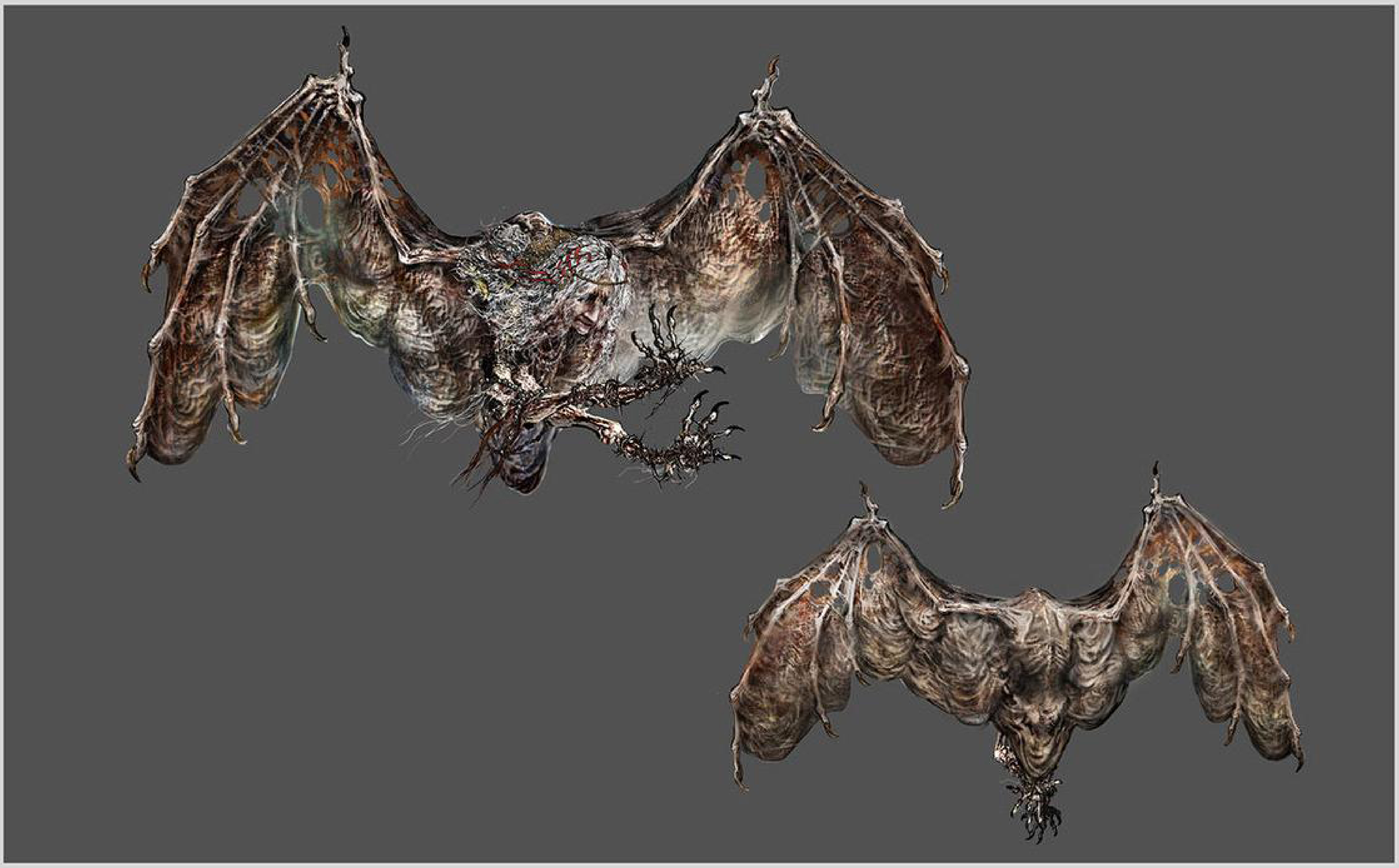

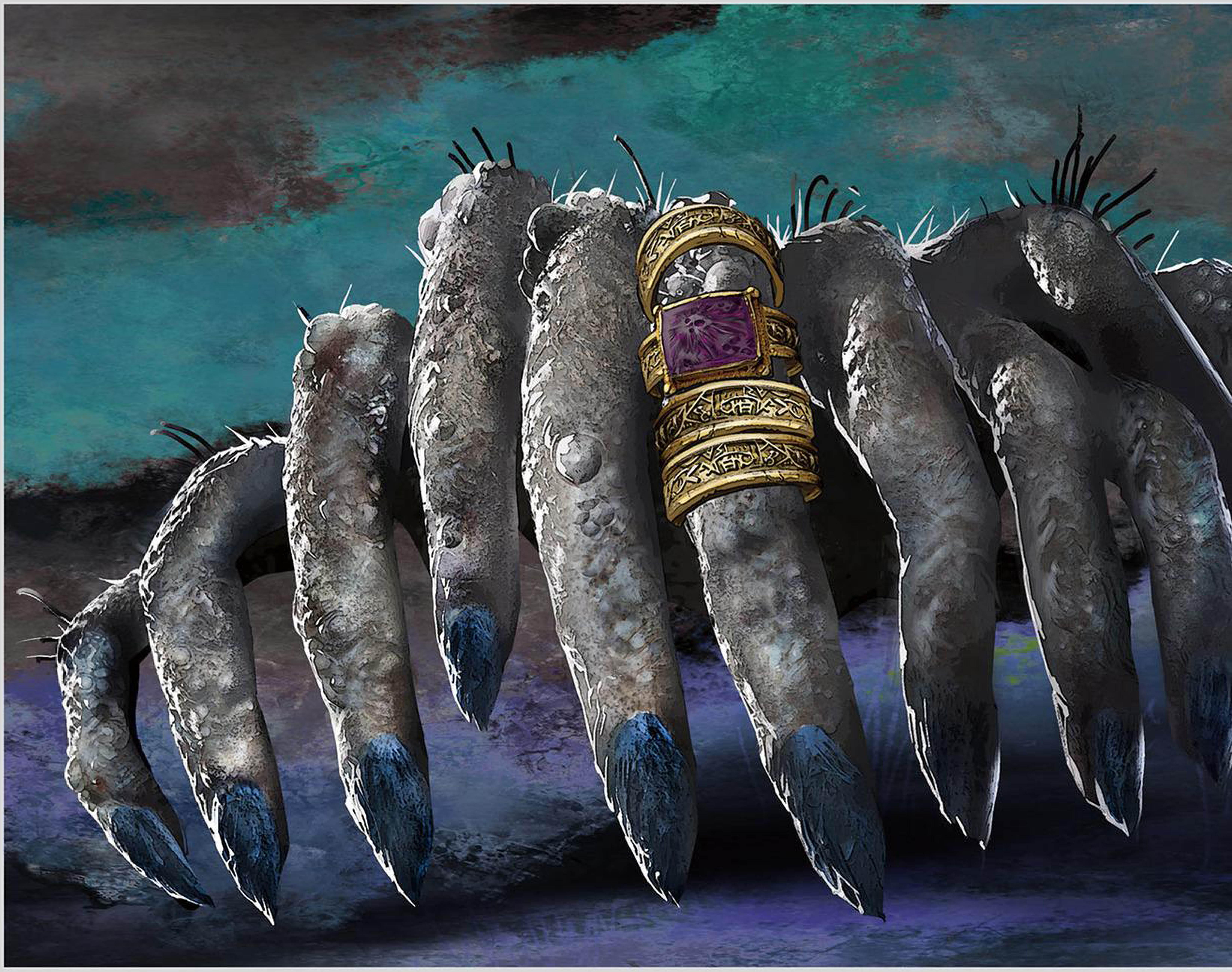

◆ユビムシ

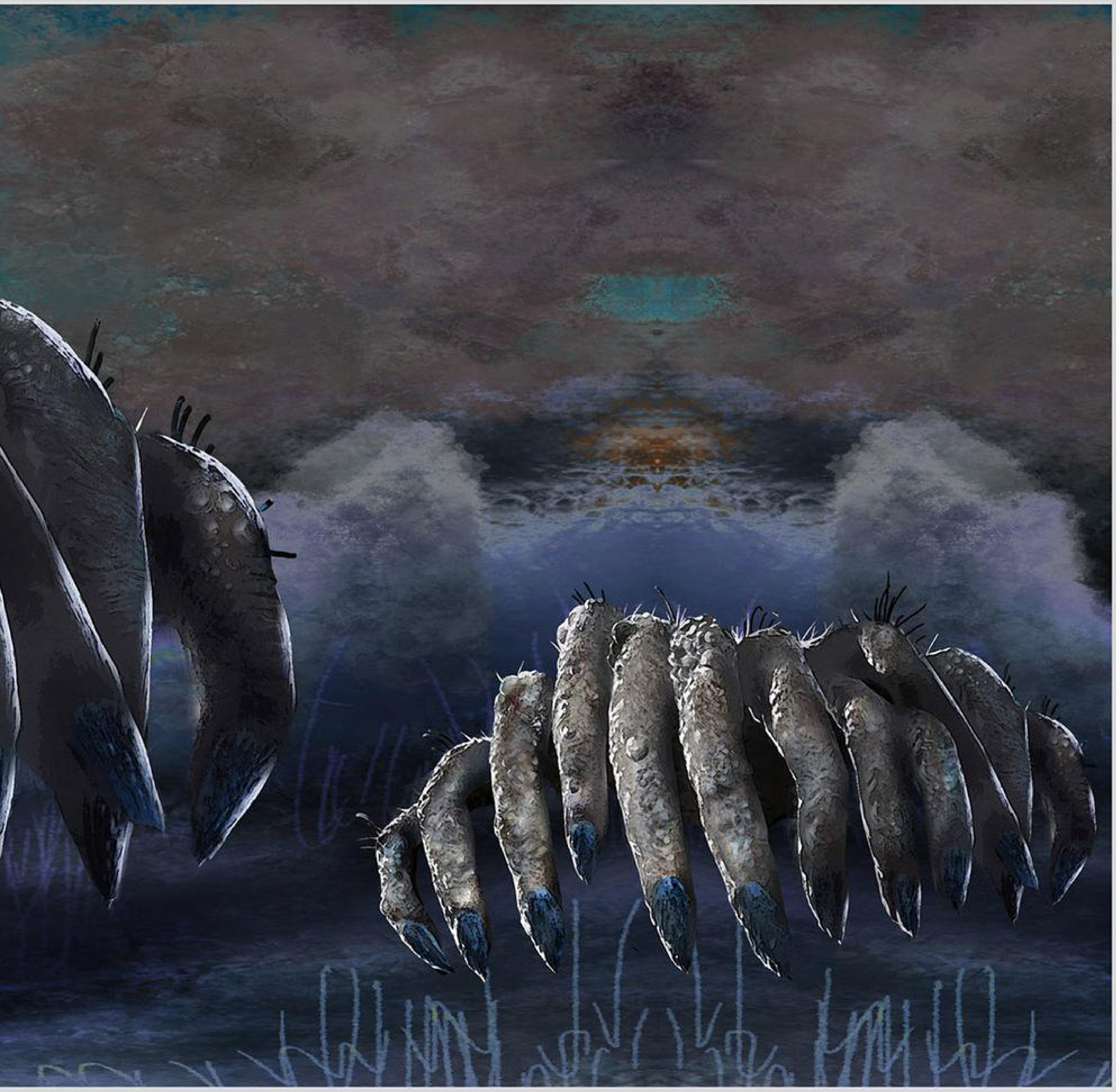

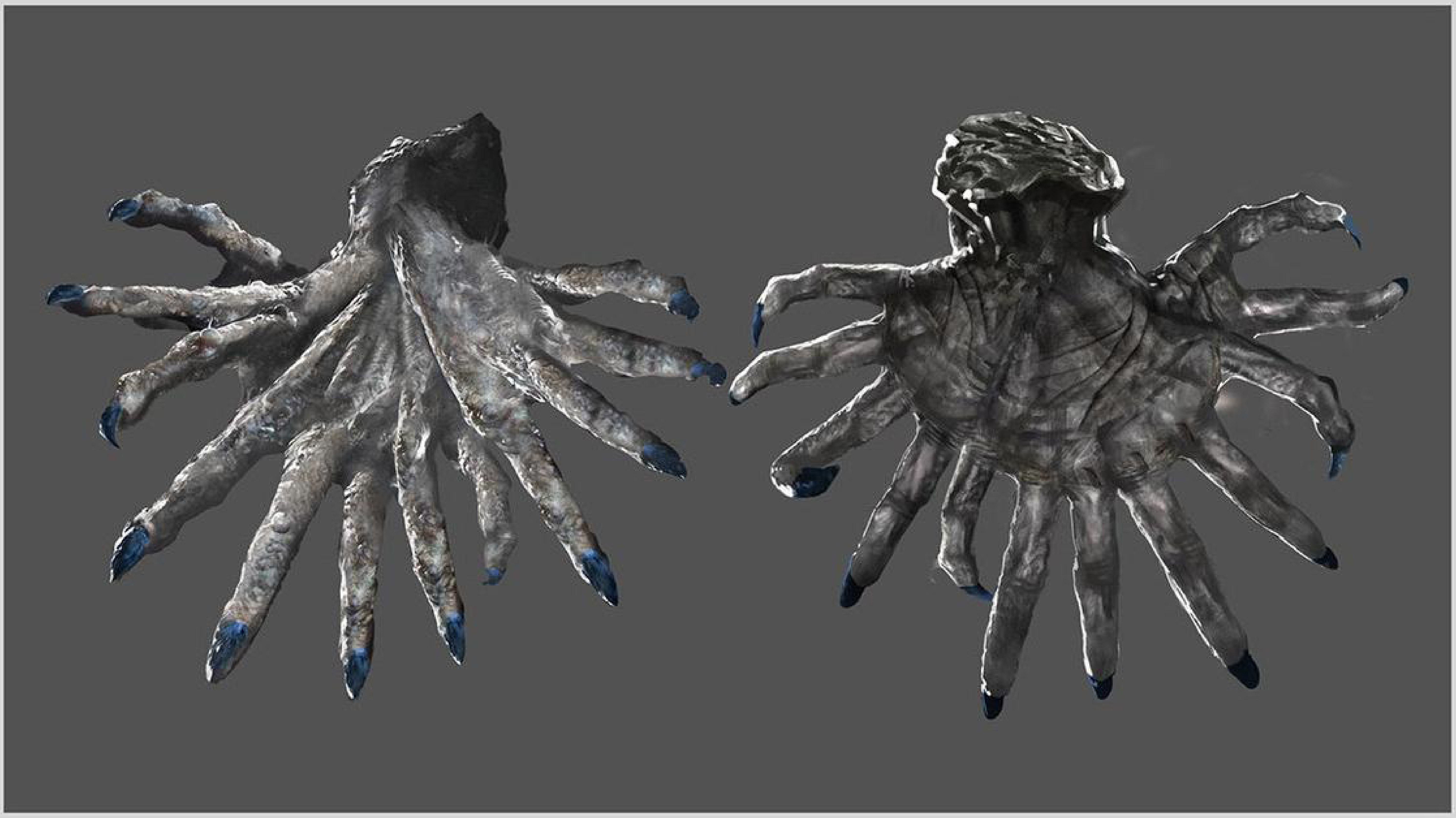

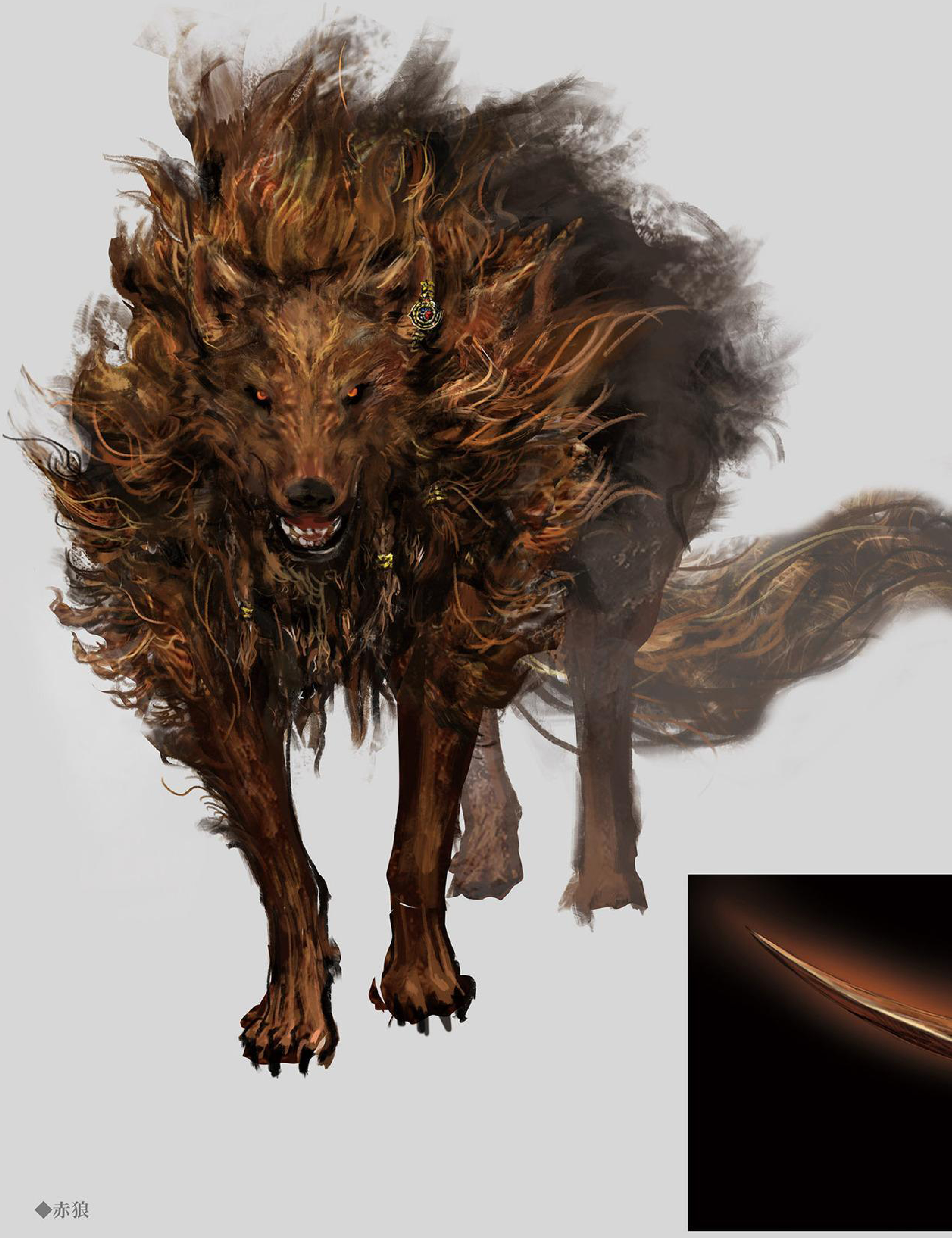

◆赤狼

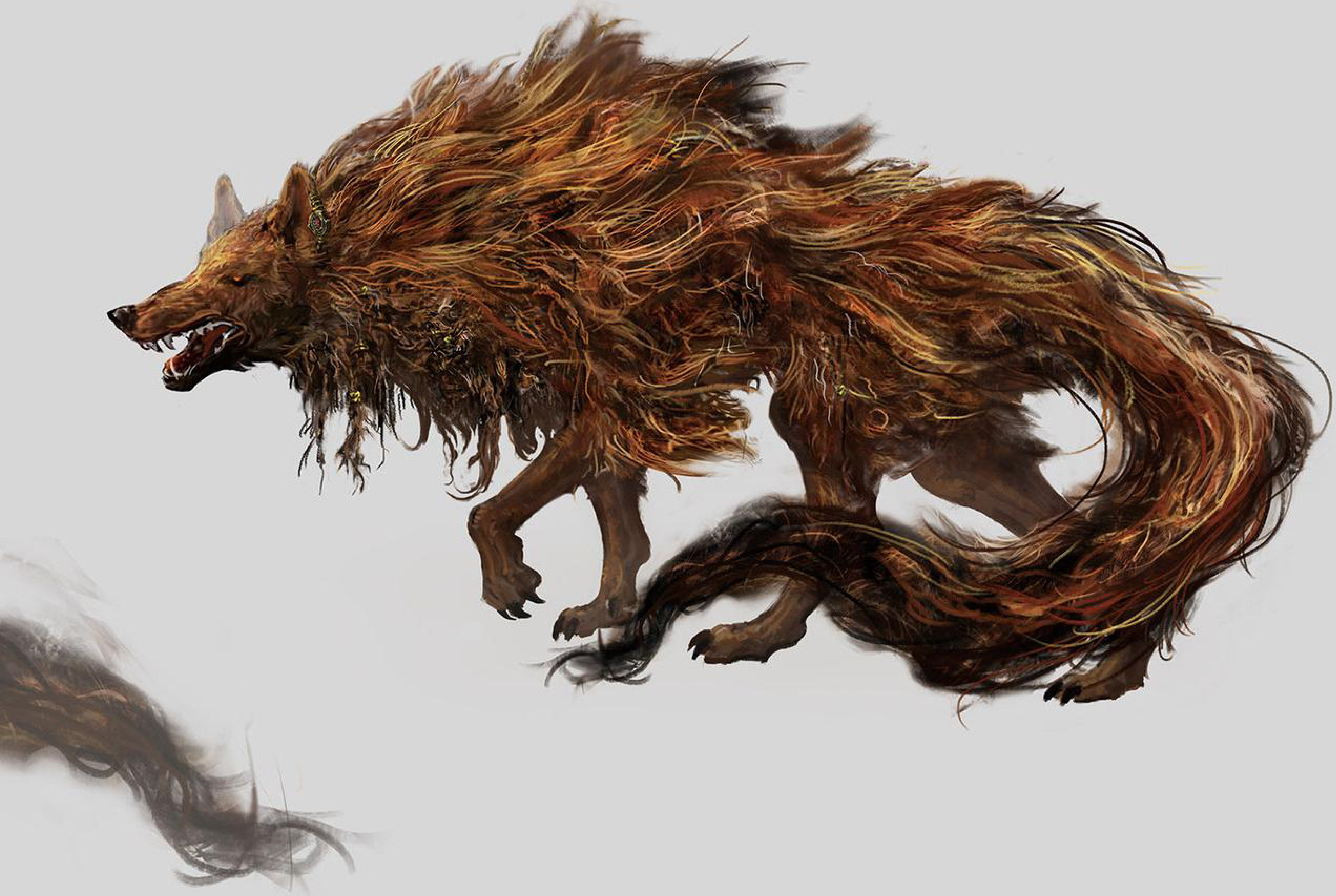

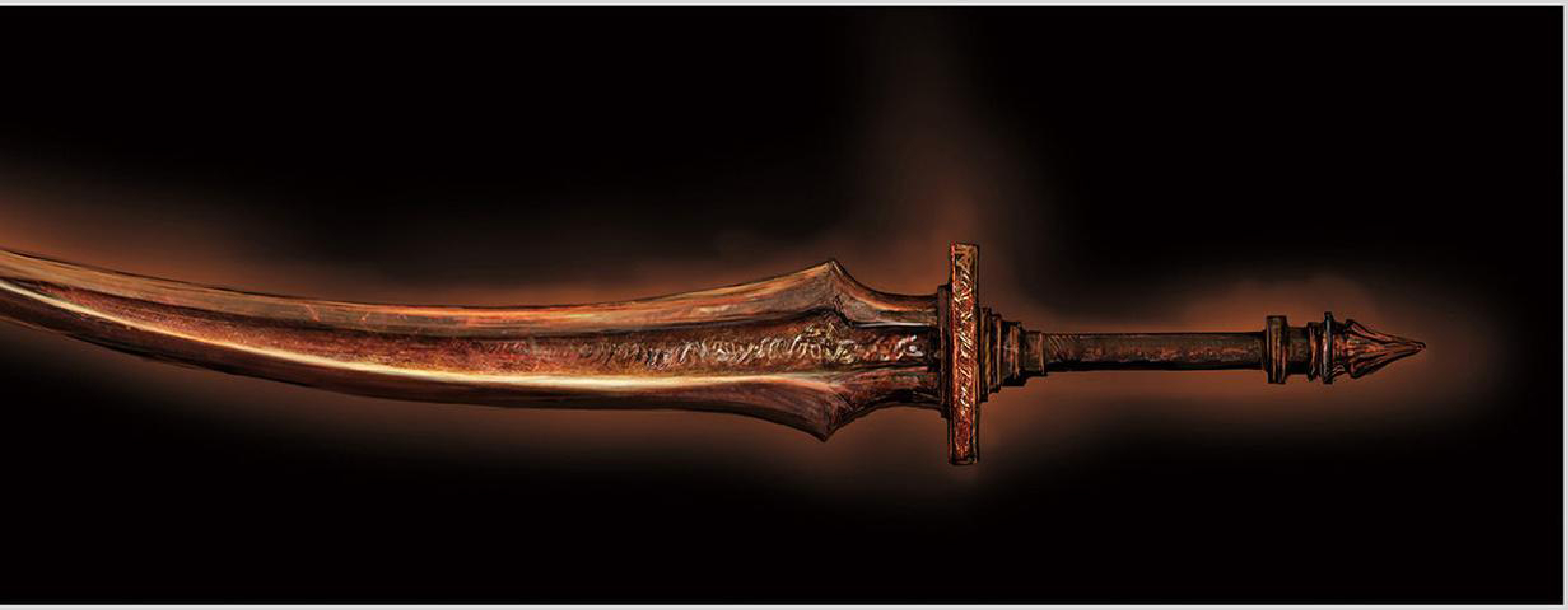

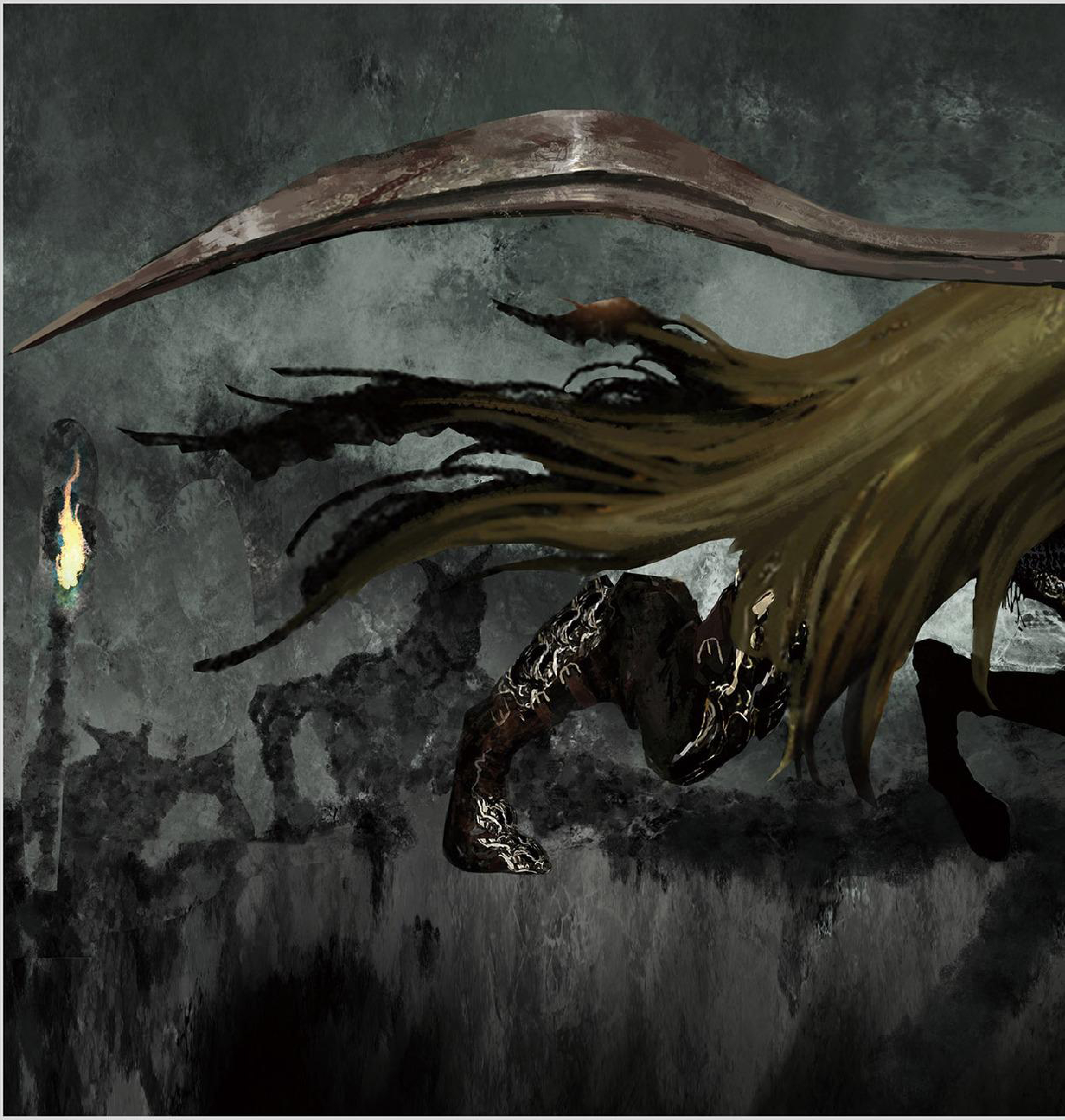

◆猟犬騎士

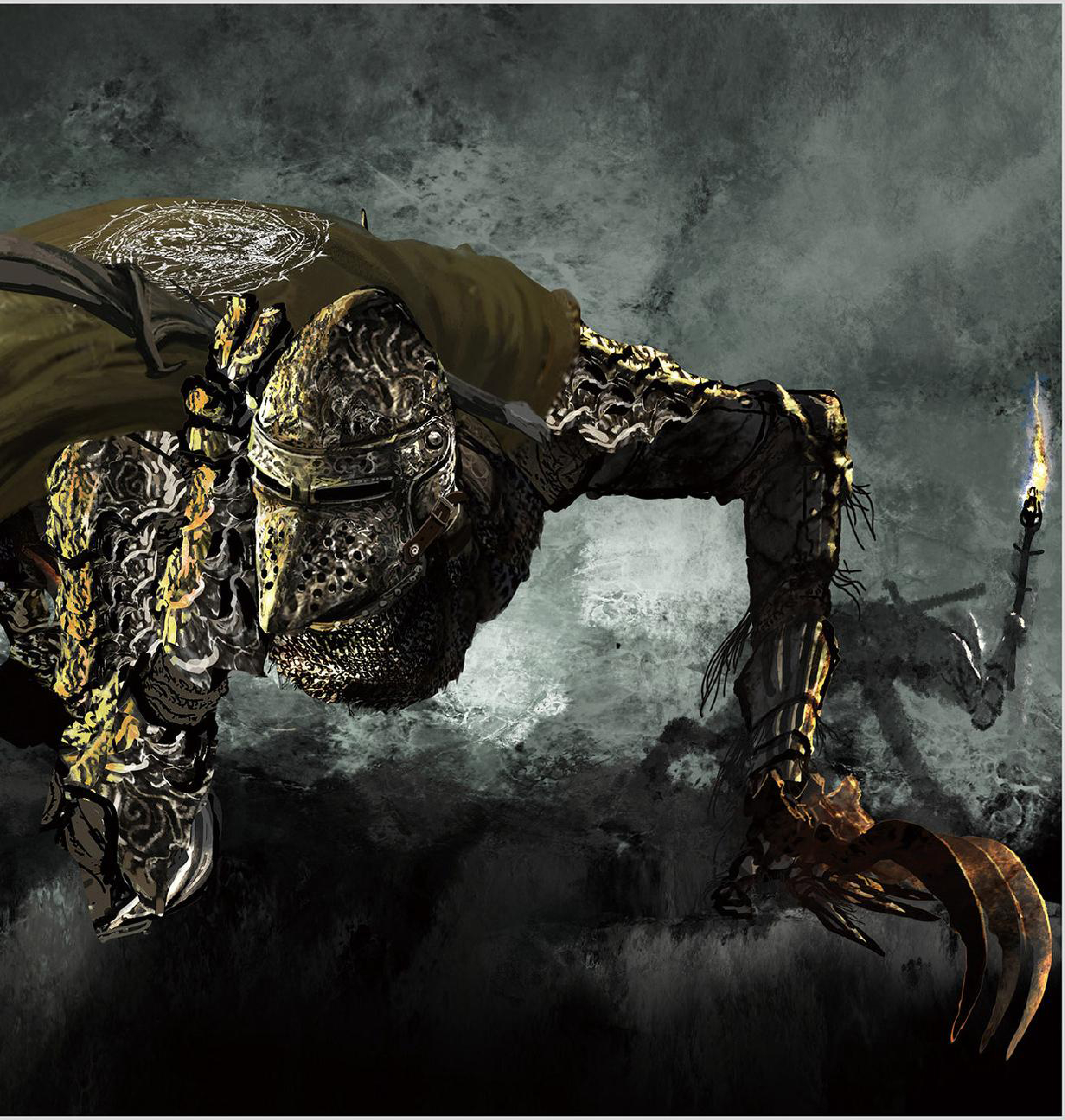

◆カッコウ騎士

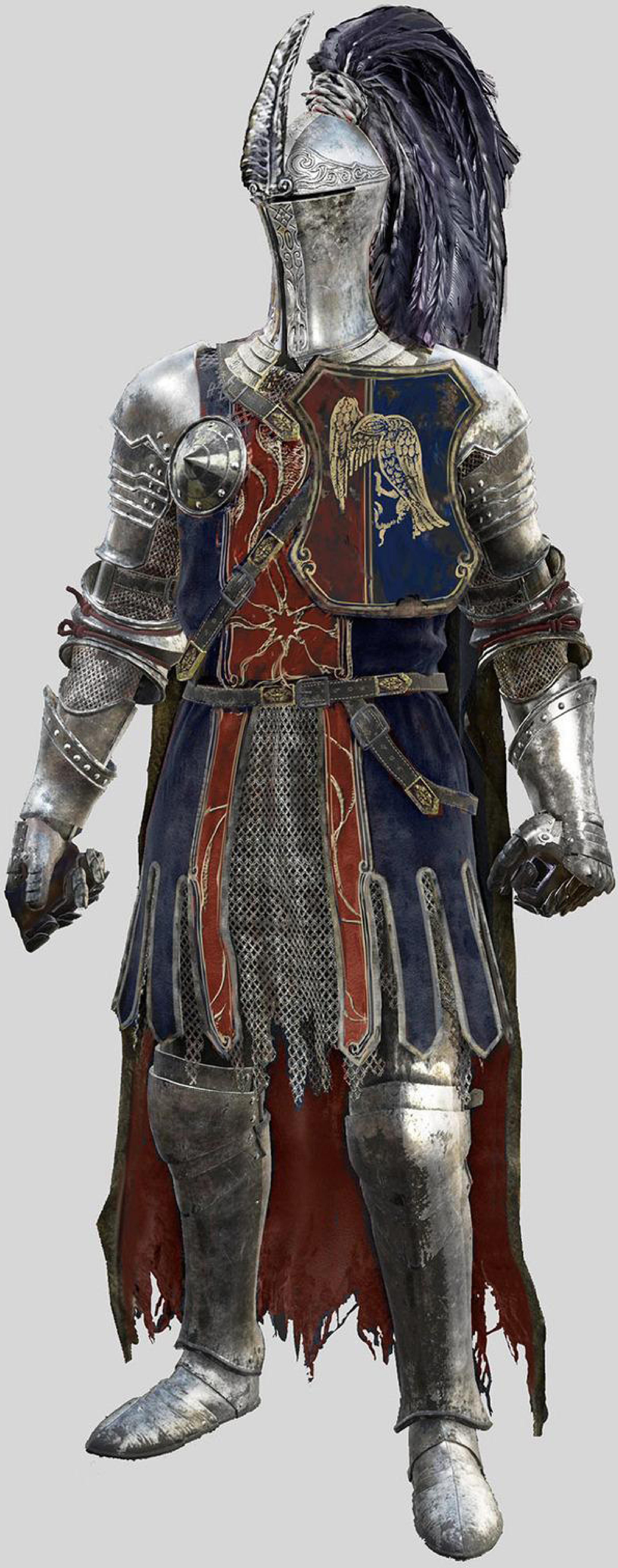

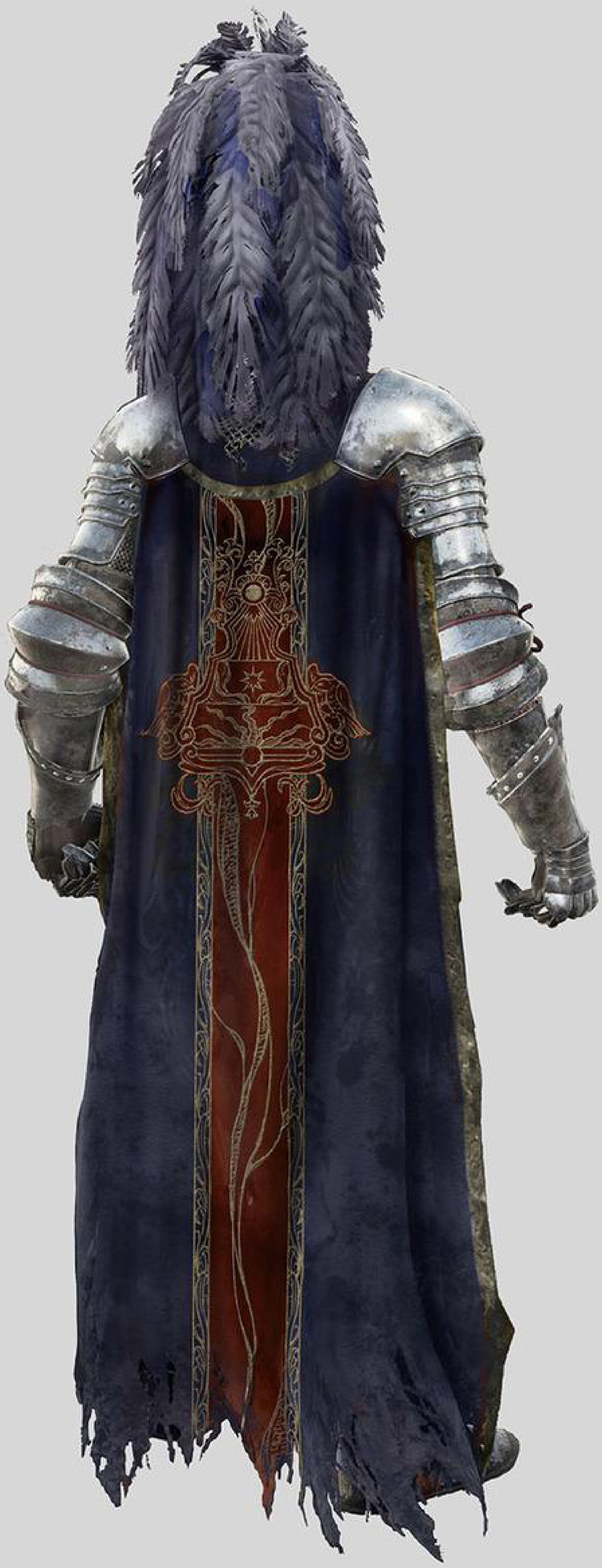

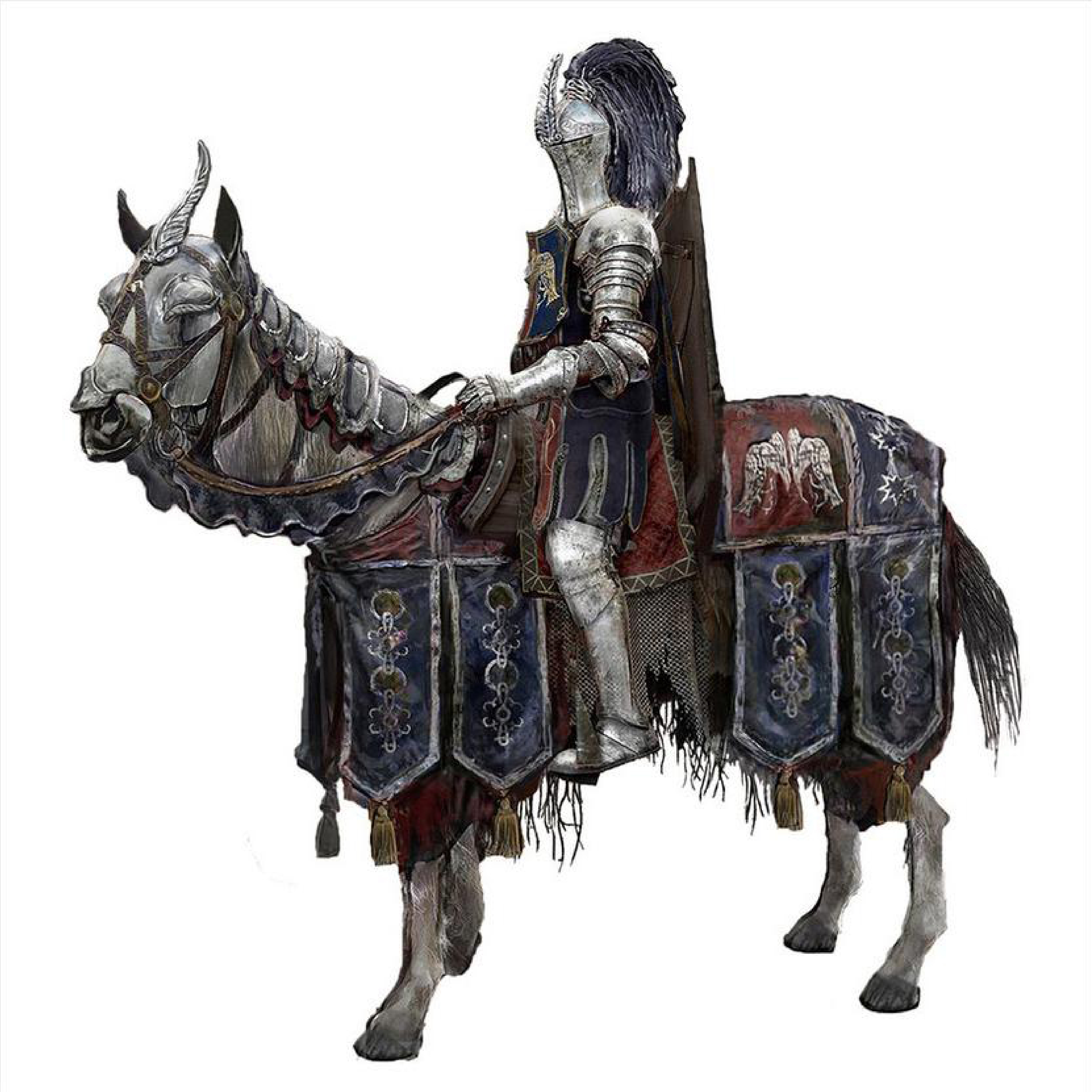

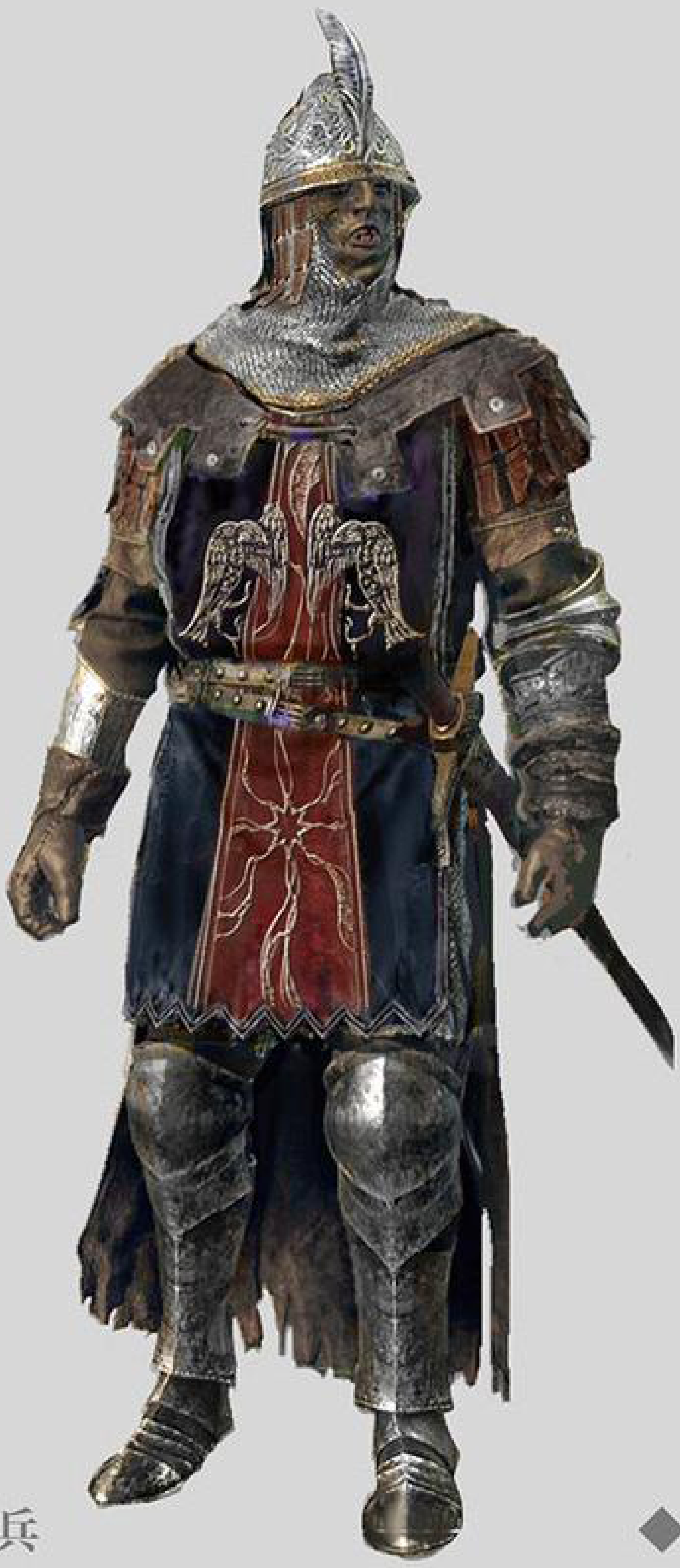

◆レアルカリアの軍兵

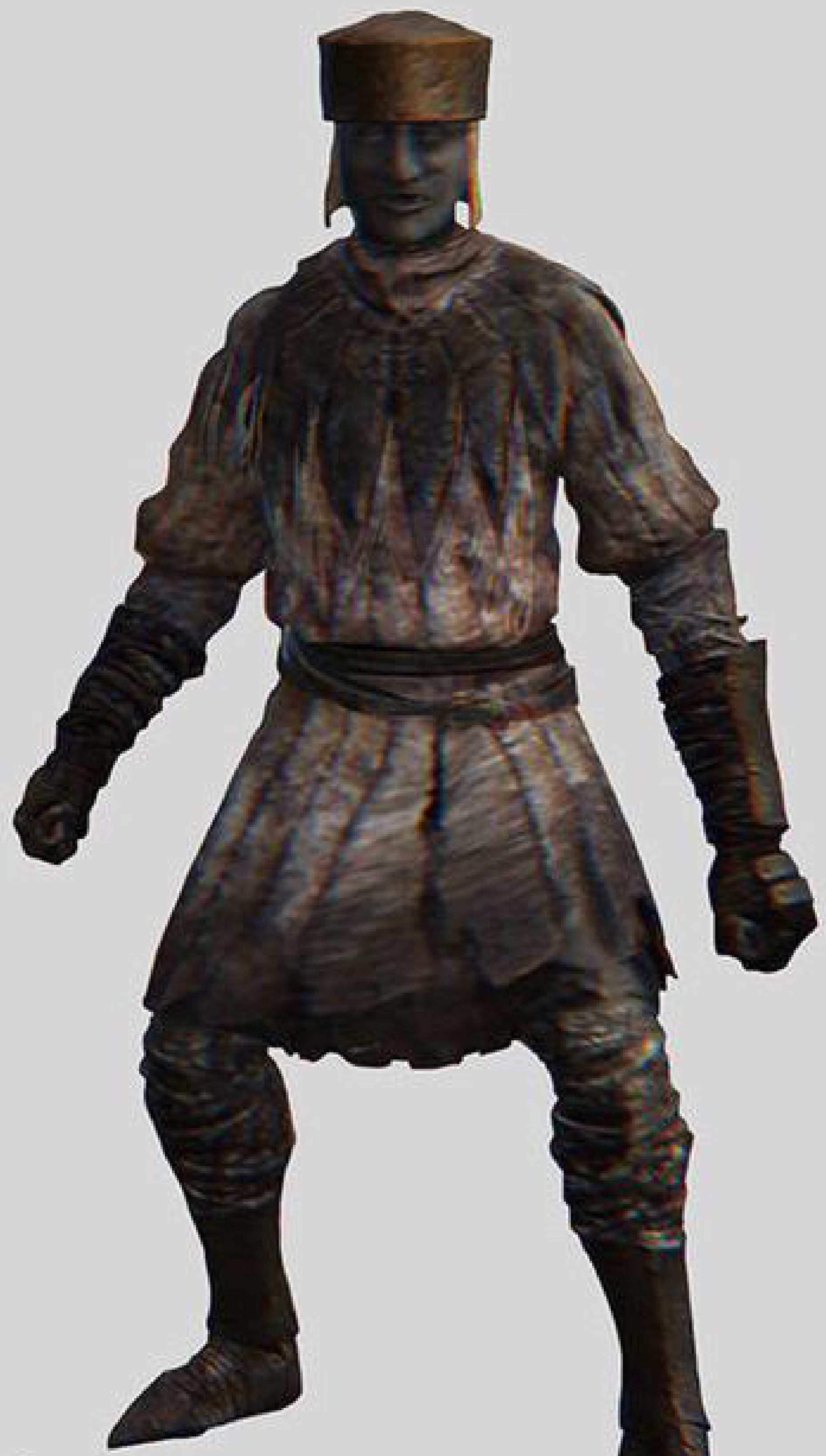

◆レアルカリアの雑兵

◆輝石魔術師

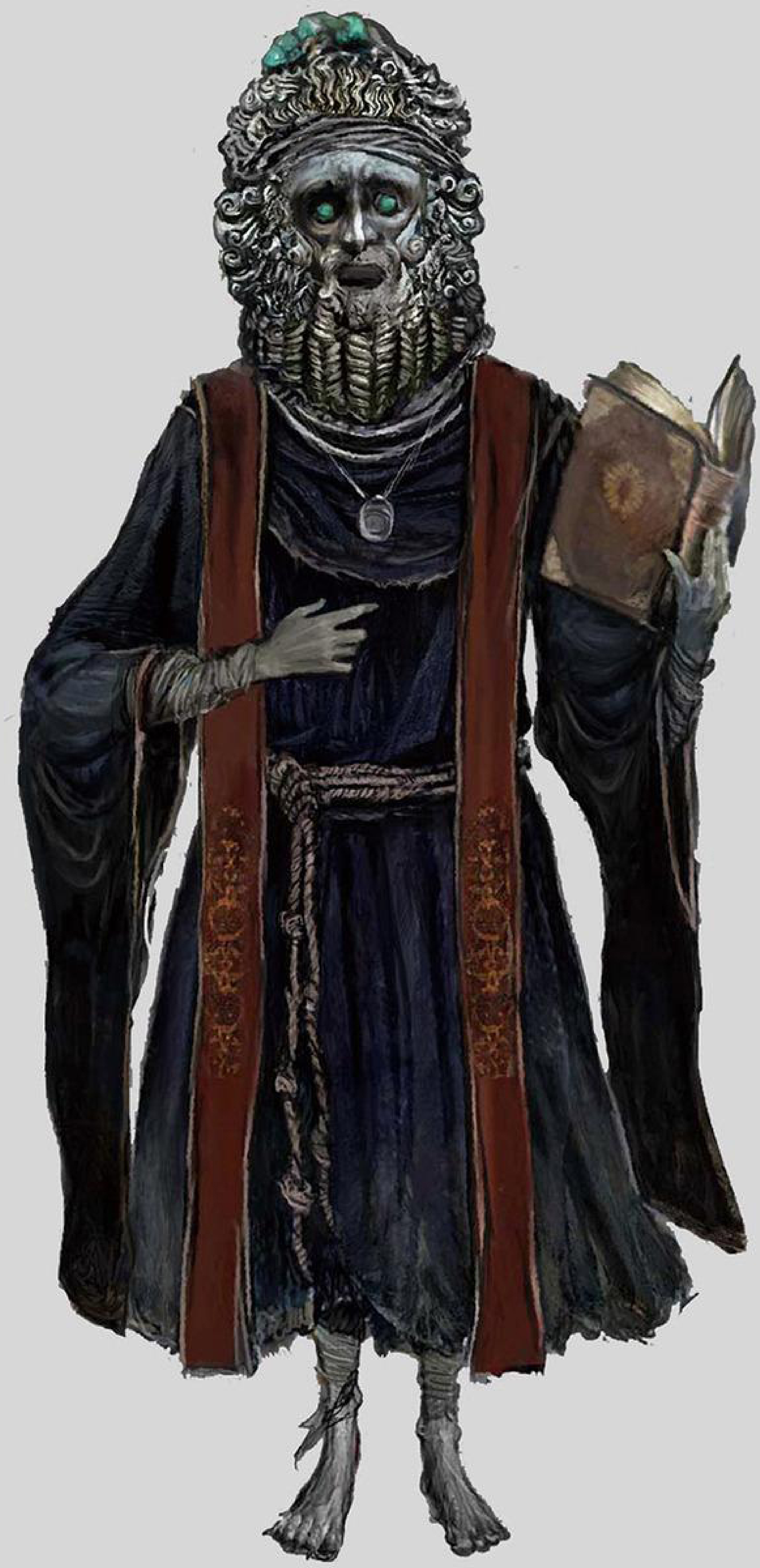

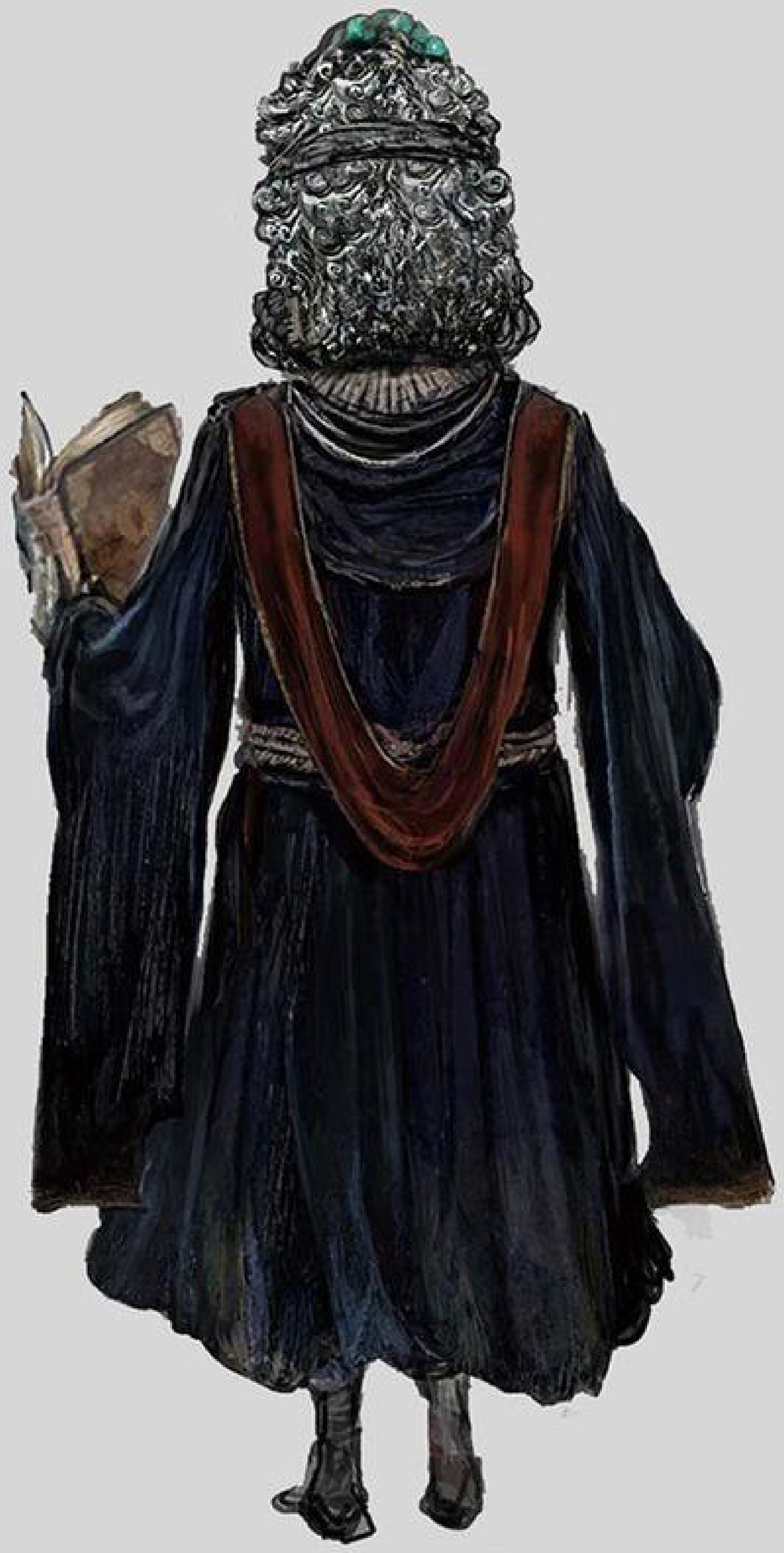

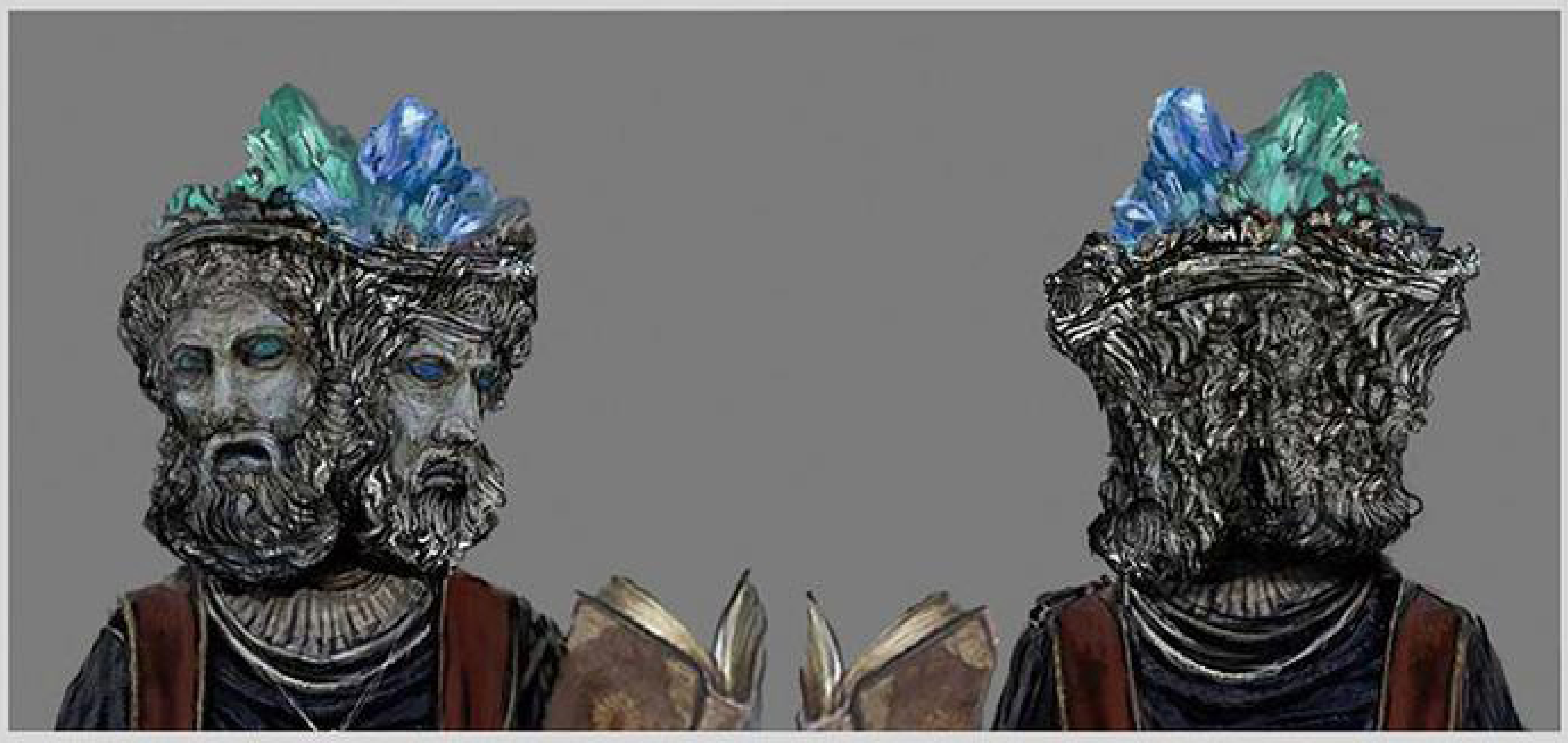

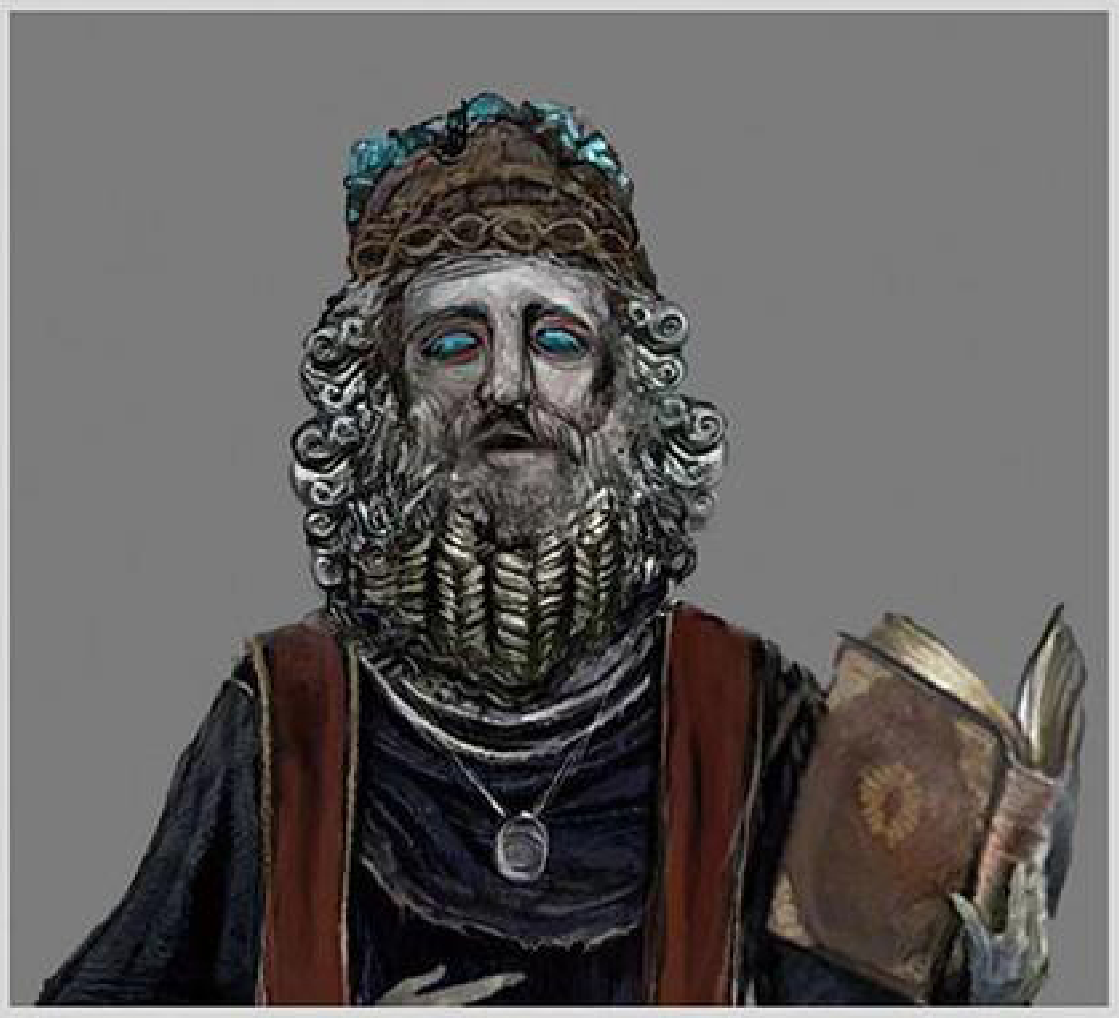

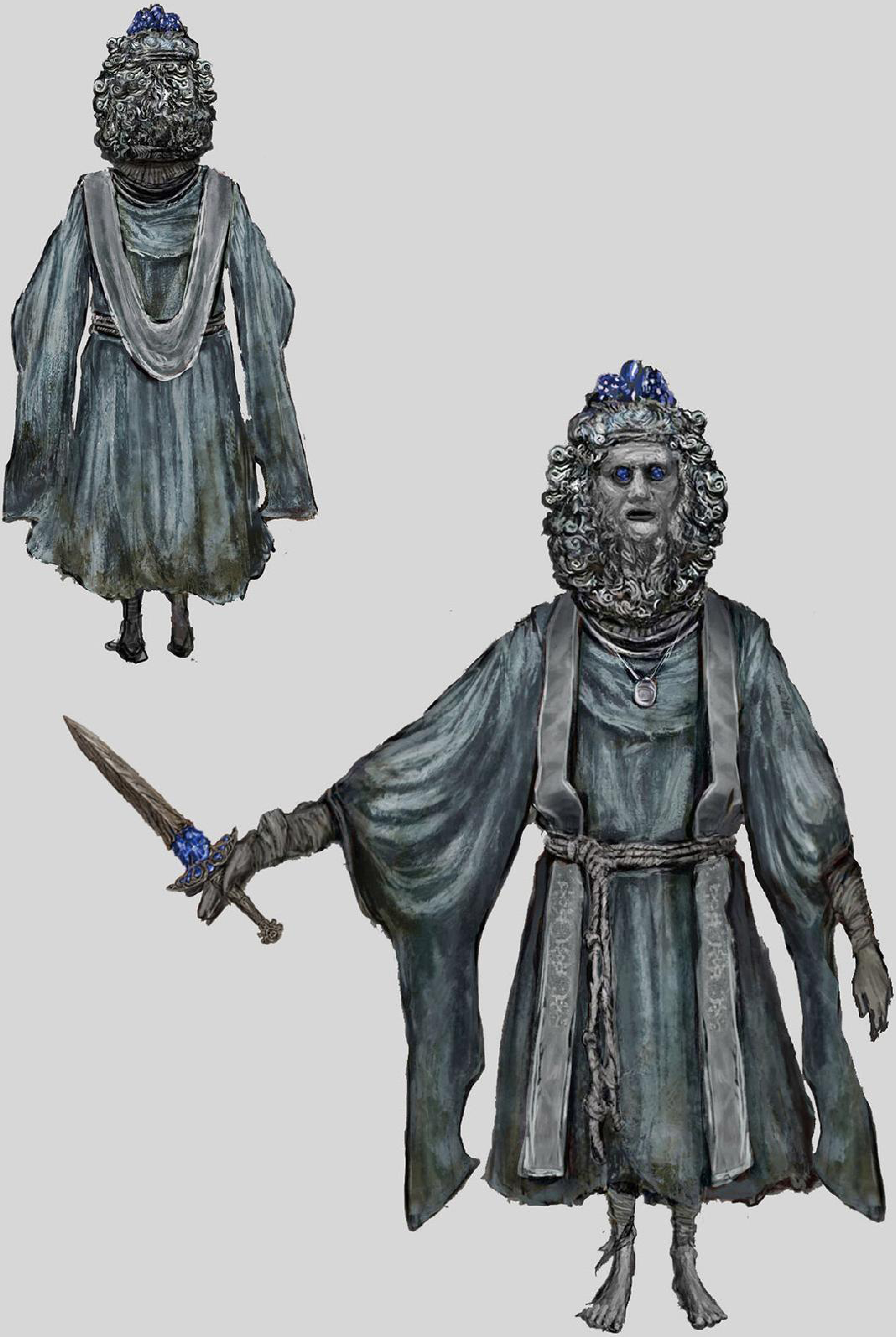

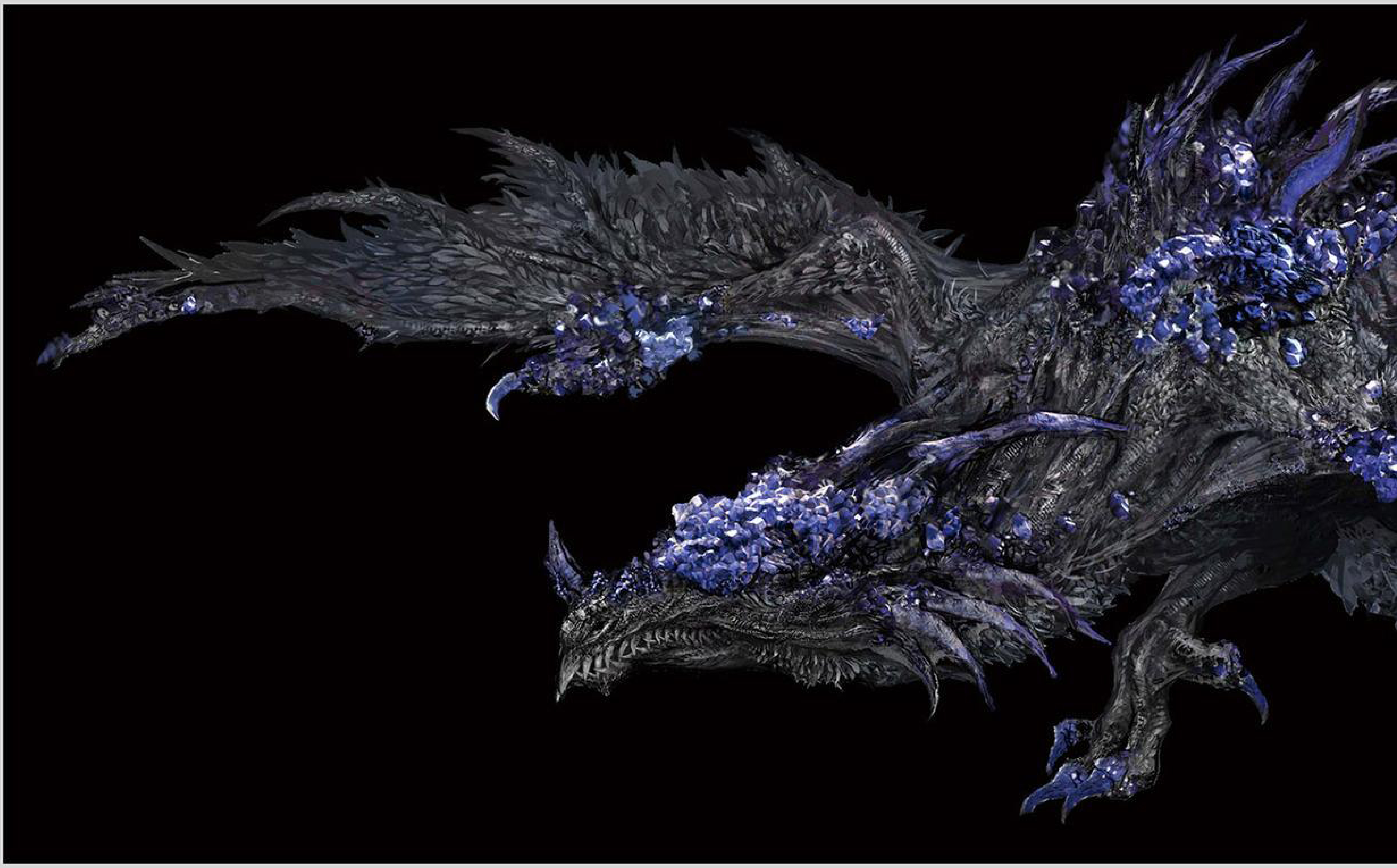

◆輝石竜アデューラ

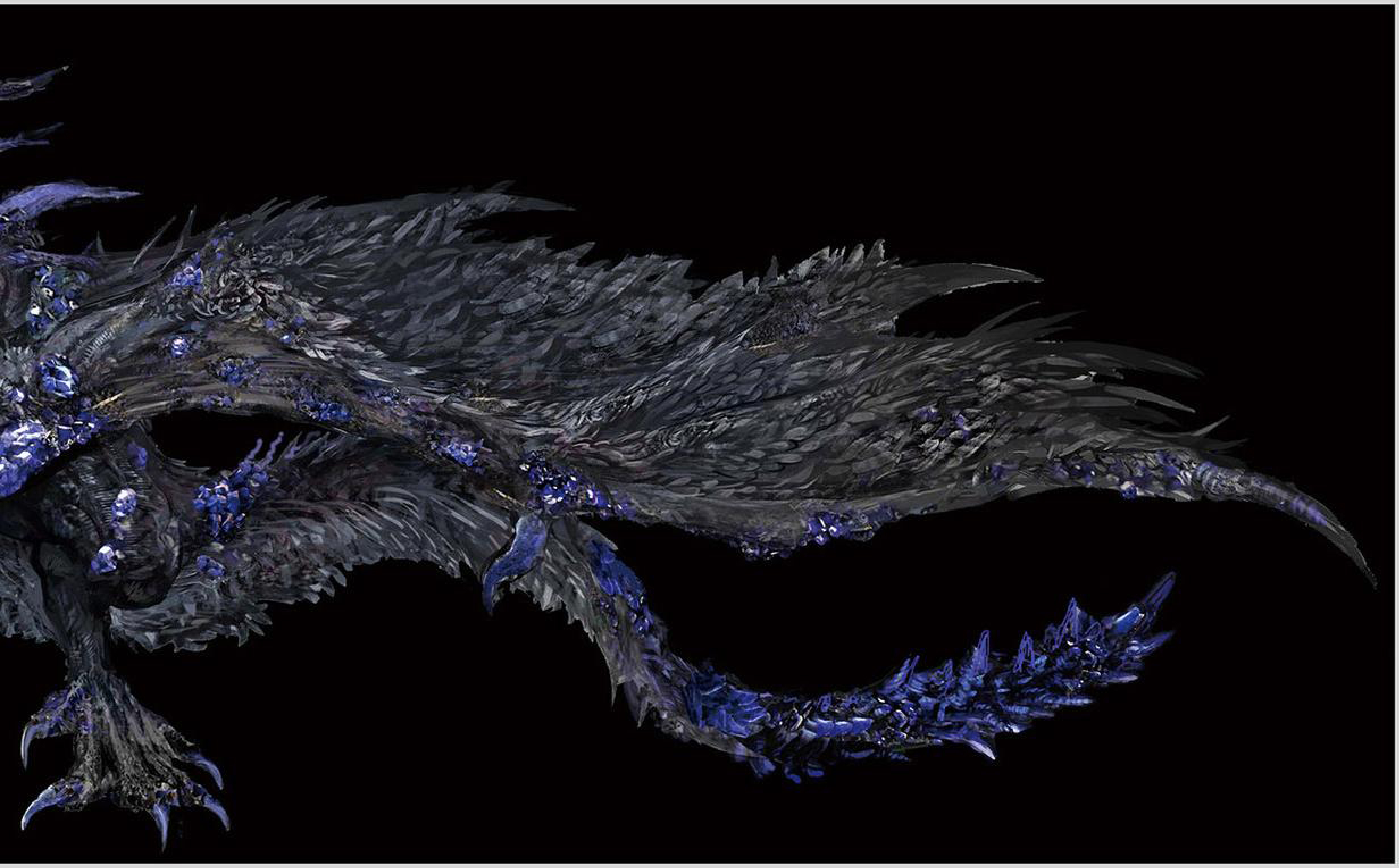

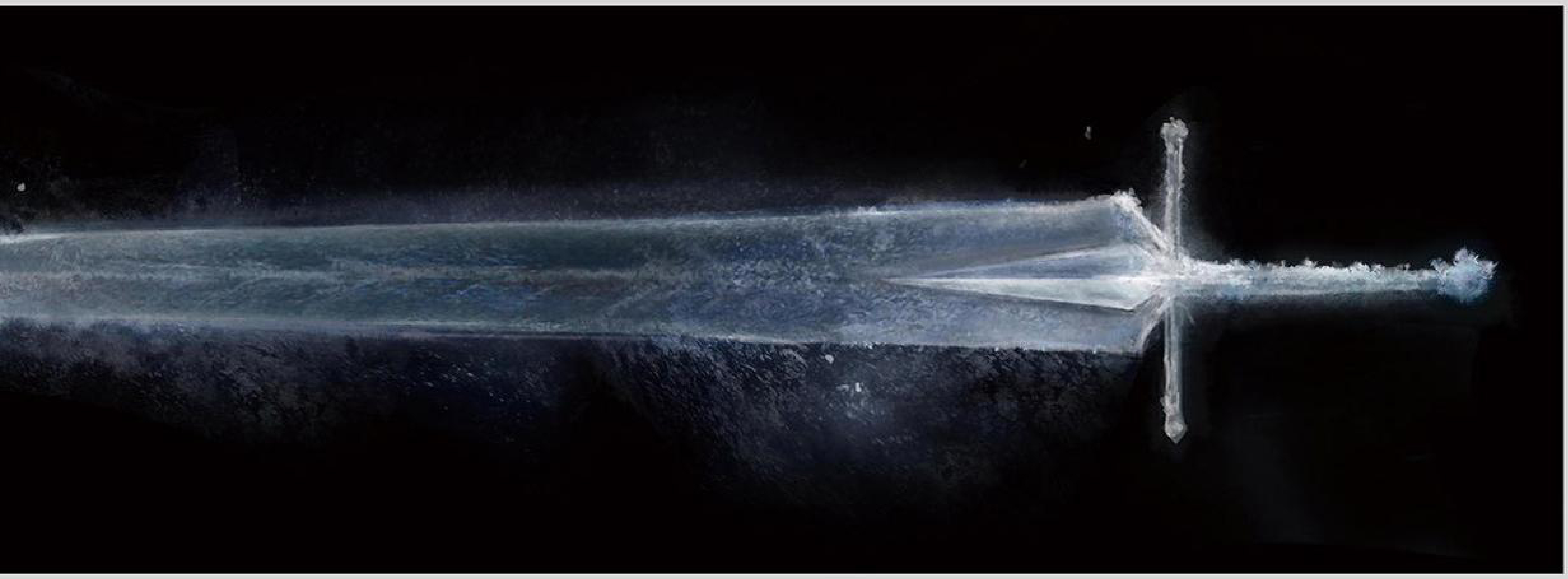

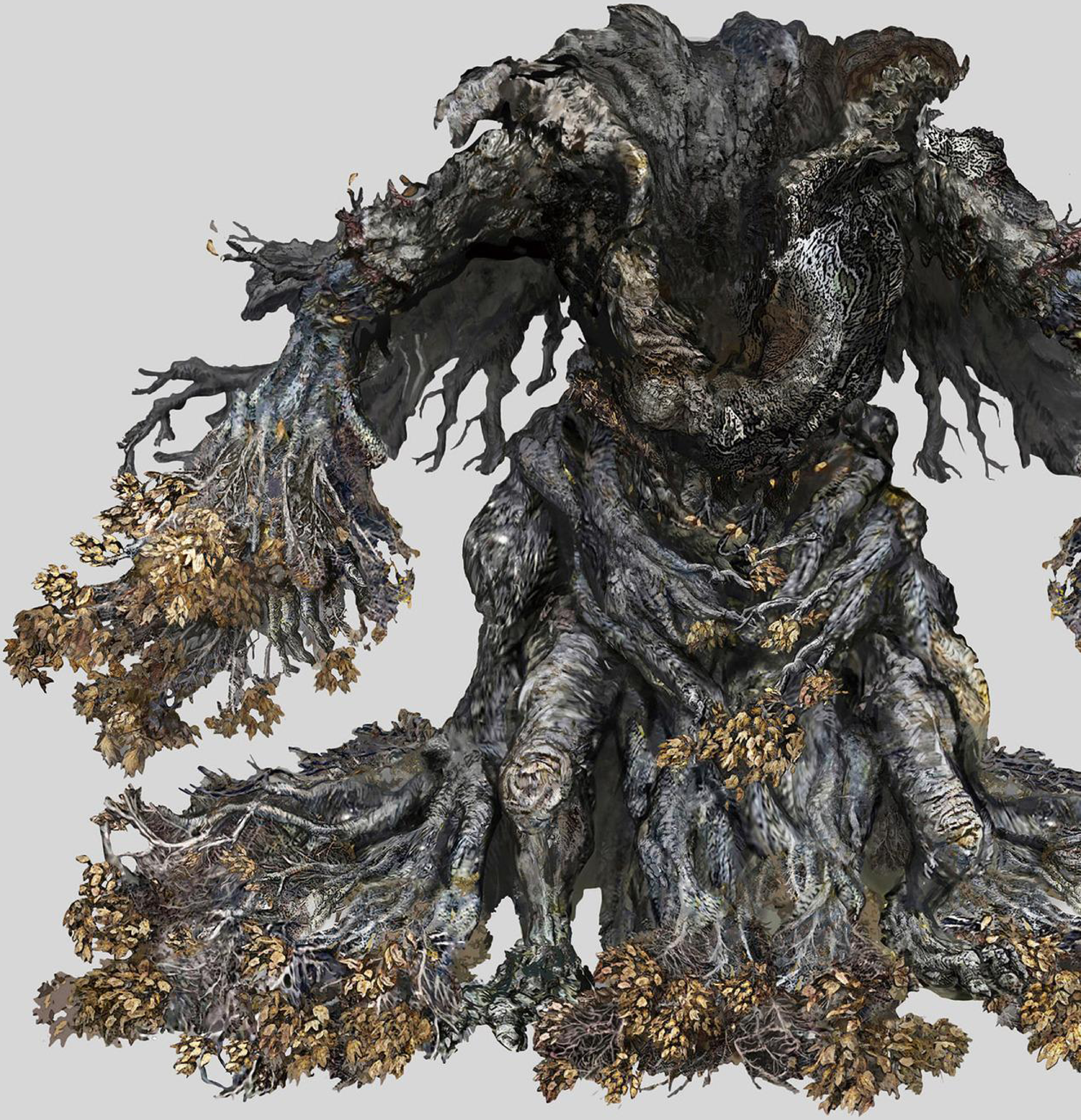

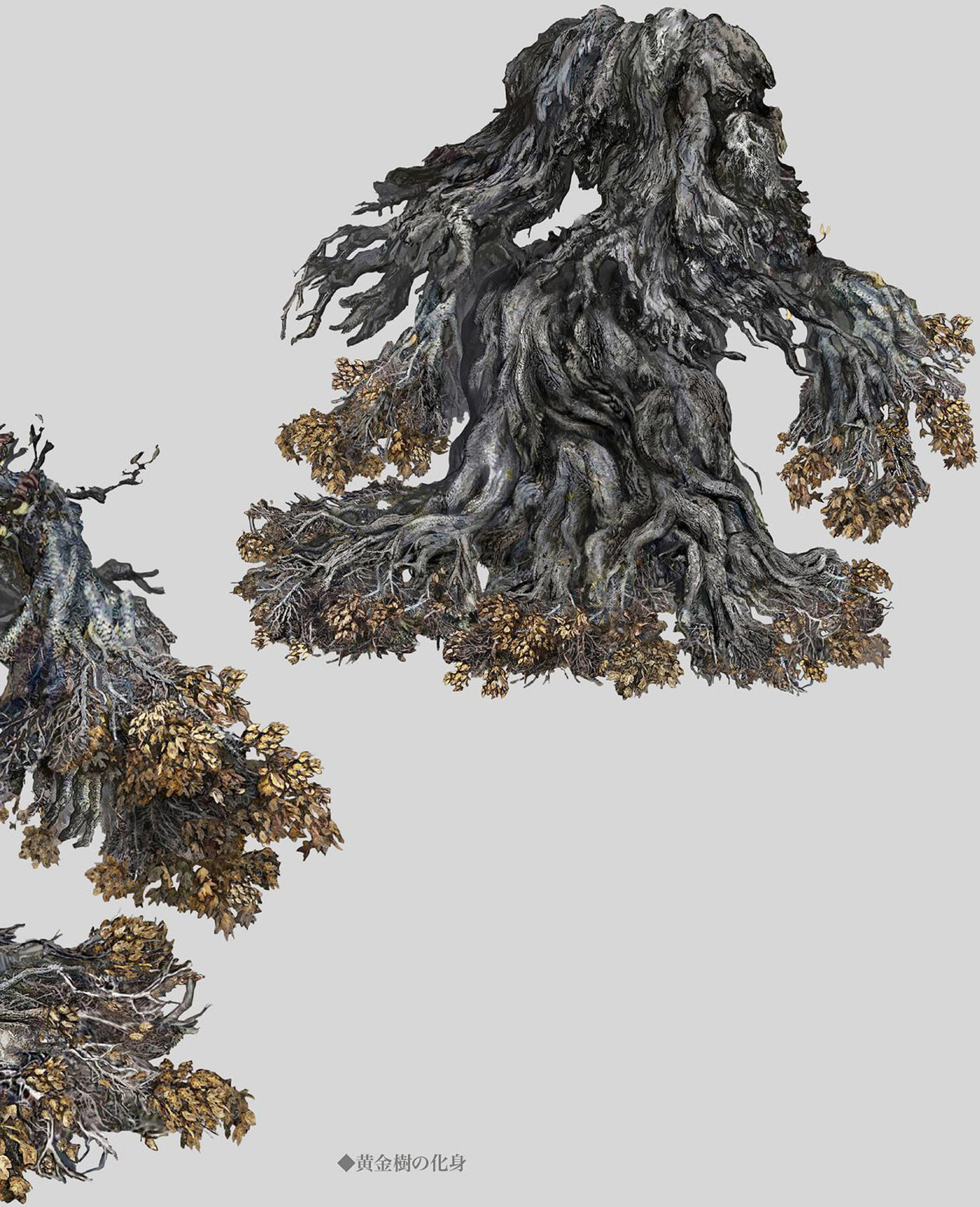

◆黄金樹の化身

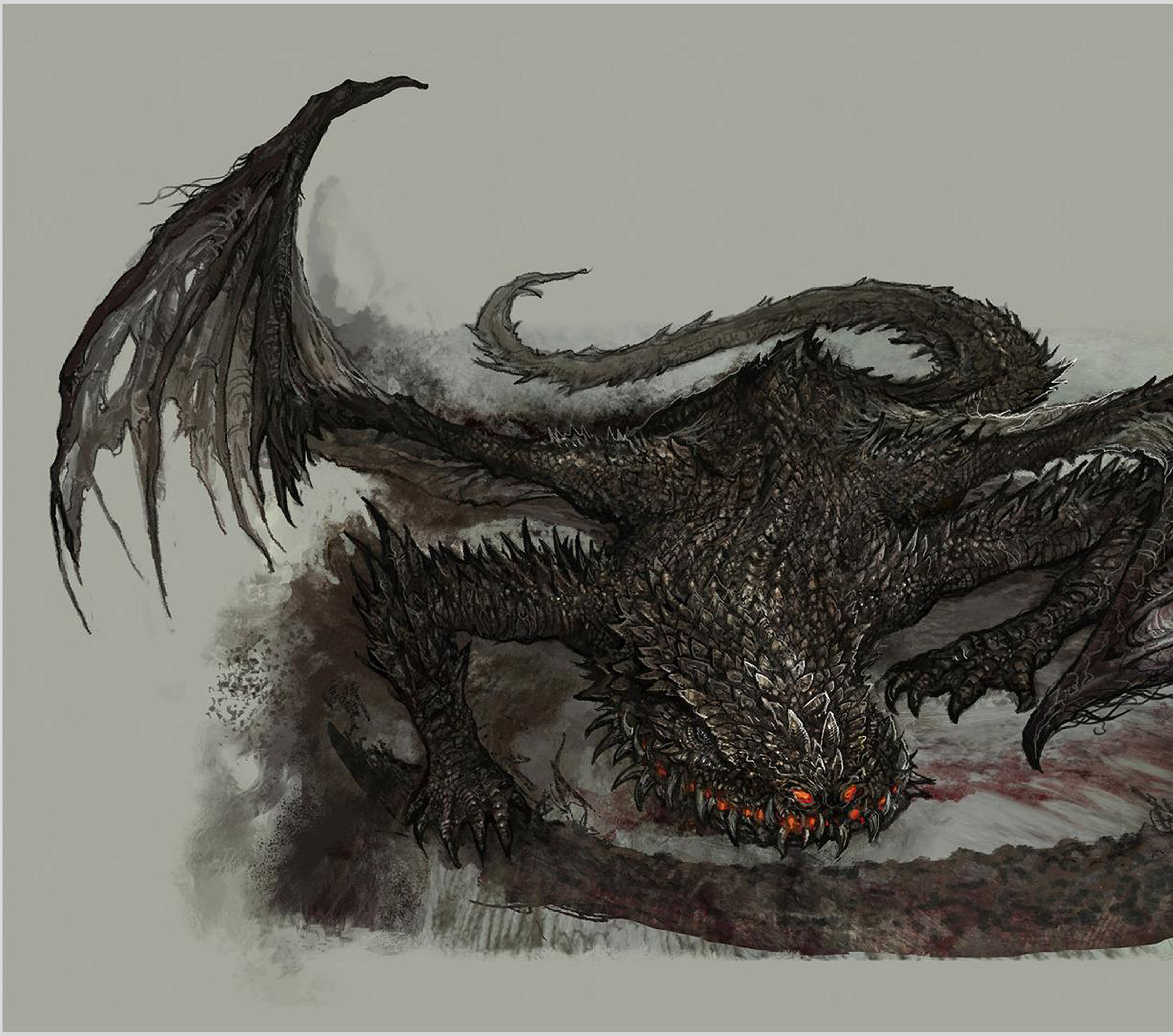

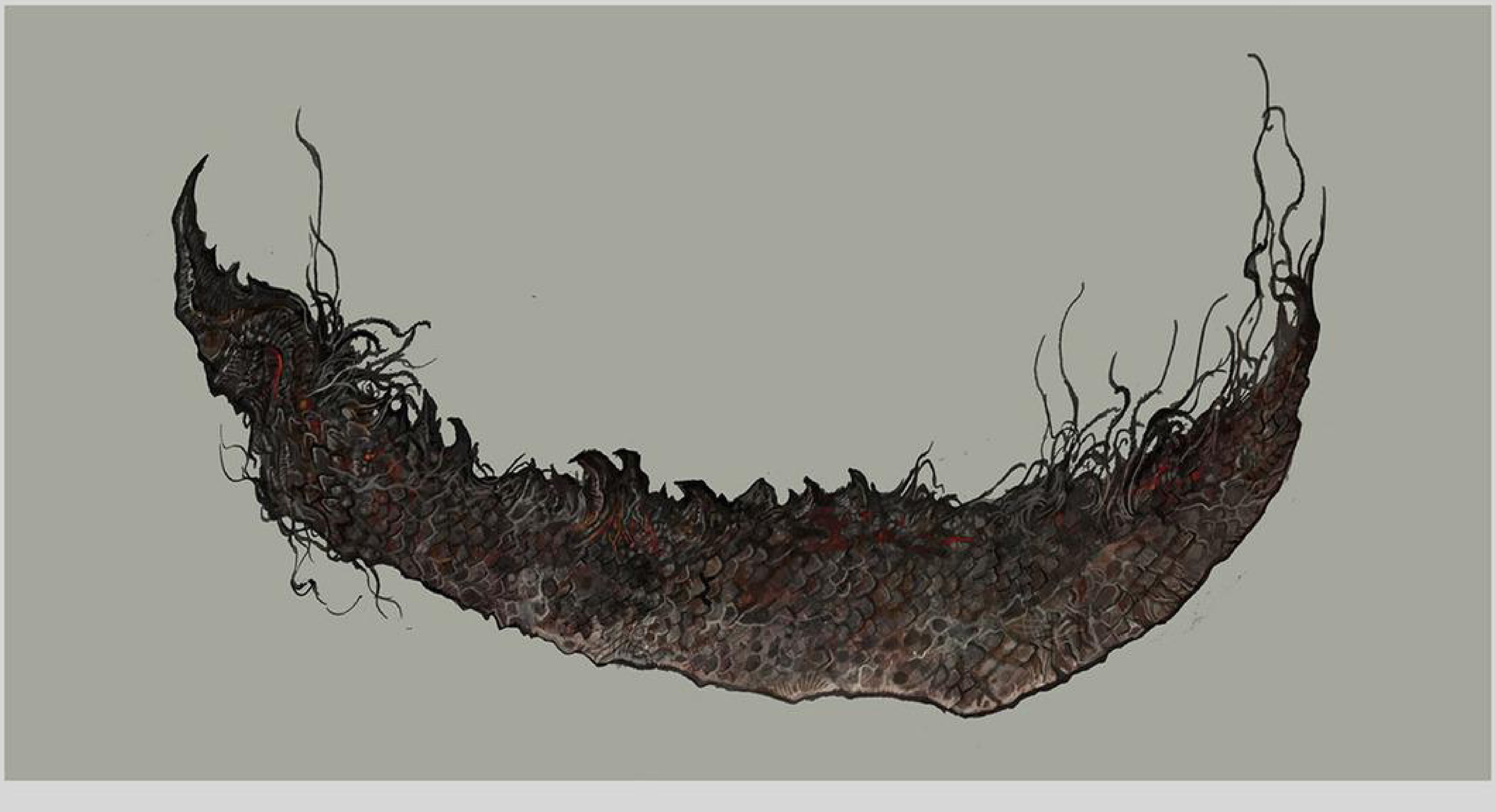

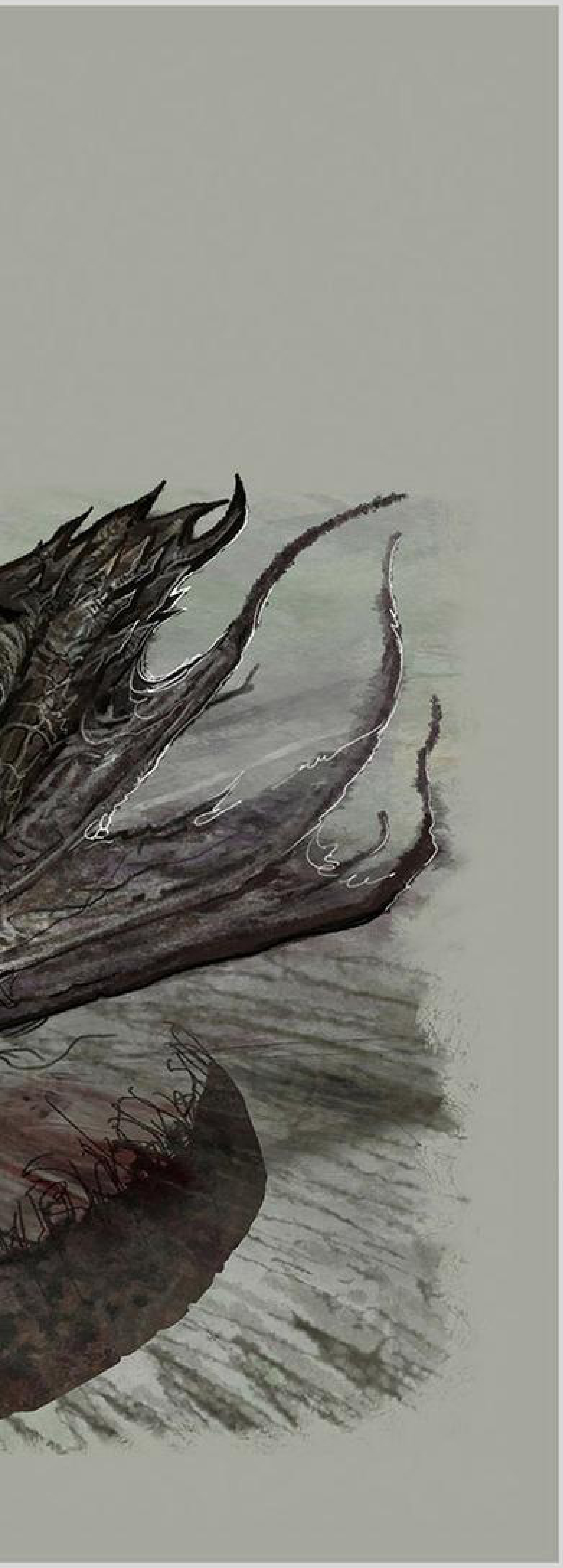

◆溶岩土竜

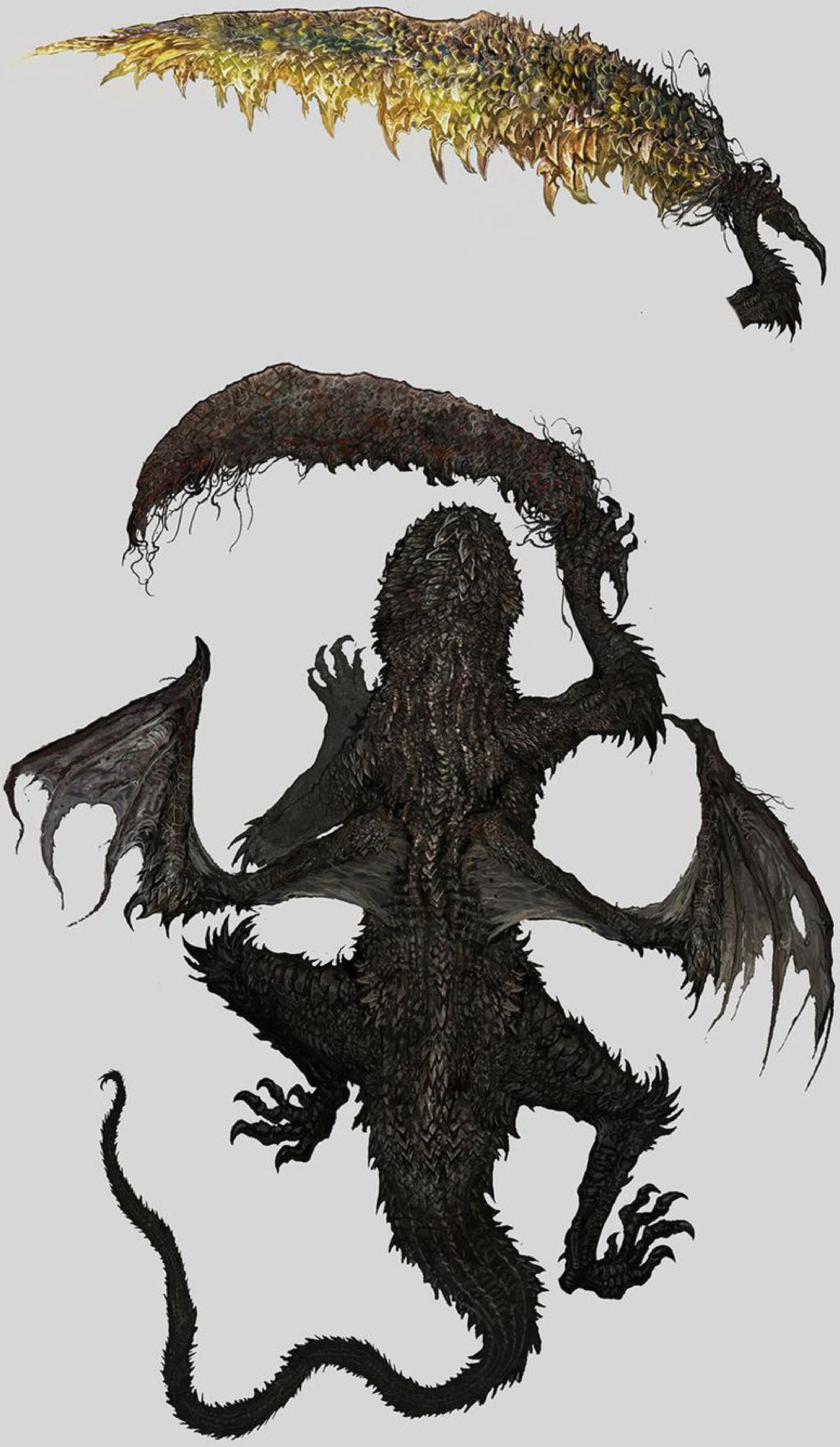

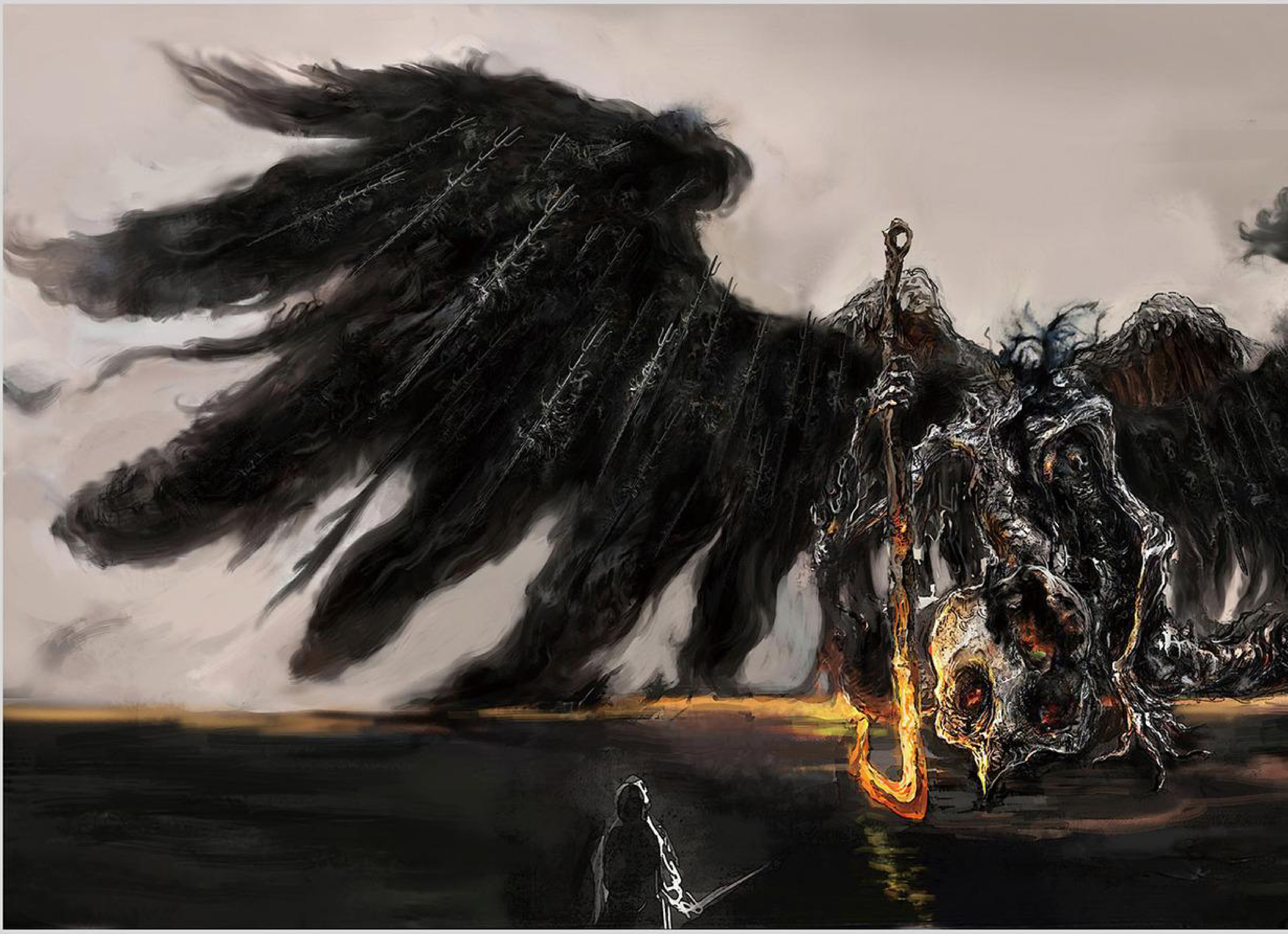

◆死儀礼の鳥

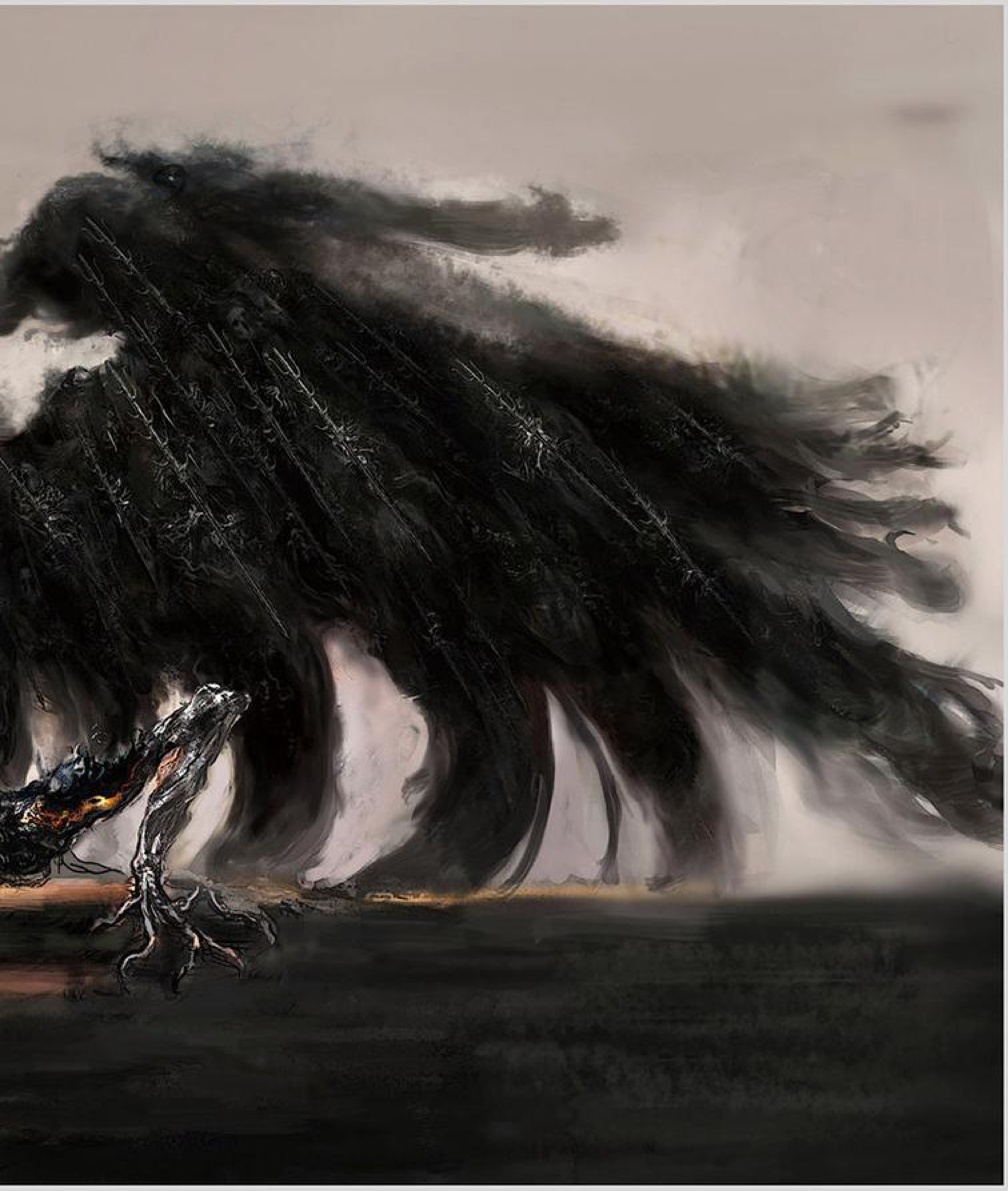

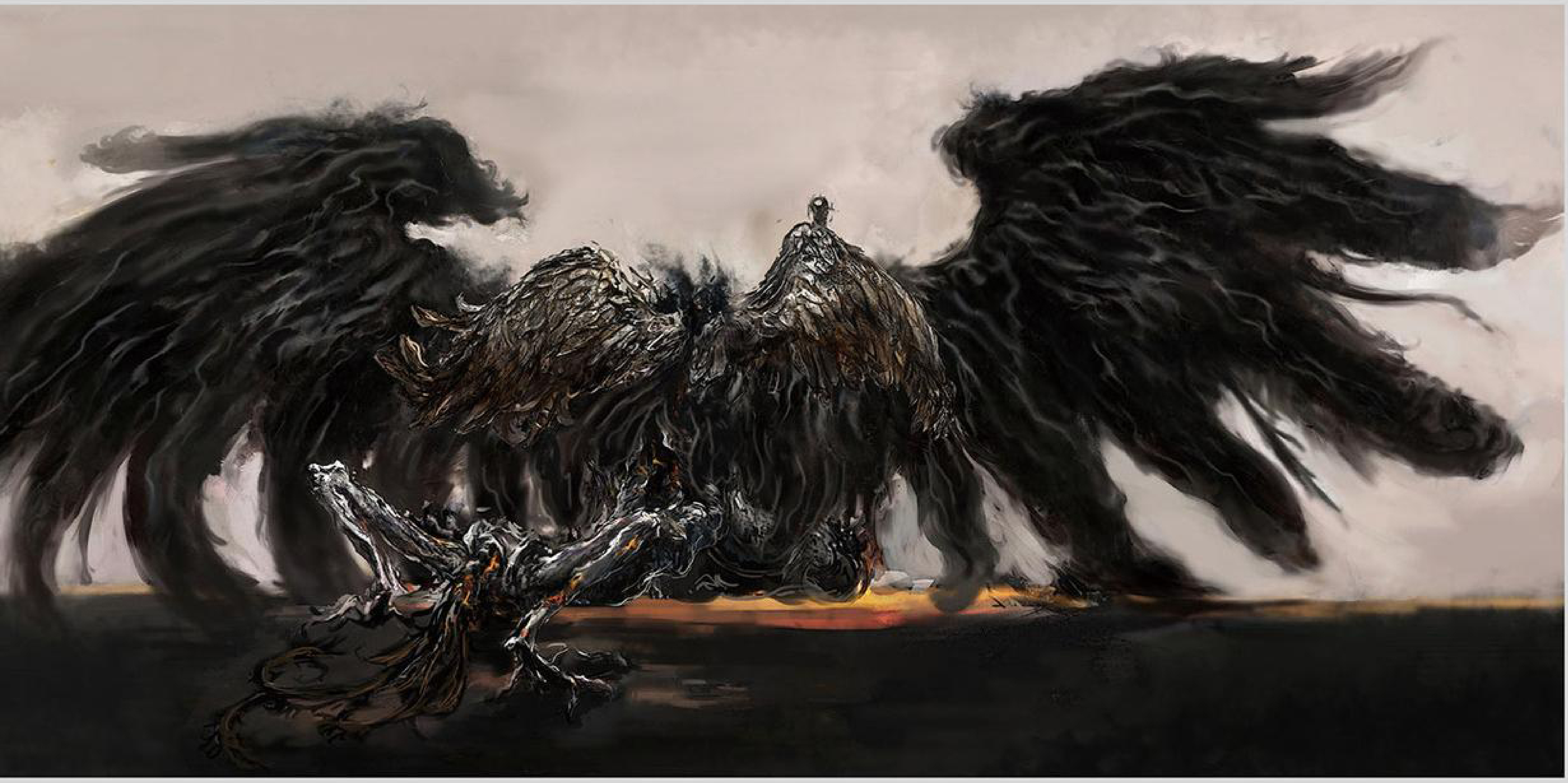

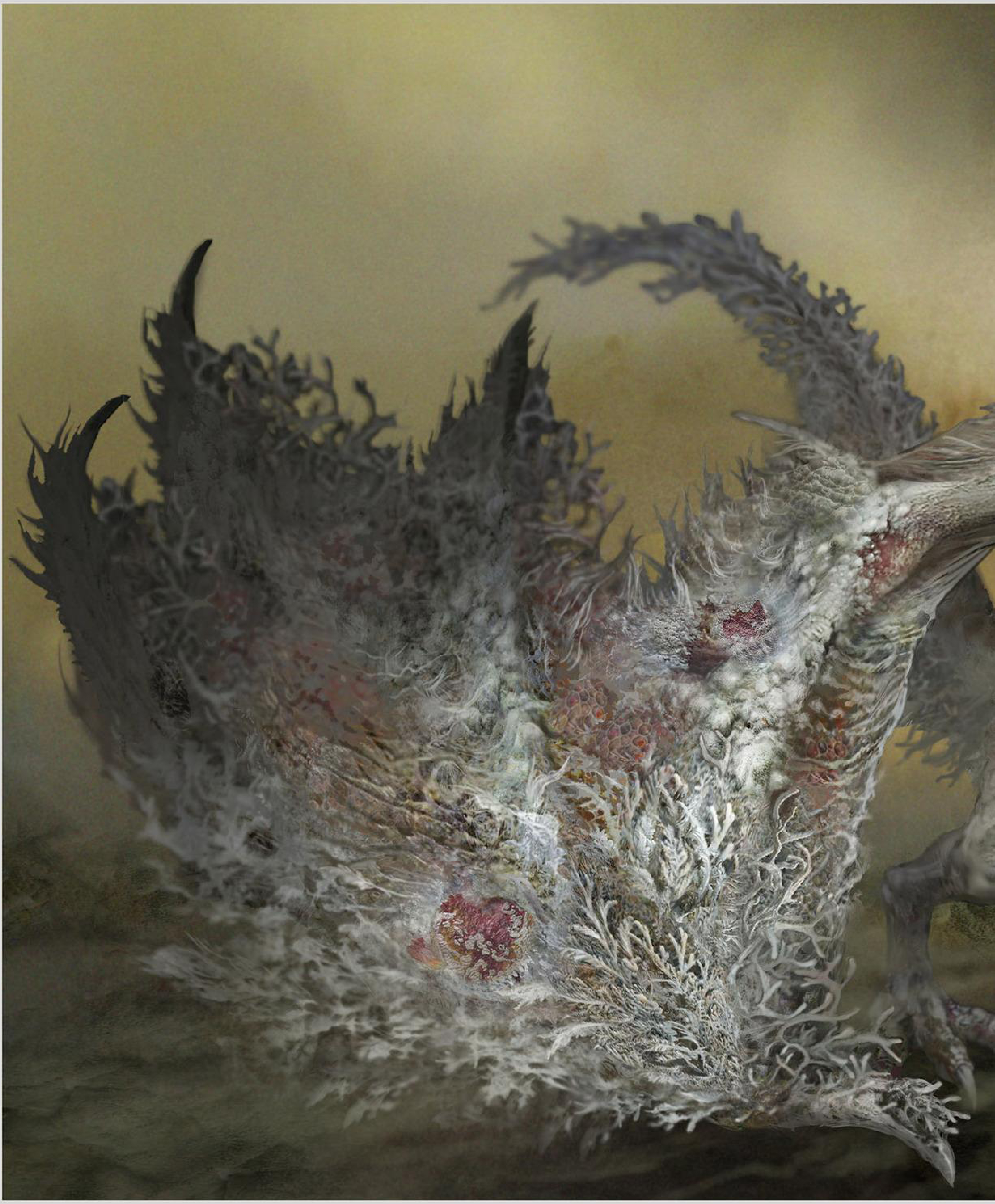

◆腐りゆくエグズキス

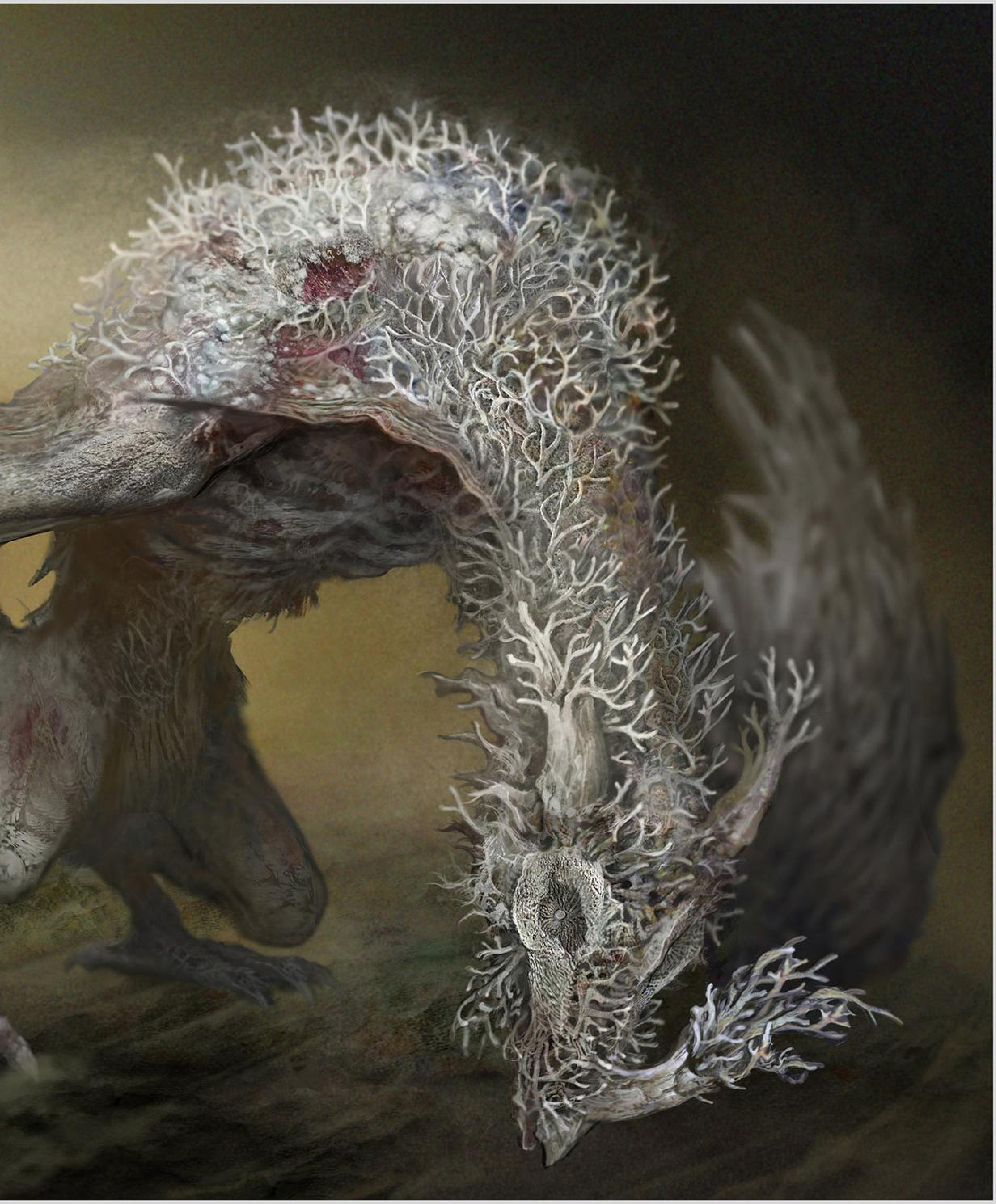

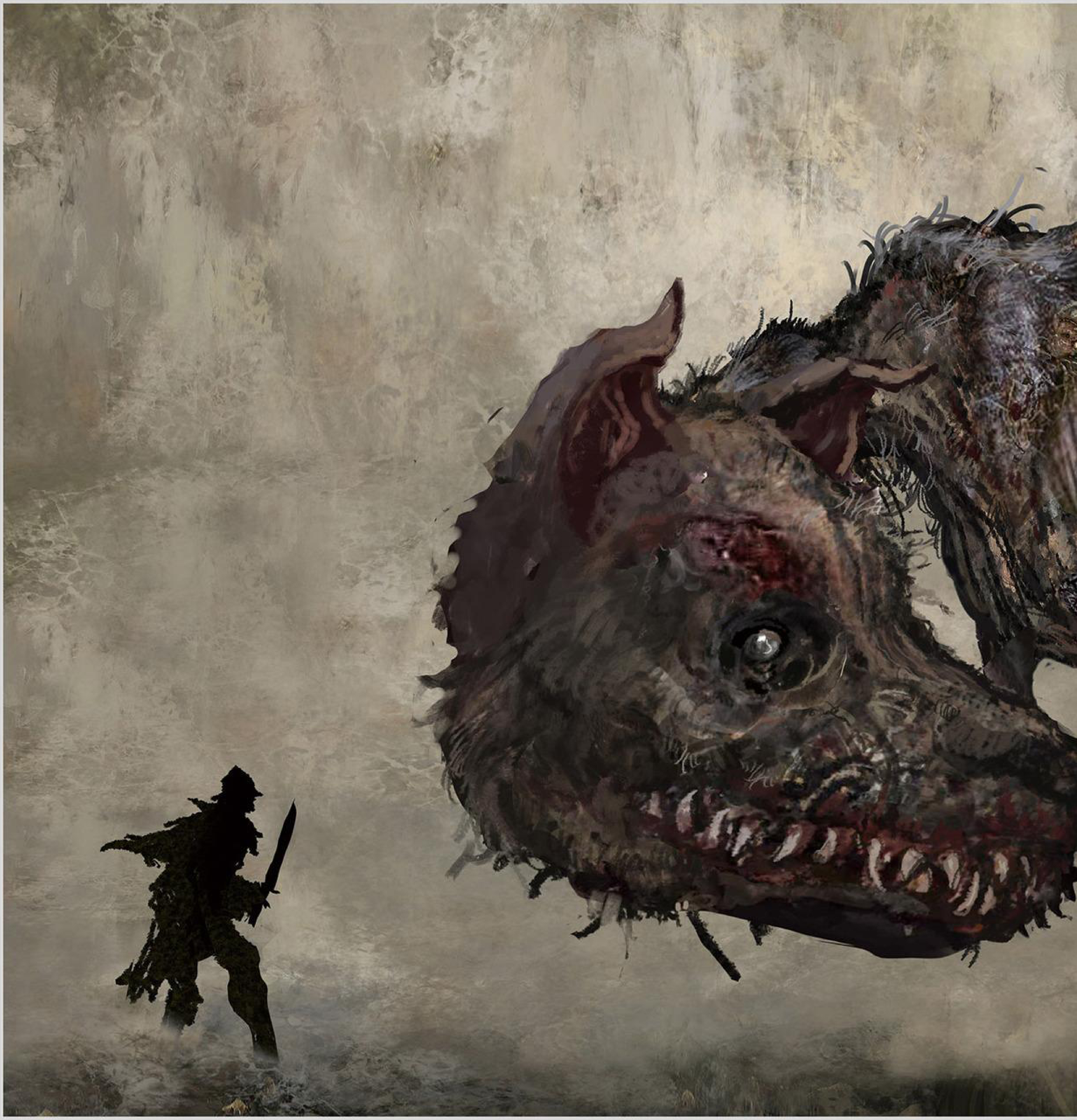

◆著大犬

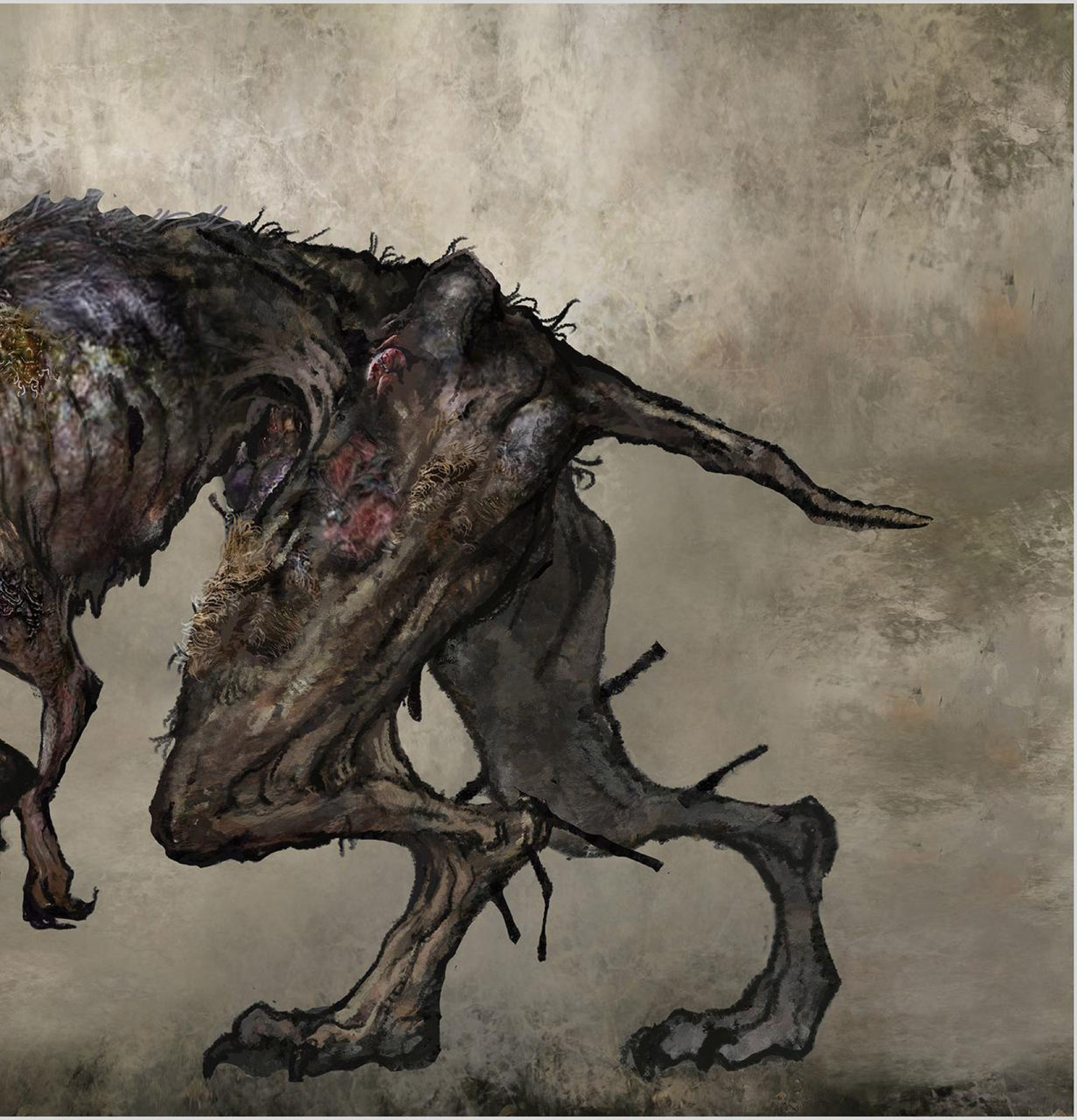

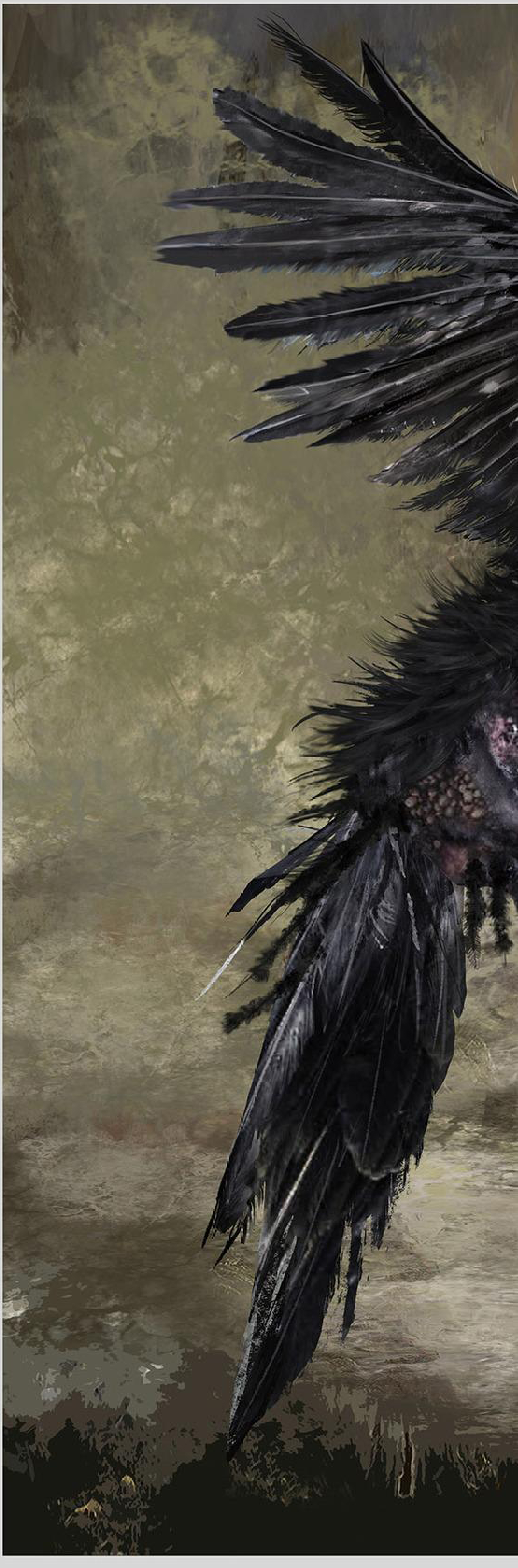

◆著大鴉

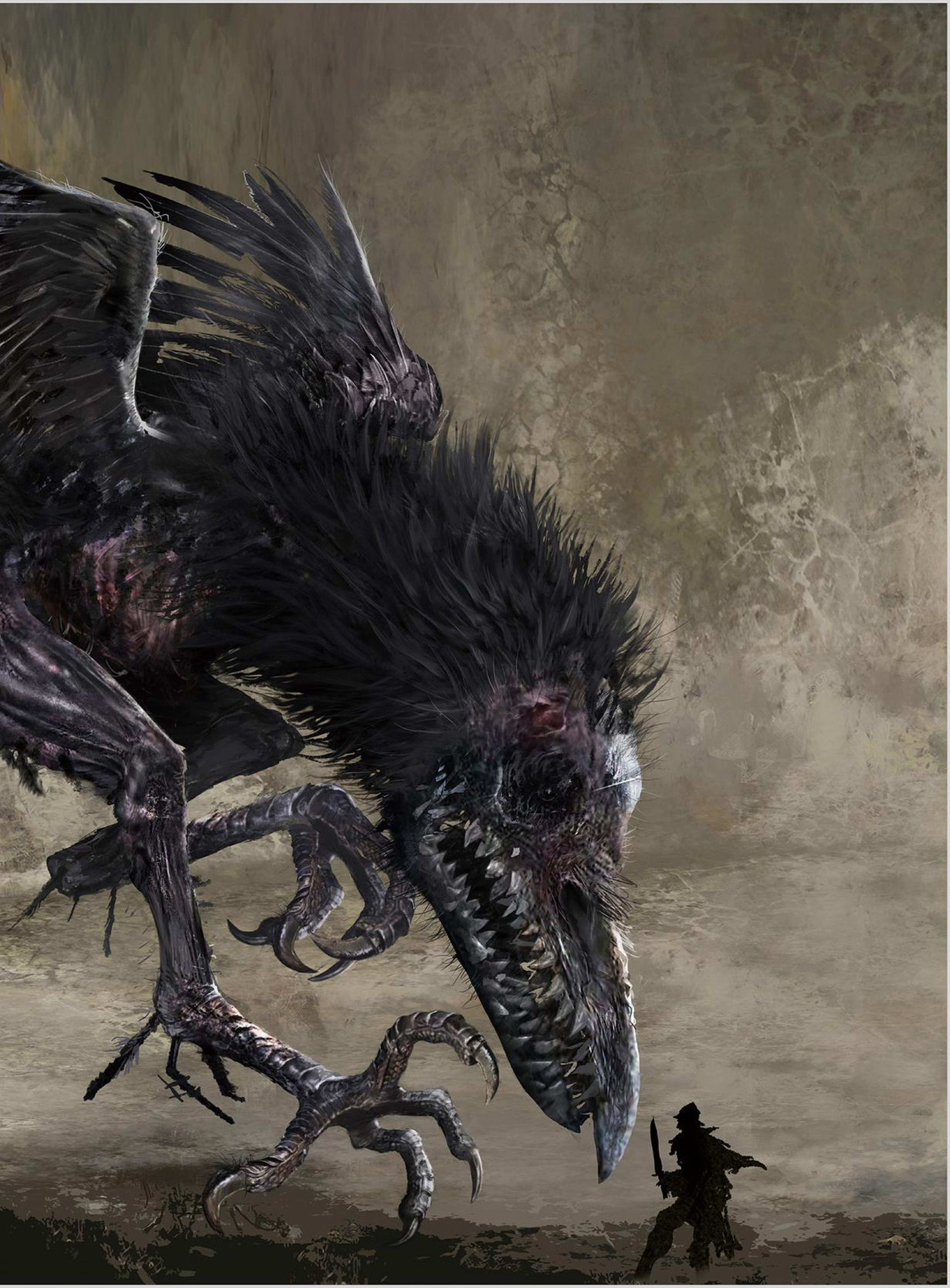

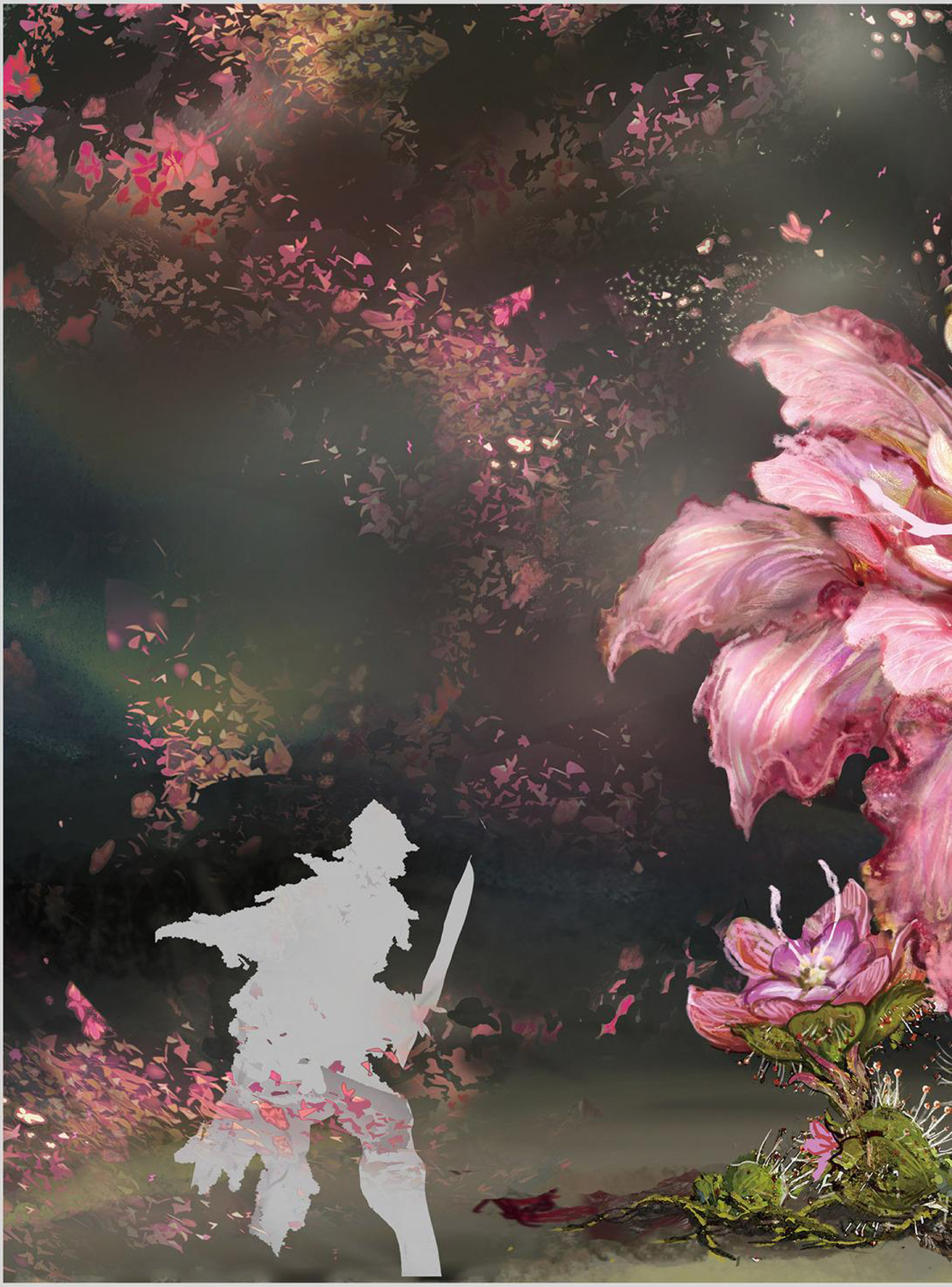

◆ミランダフラワー

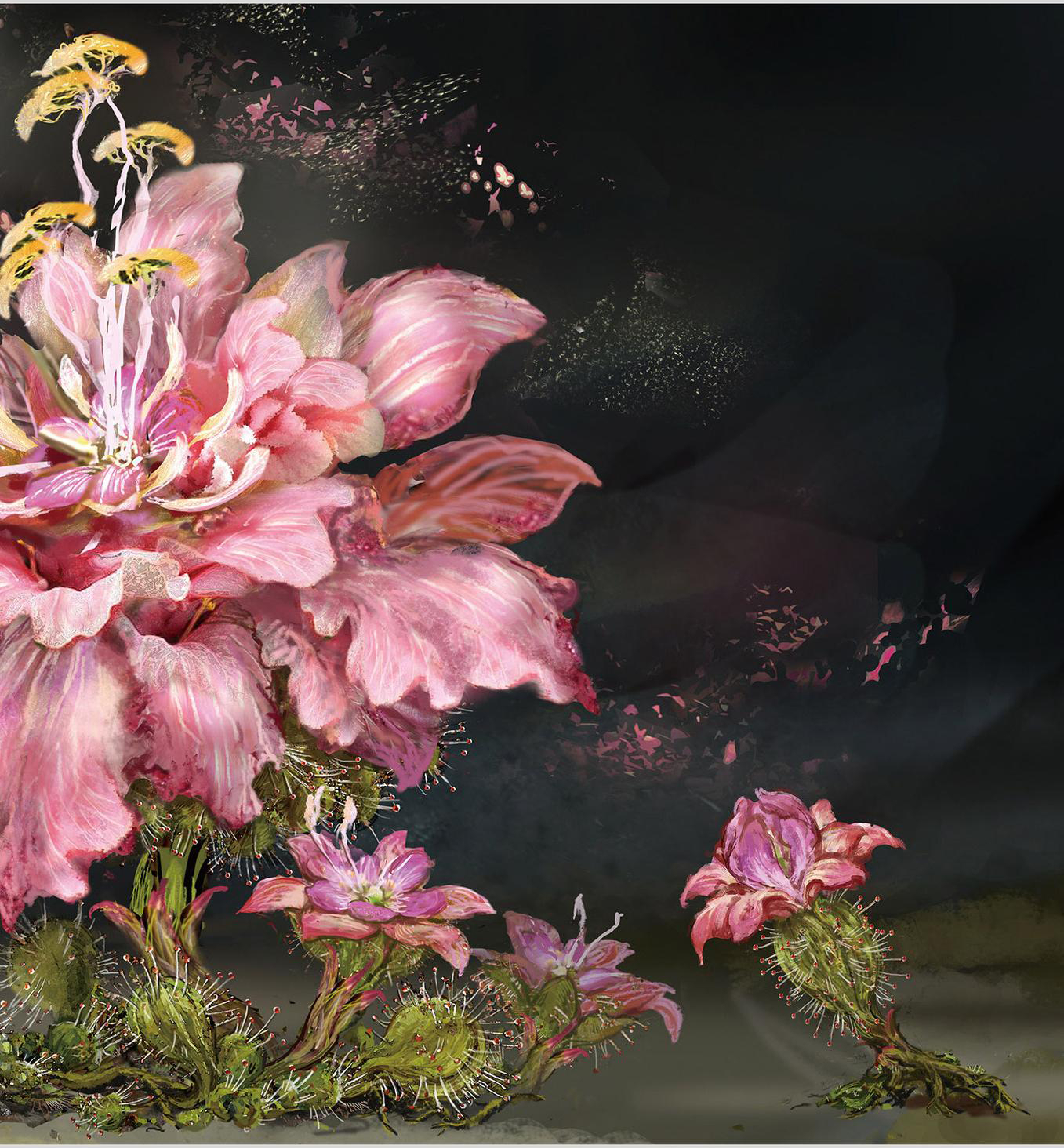

◆赤獅子騎士

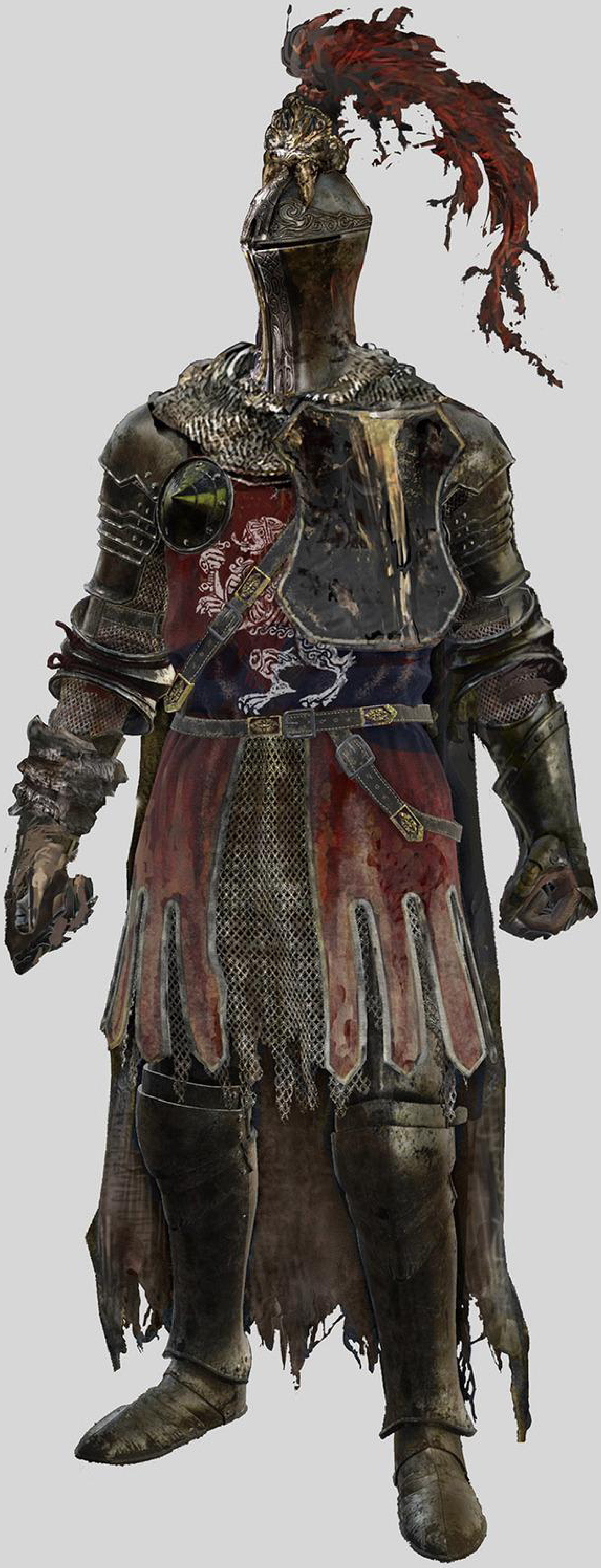

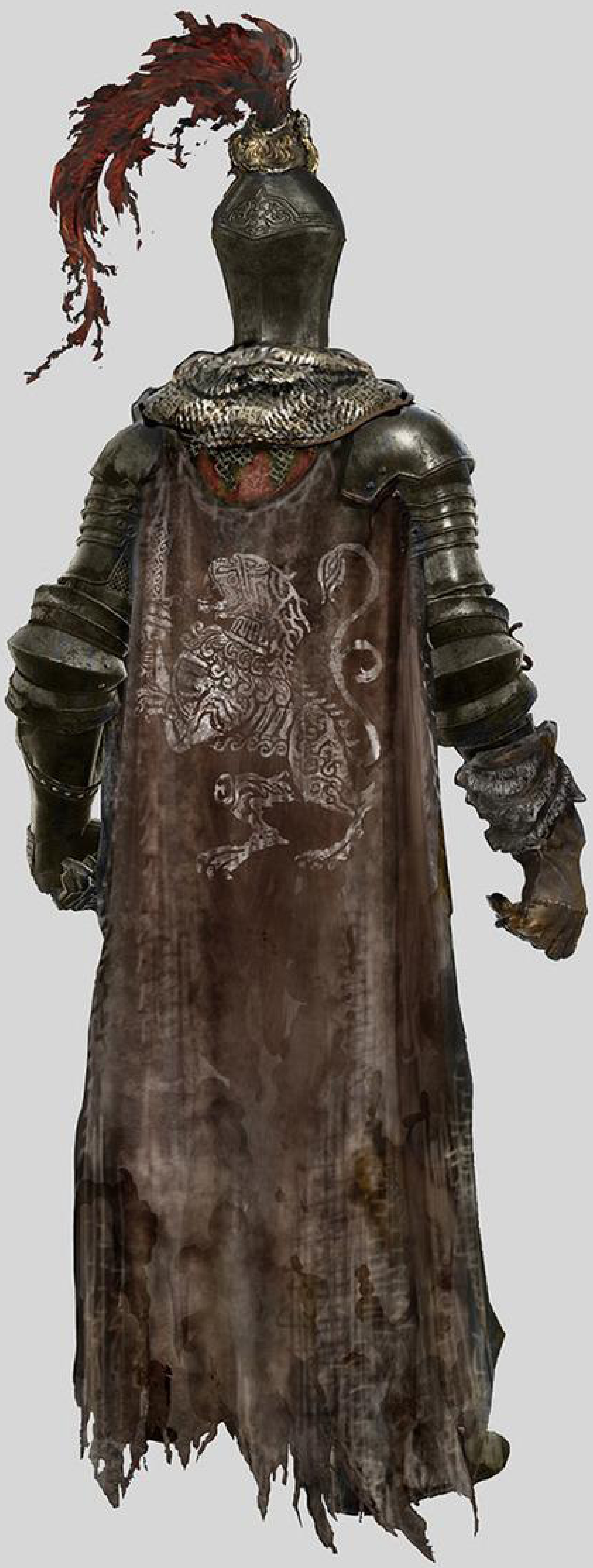

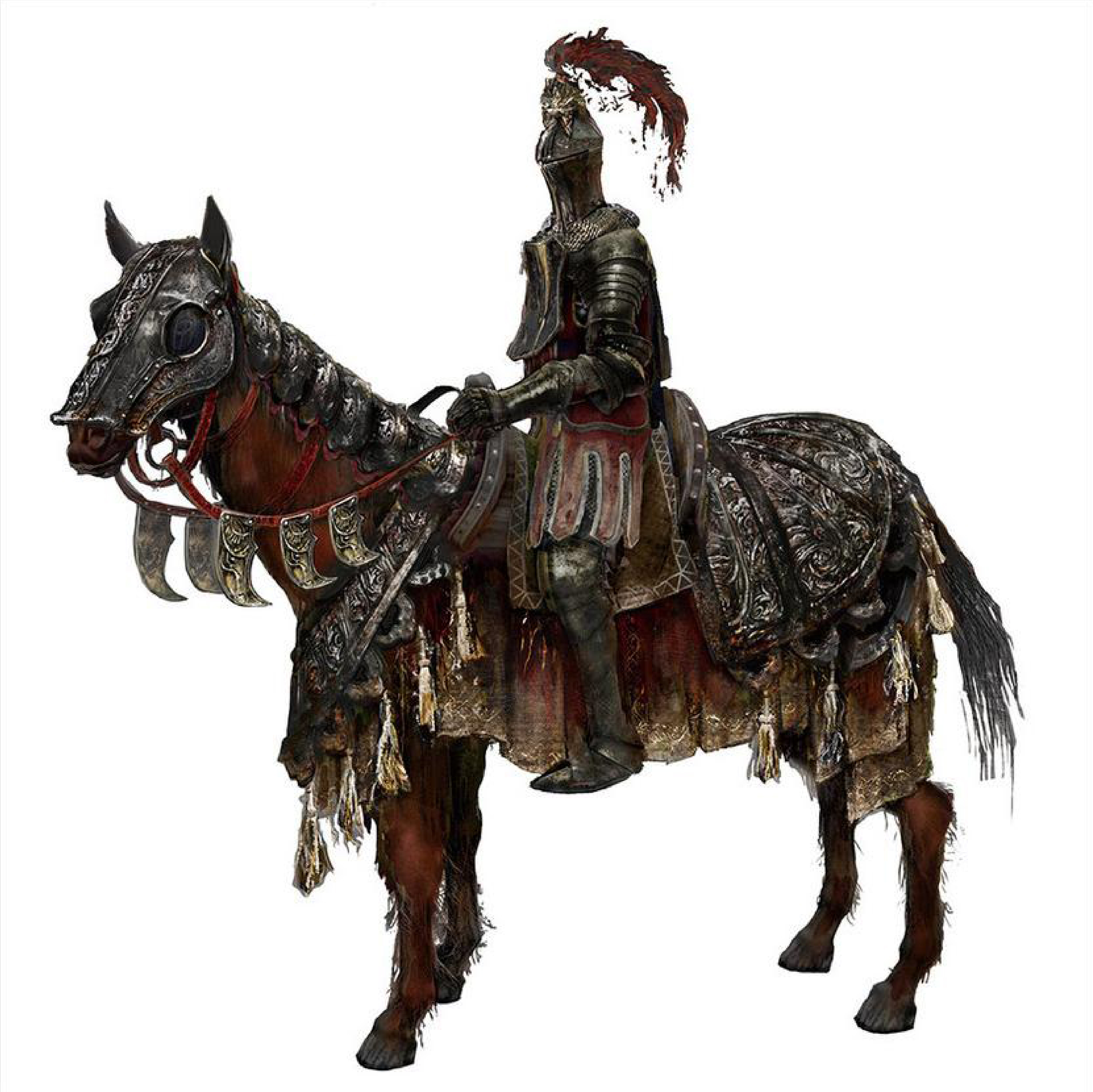

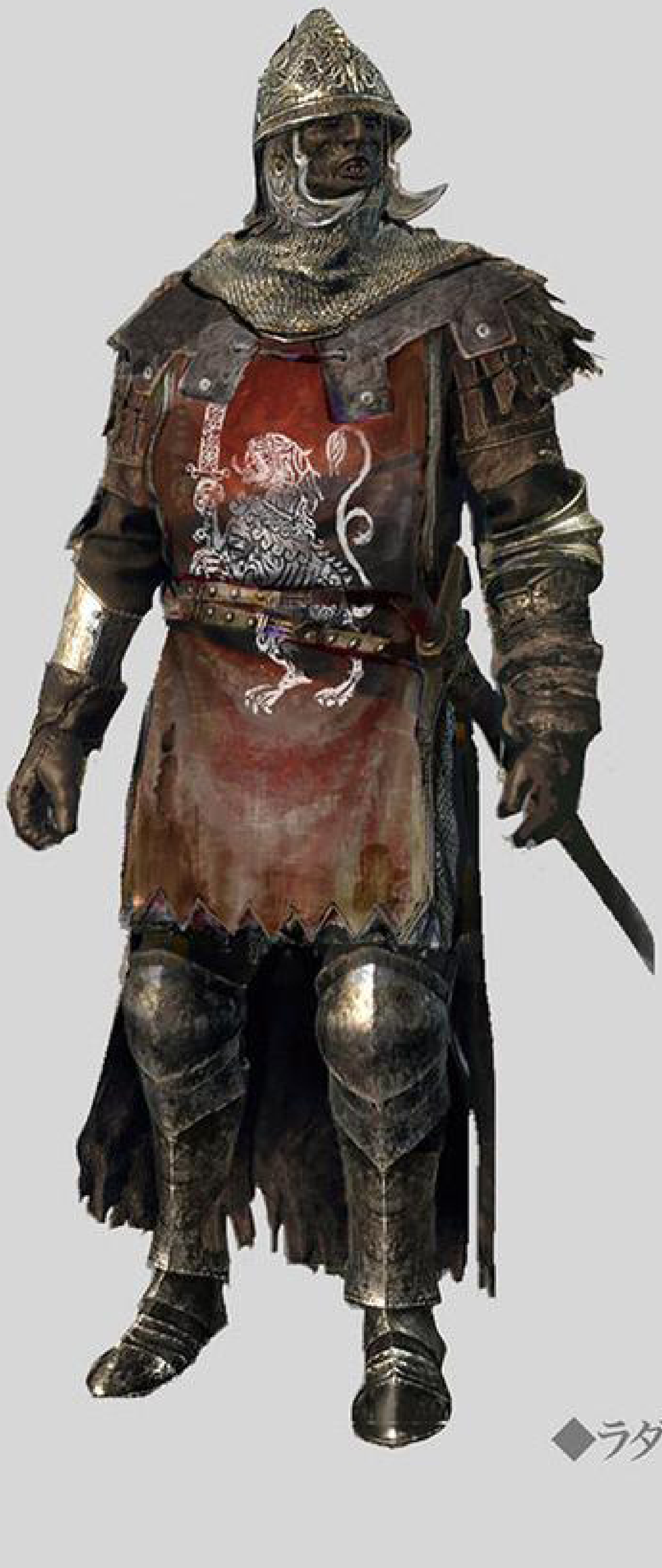

◆ラダーンの軍兵

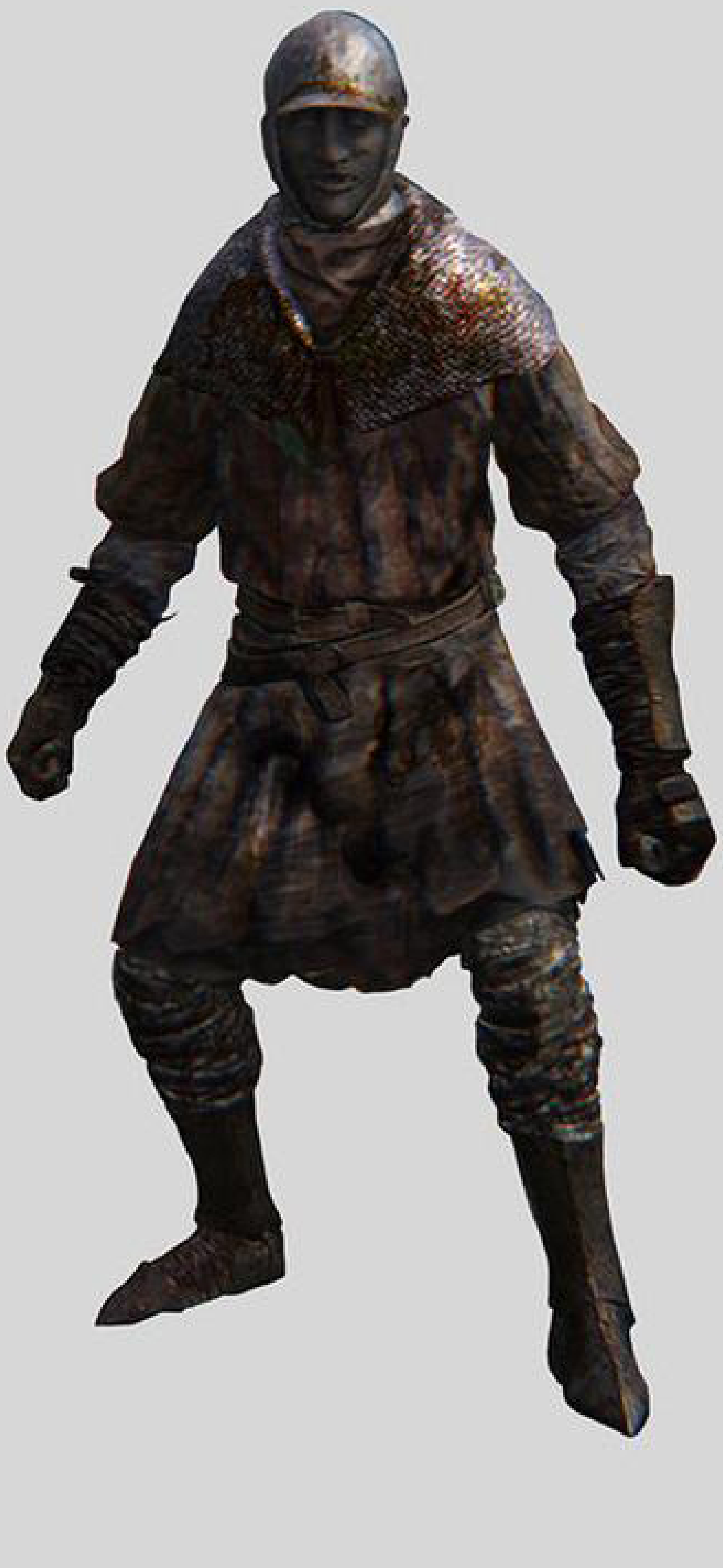

◆ラダーンの雑兵

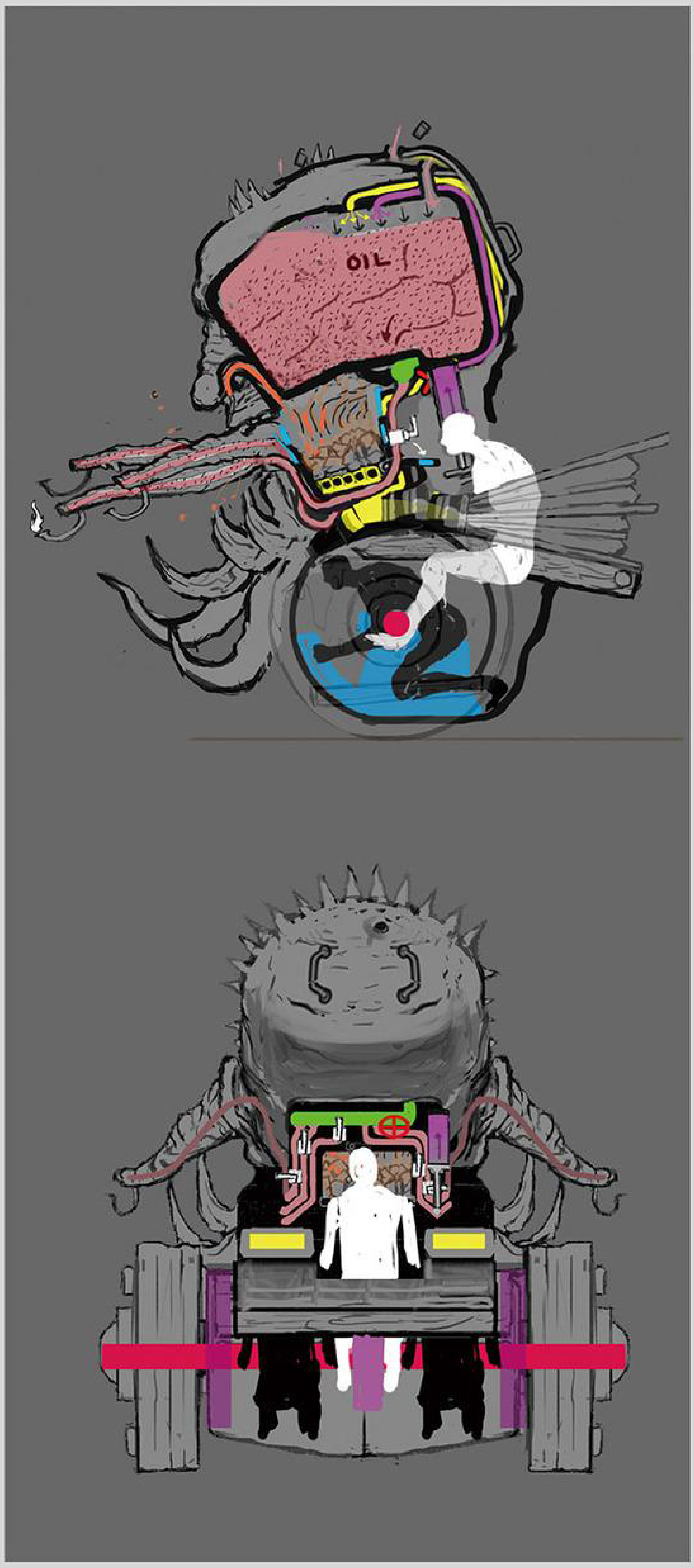

OIL

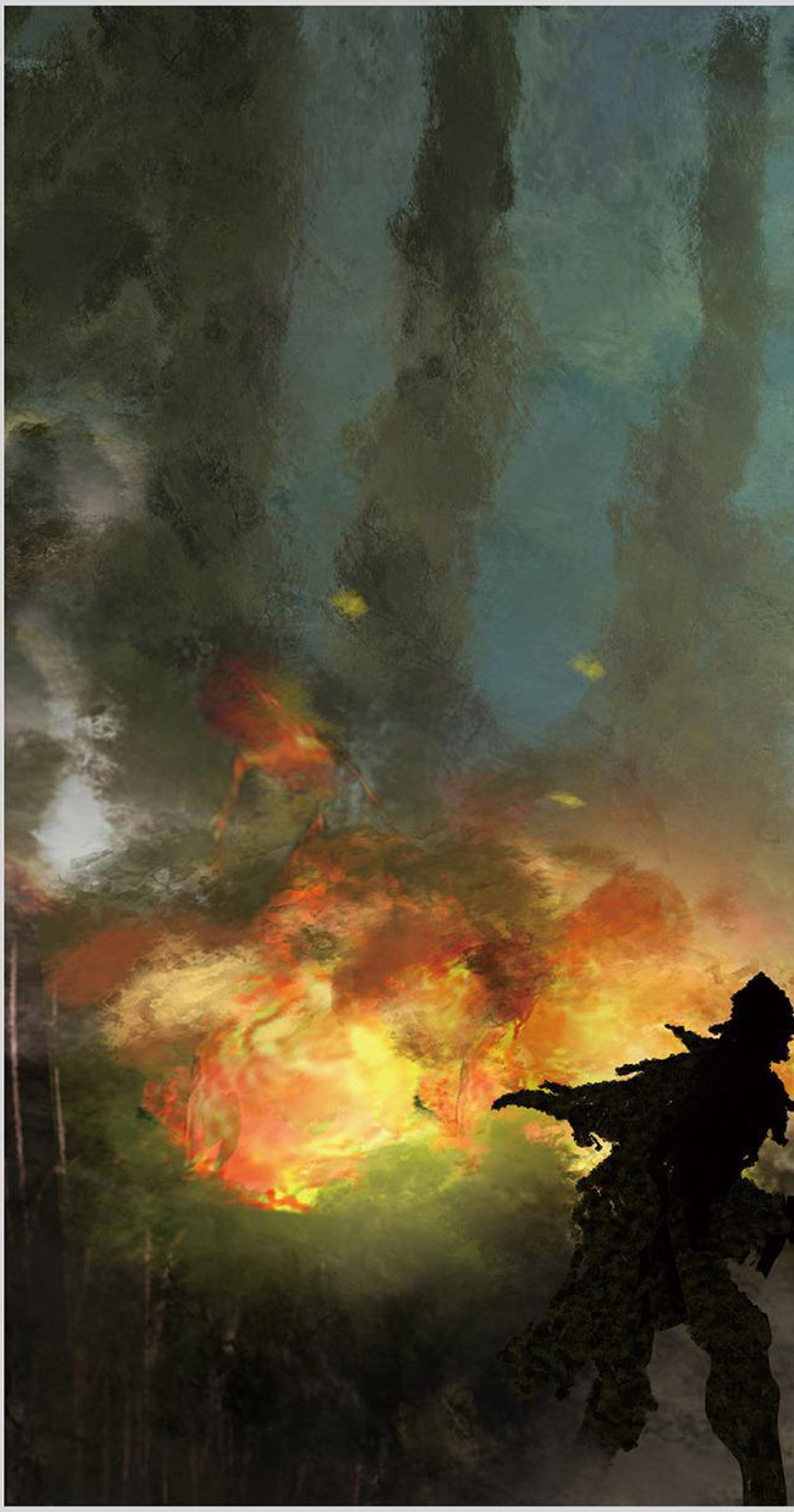

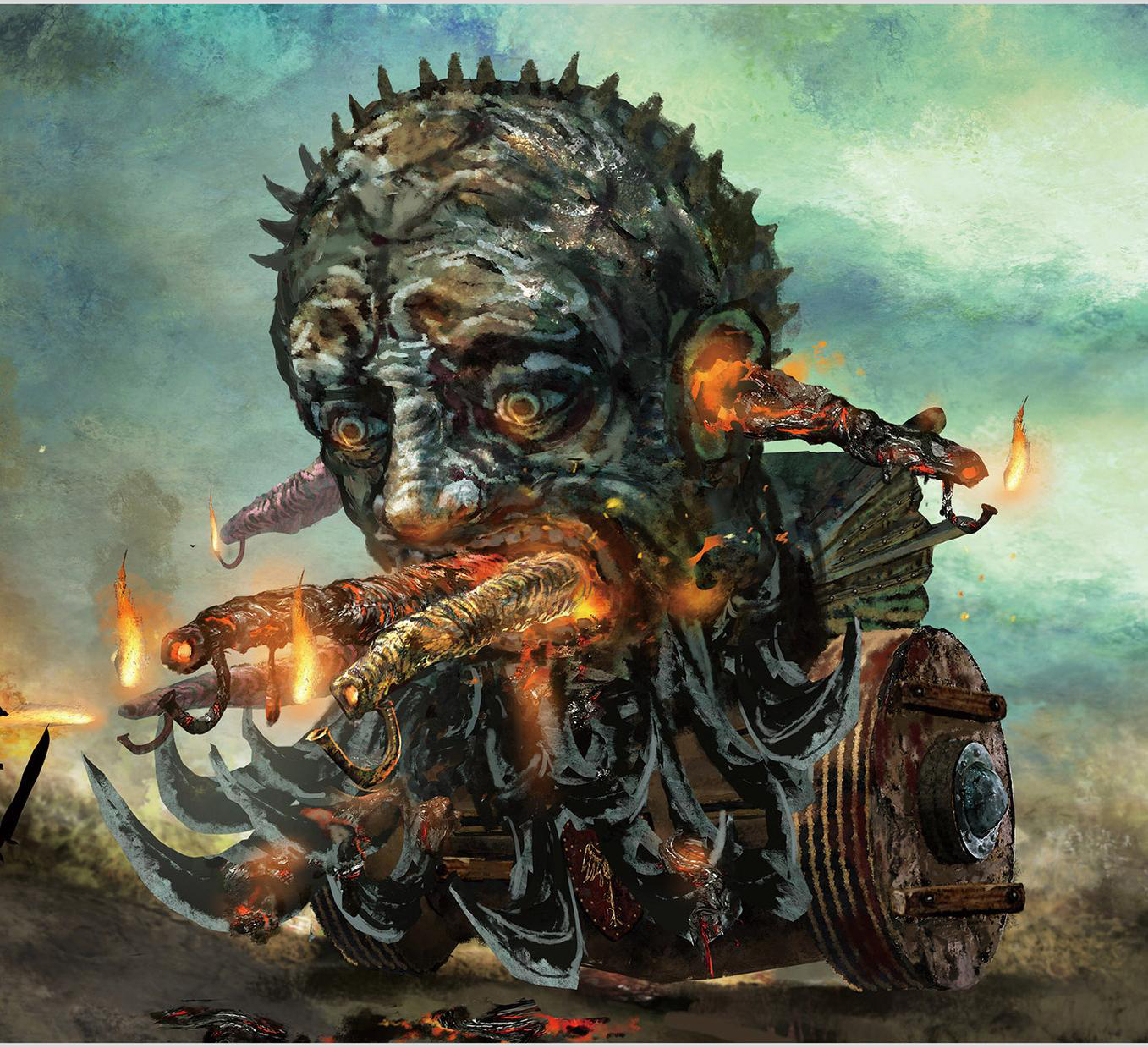

◆火の戦車、ガンメン

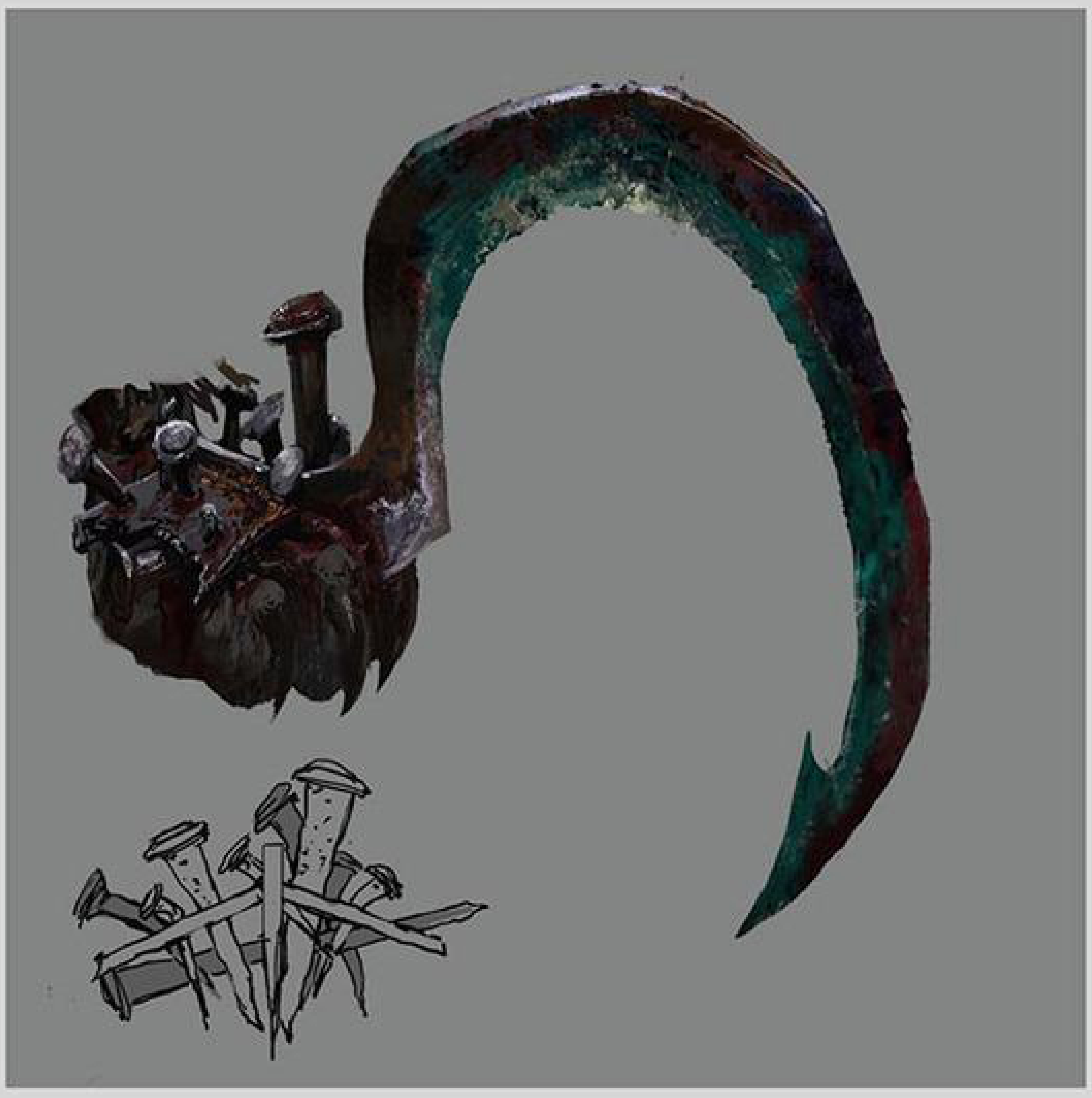

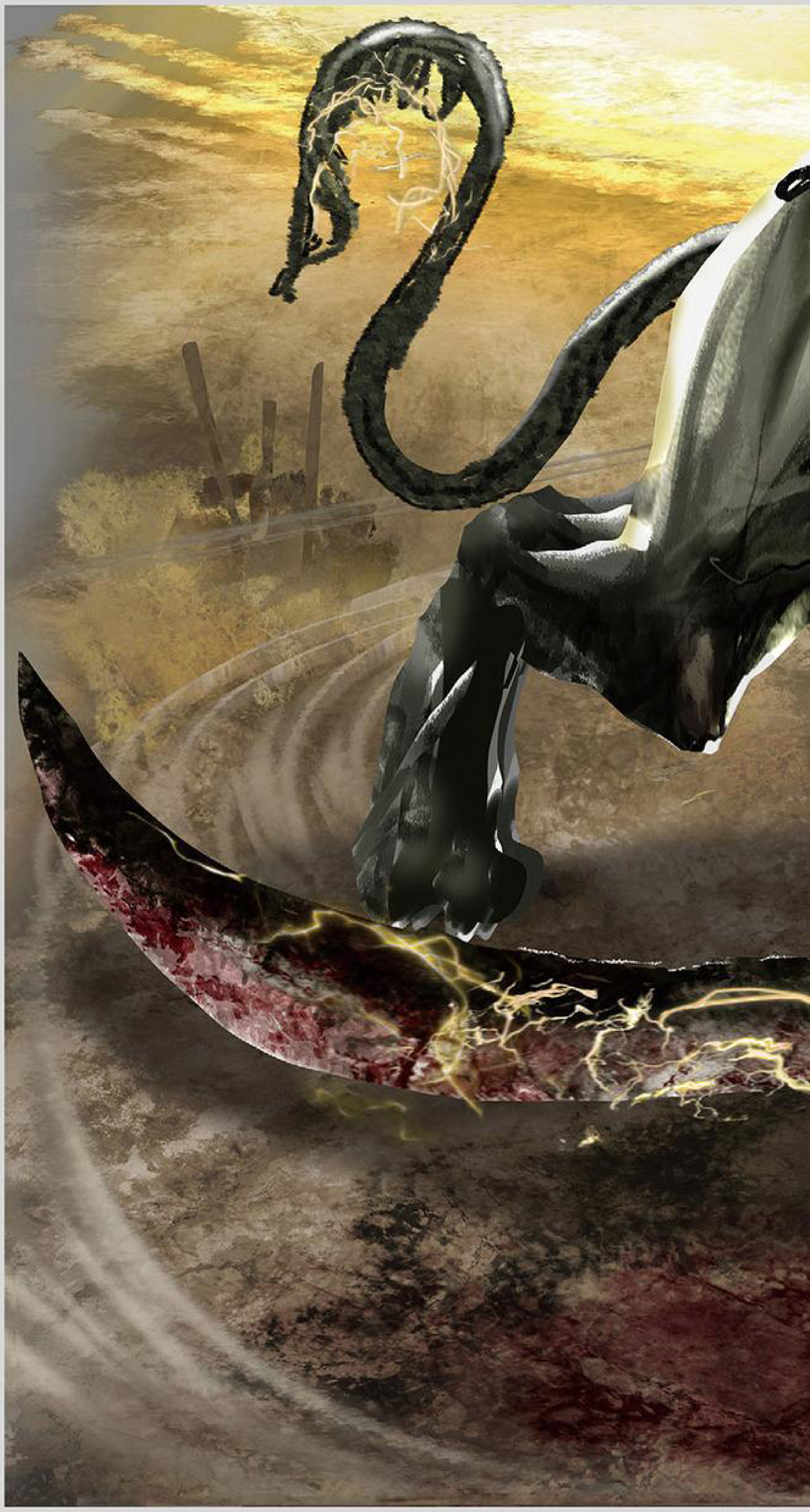

◆老獅子

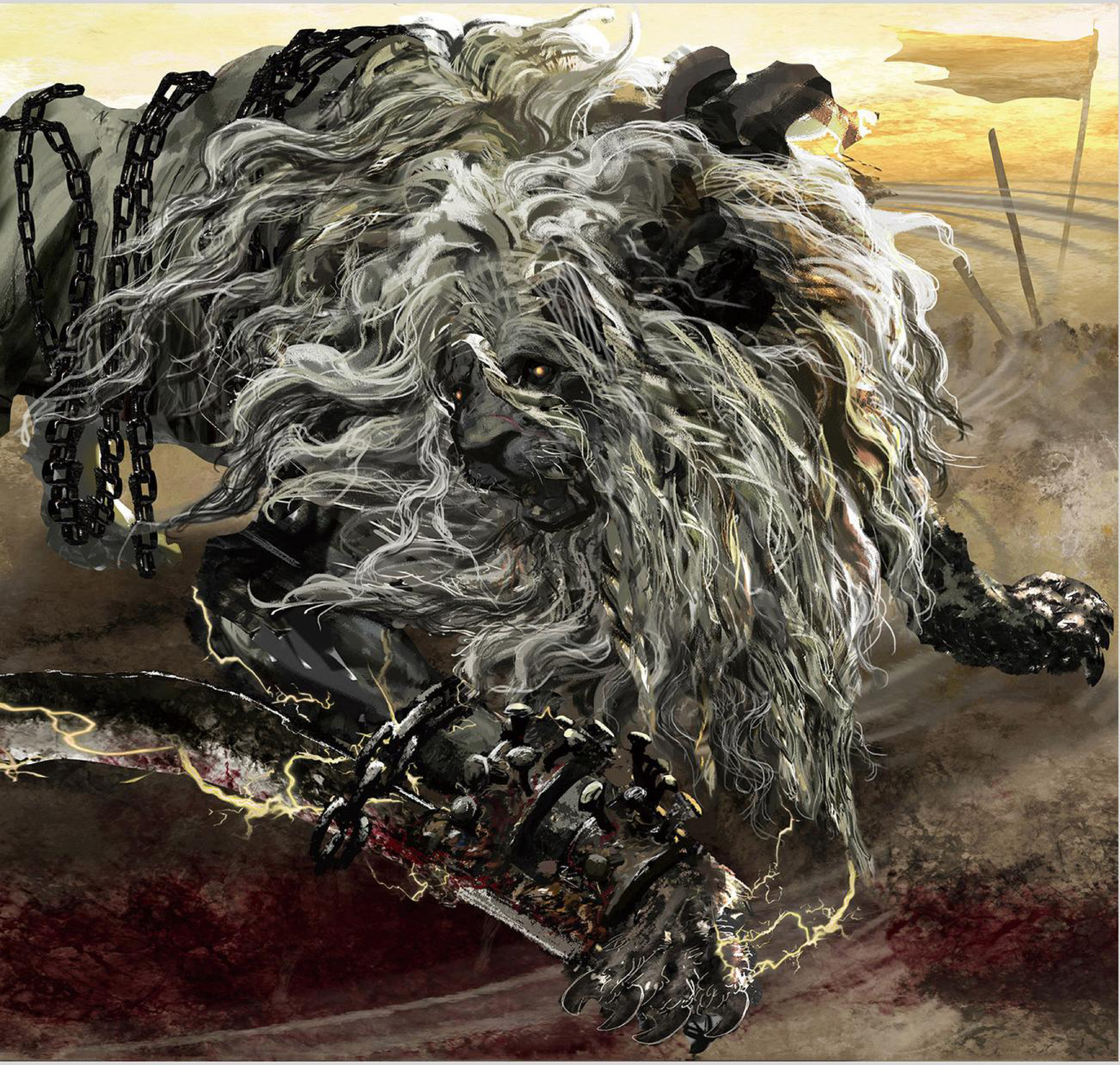

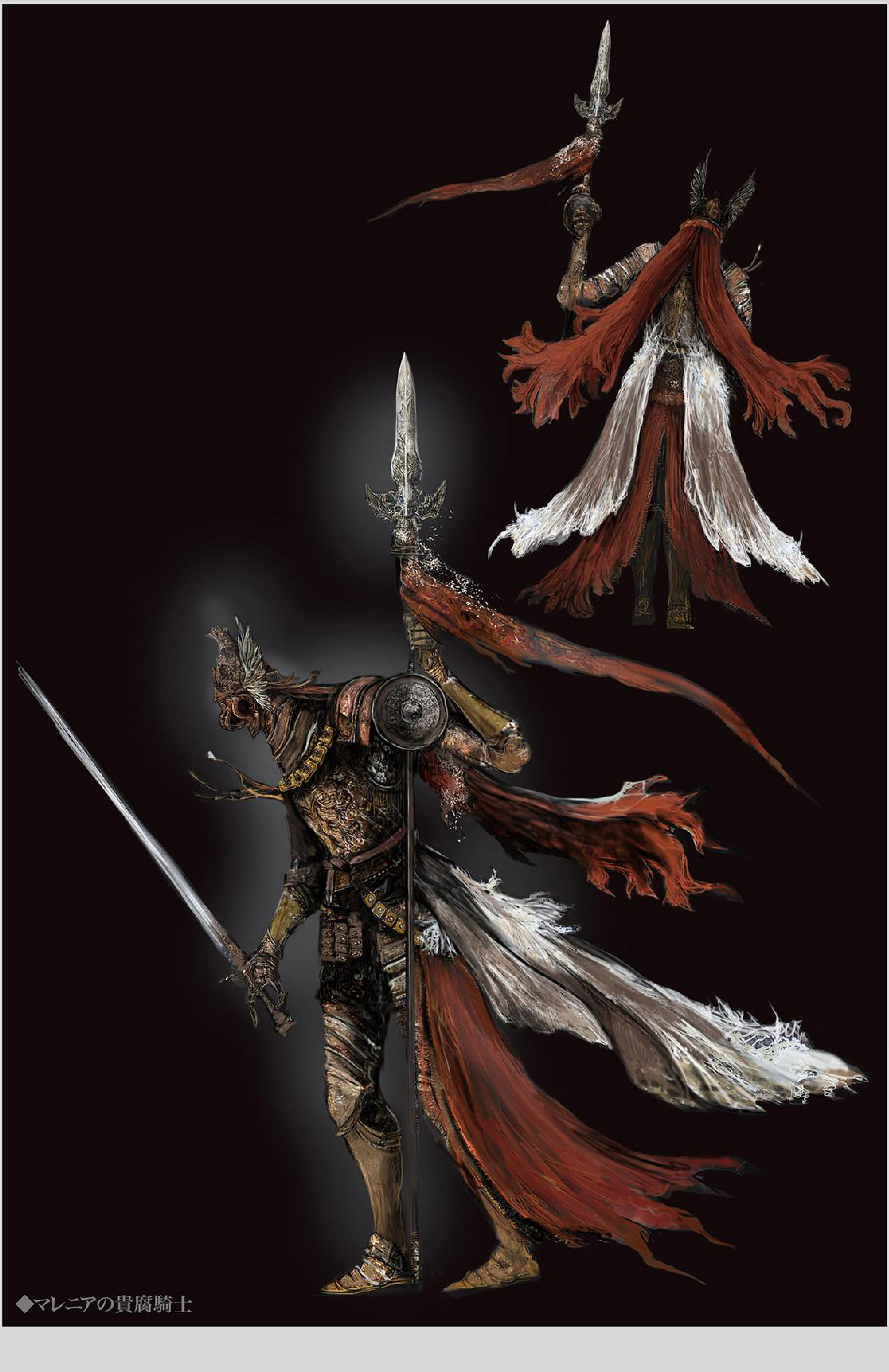

◆マレニアの貴腐騎士

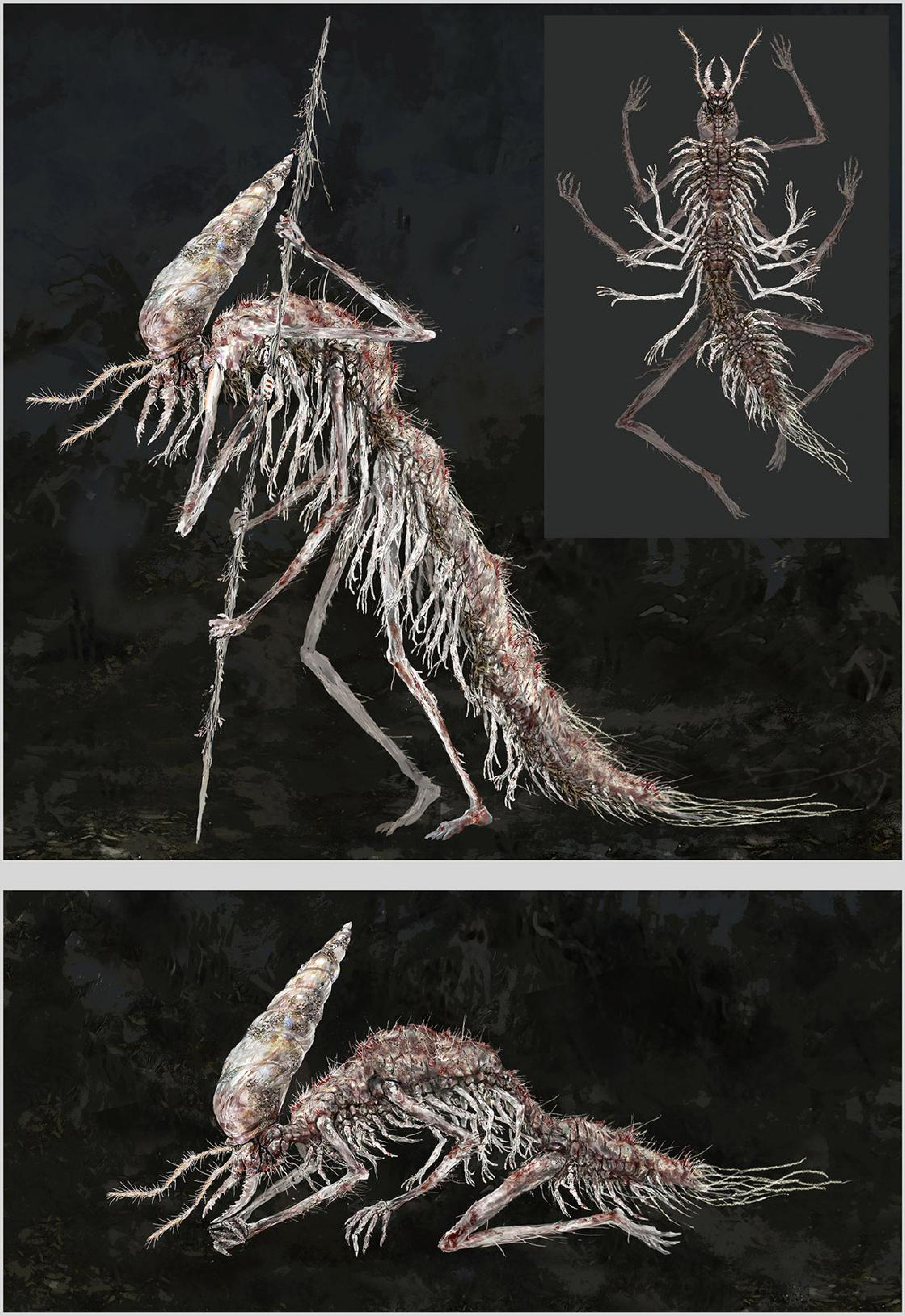

◆腐敗の眷属

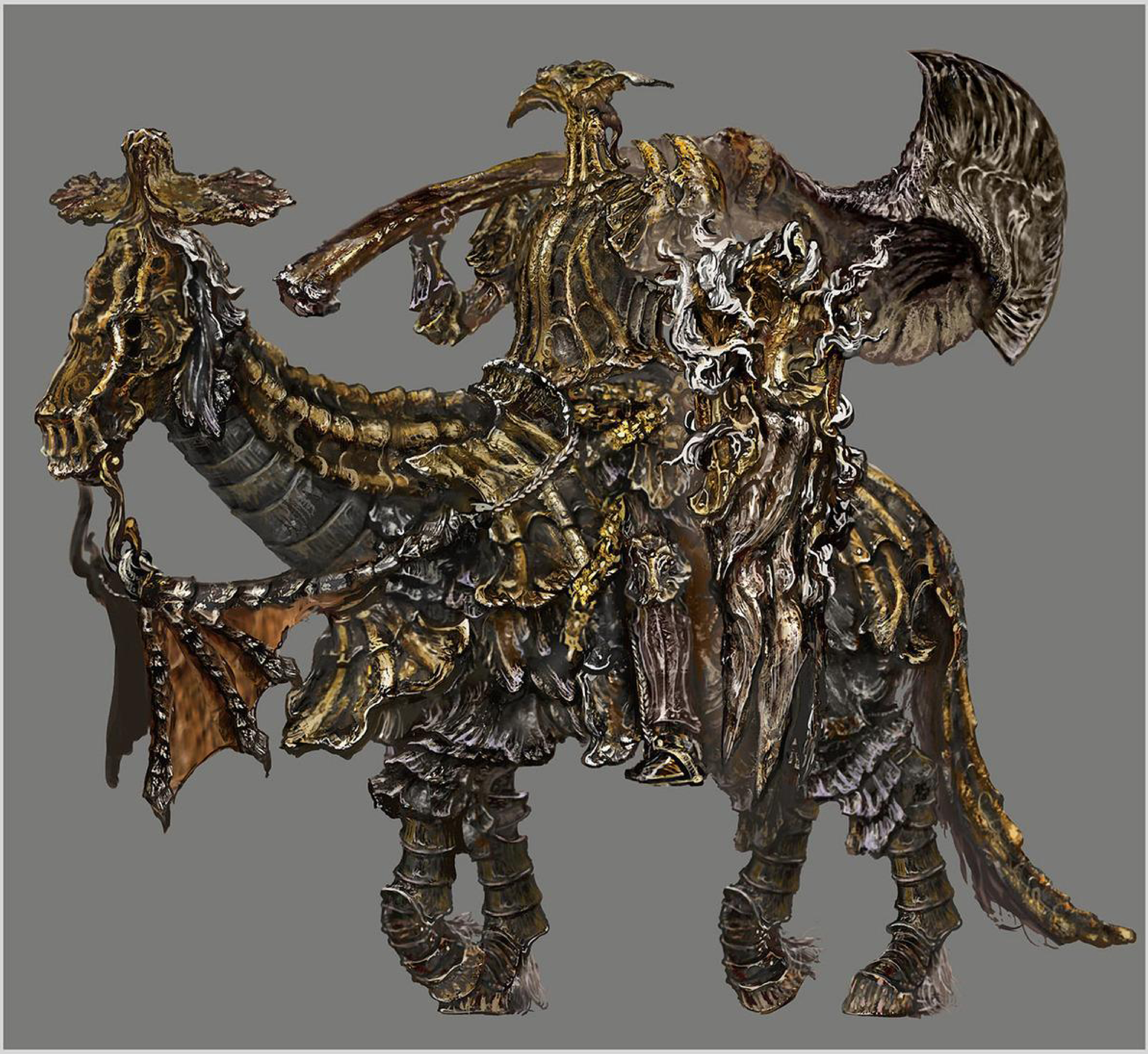

◆竜のツリーガード

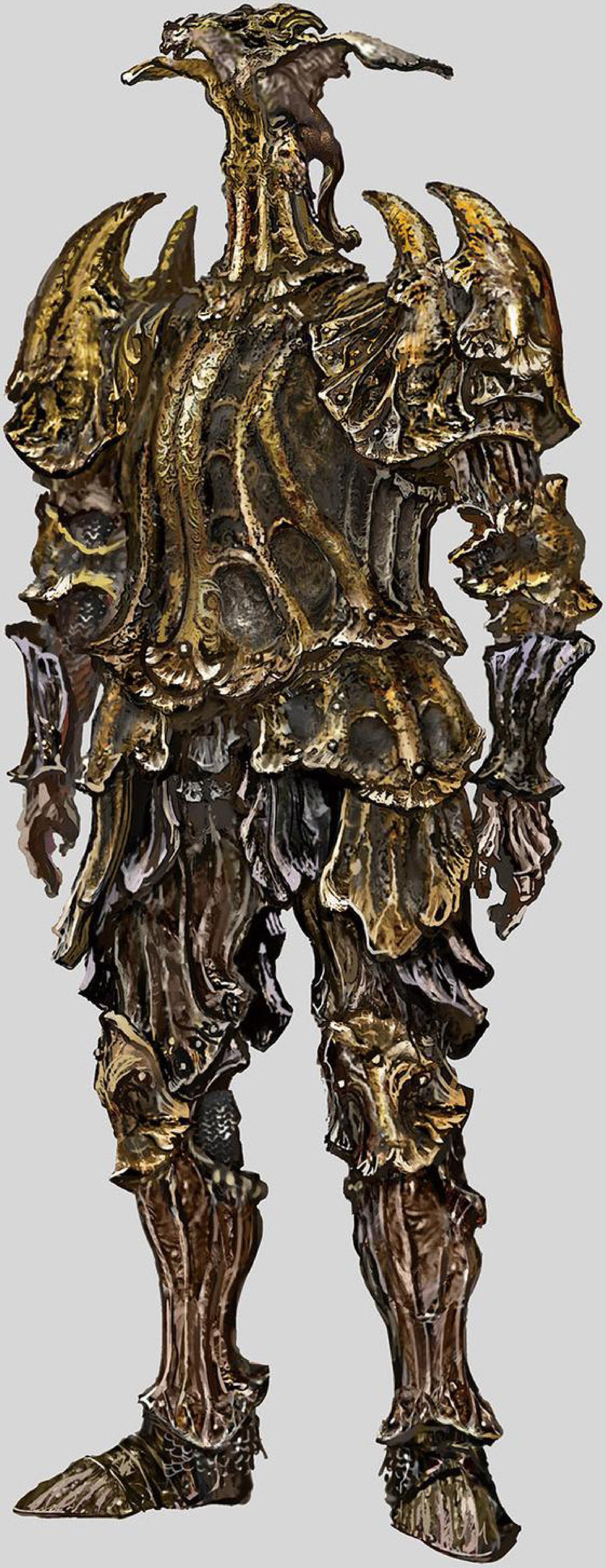

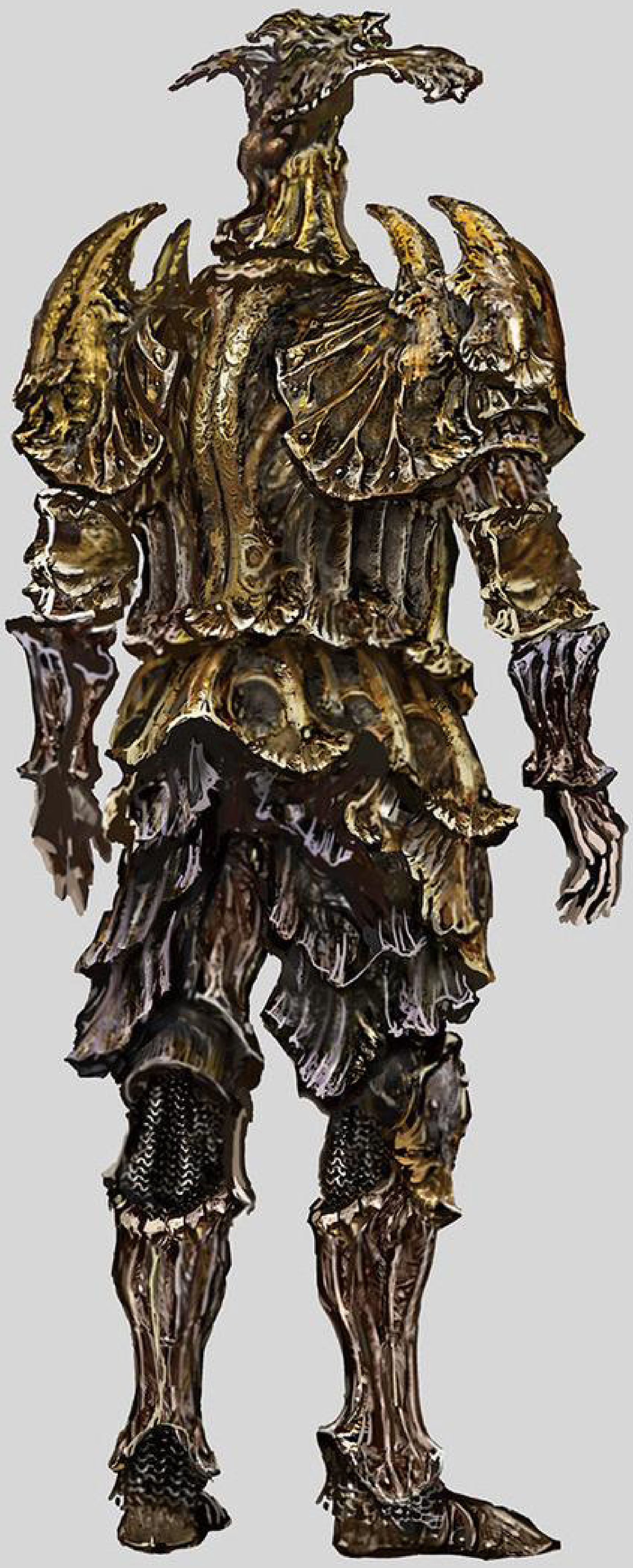

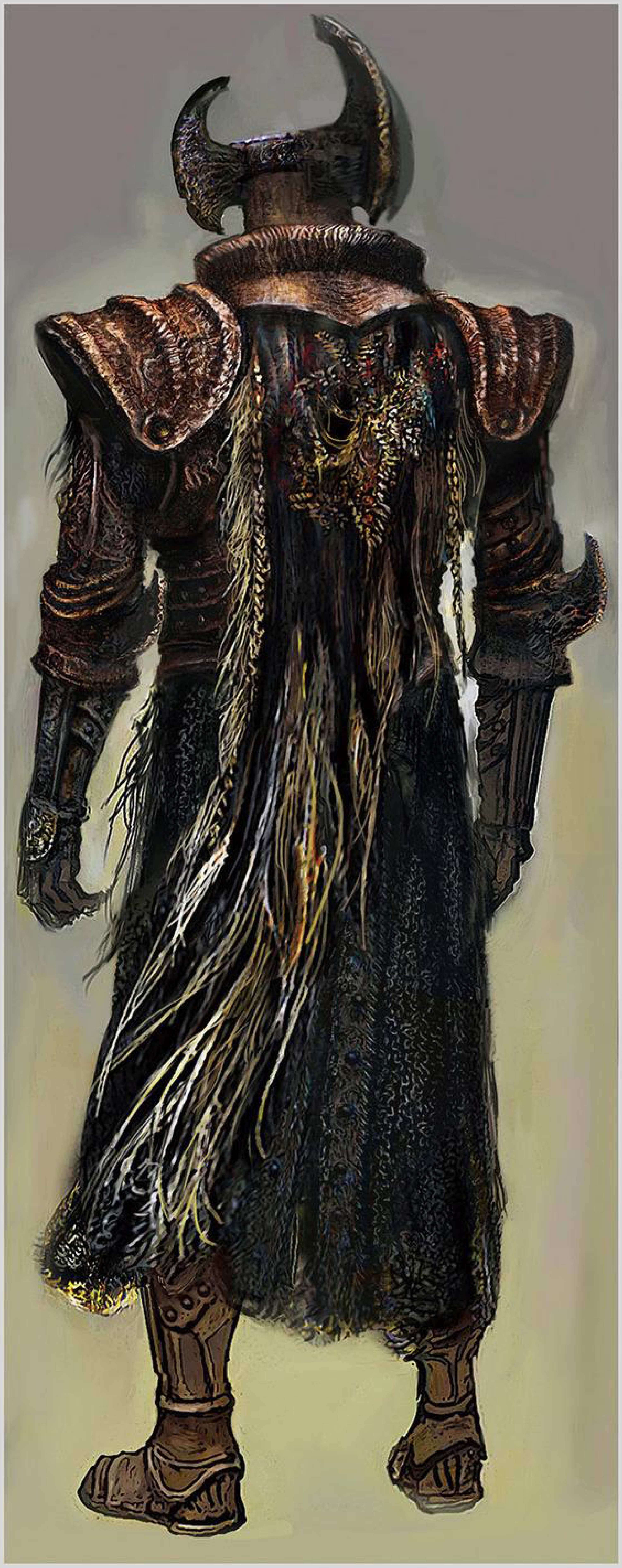

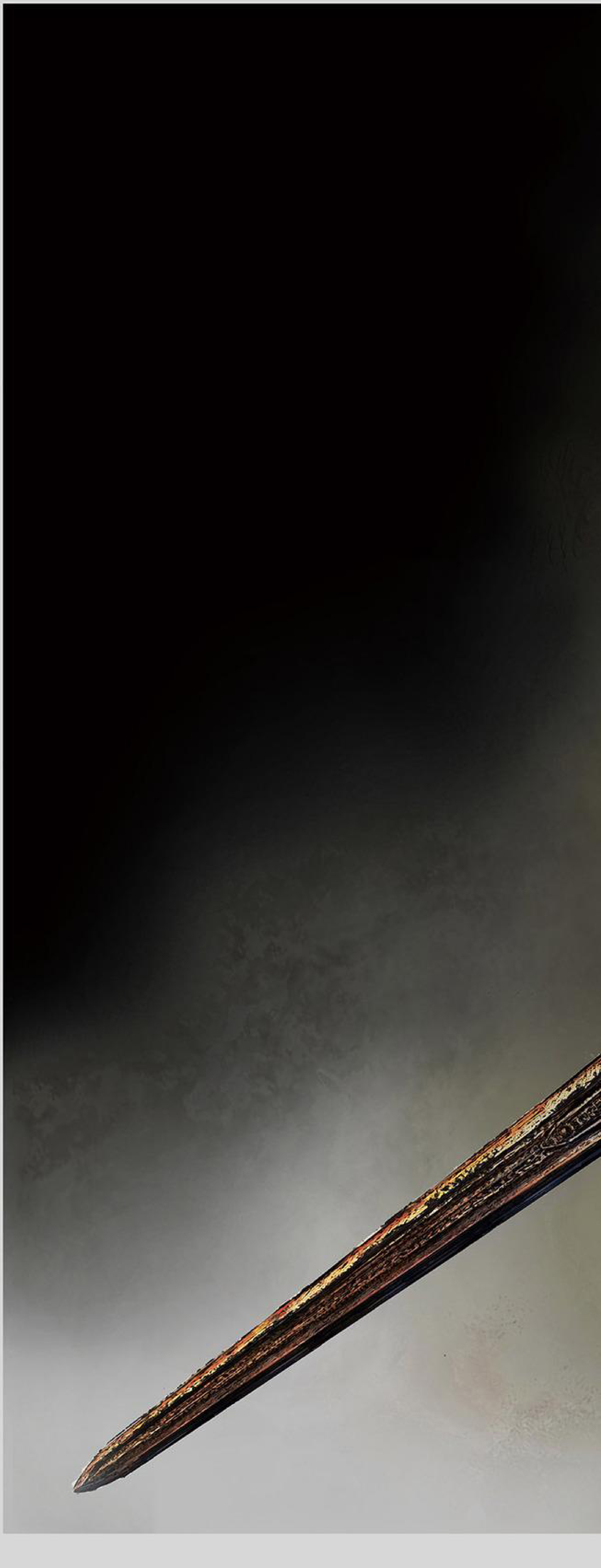

◆坩堝の騎士

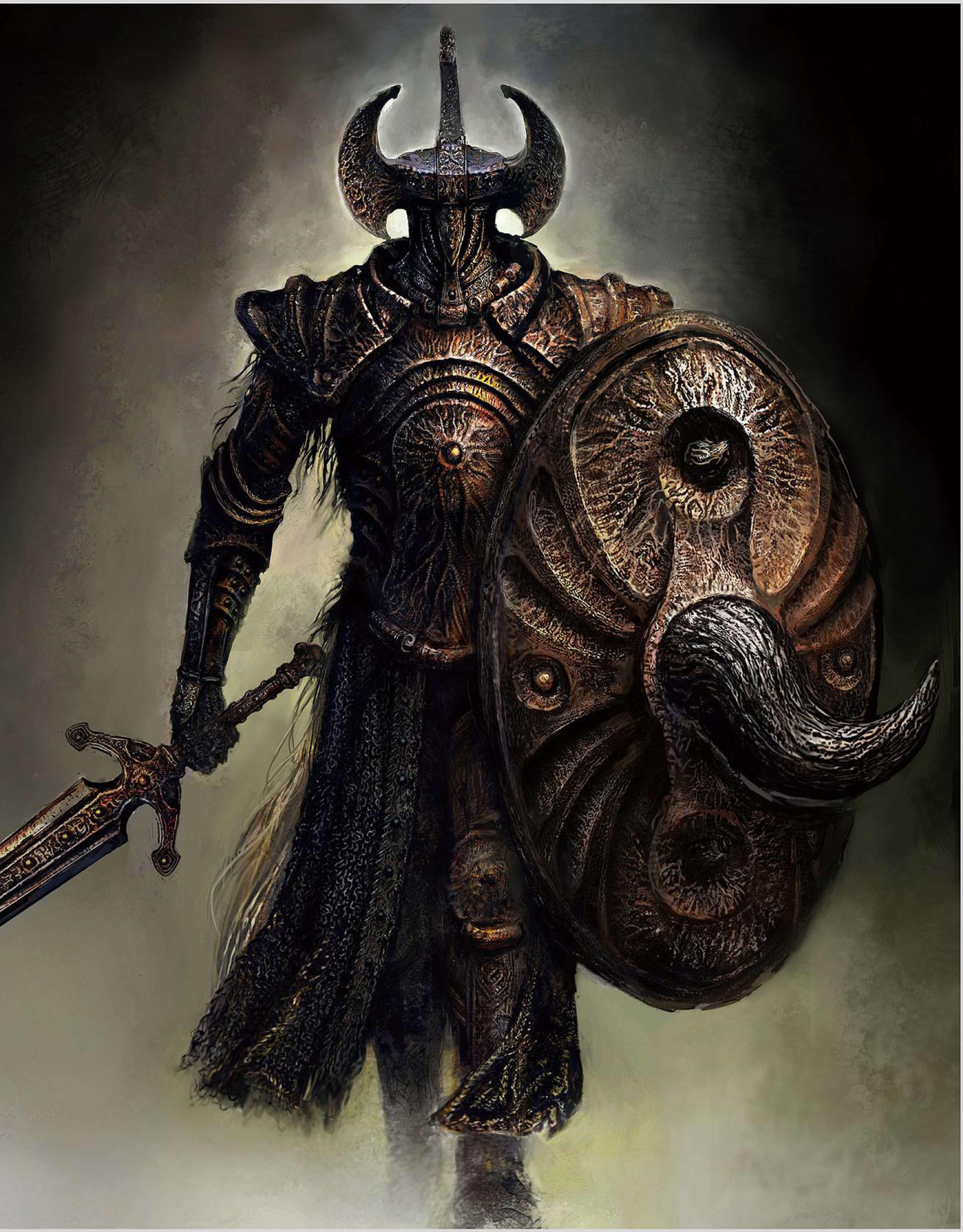

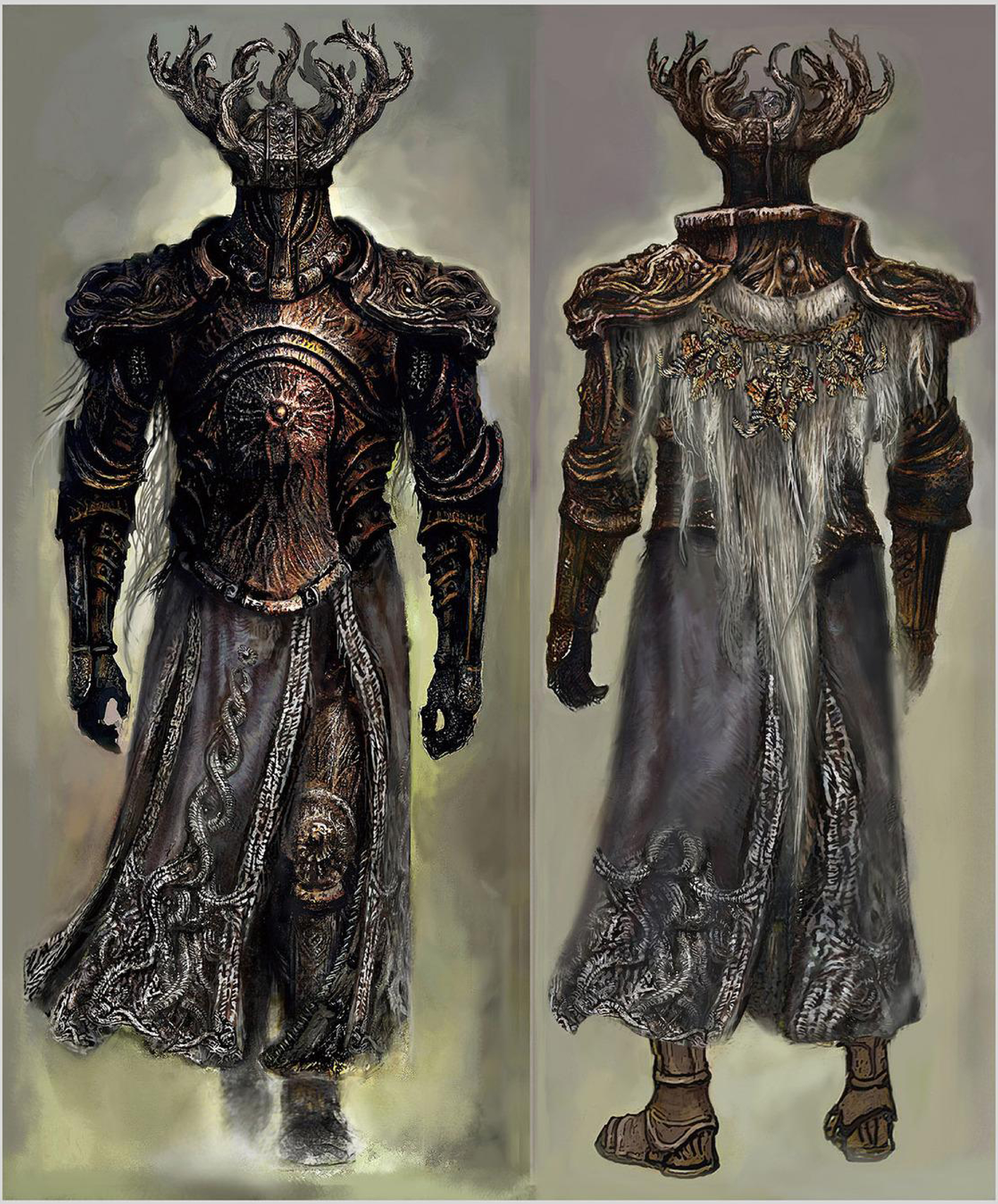

◆坩堝の騎士、シルリア

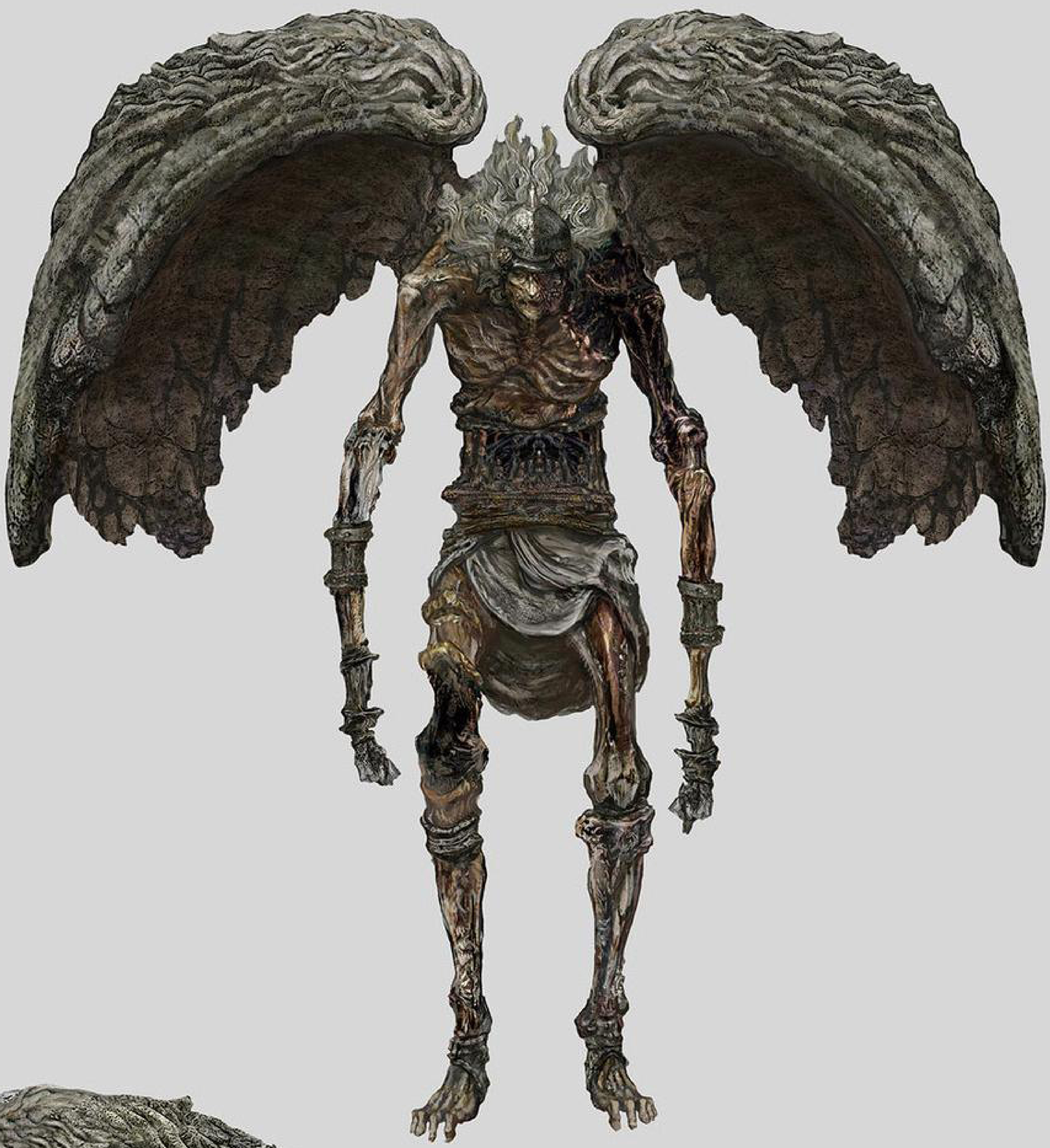

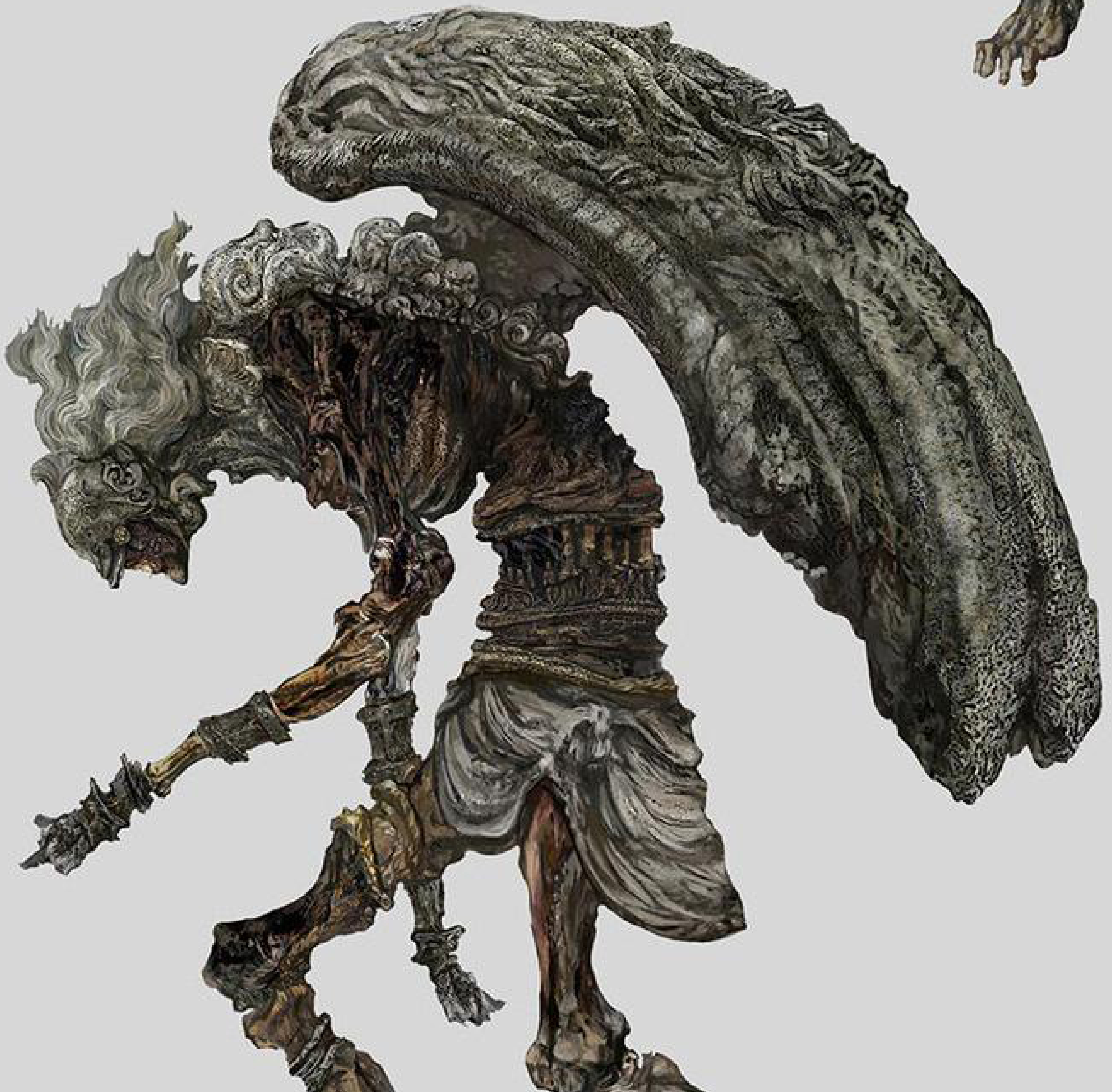

◆英雄のガーゴイル

◆古竜ランサクス

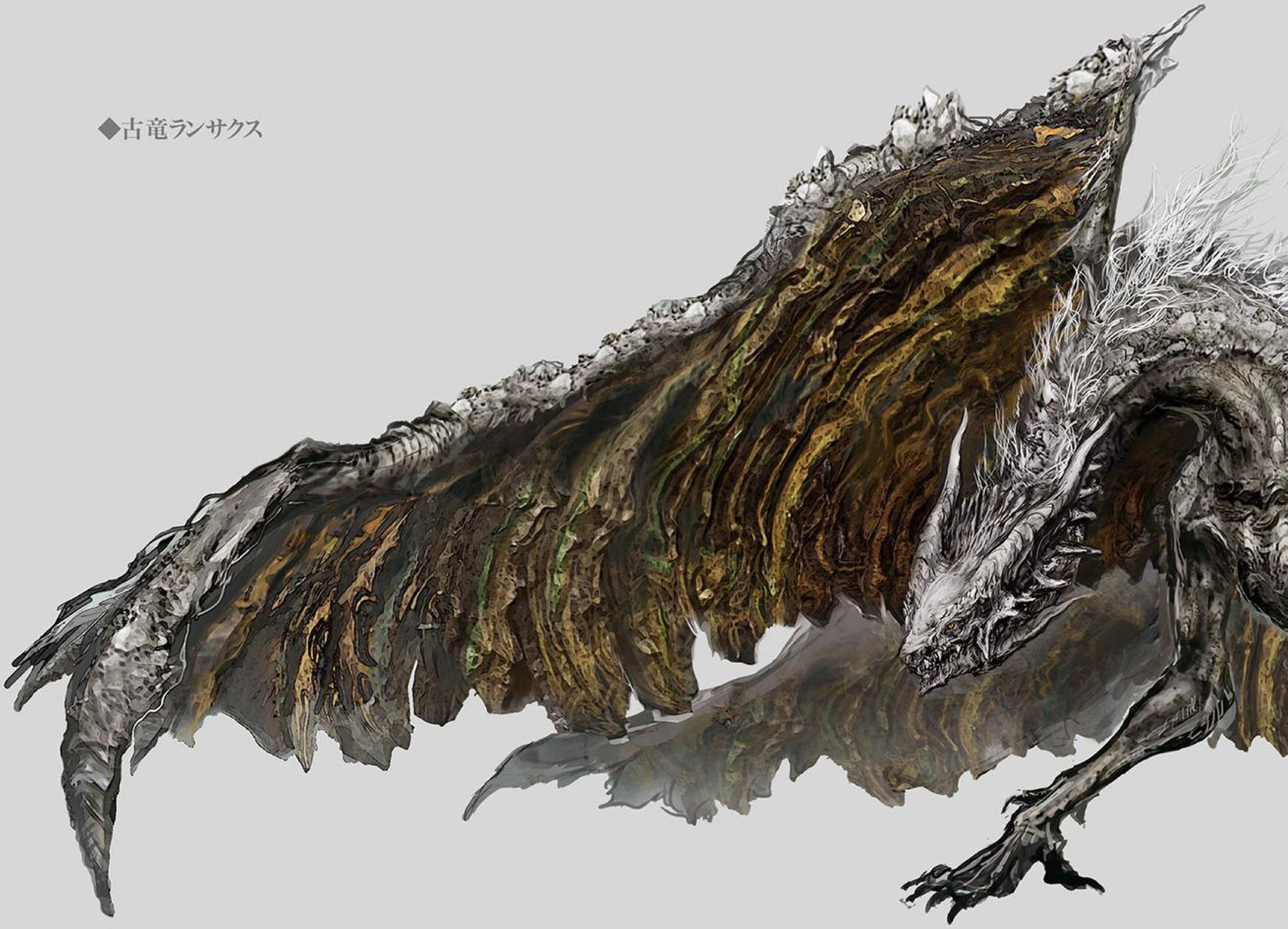

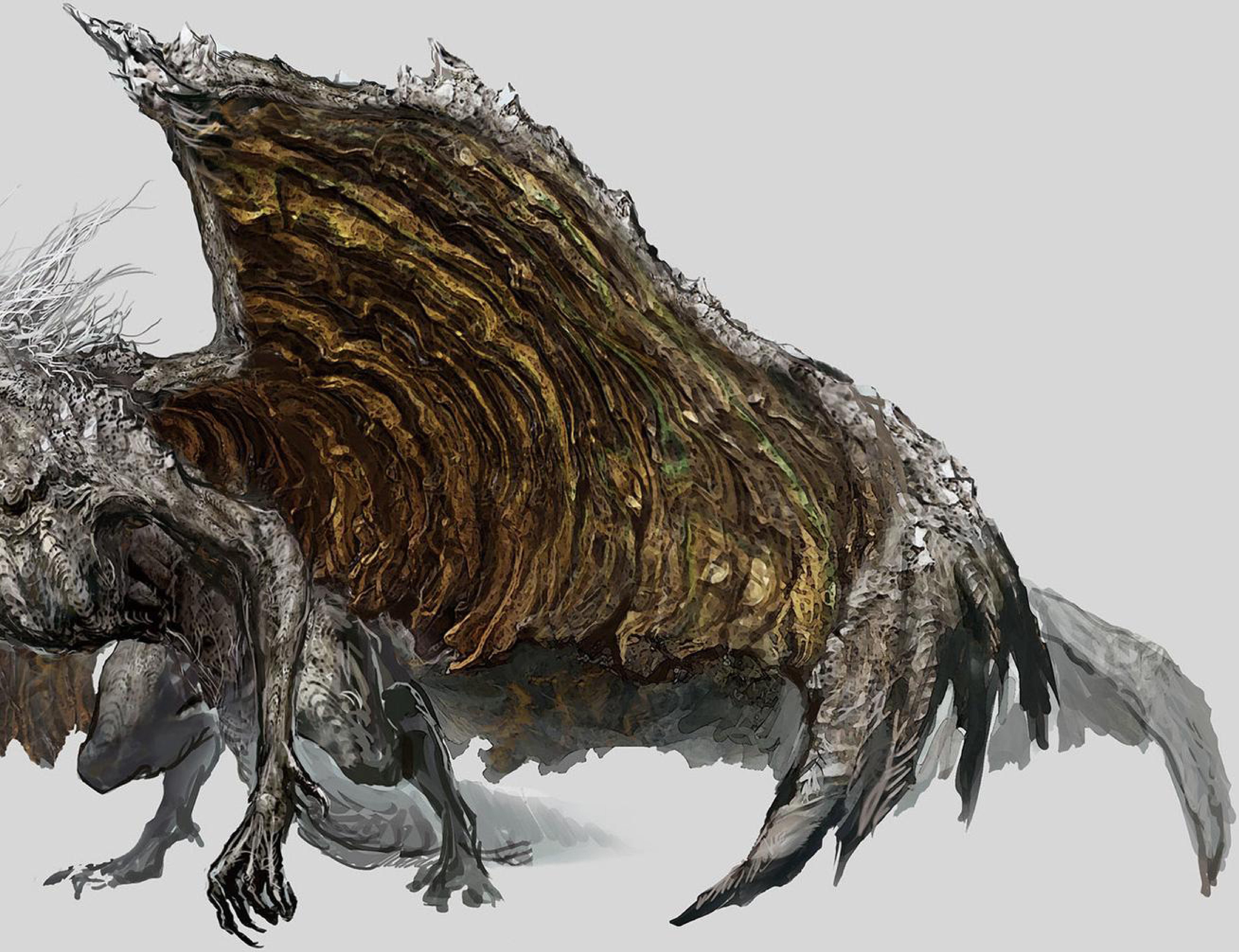

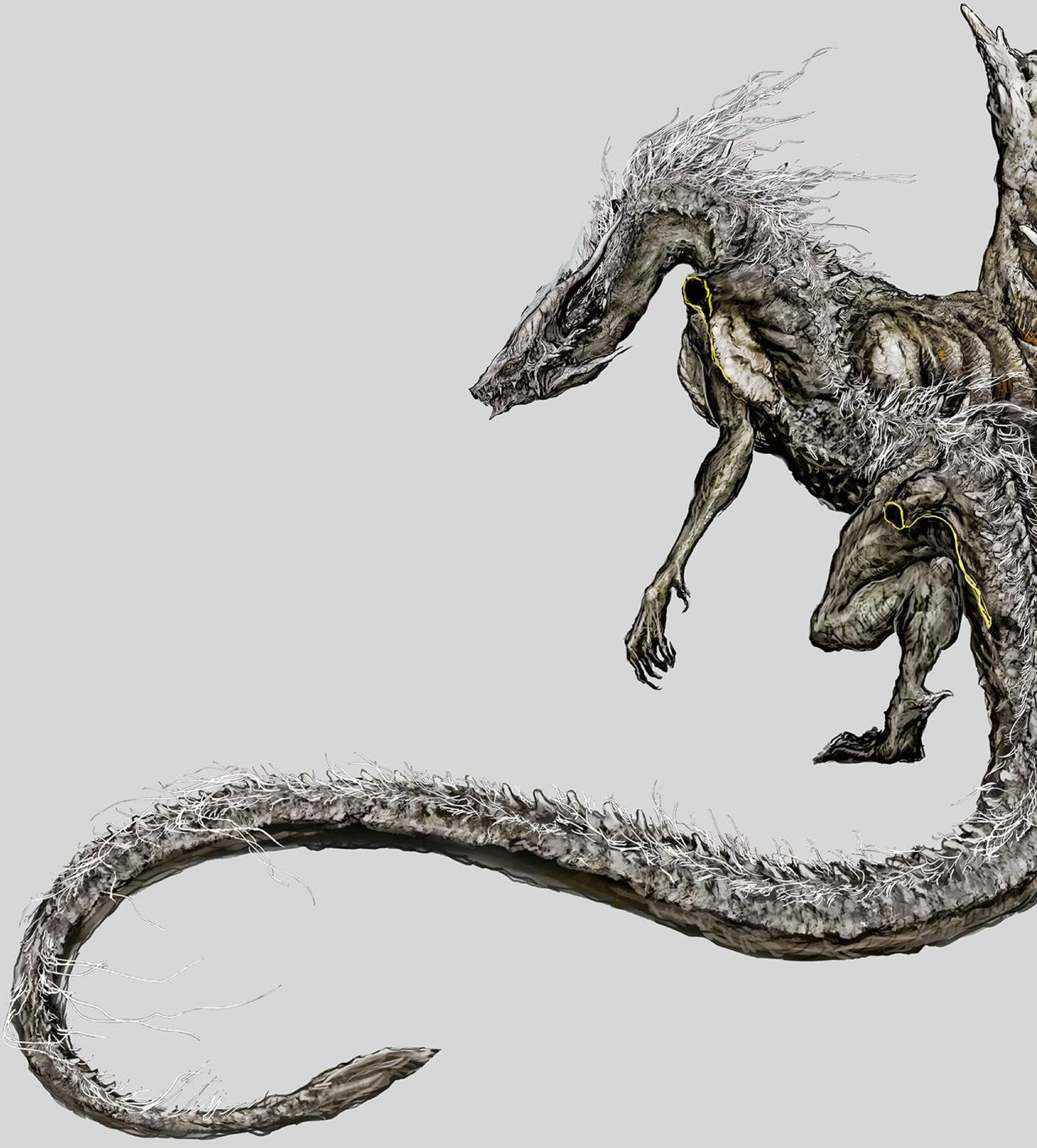

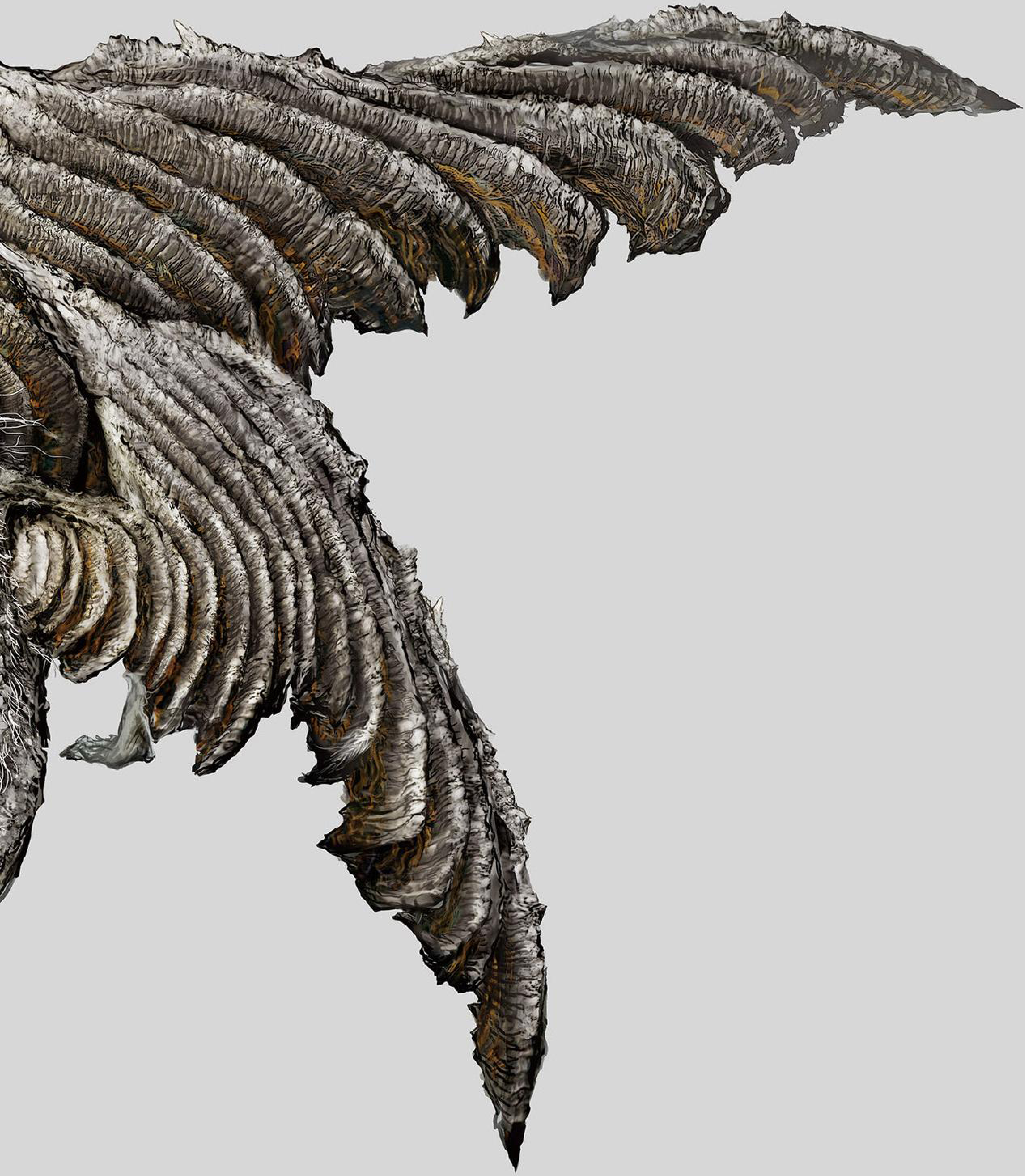

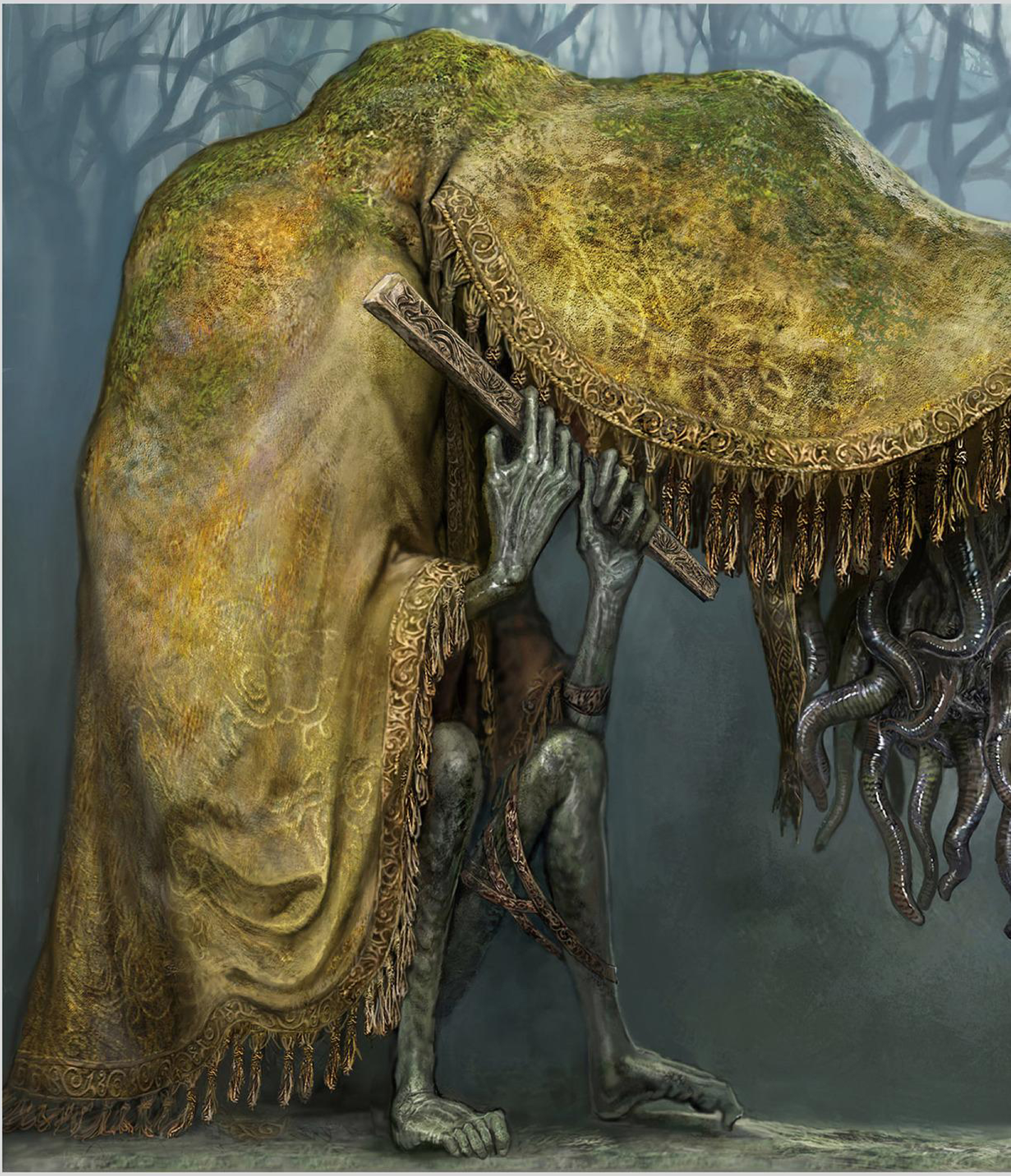

◆ミミズ顔

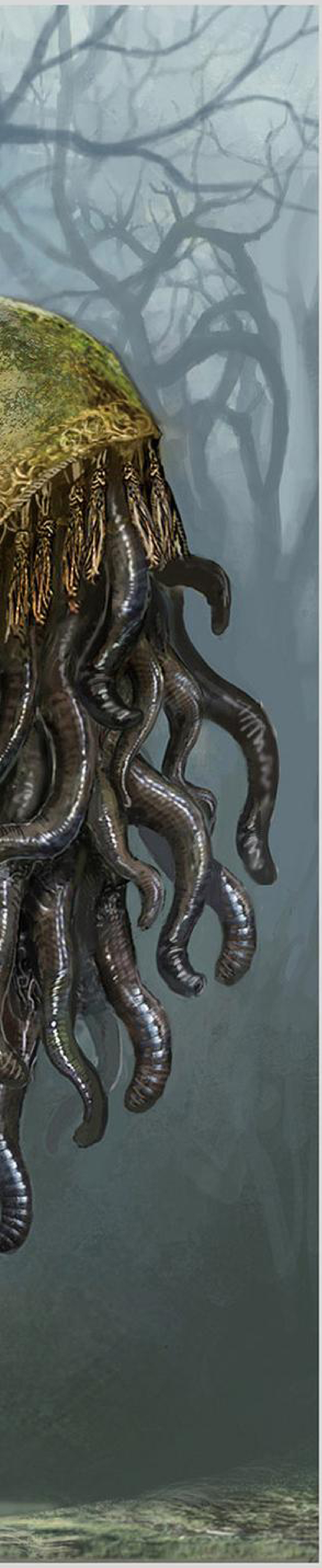

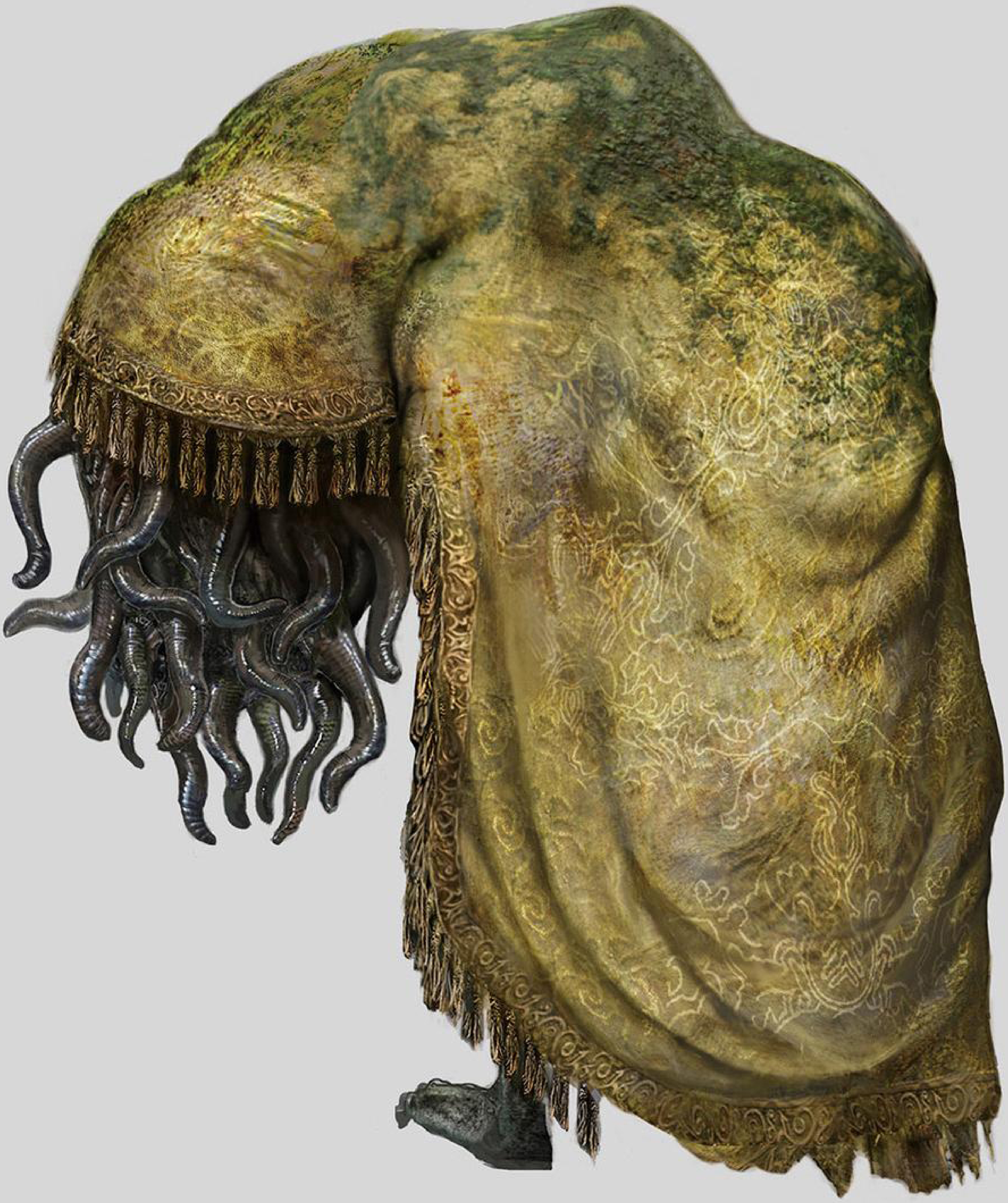

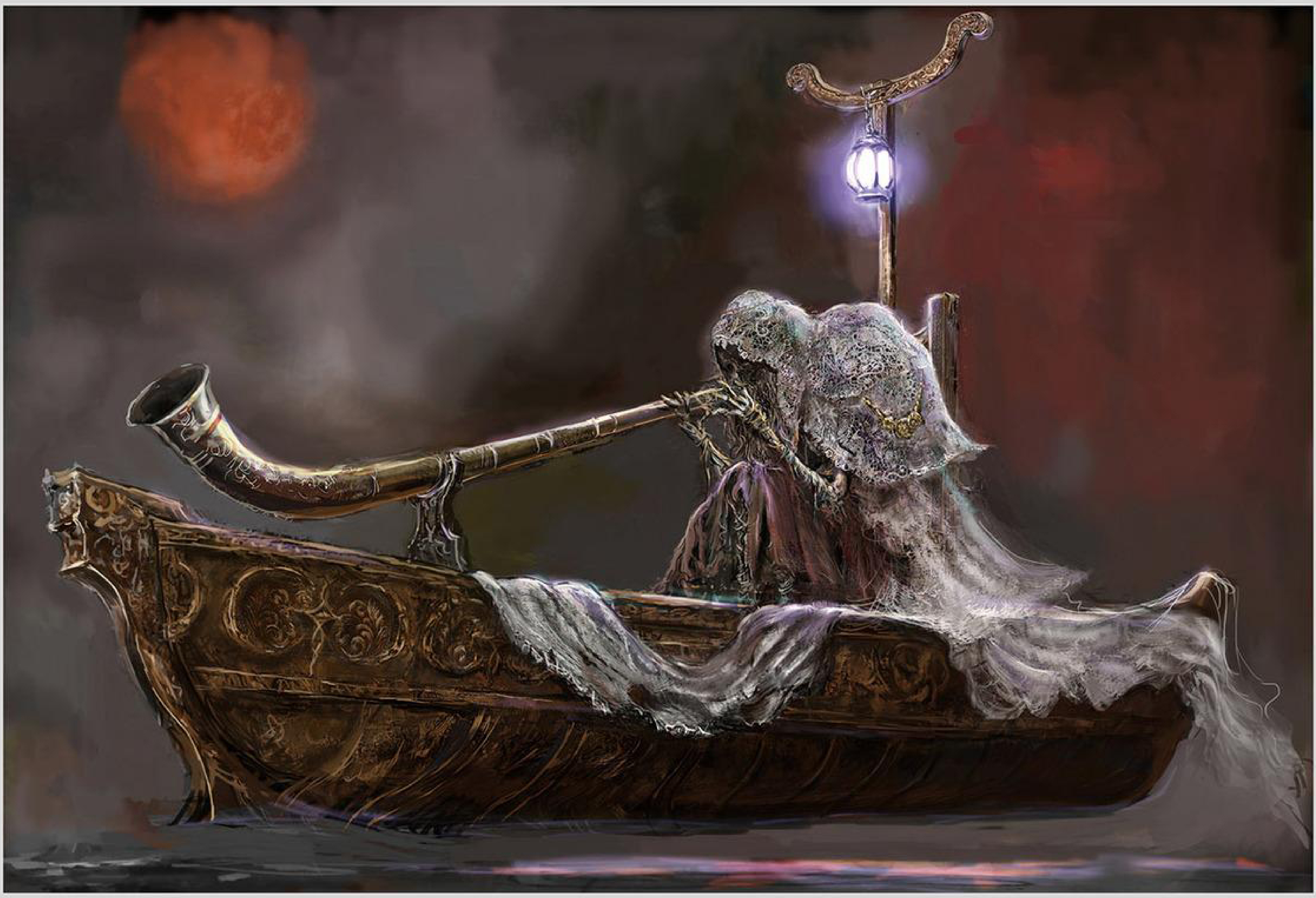

◆ティビアの呼び舟

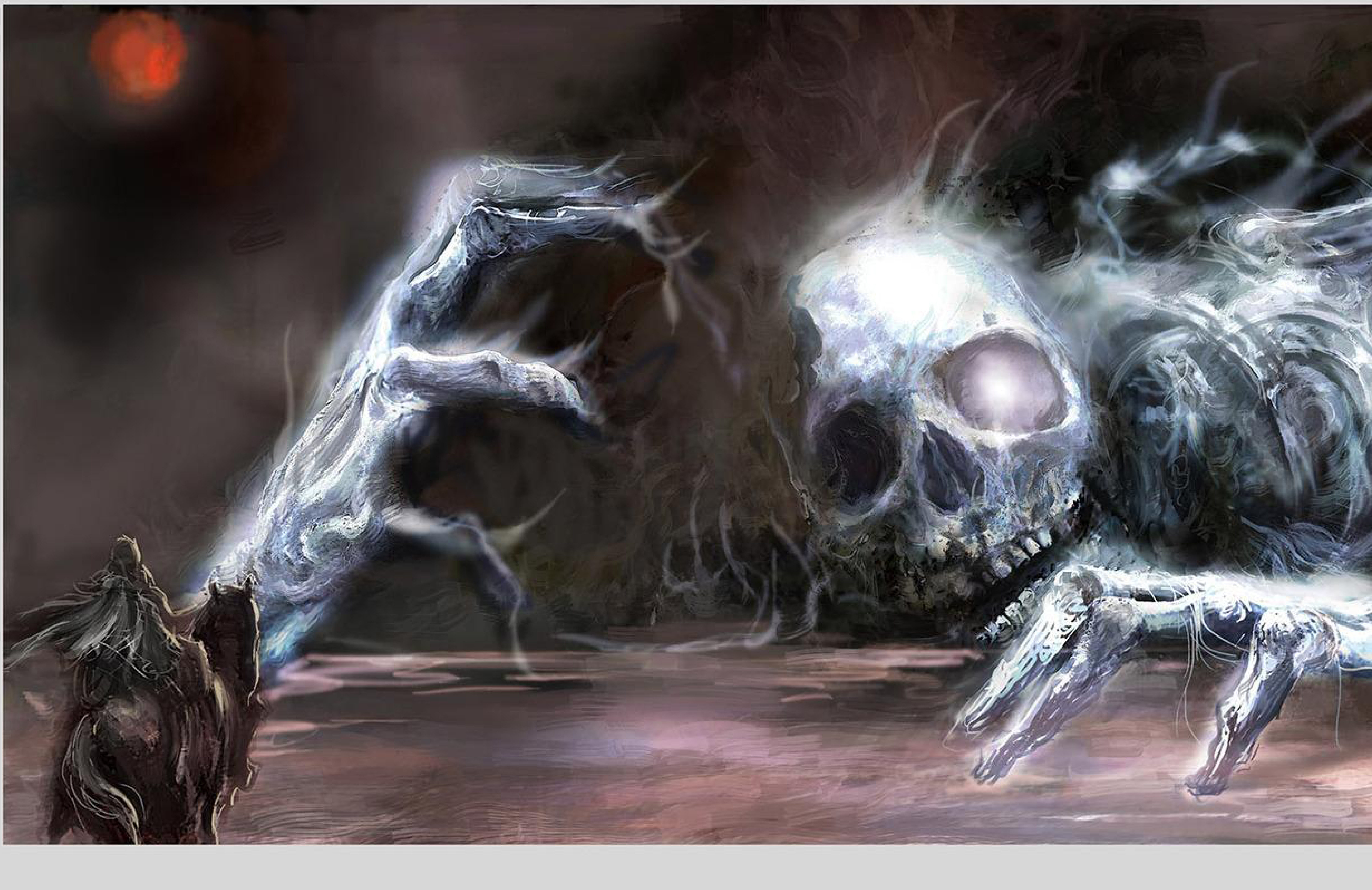

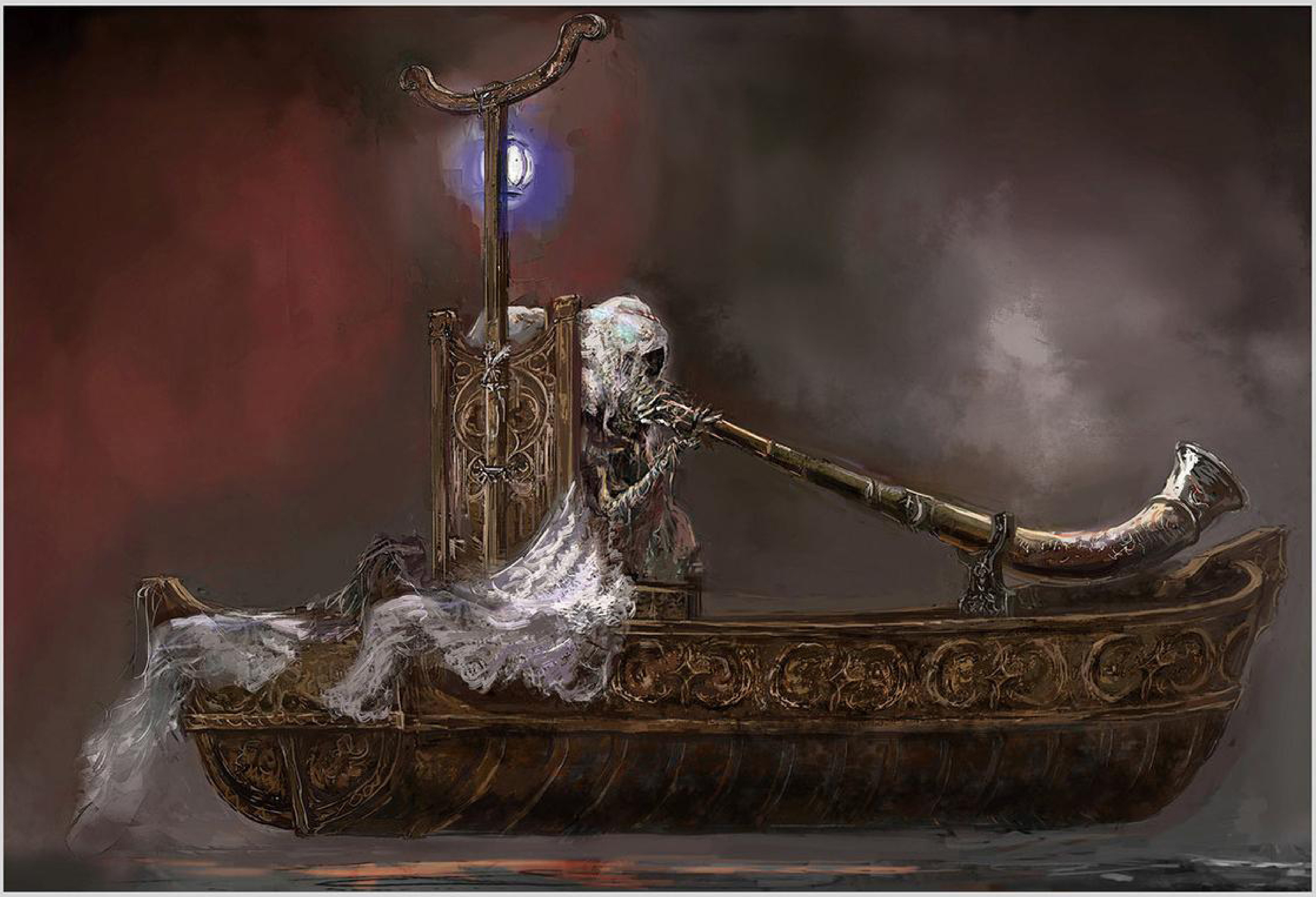

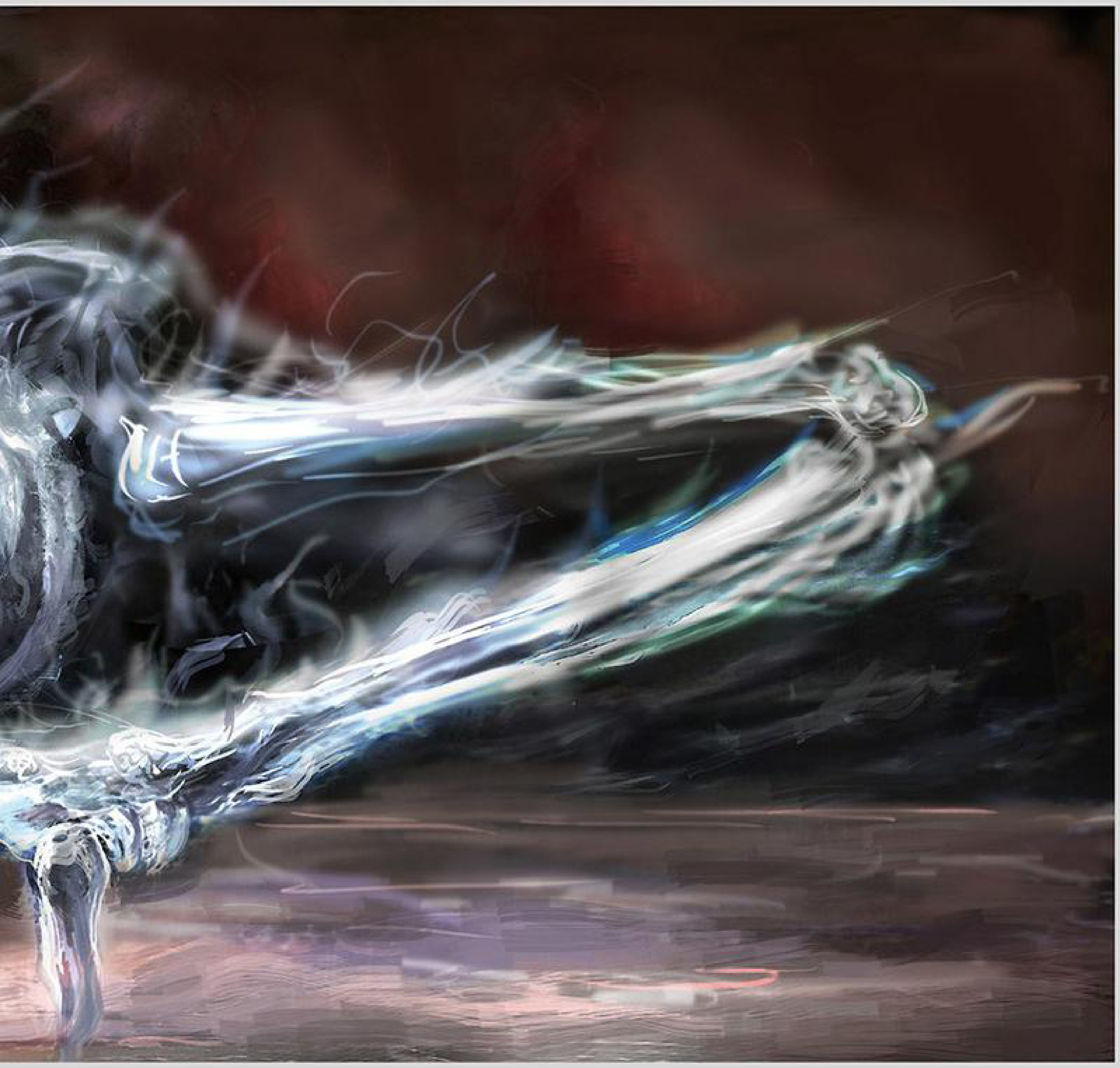

◆巨人スケルトン

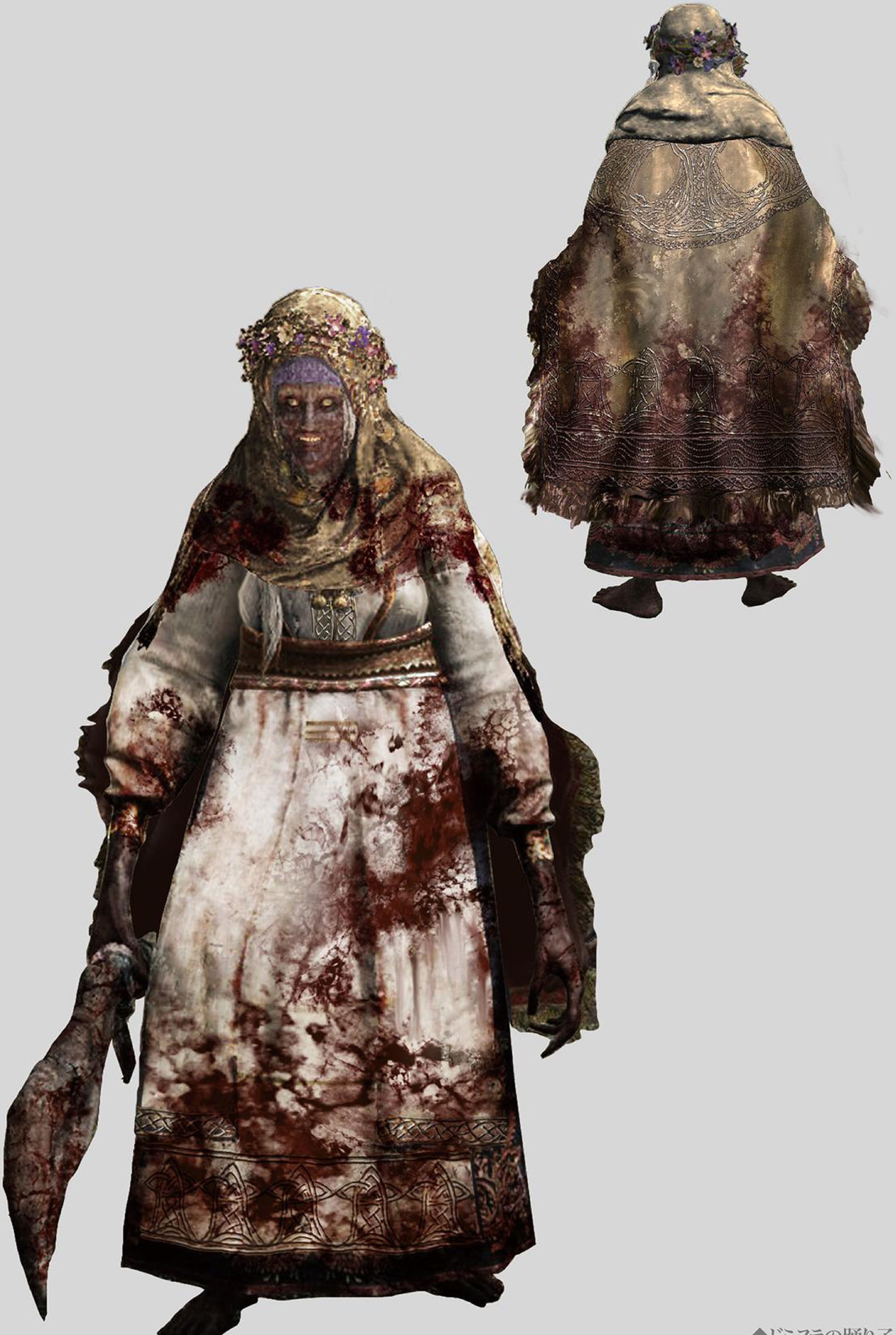

◆ドミヌラの踊り子

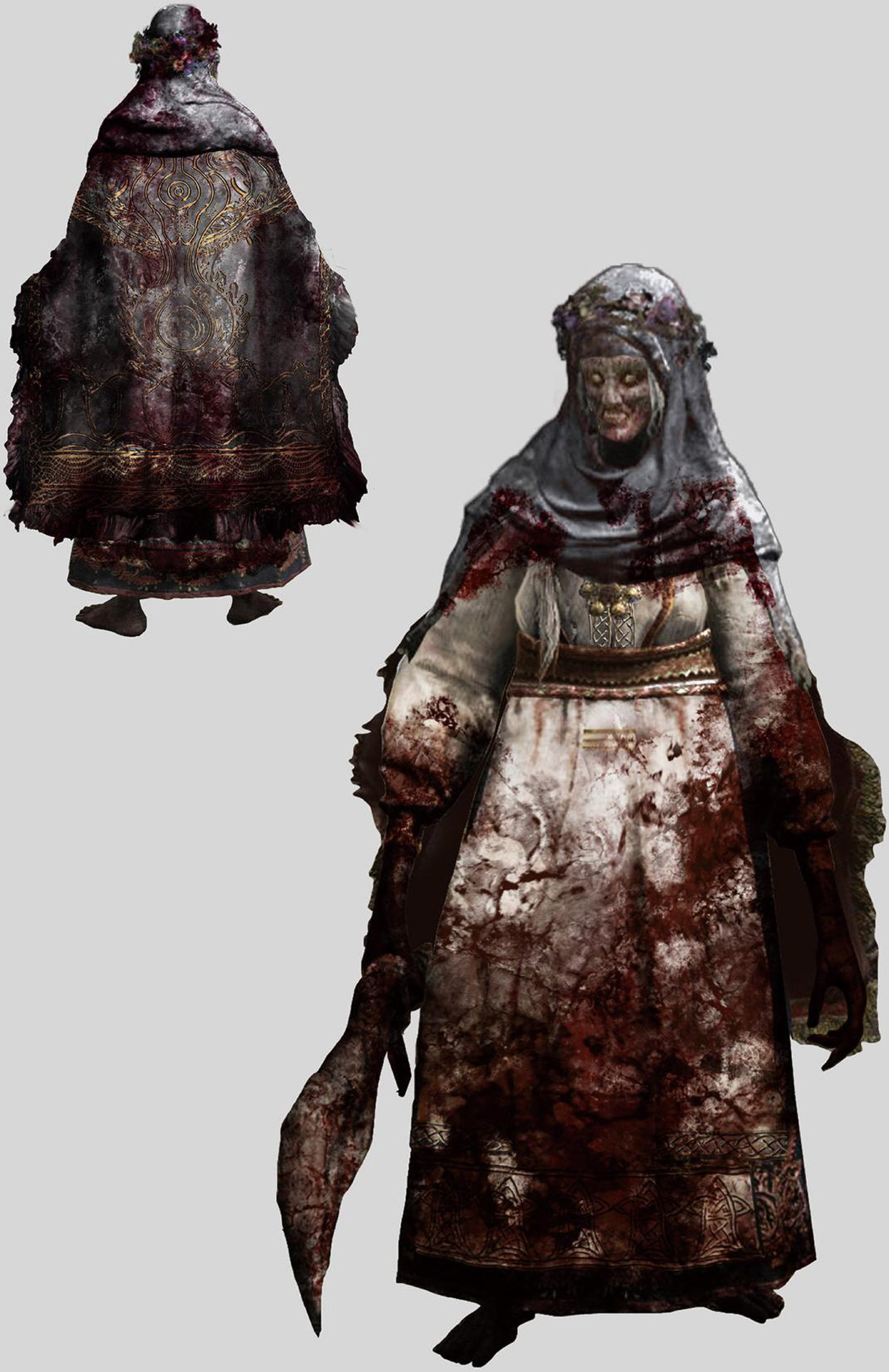

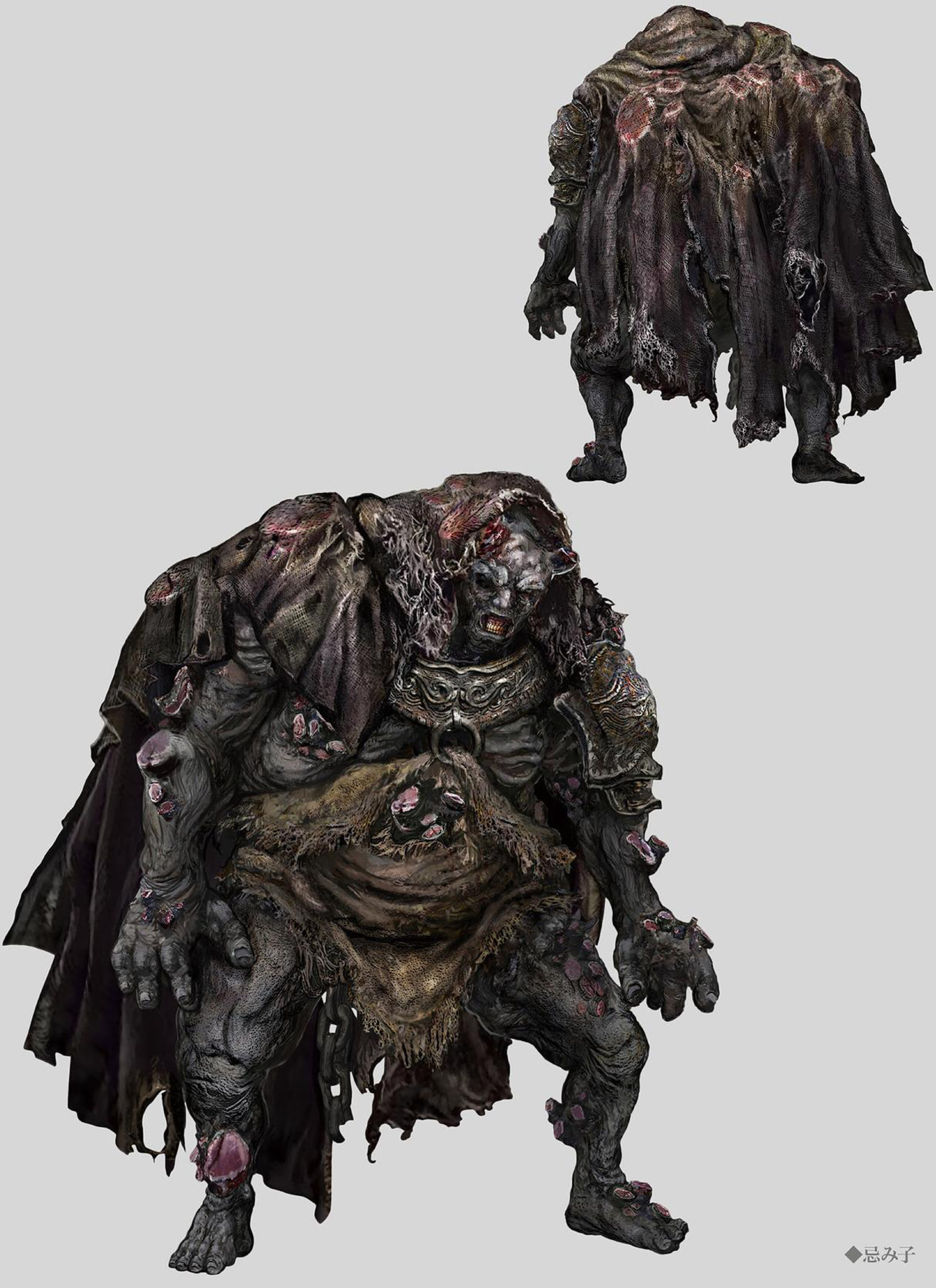

◆忌み子

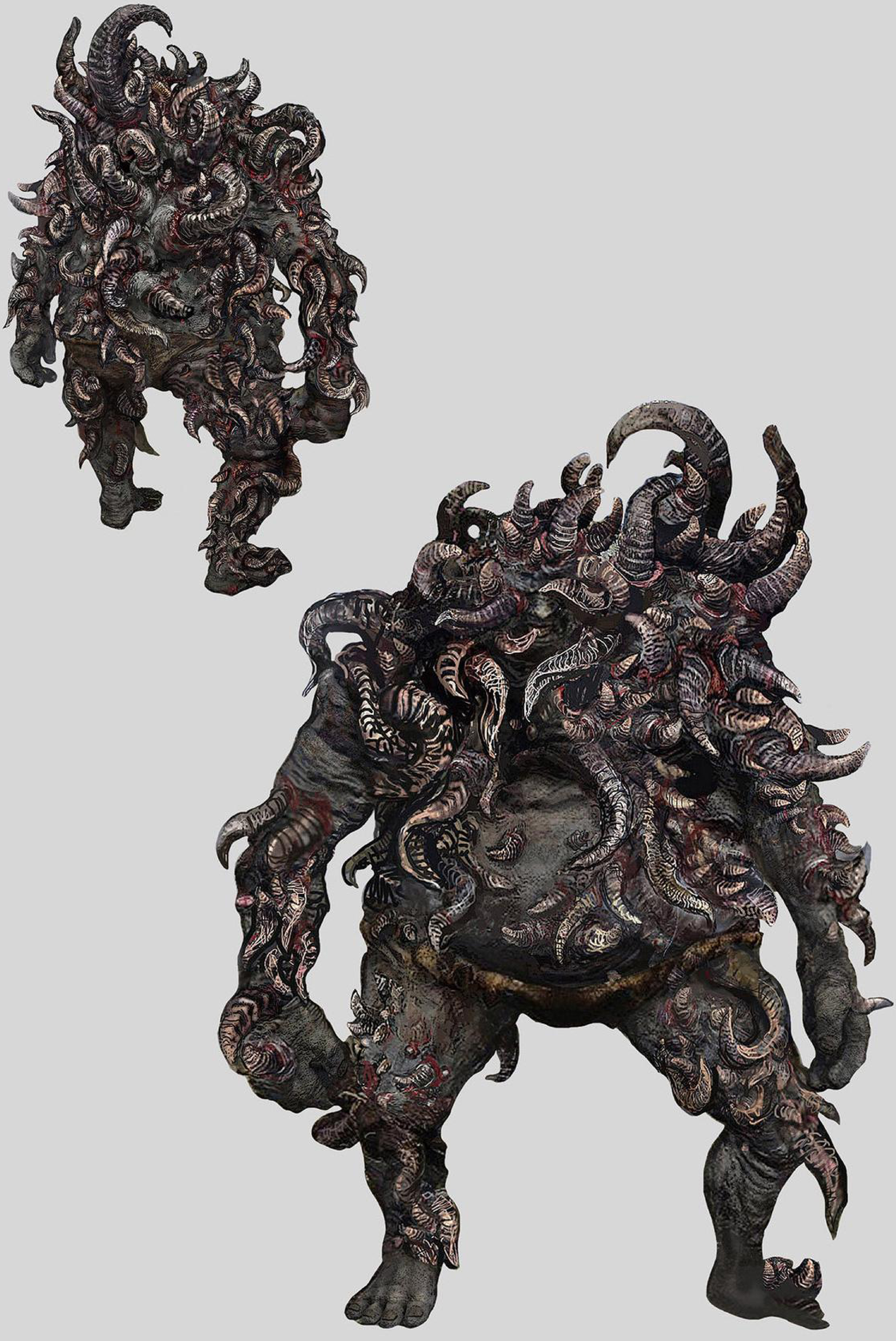

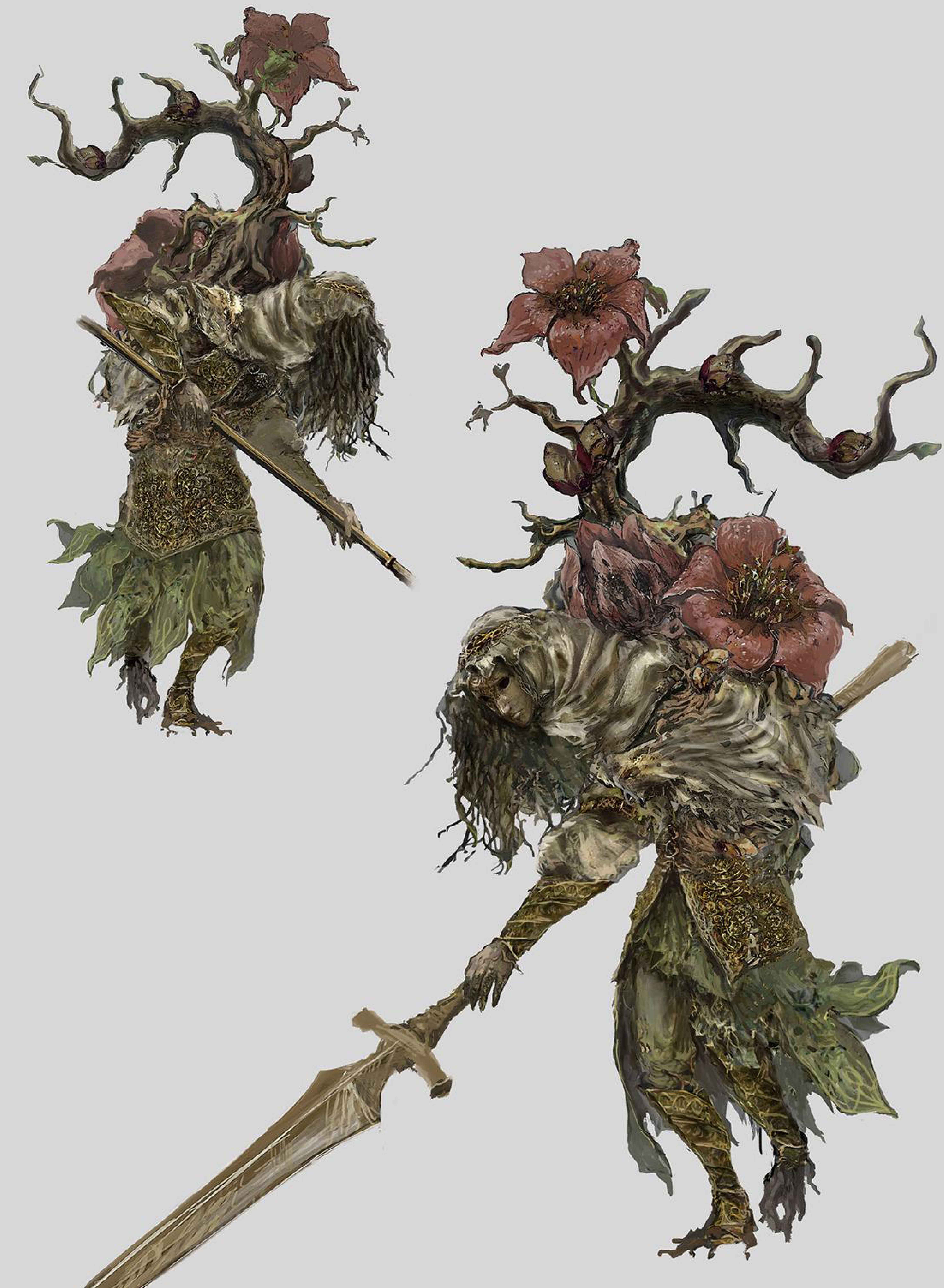

◆守人

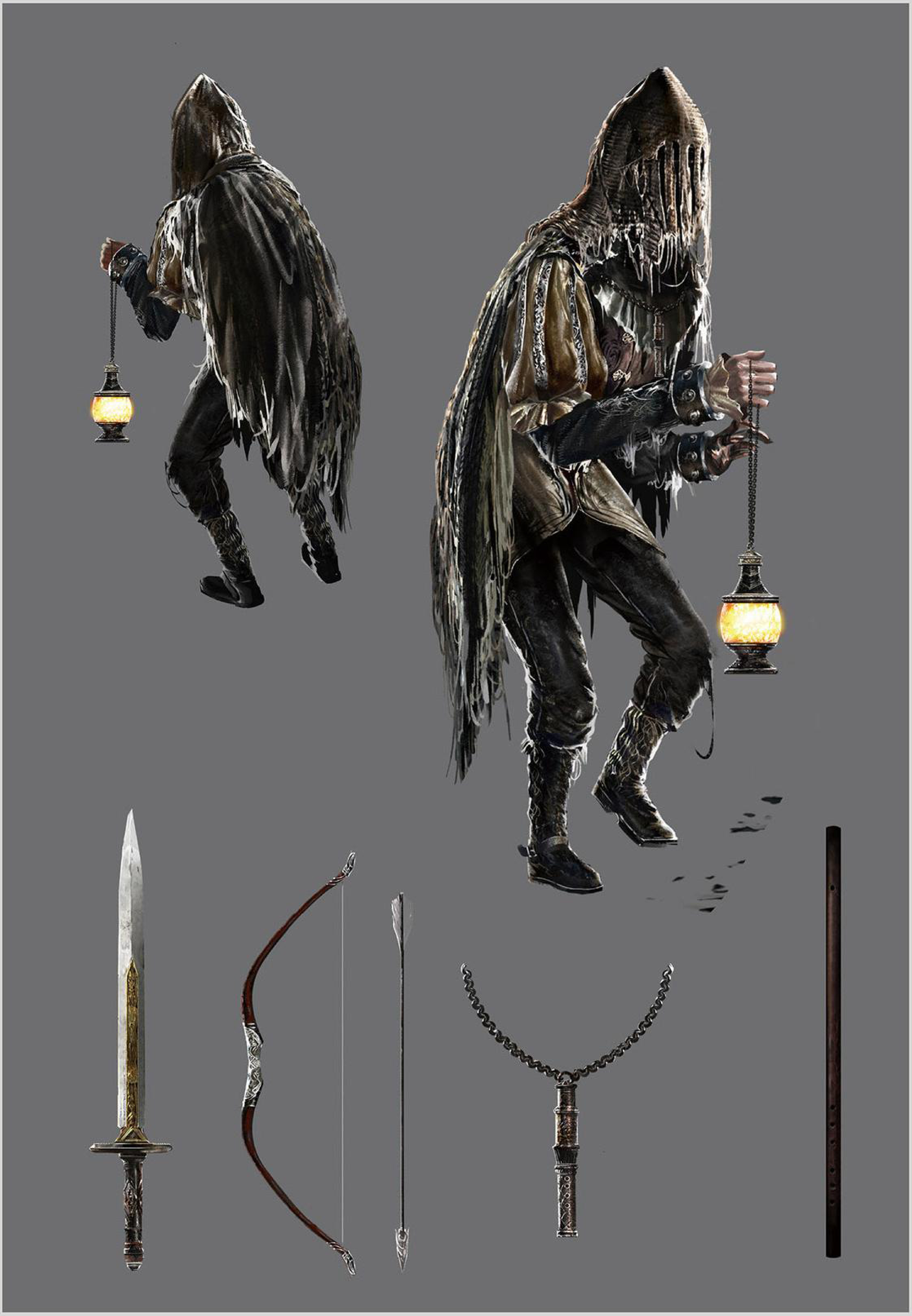

◆小姓

◆墓所影

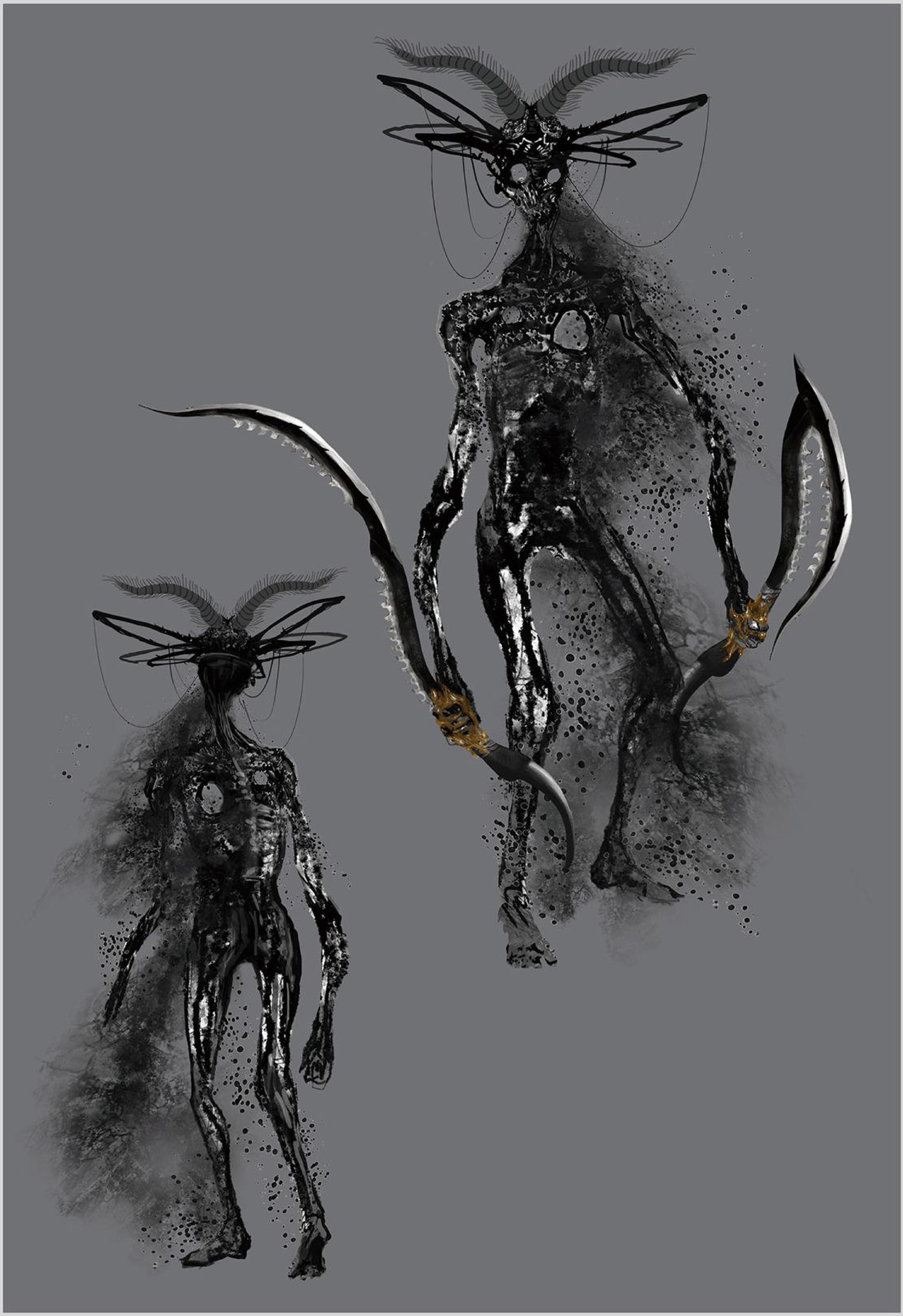

◆腐った亡者

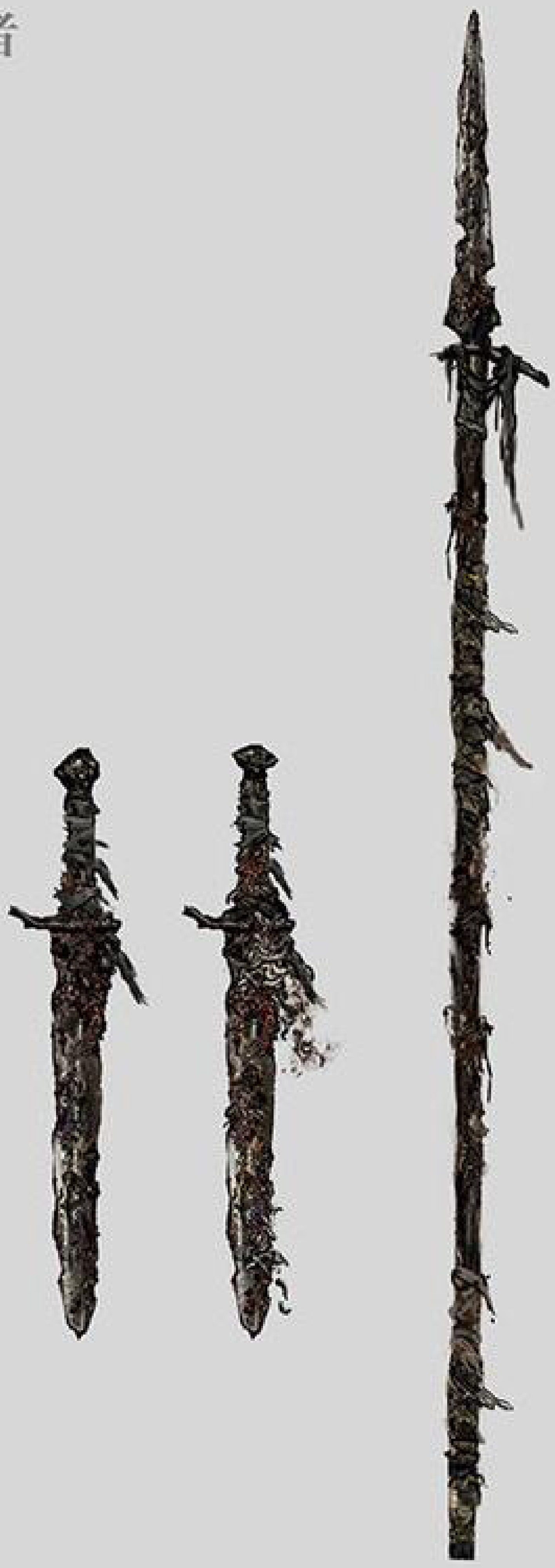

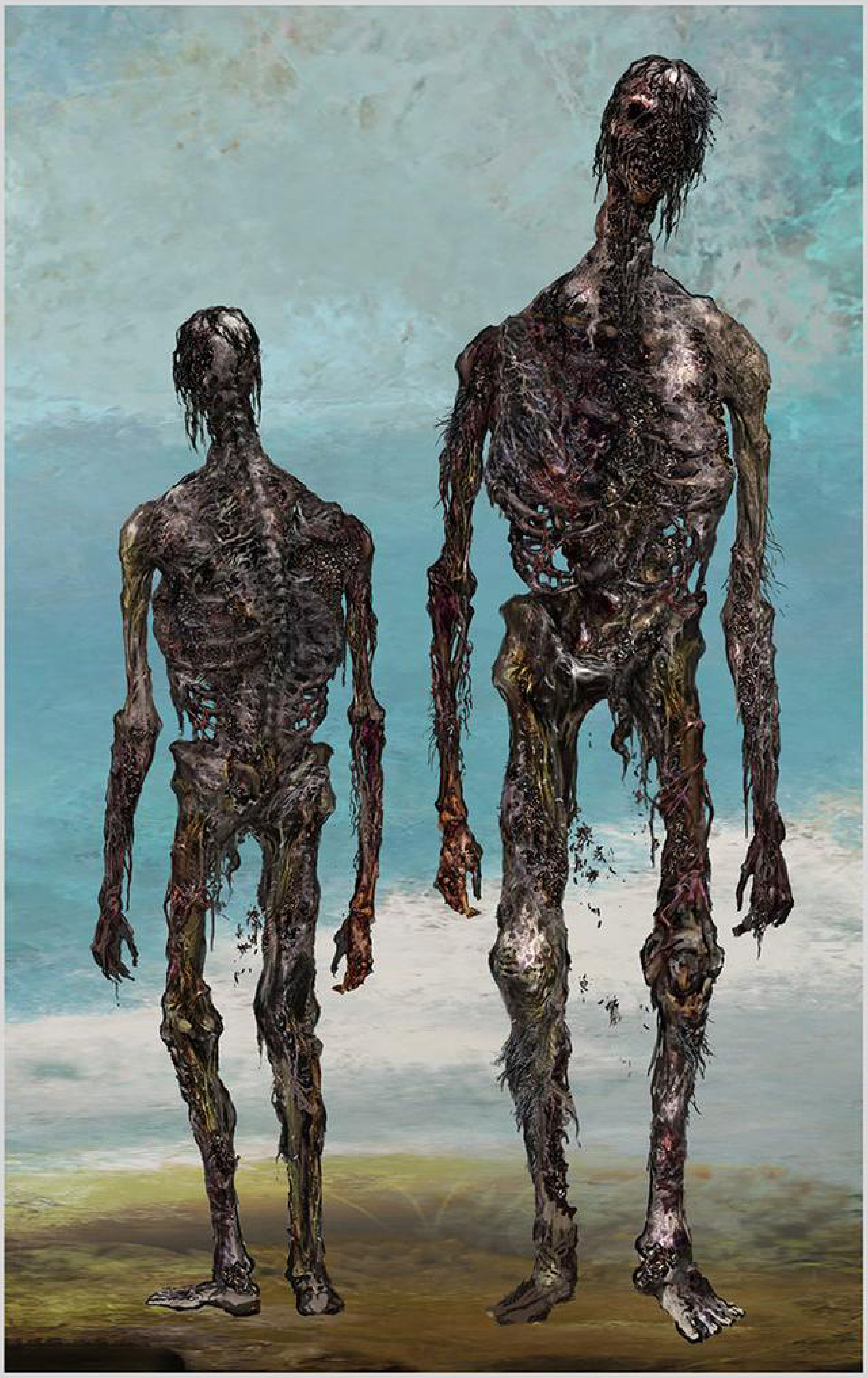

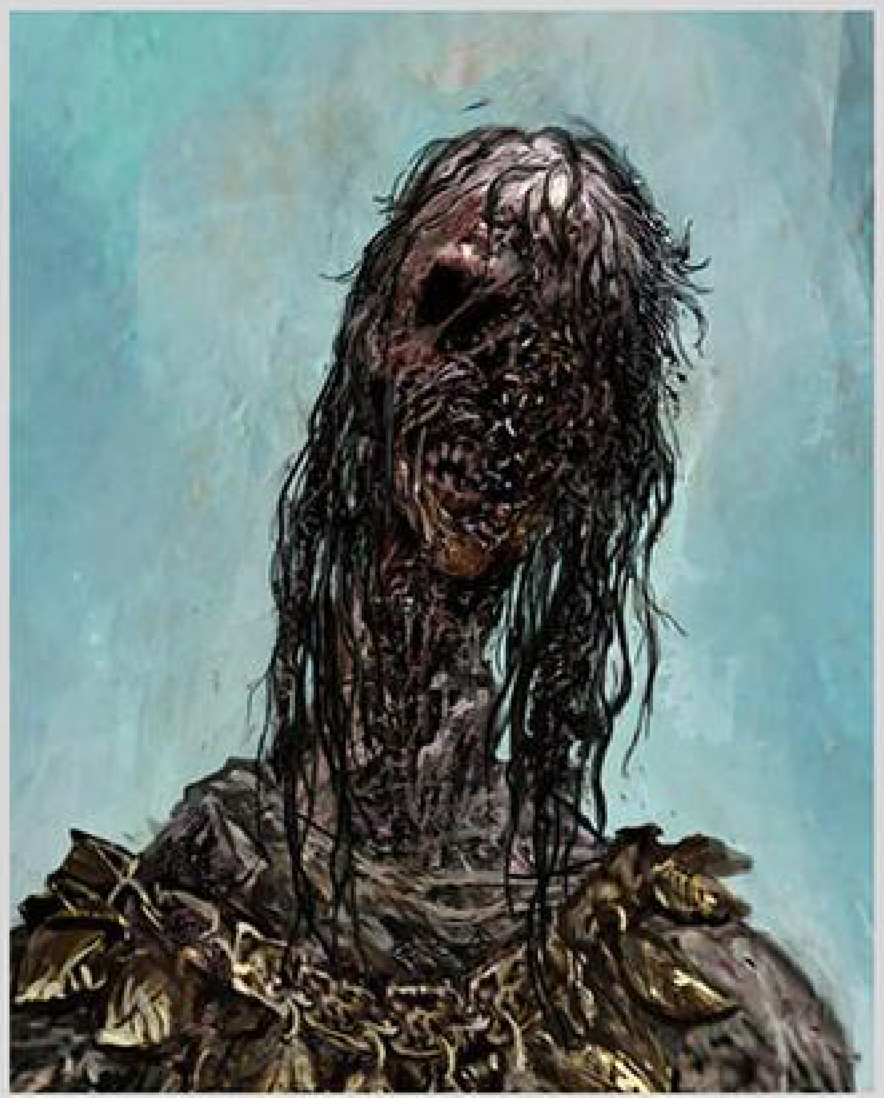

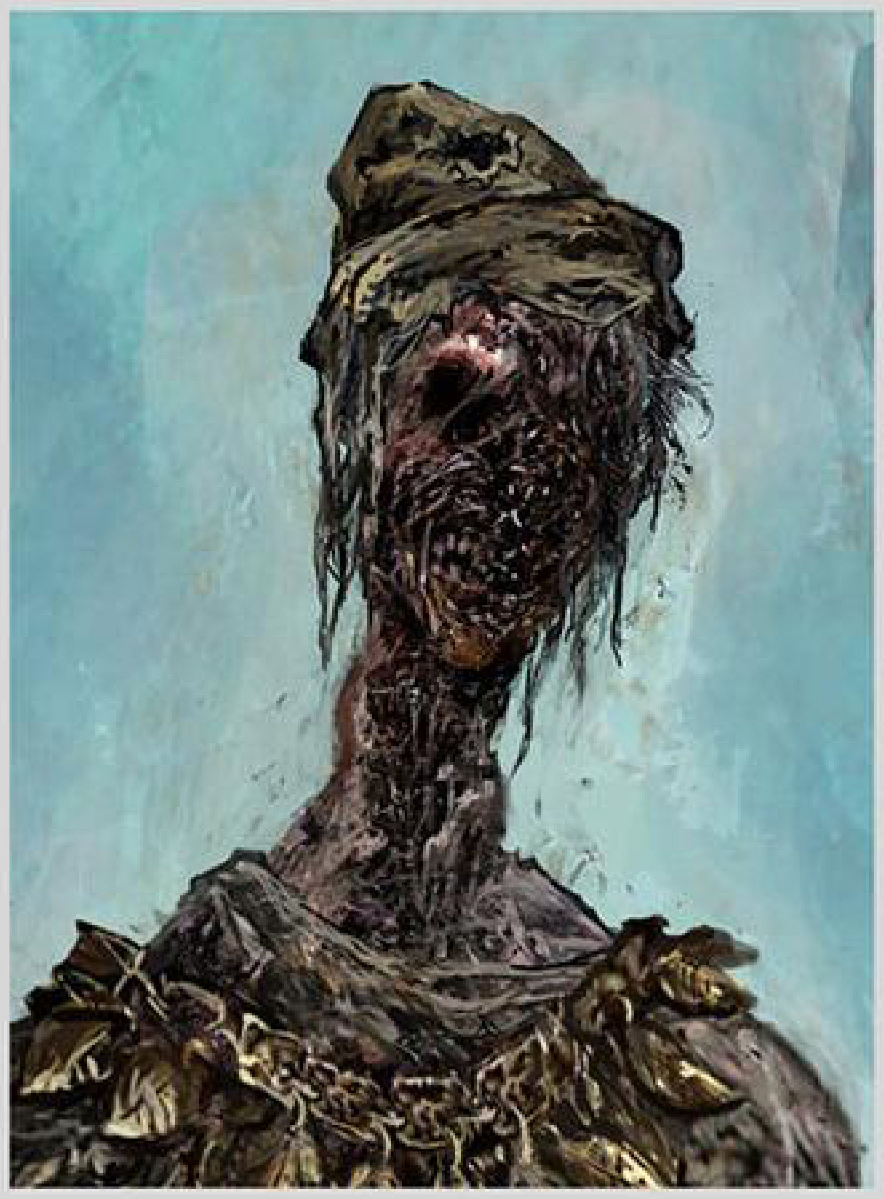

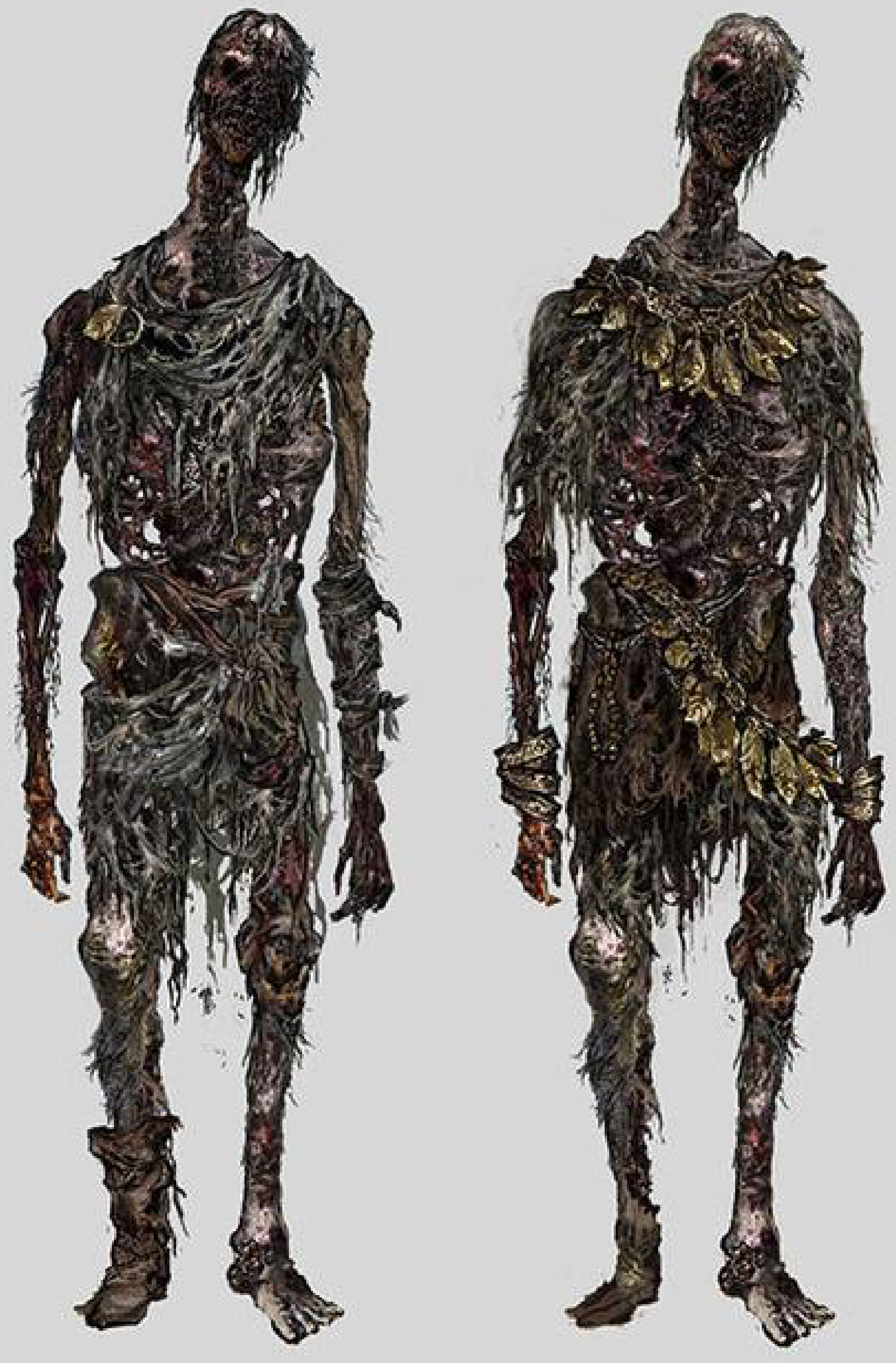

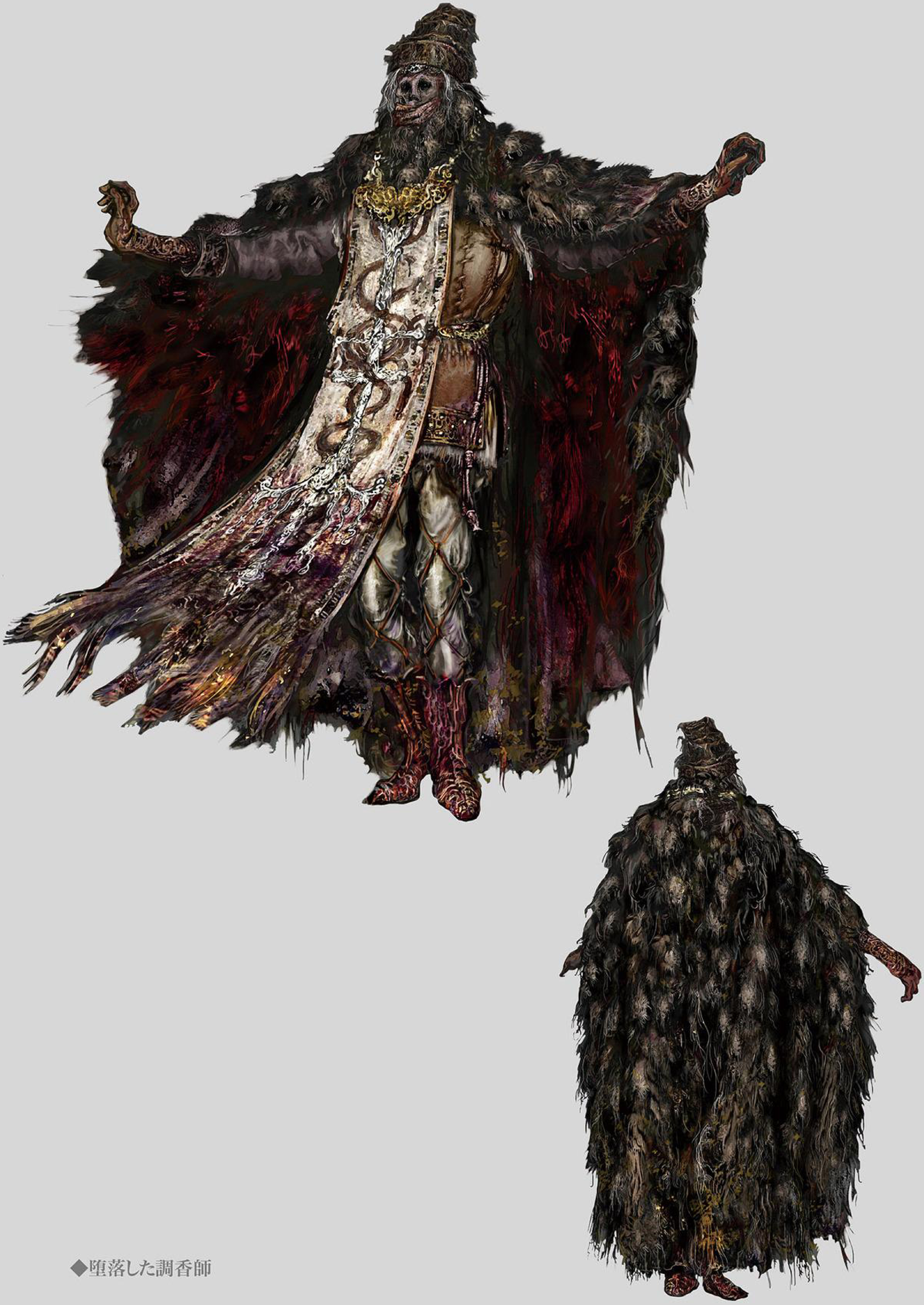

◆堕落した調香師

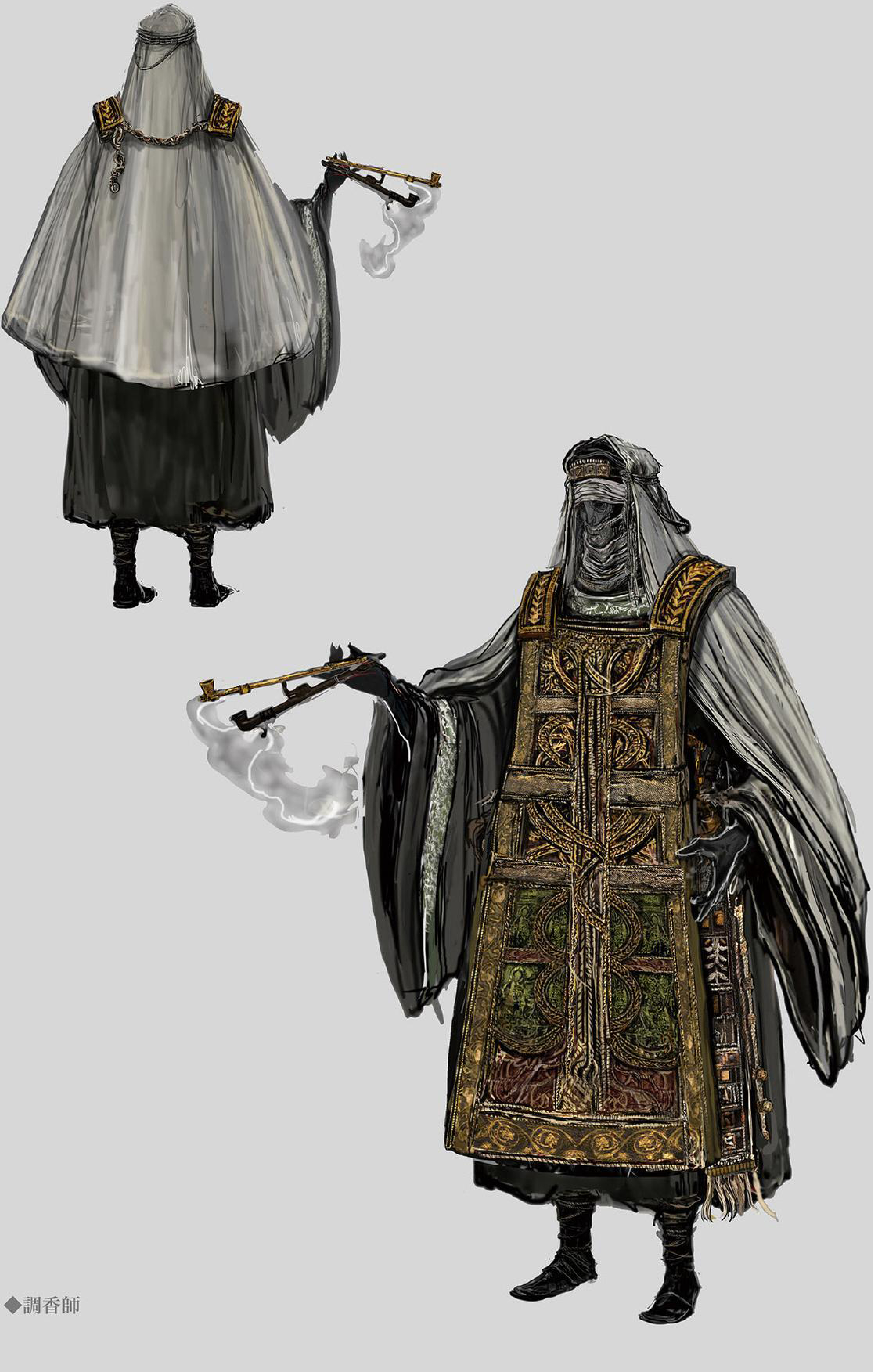

◆調香師

◆ローデイル騎士

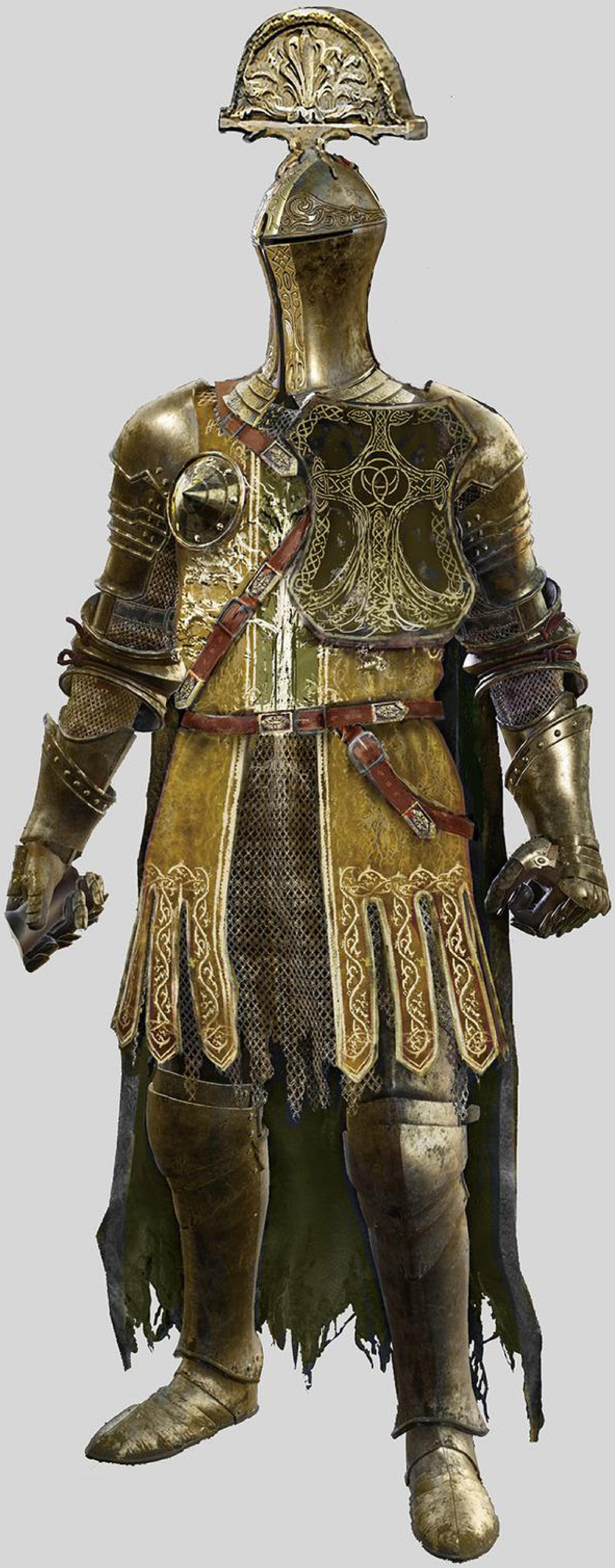

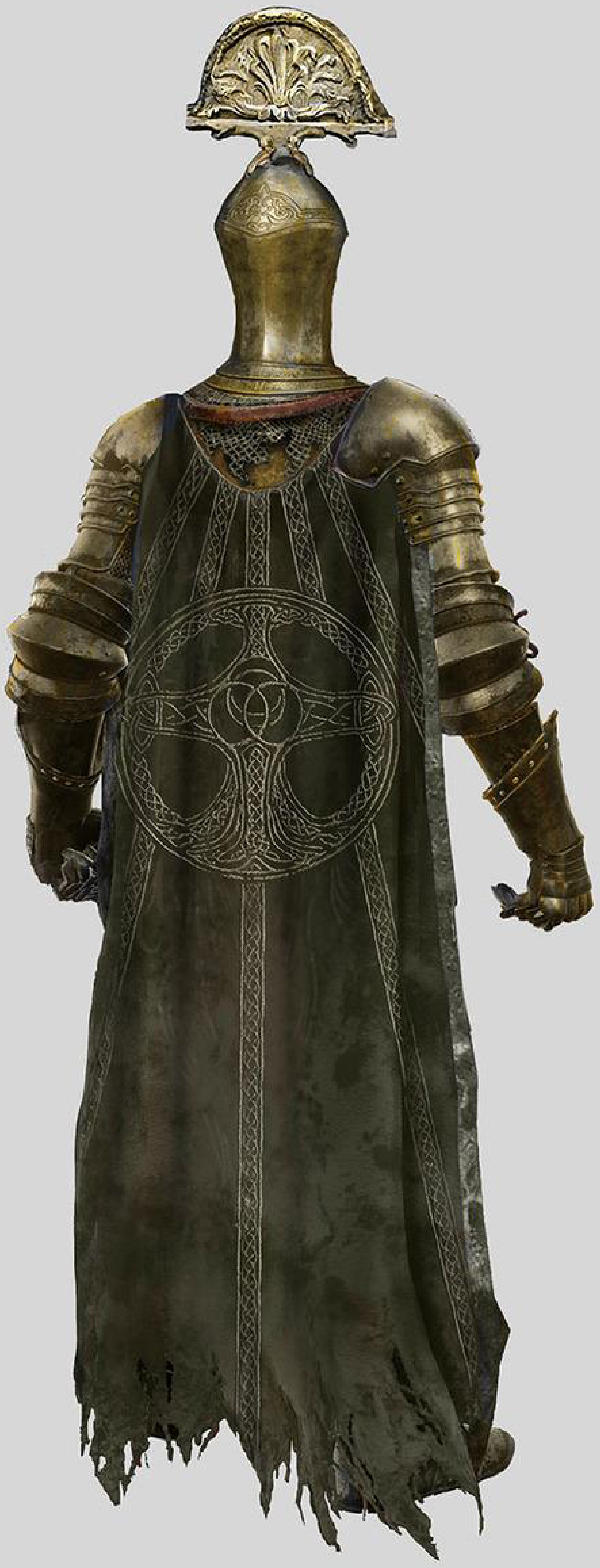

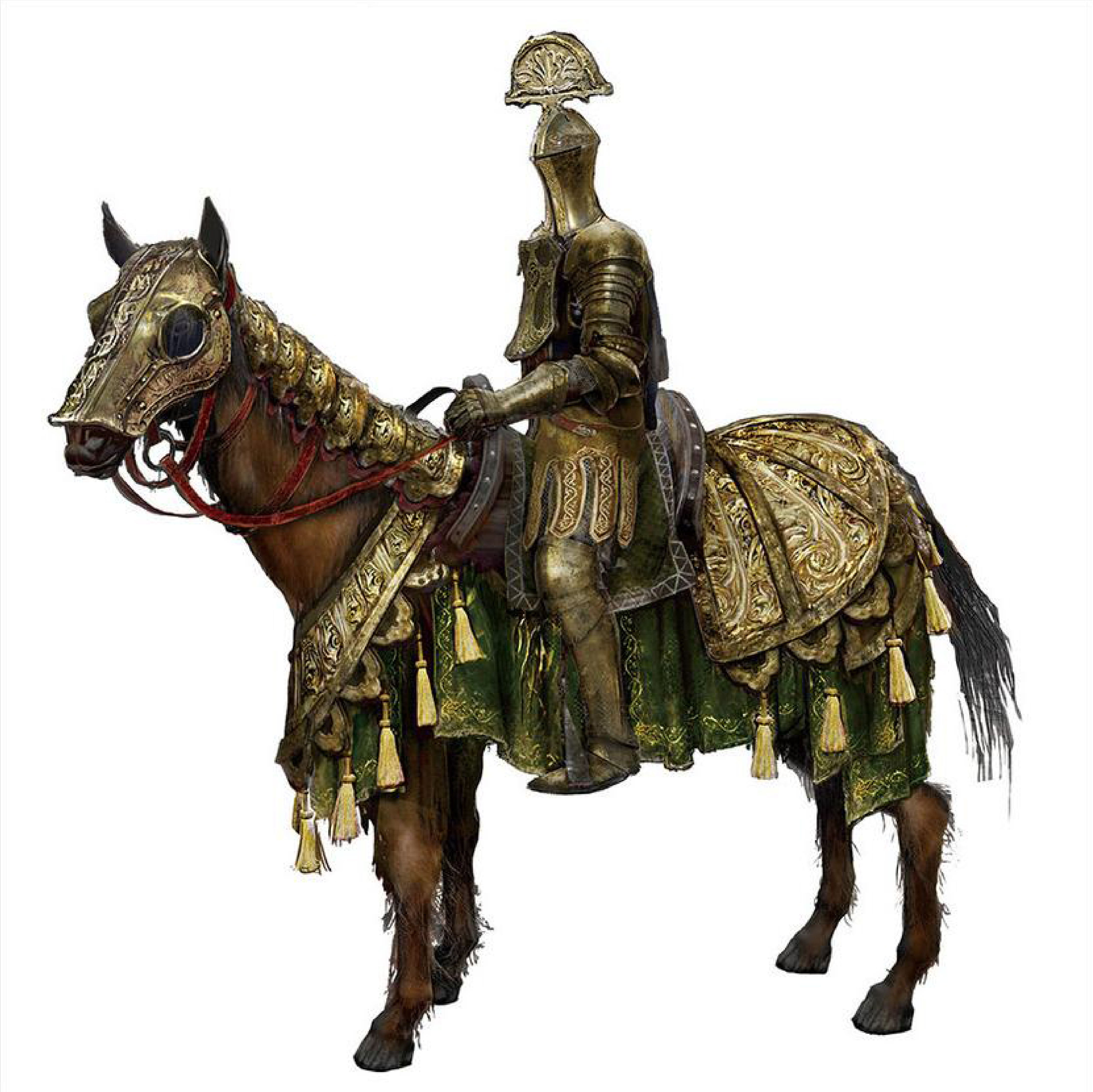

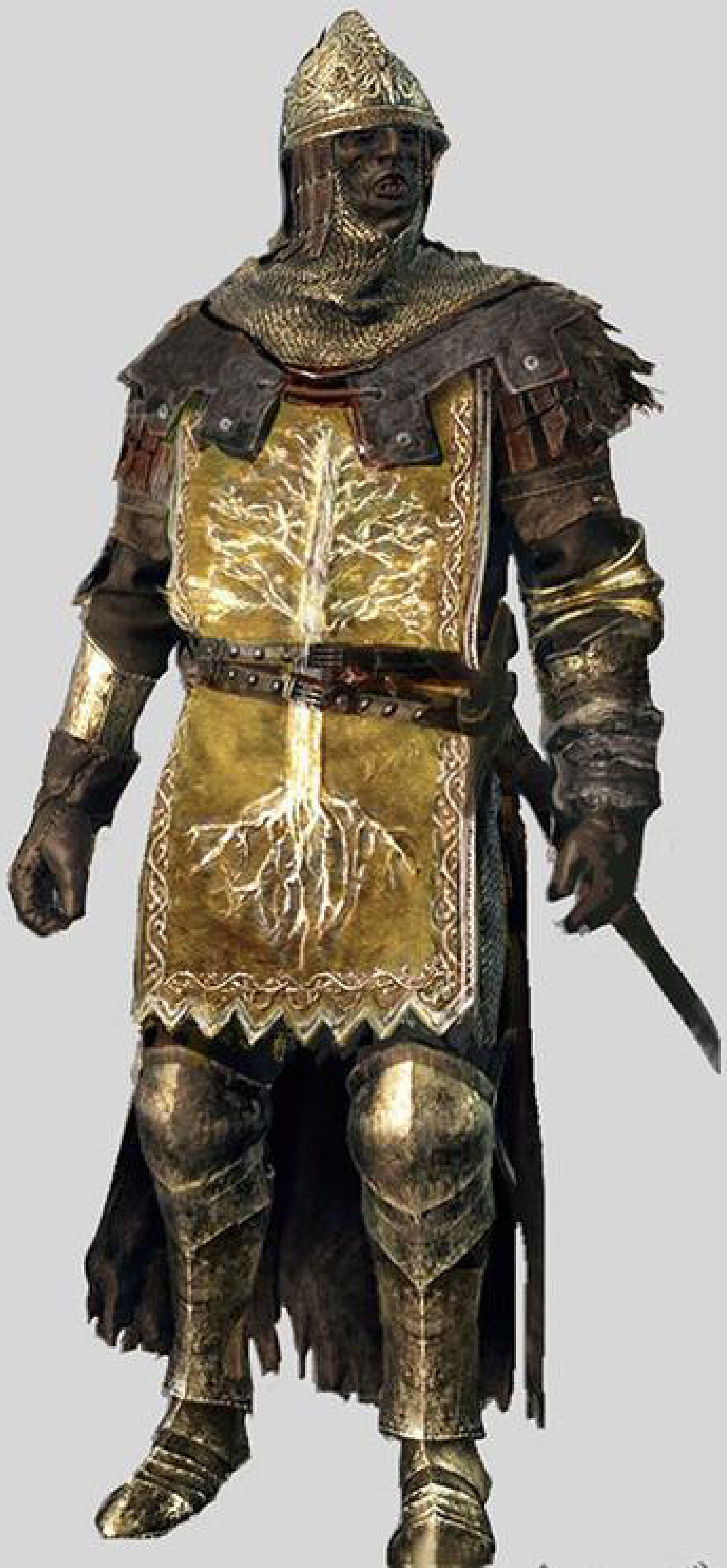

◆ローデイルの軍兵

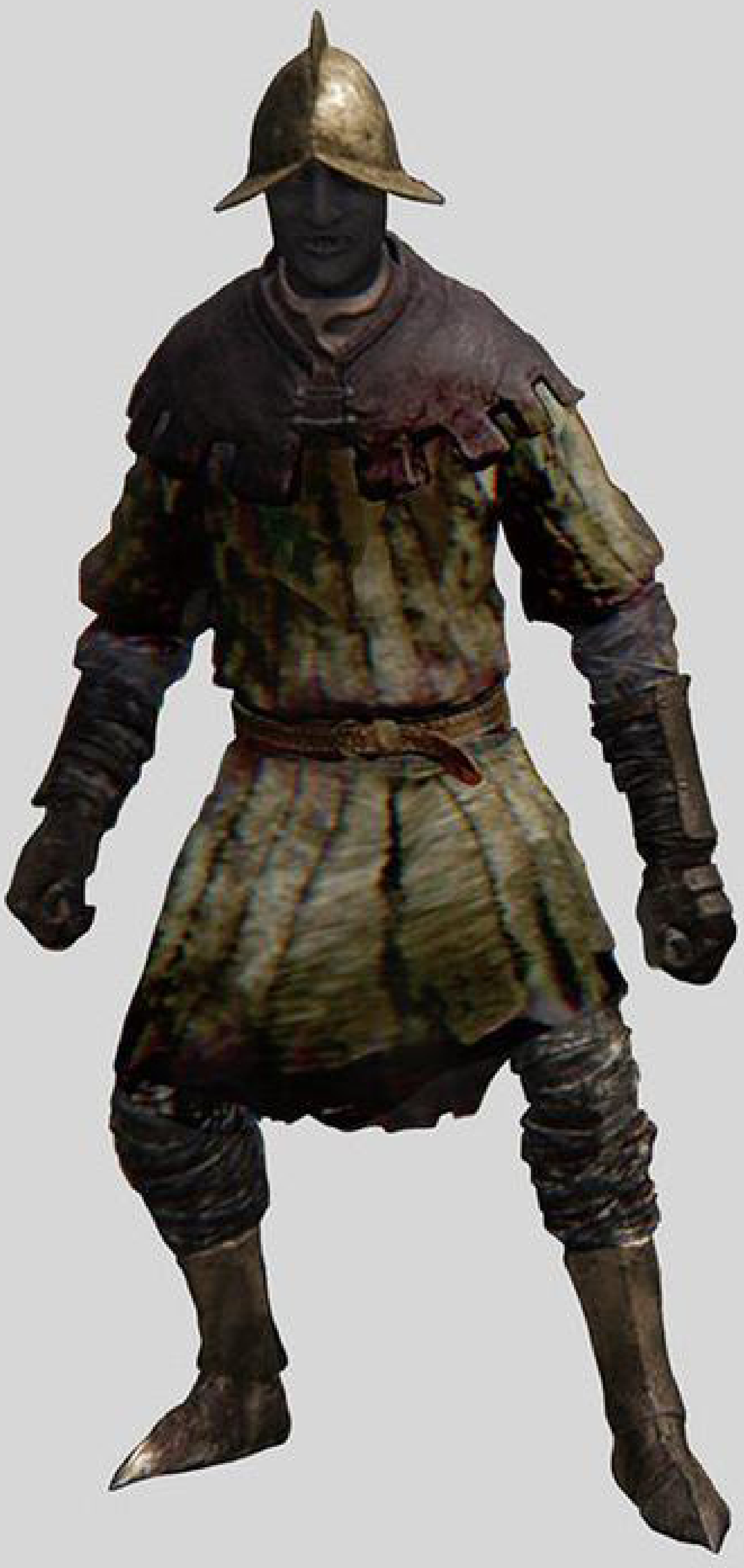

◆ローデイルの雑兵

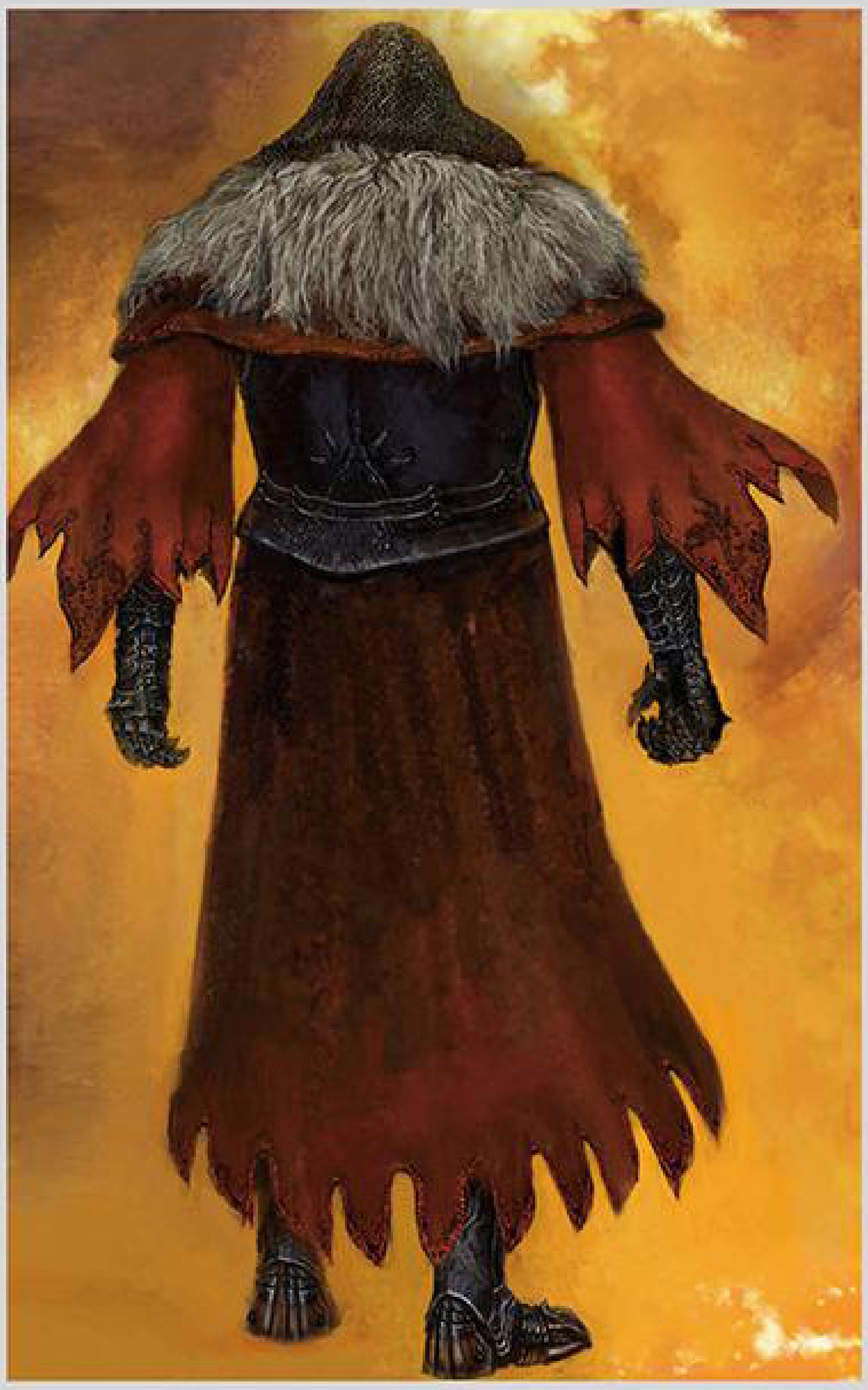

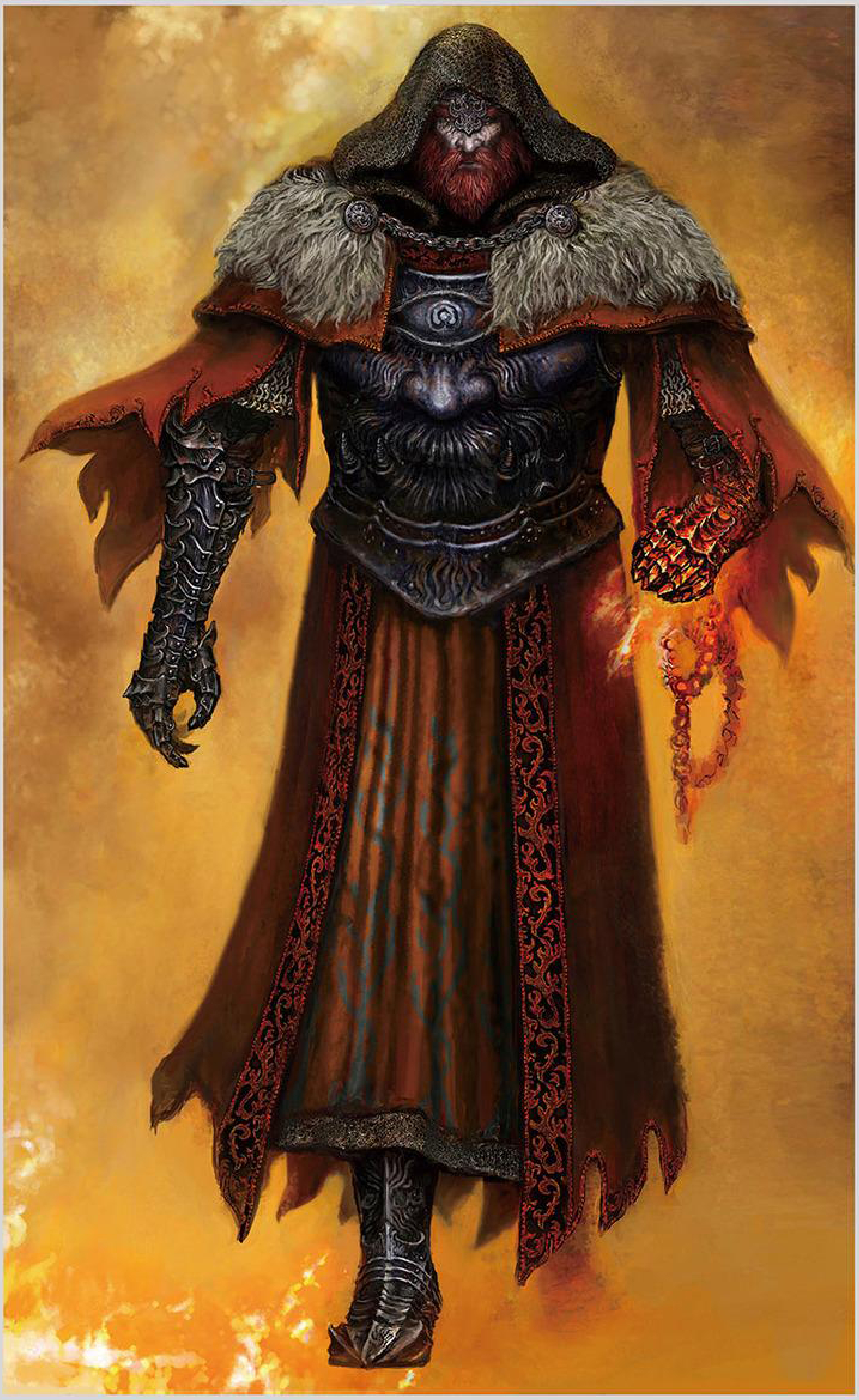

◆火の僧兵

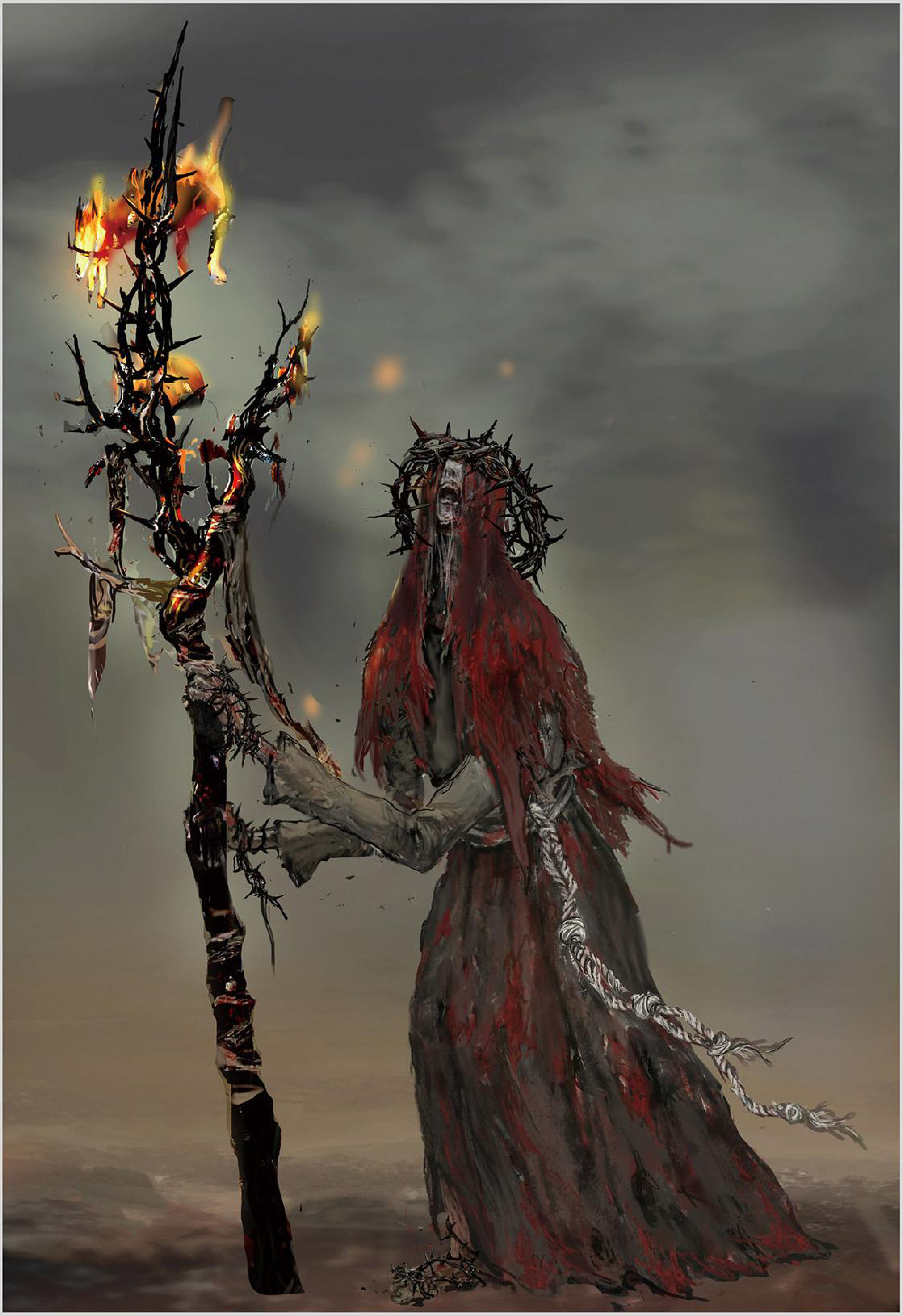

◆咎人

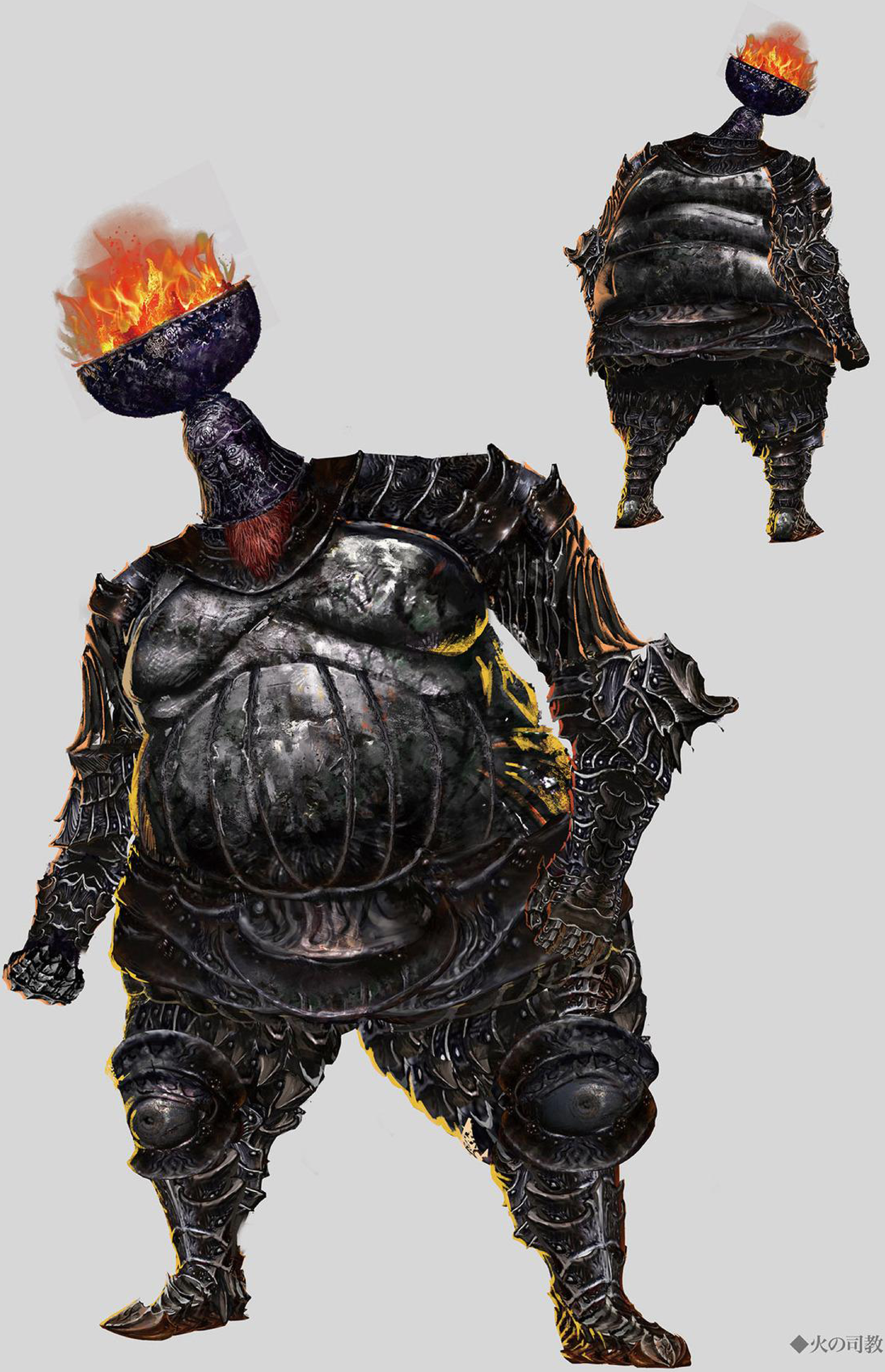

◆火の司教

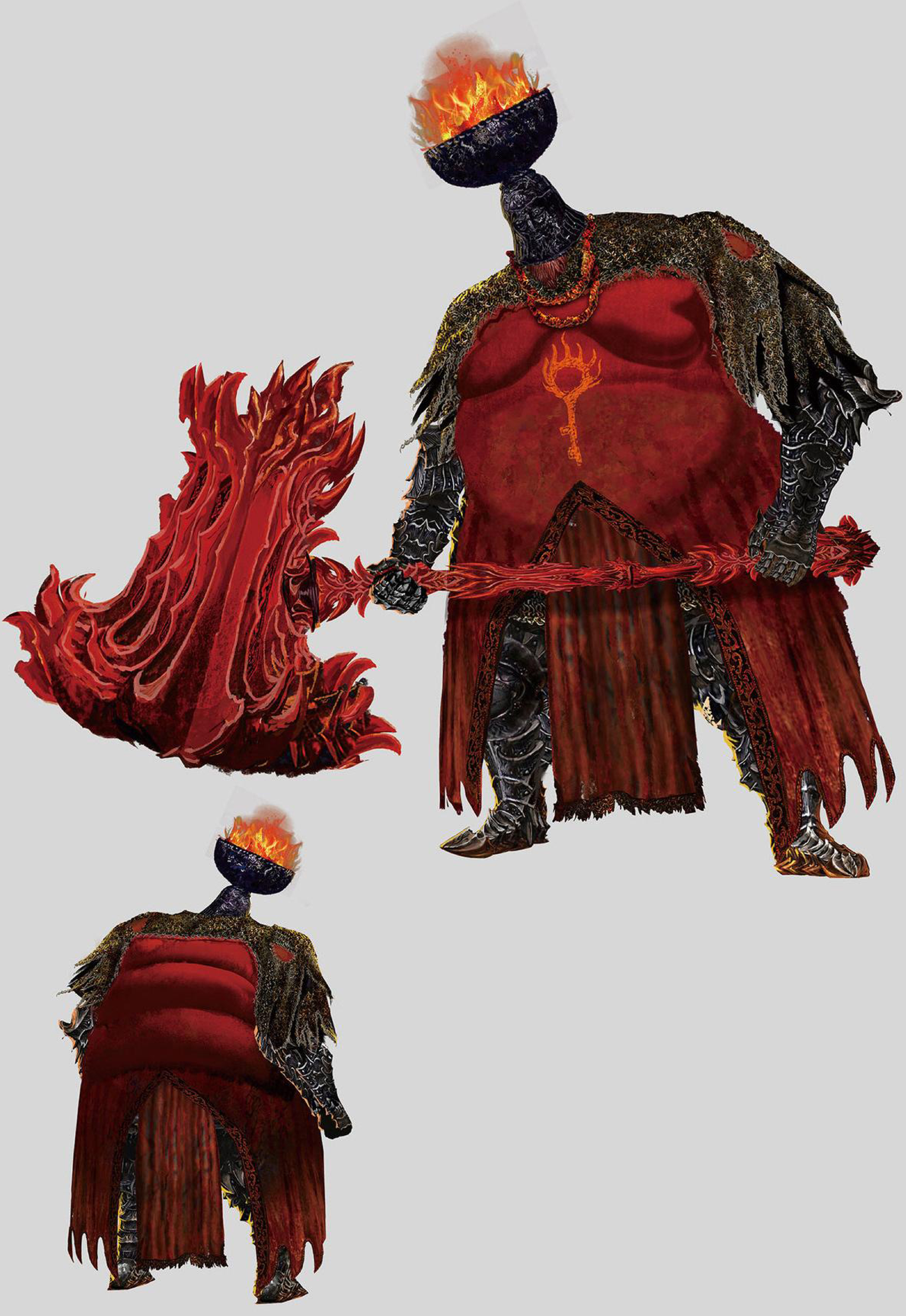

◆人さらいの乙女人形

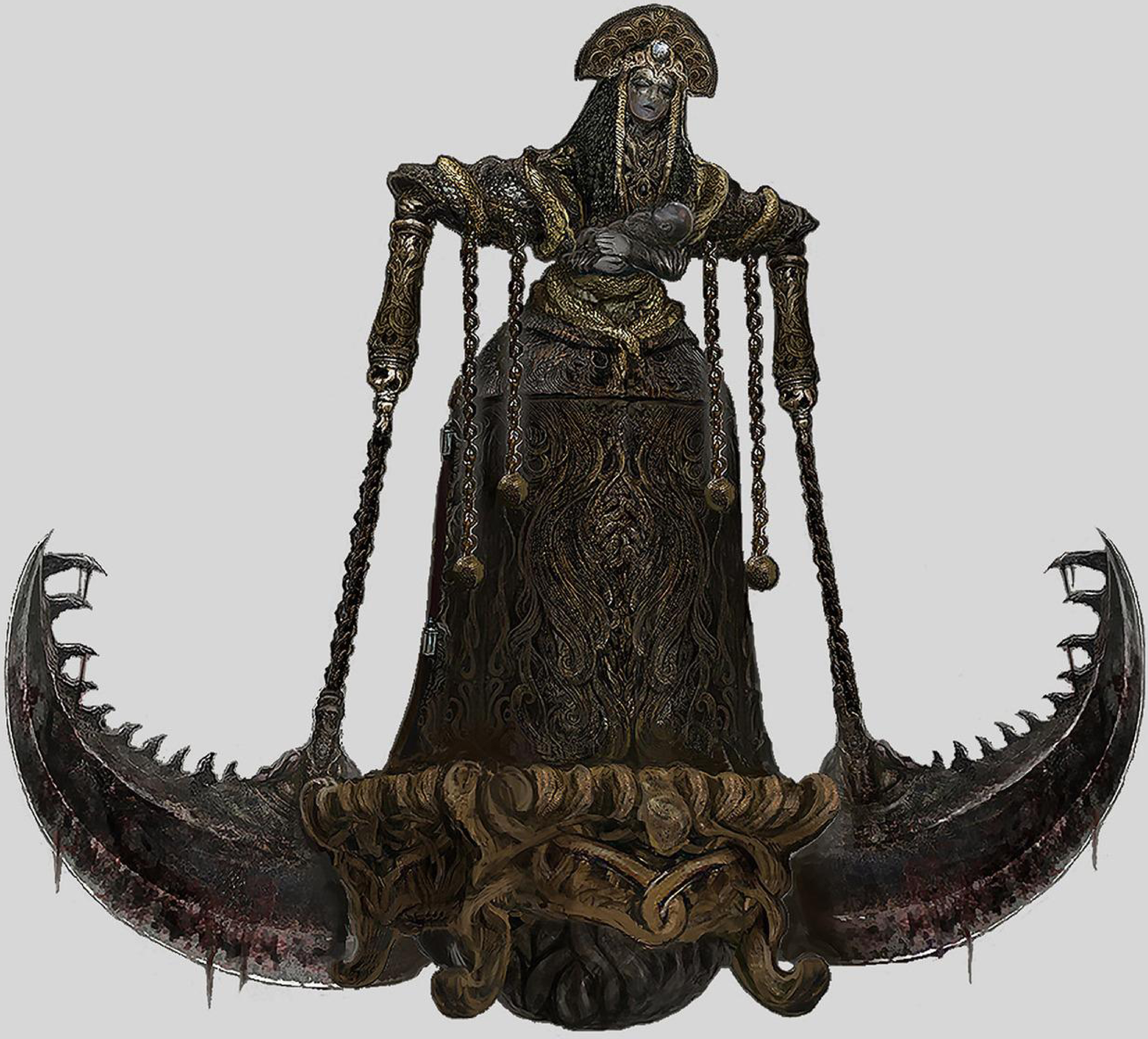

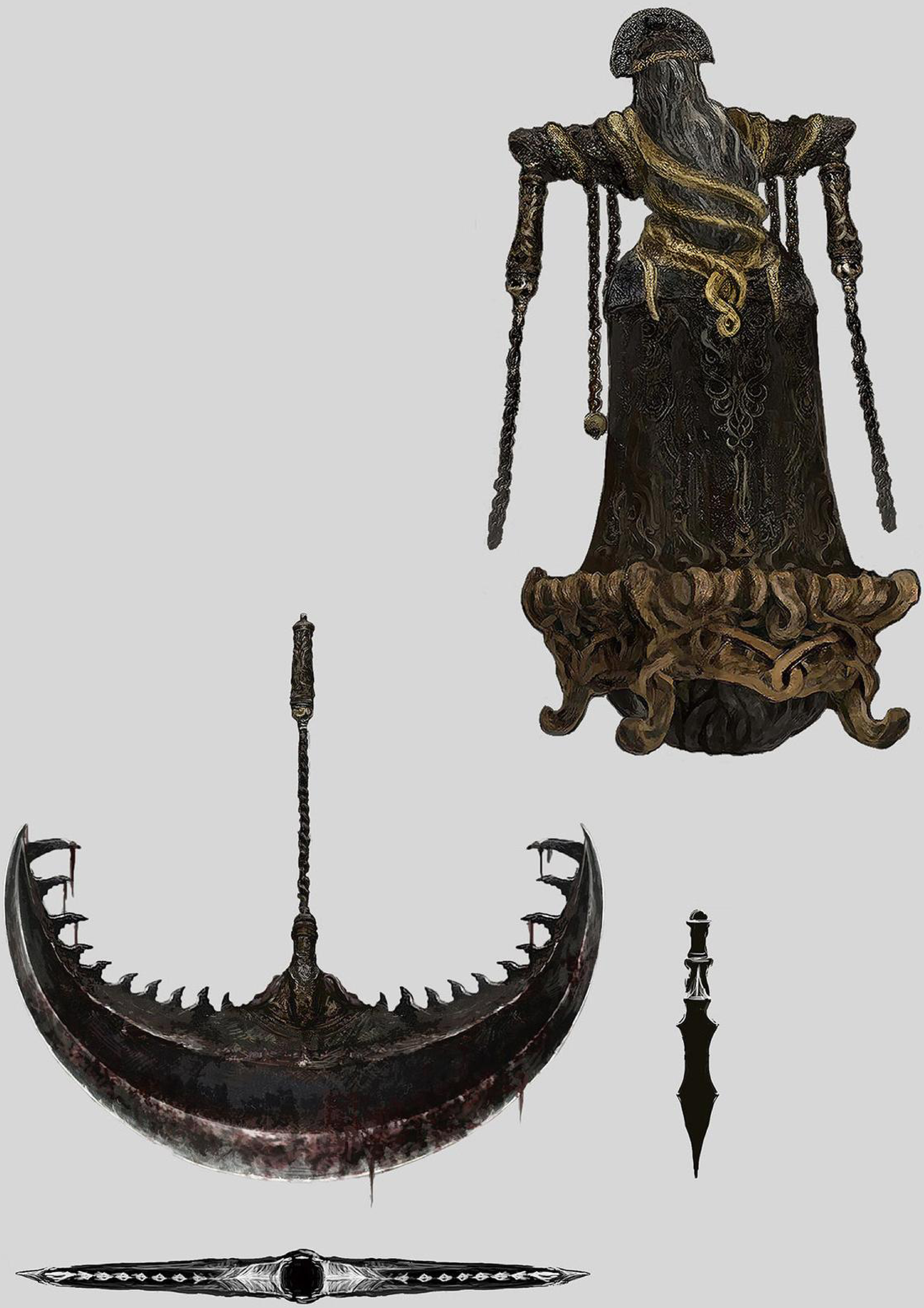

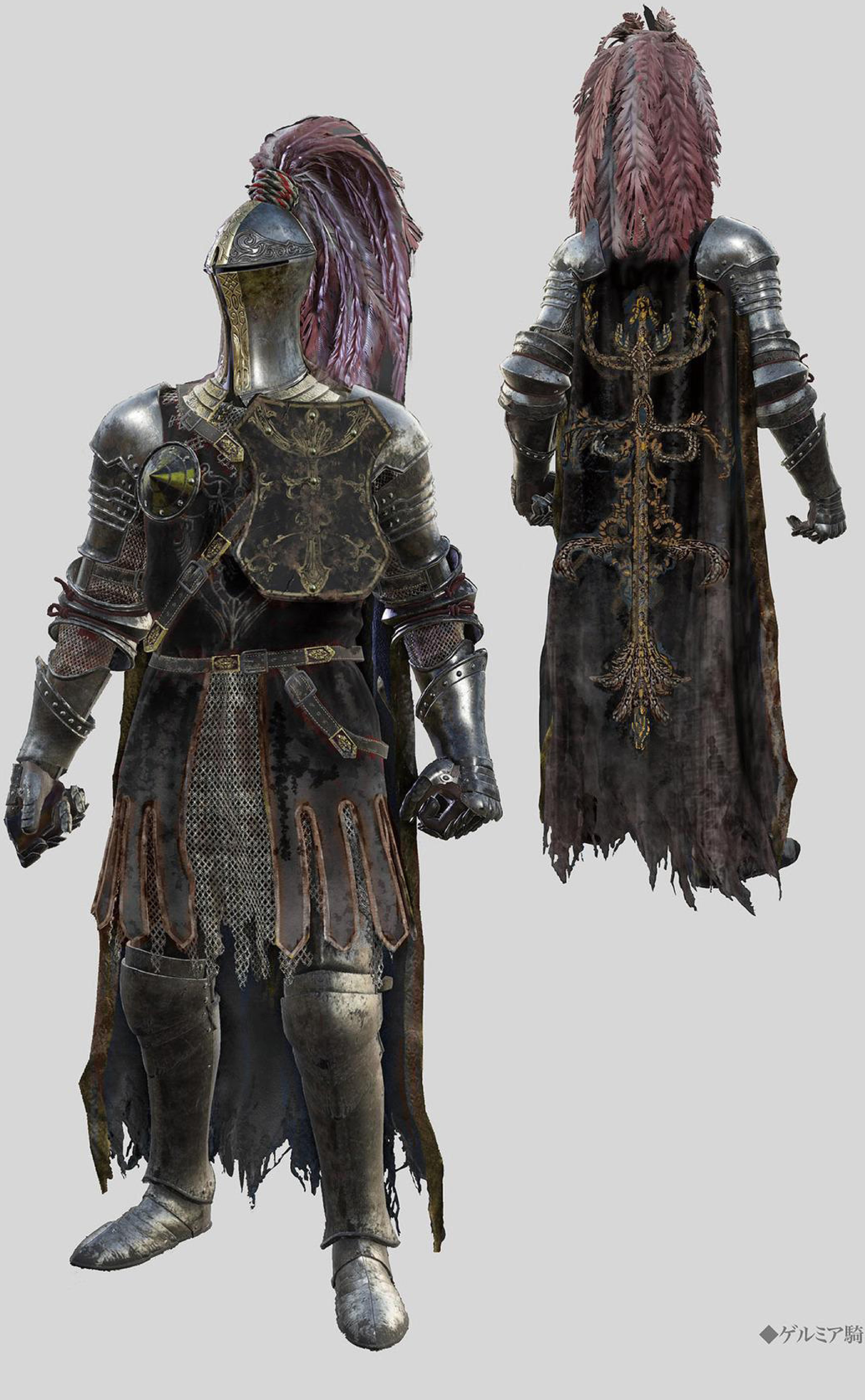

◆ゲルミア騎士

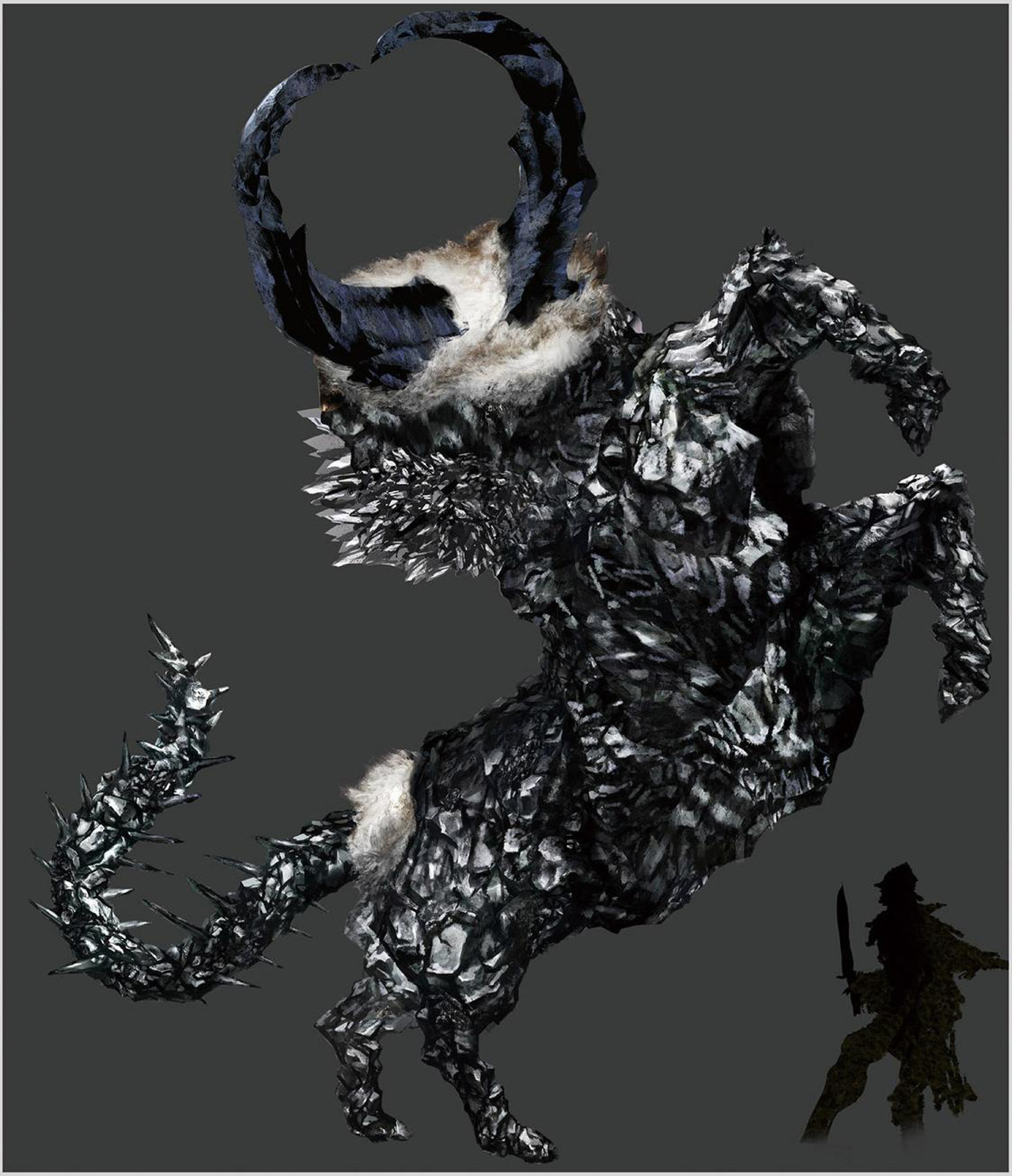

◆降る星の獣

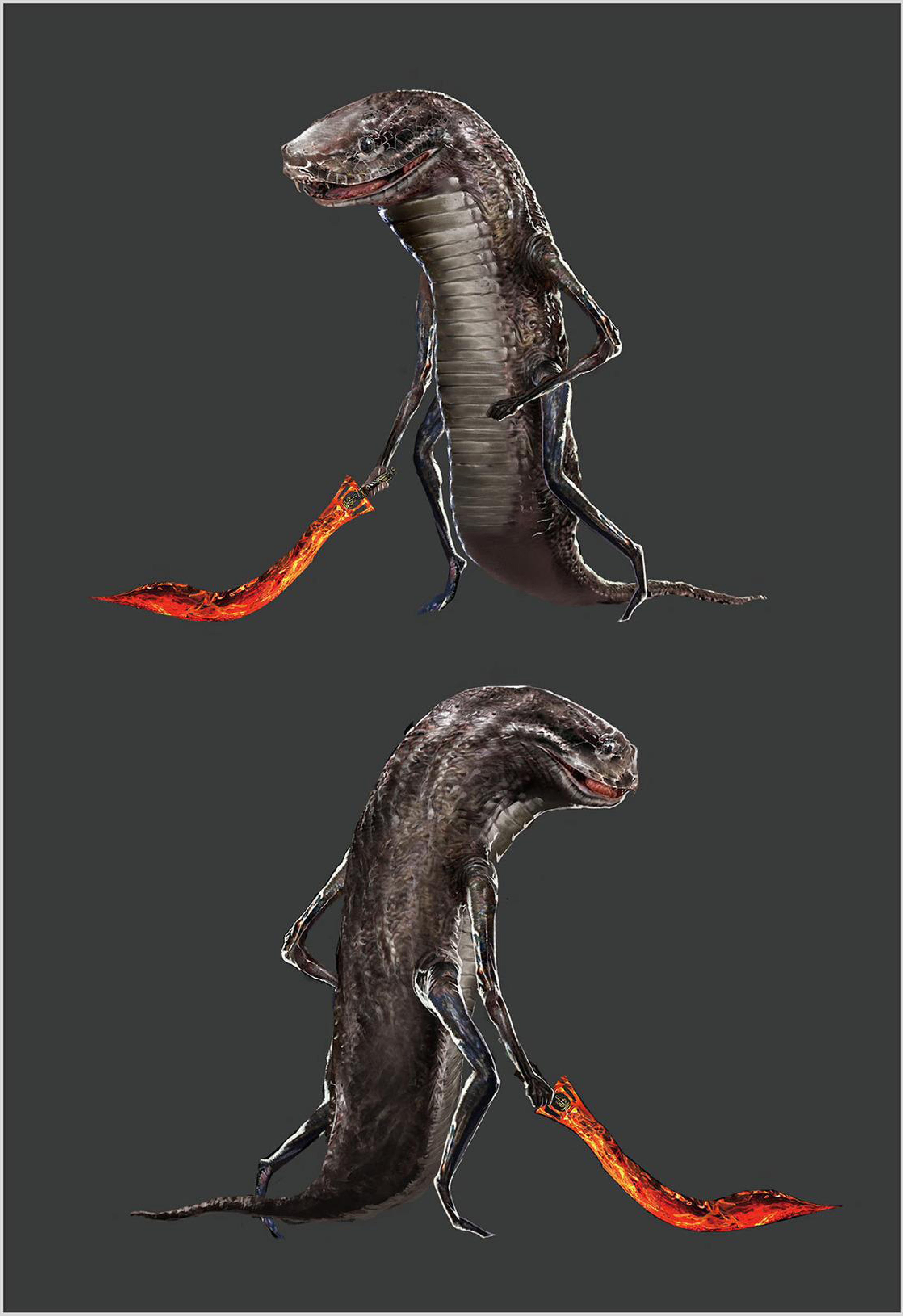

◆ゲルミアの蛇人

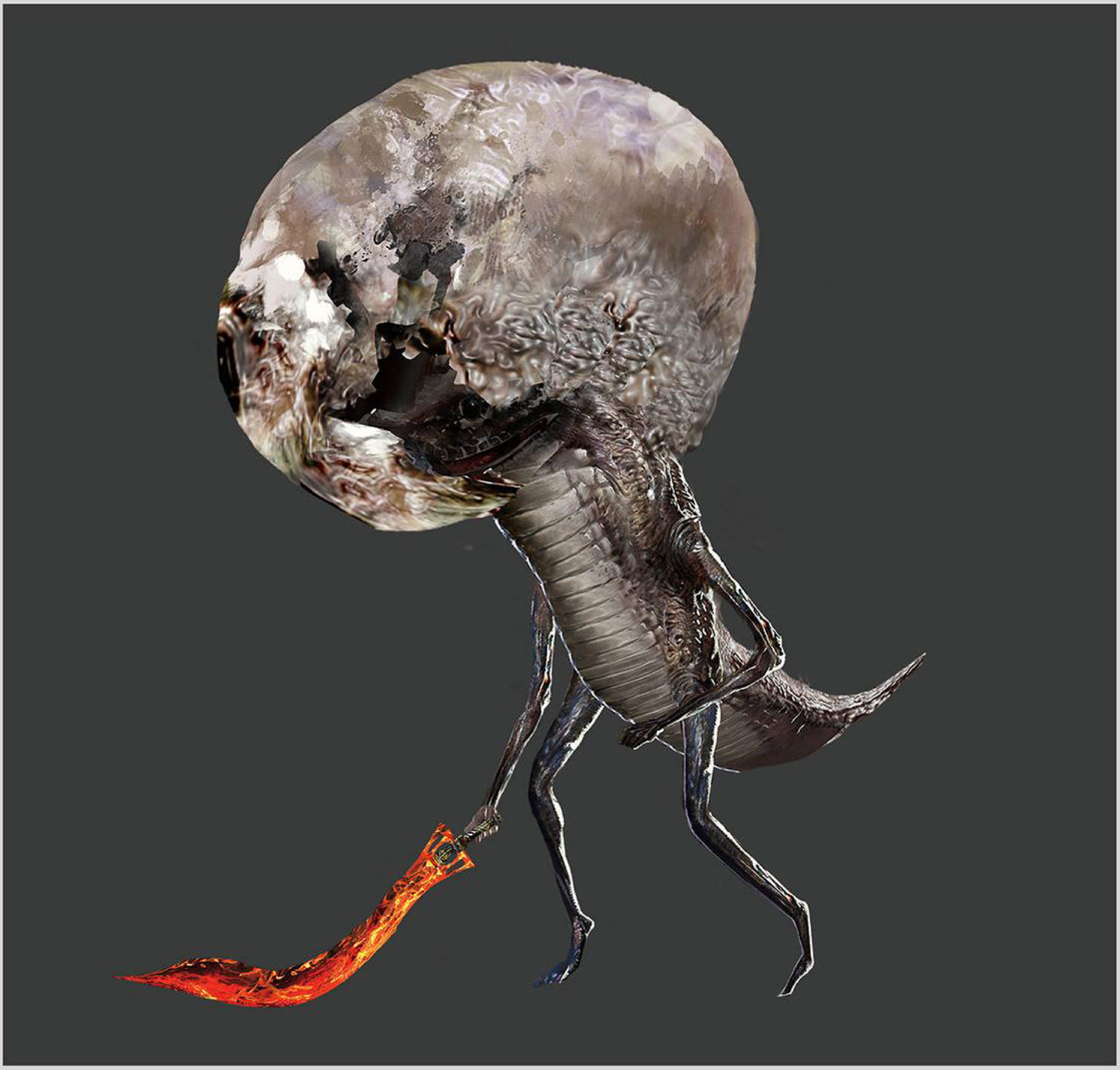

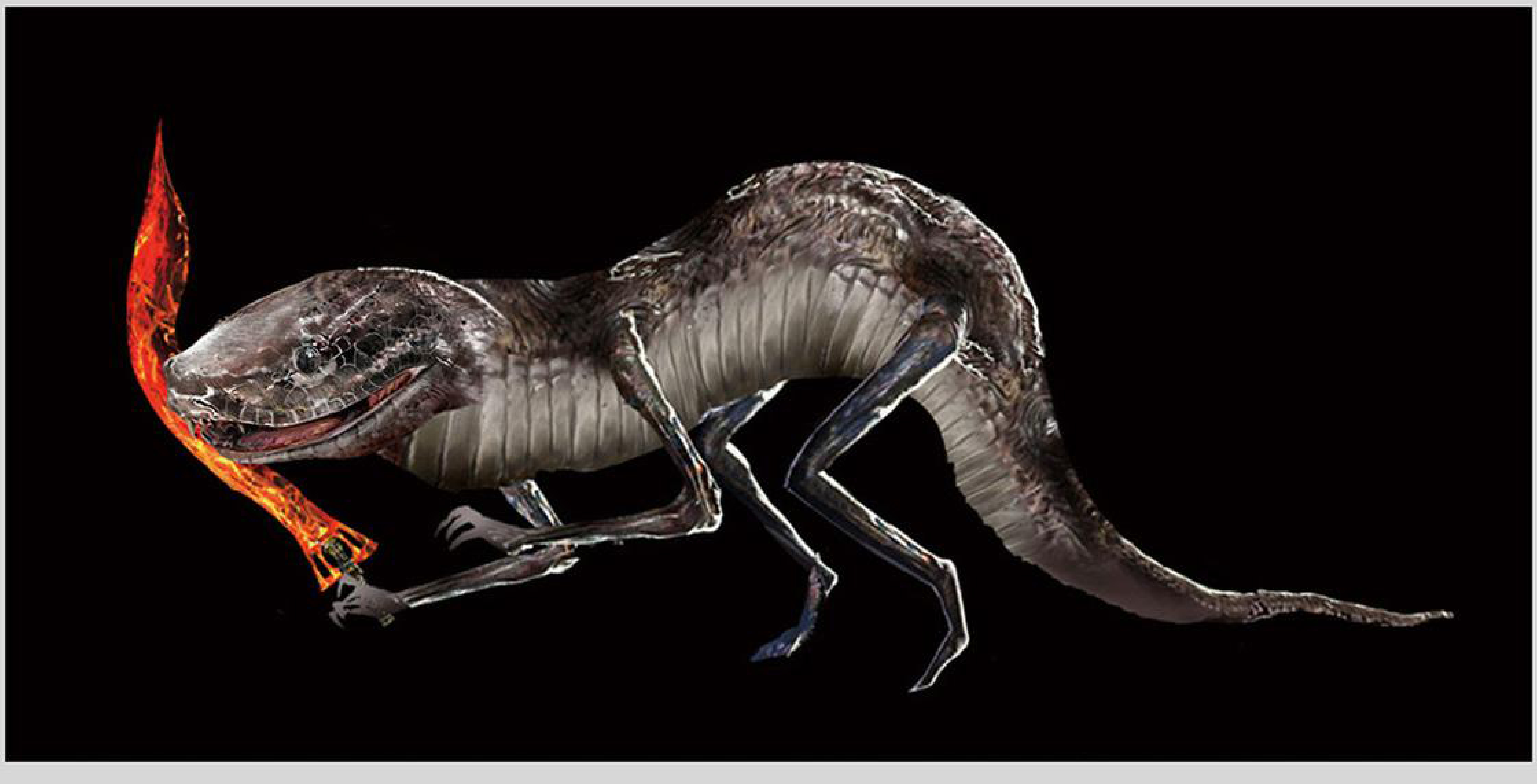

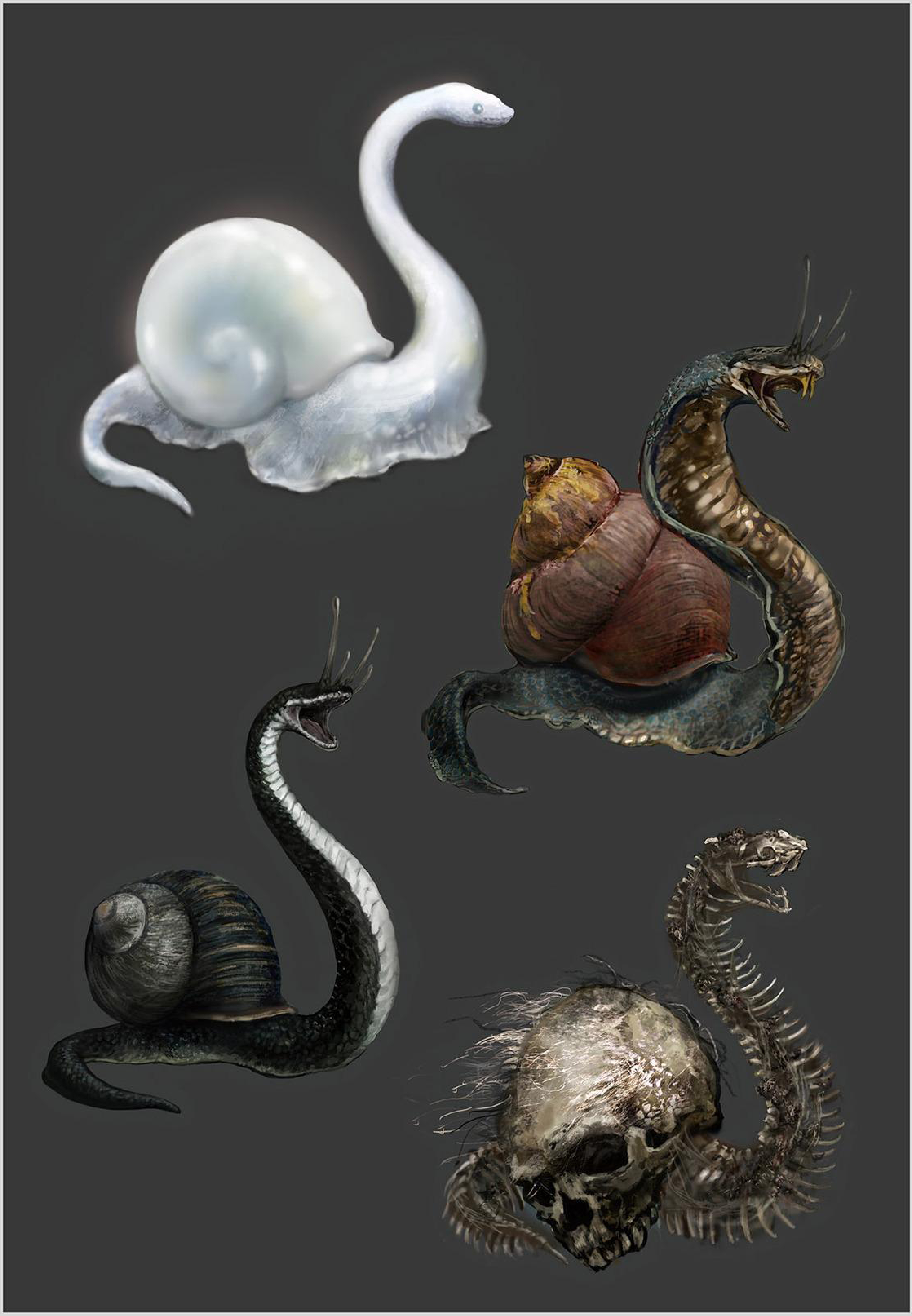

◆霊喚びつむり／蛇つむり／骨つむり

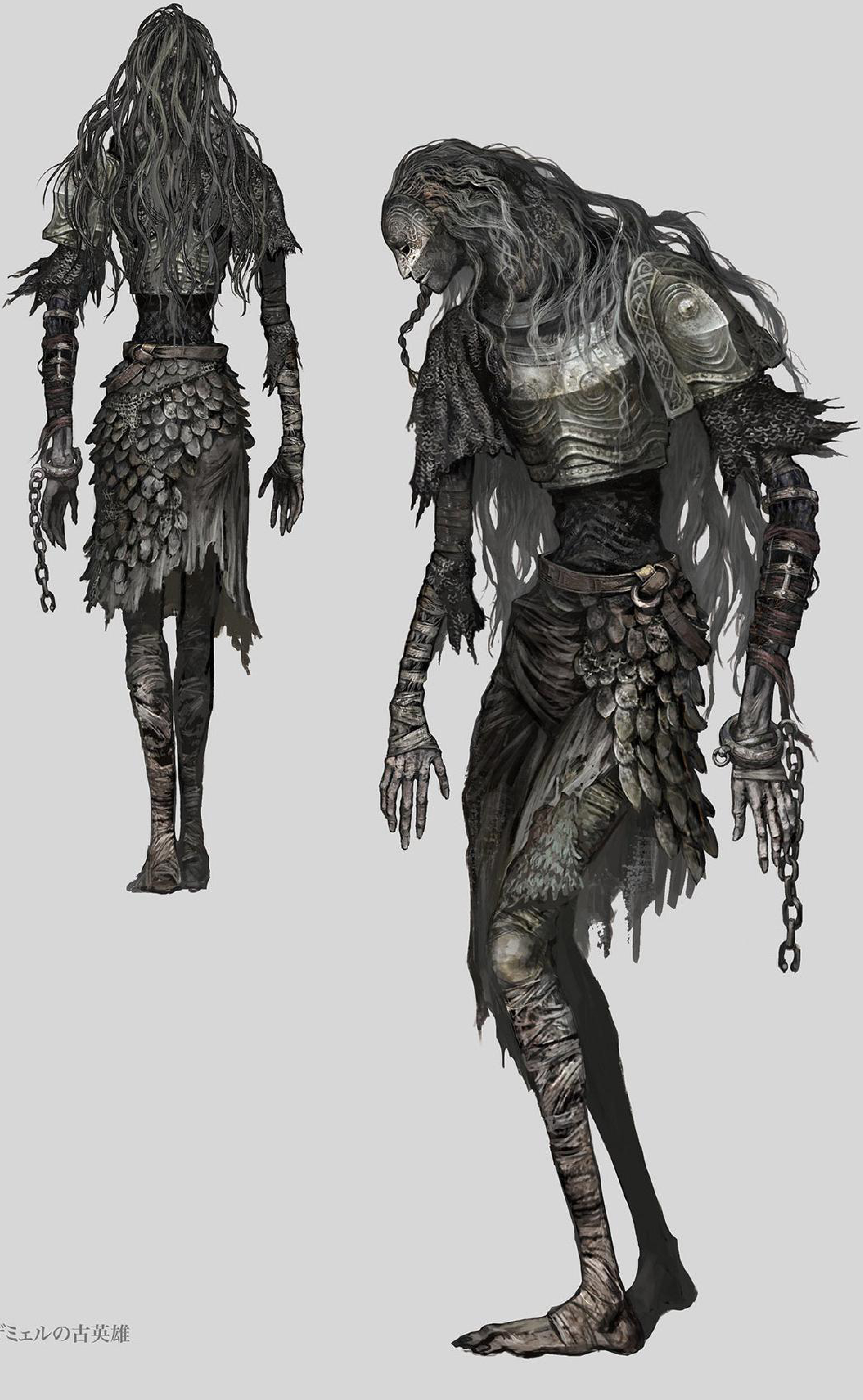

◆ザミェルの古英雄

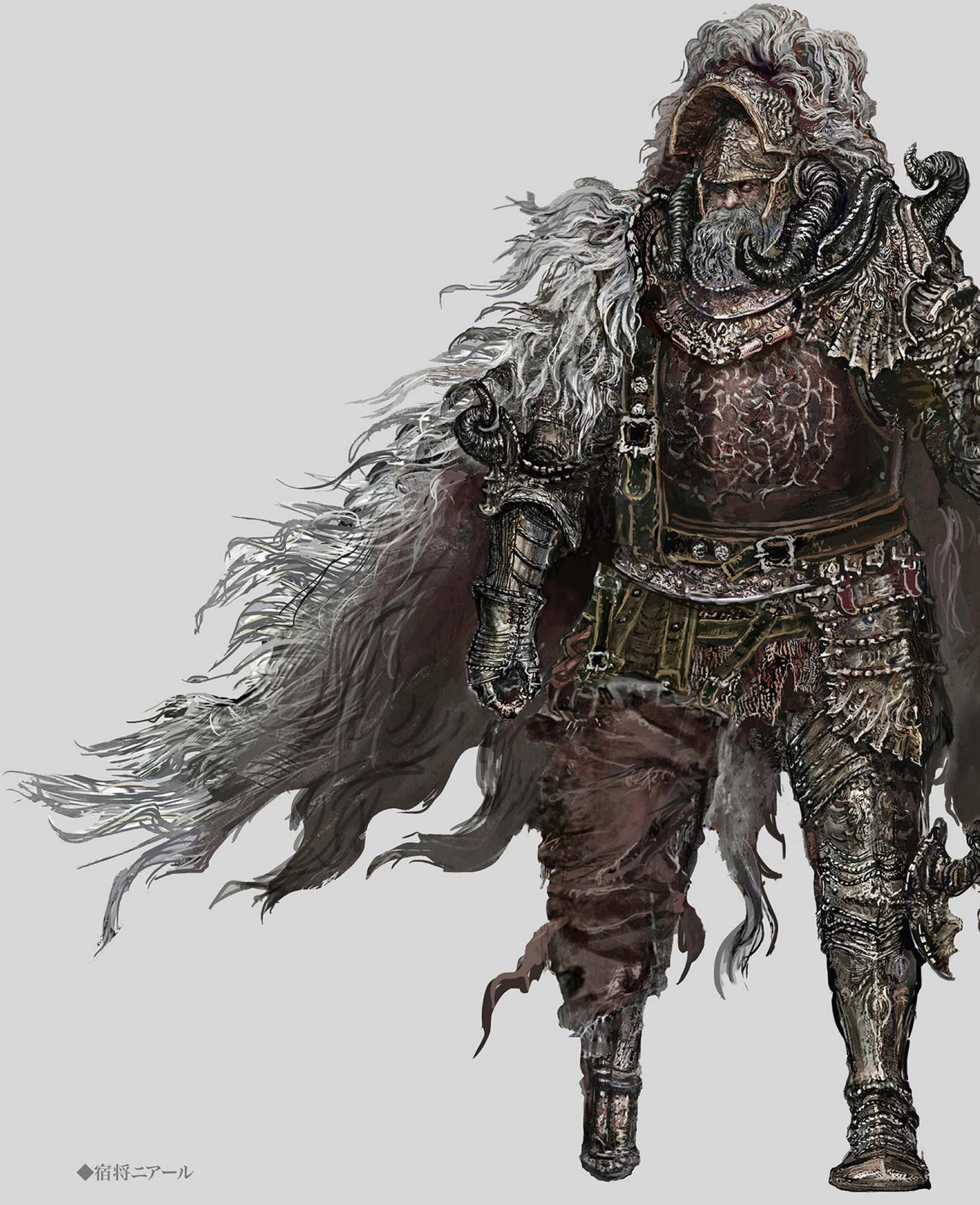

◆宿将ニアール

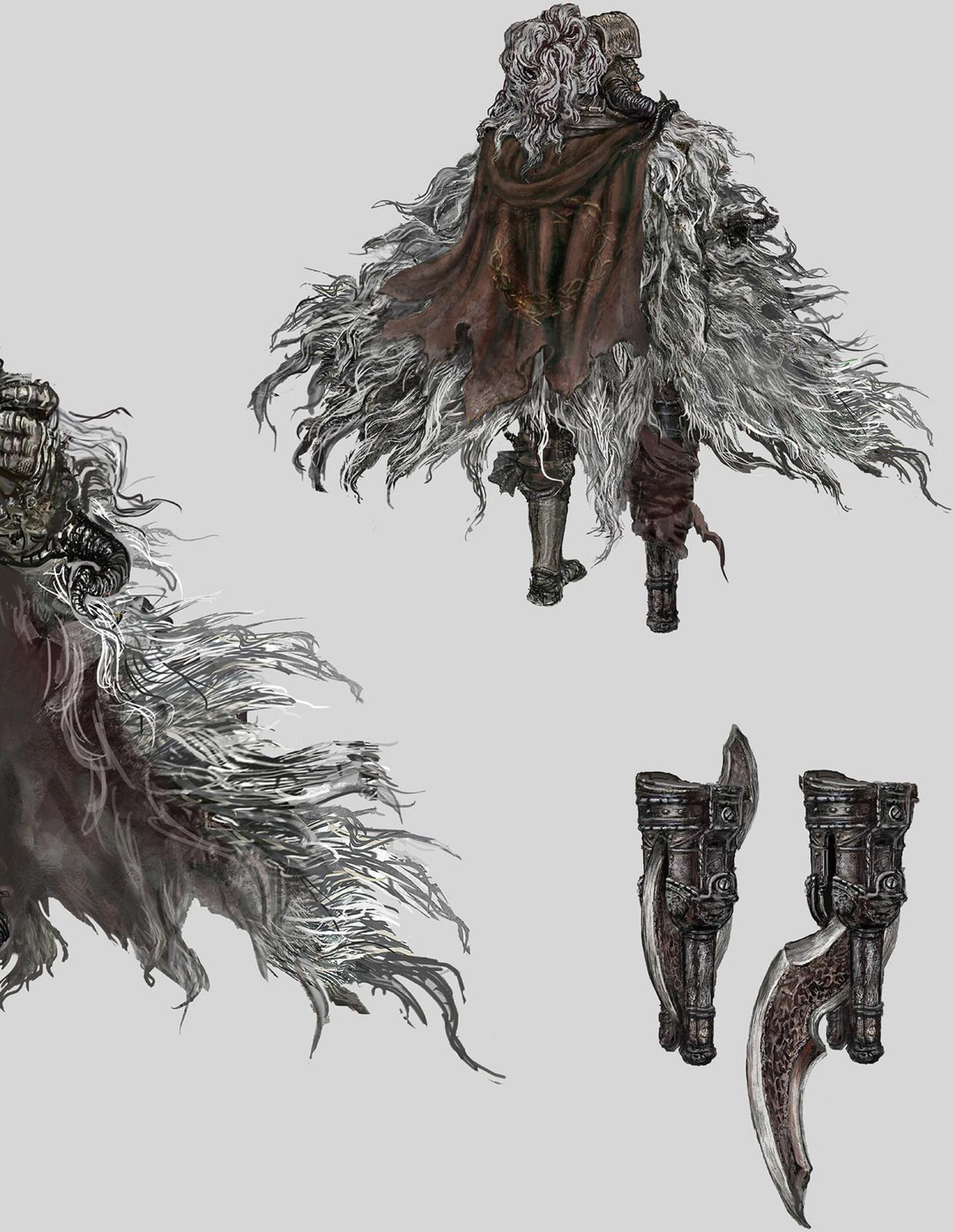

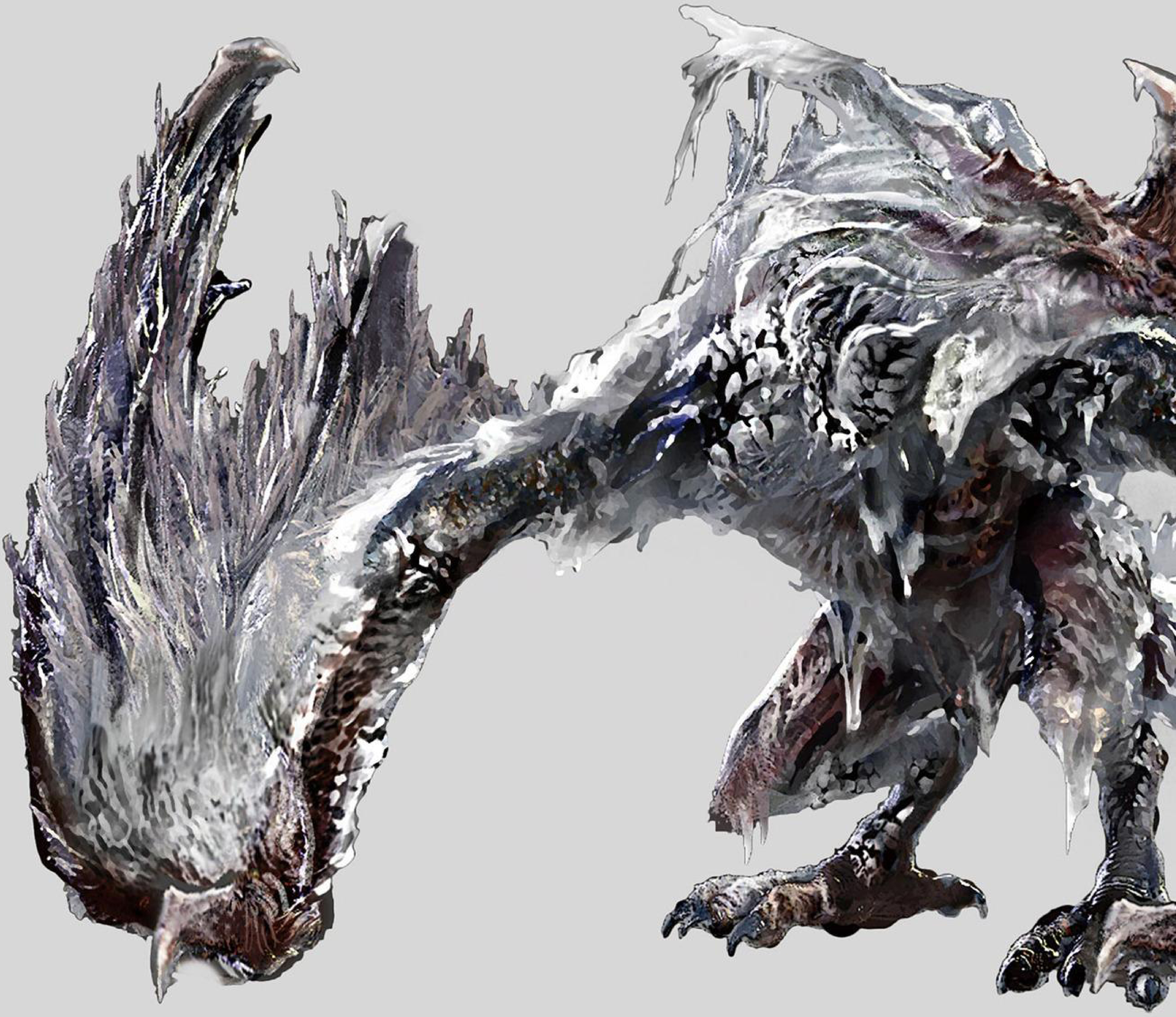

◆凍てつく霧、ボレアリス

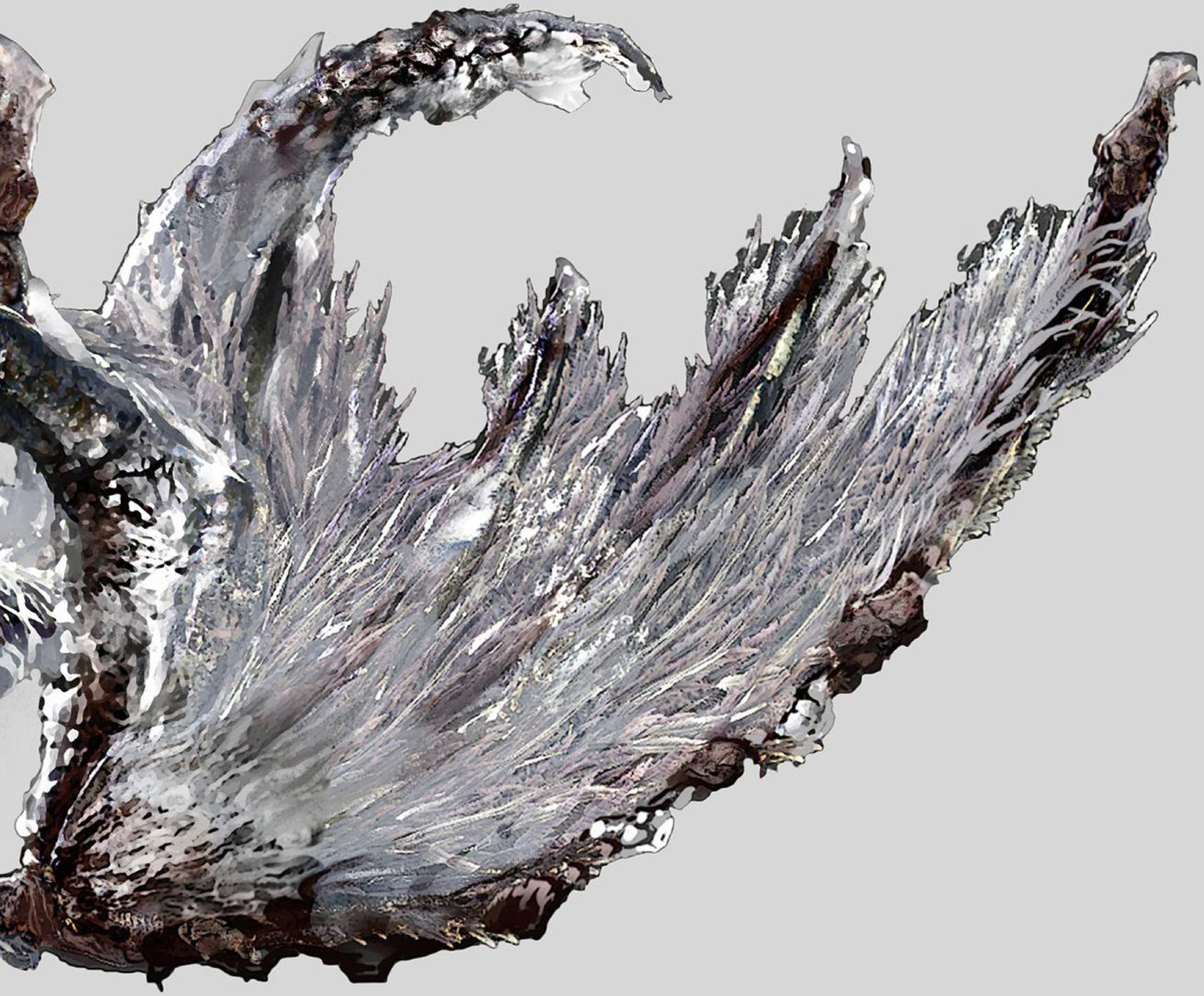

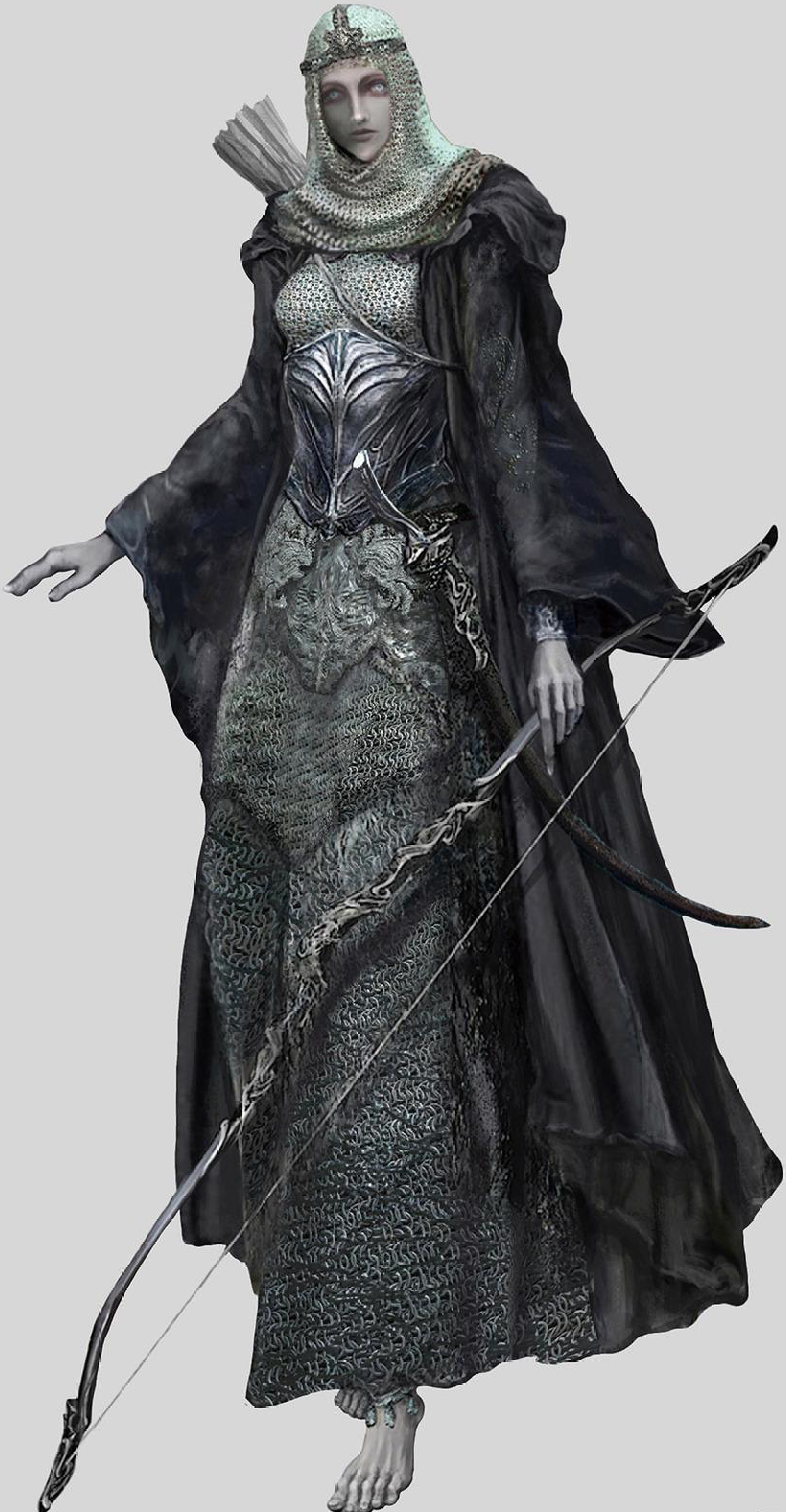

◆しろがねの射手

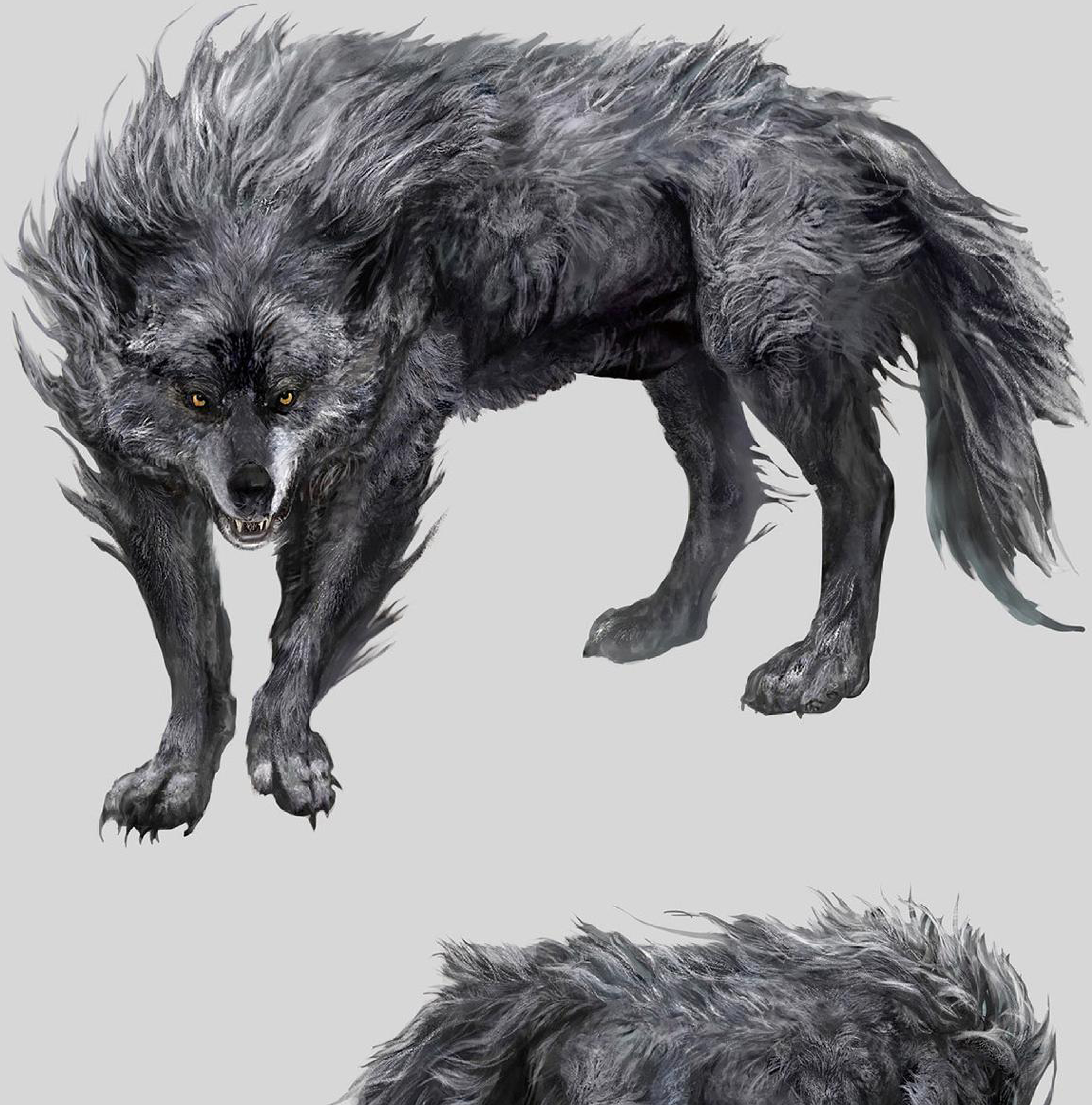

◆射手の狼

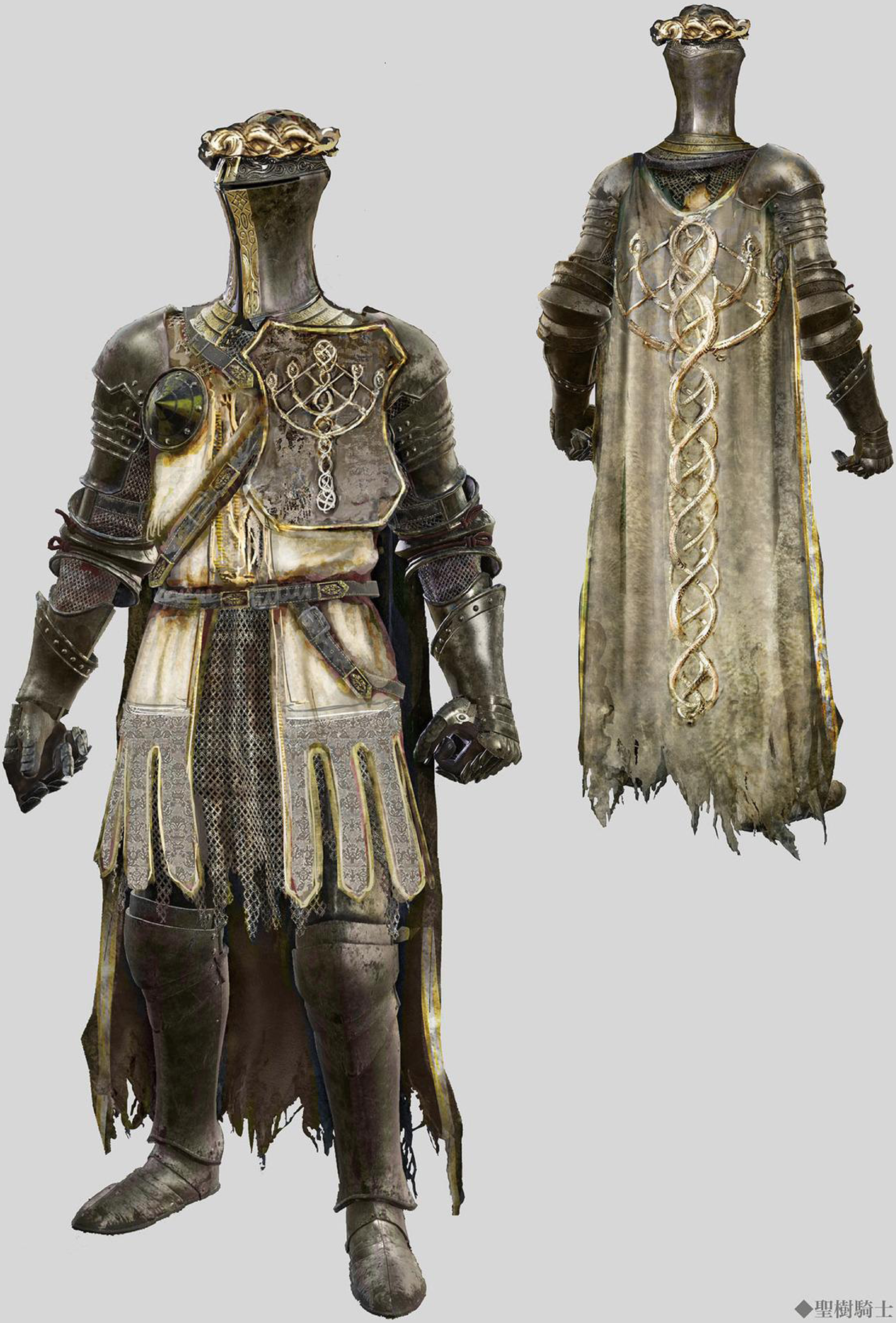

◆聖樹騎士

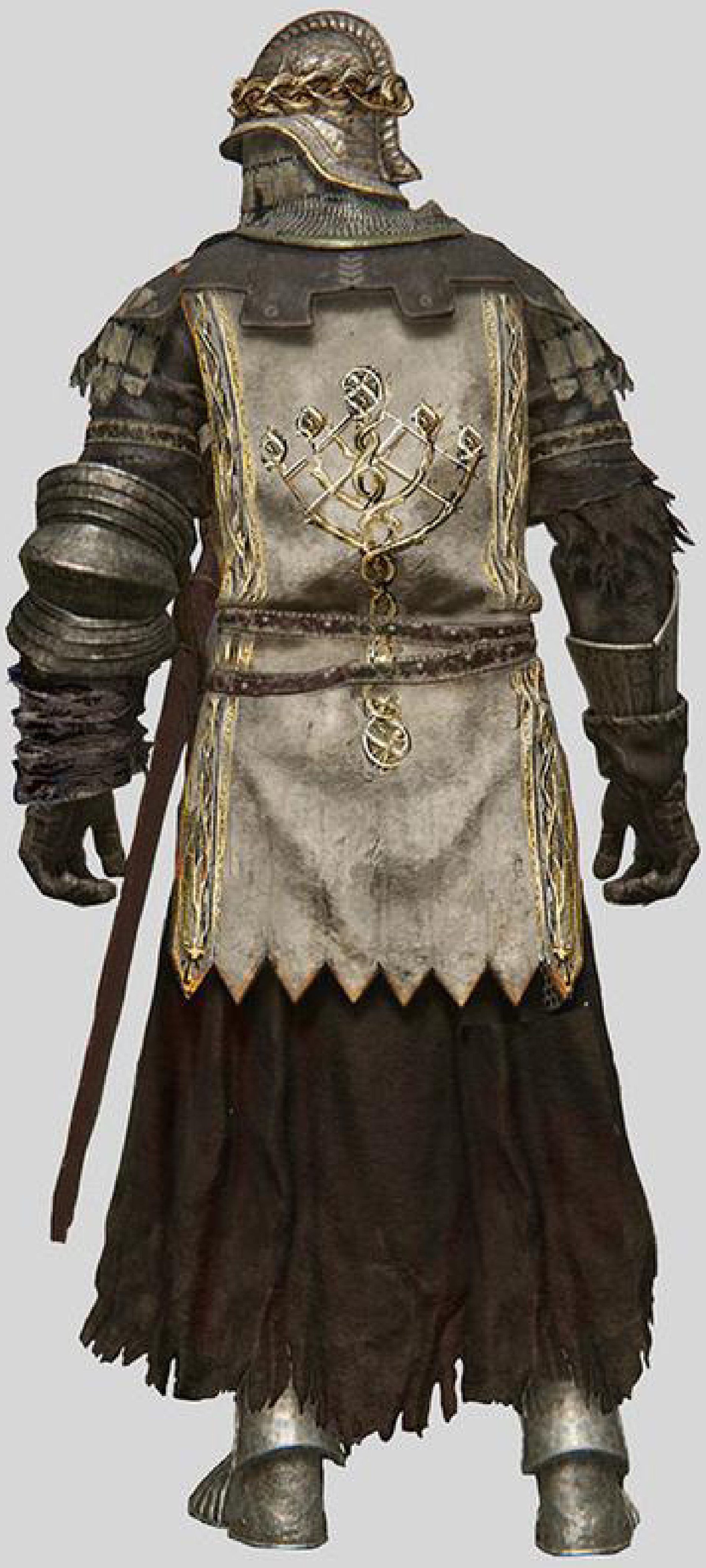

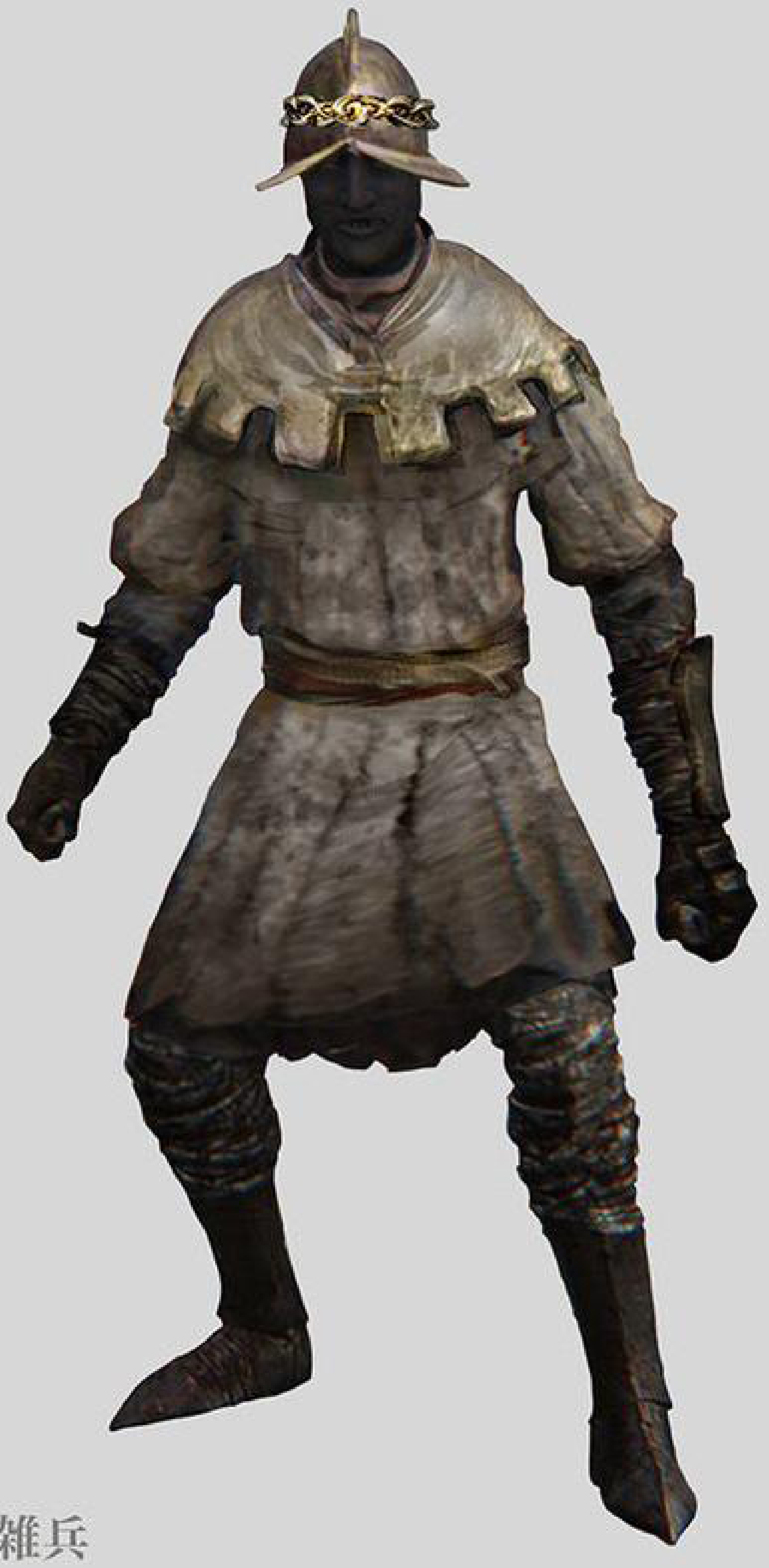

◆聖樹の雑兵

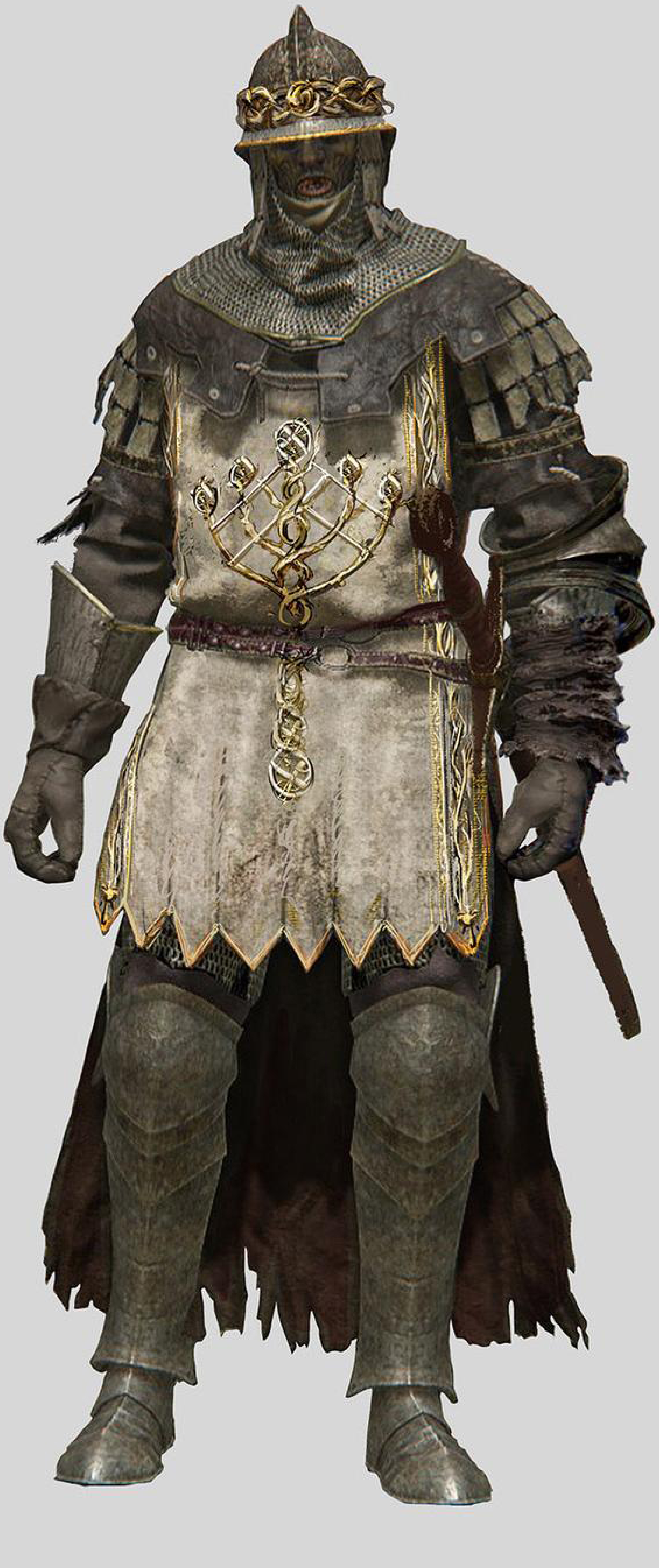

◆聖樹の軍兵

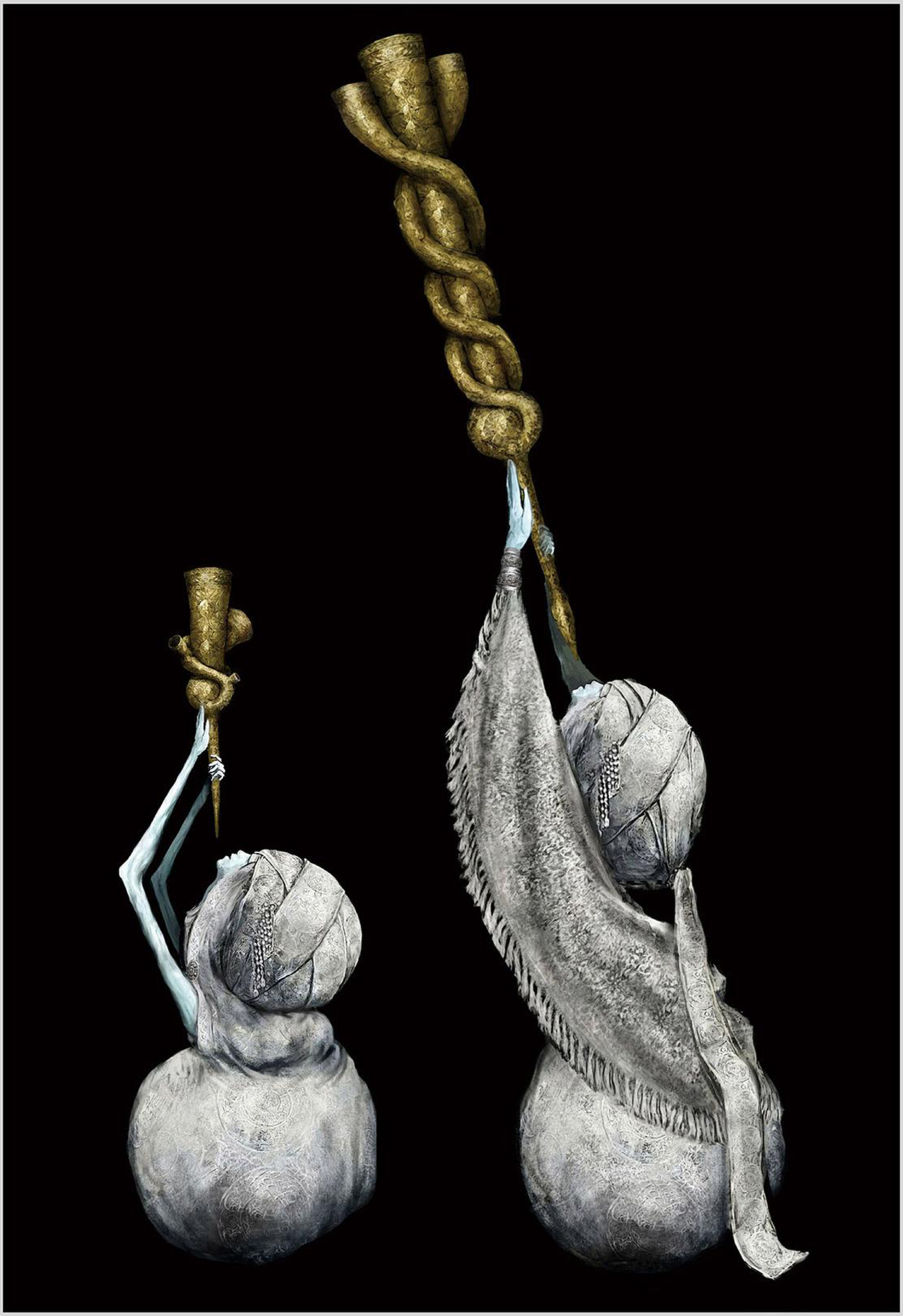

◆神託の使者

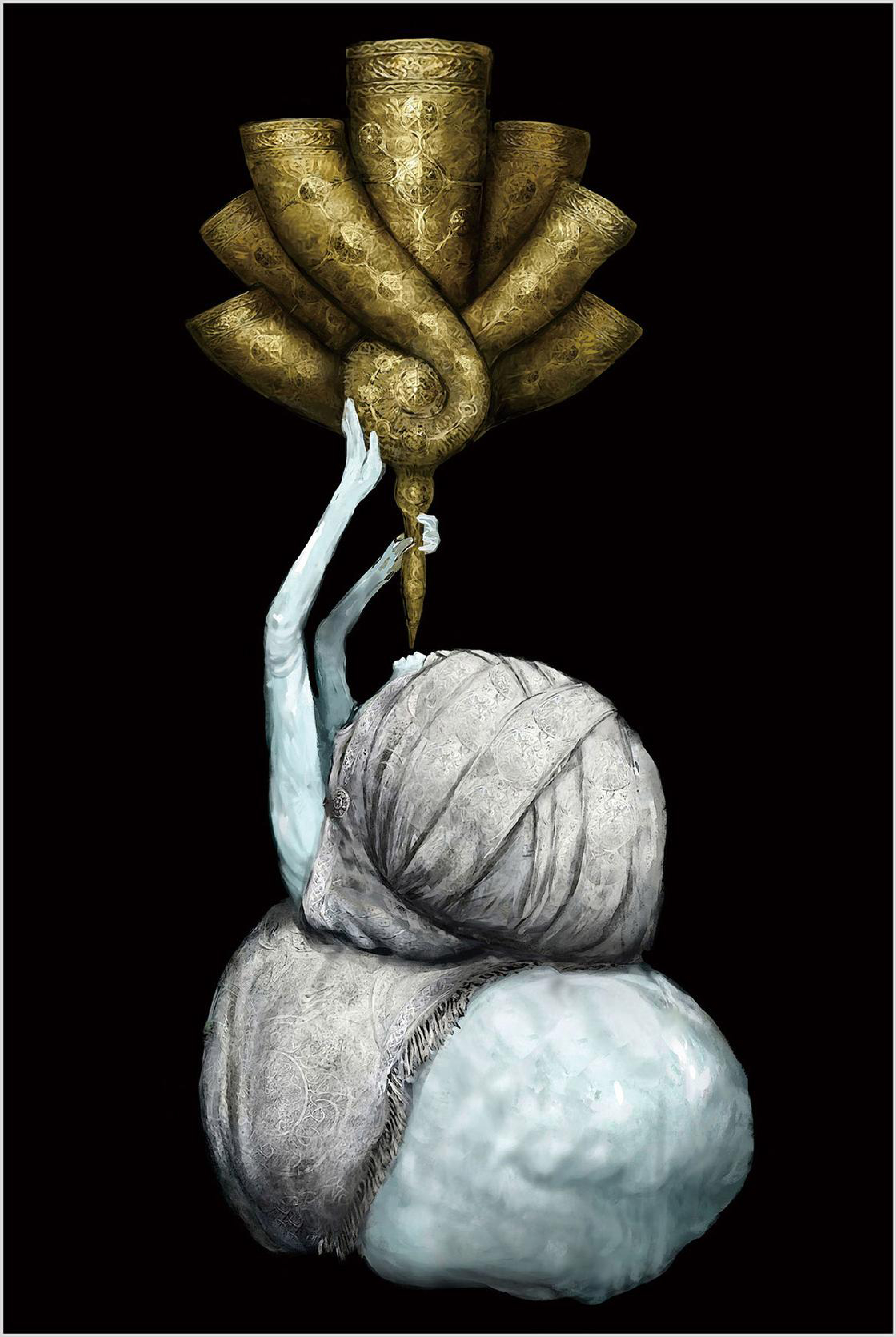

◆聖樹の騎士、ローレッタ

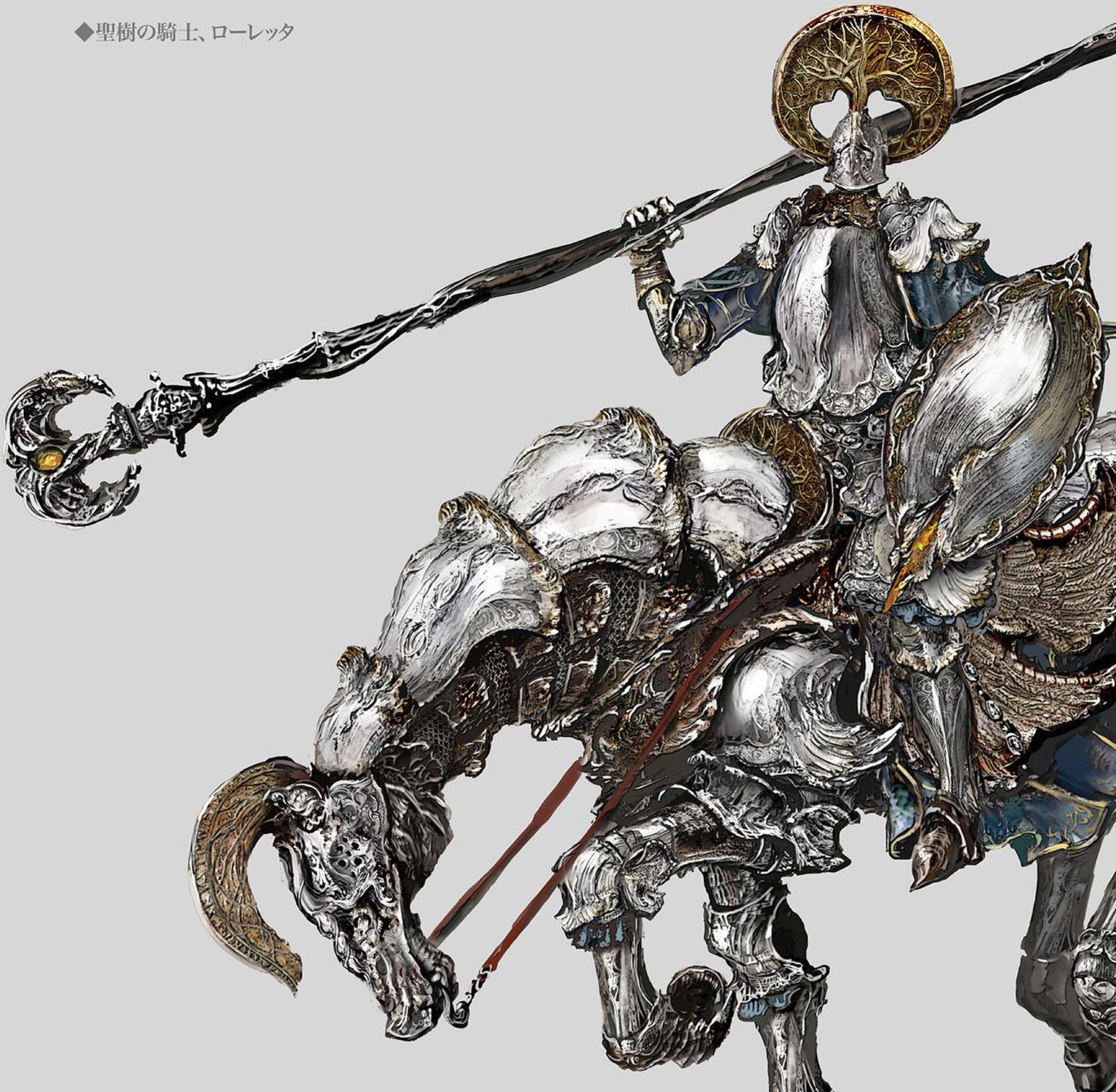

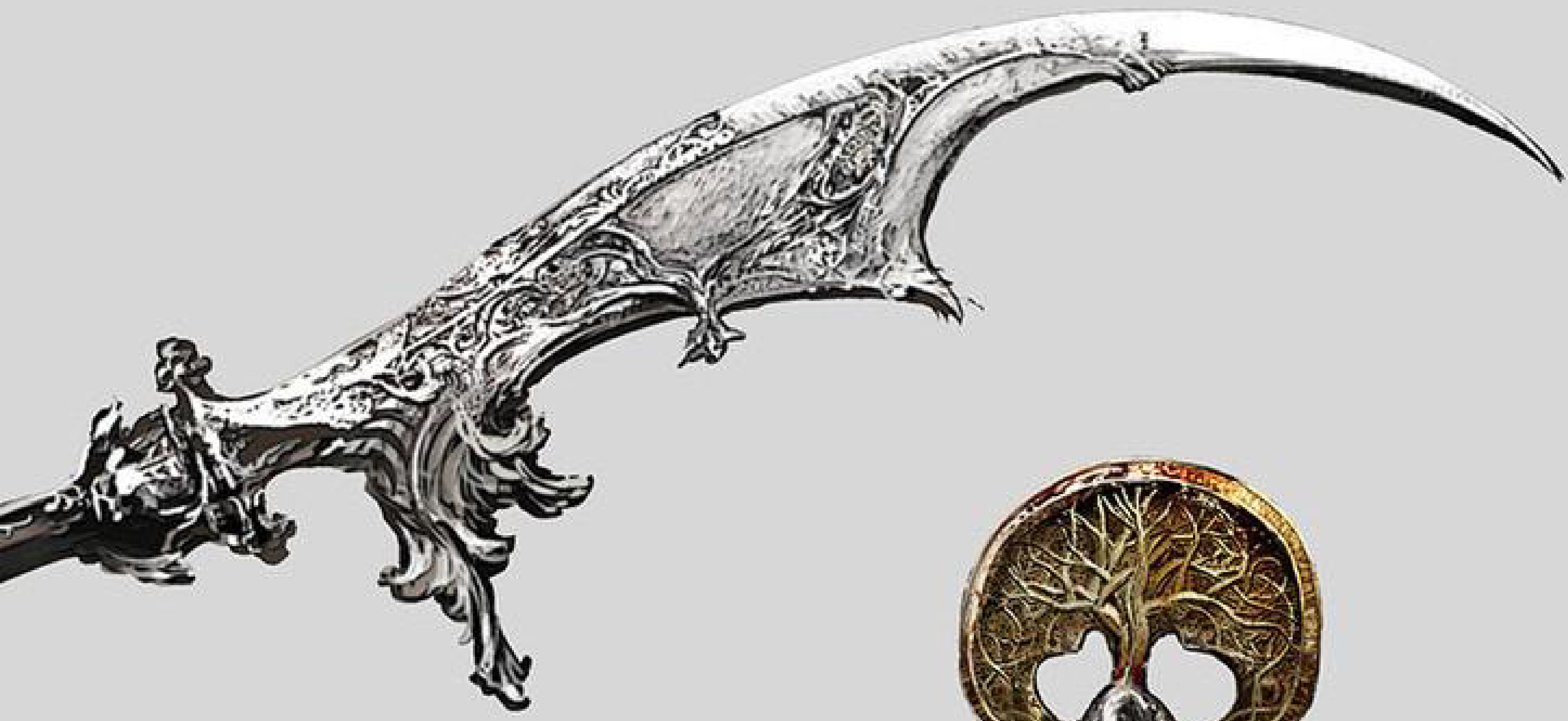

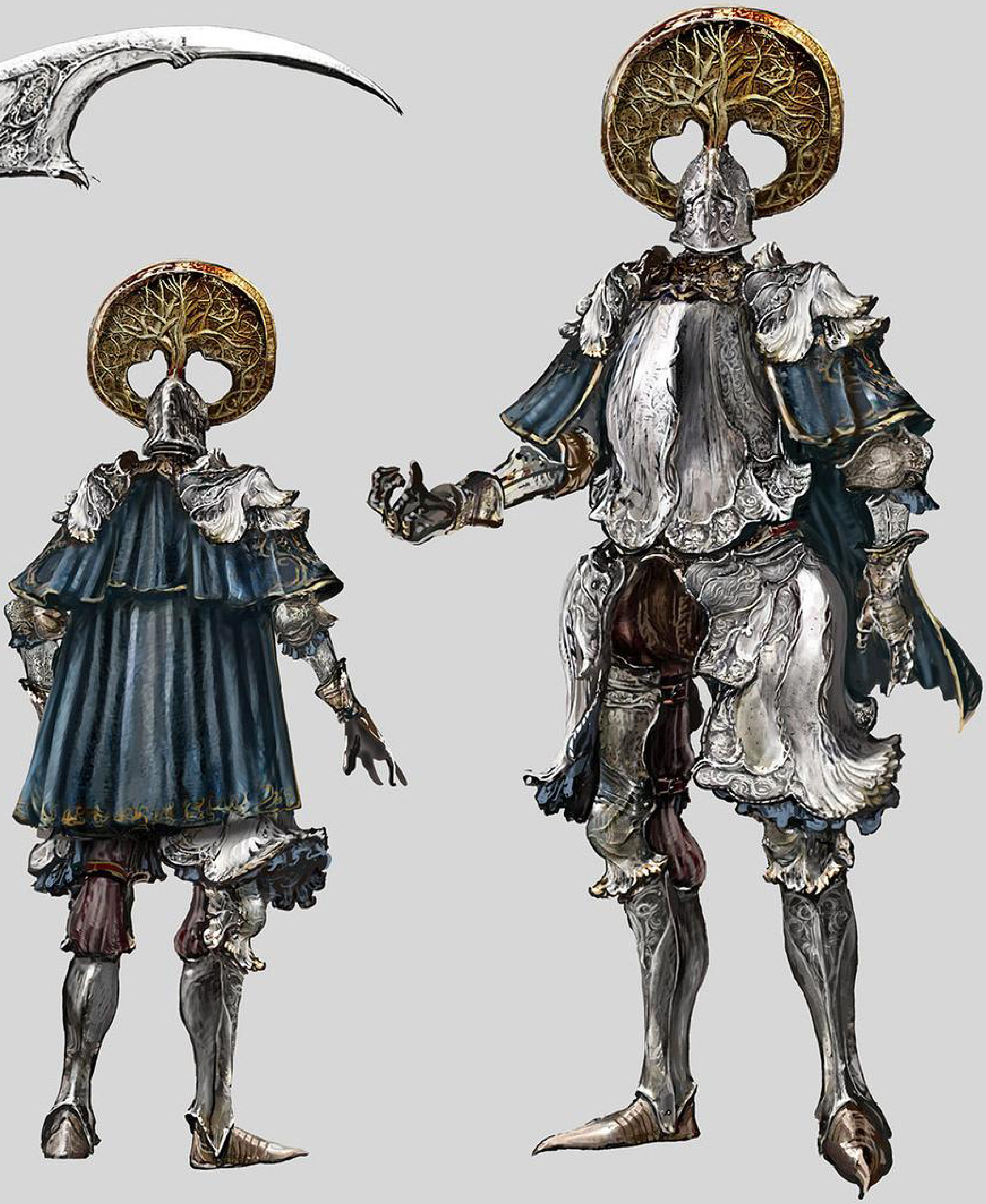

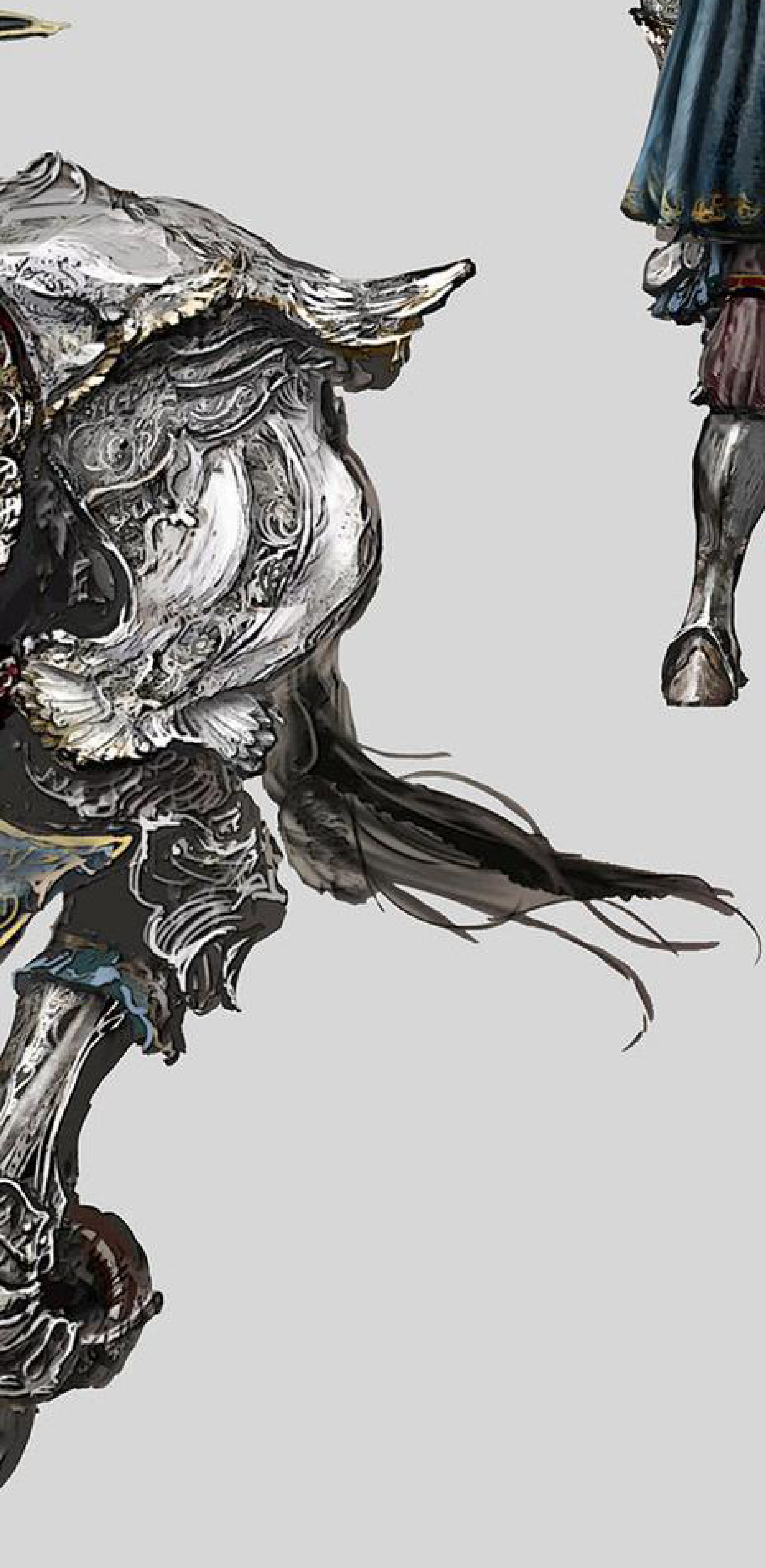

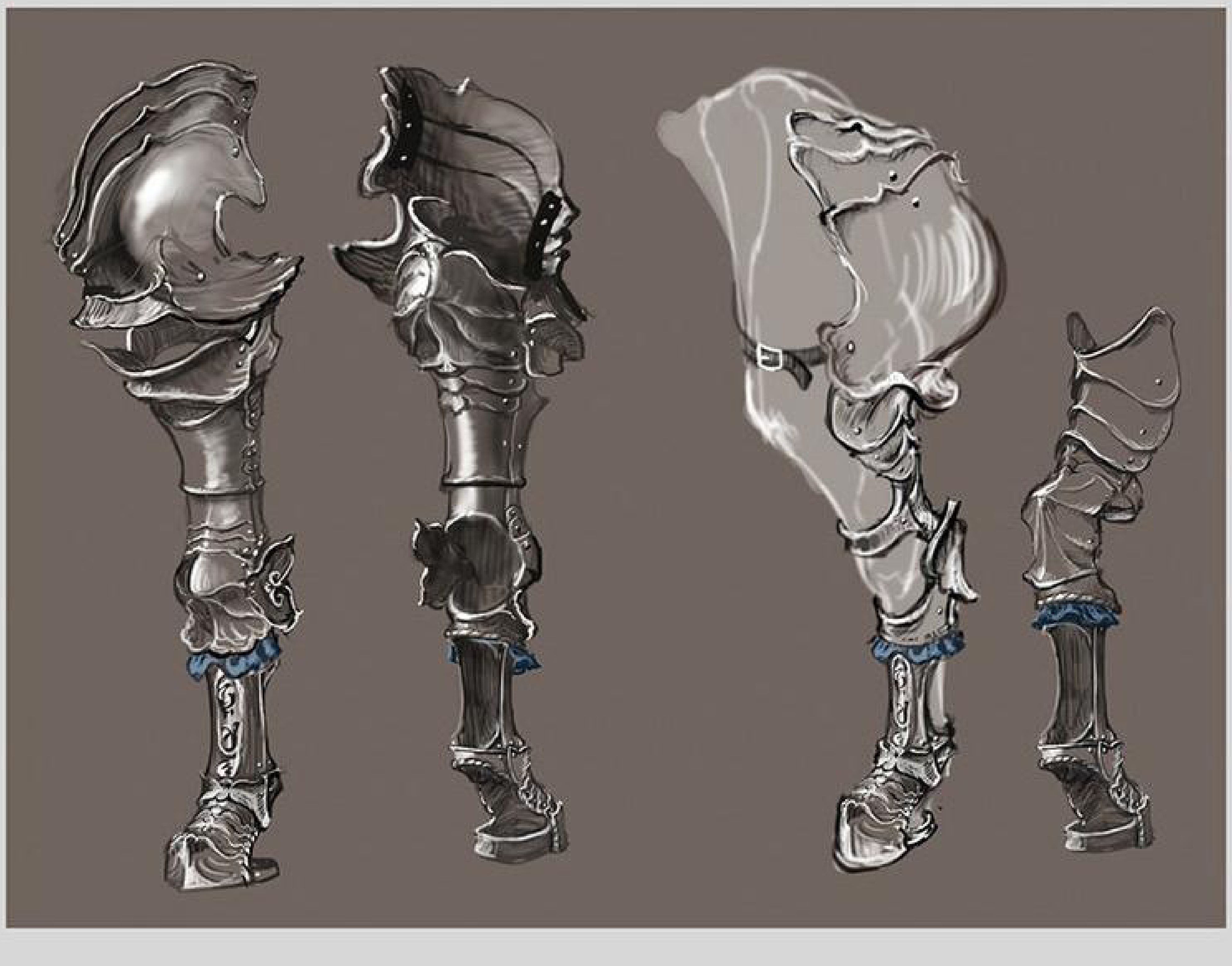

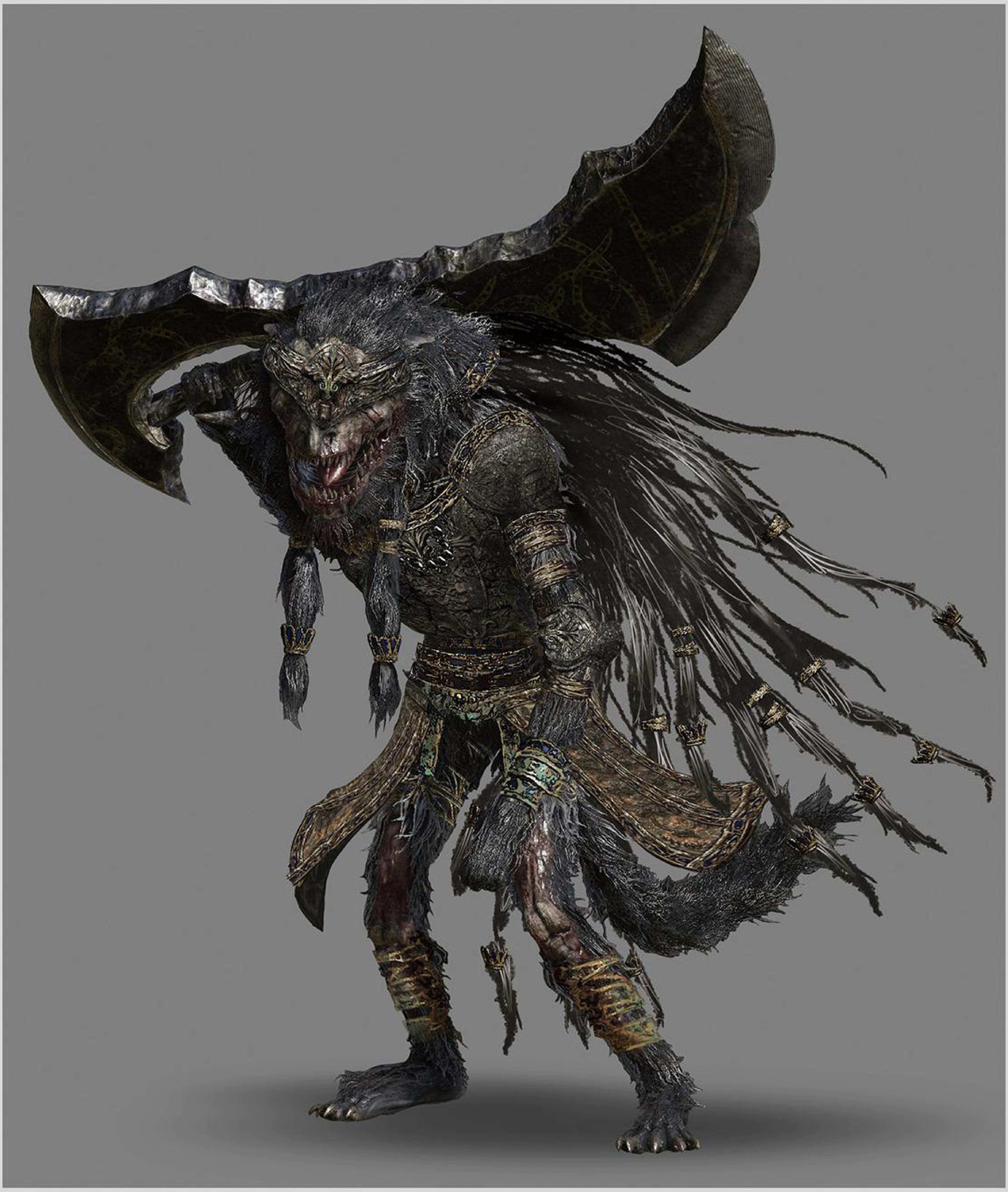

◆ファルム・アズラの獣人

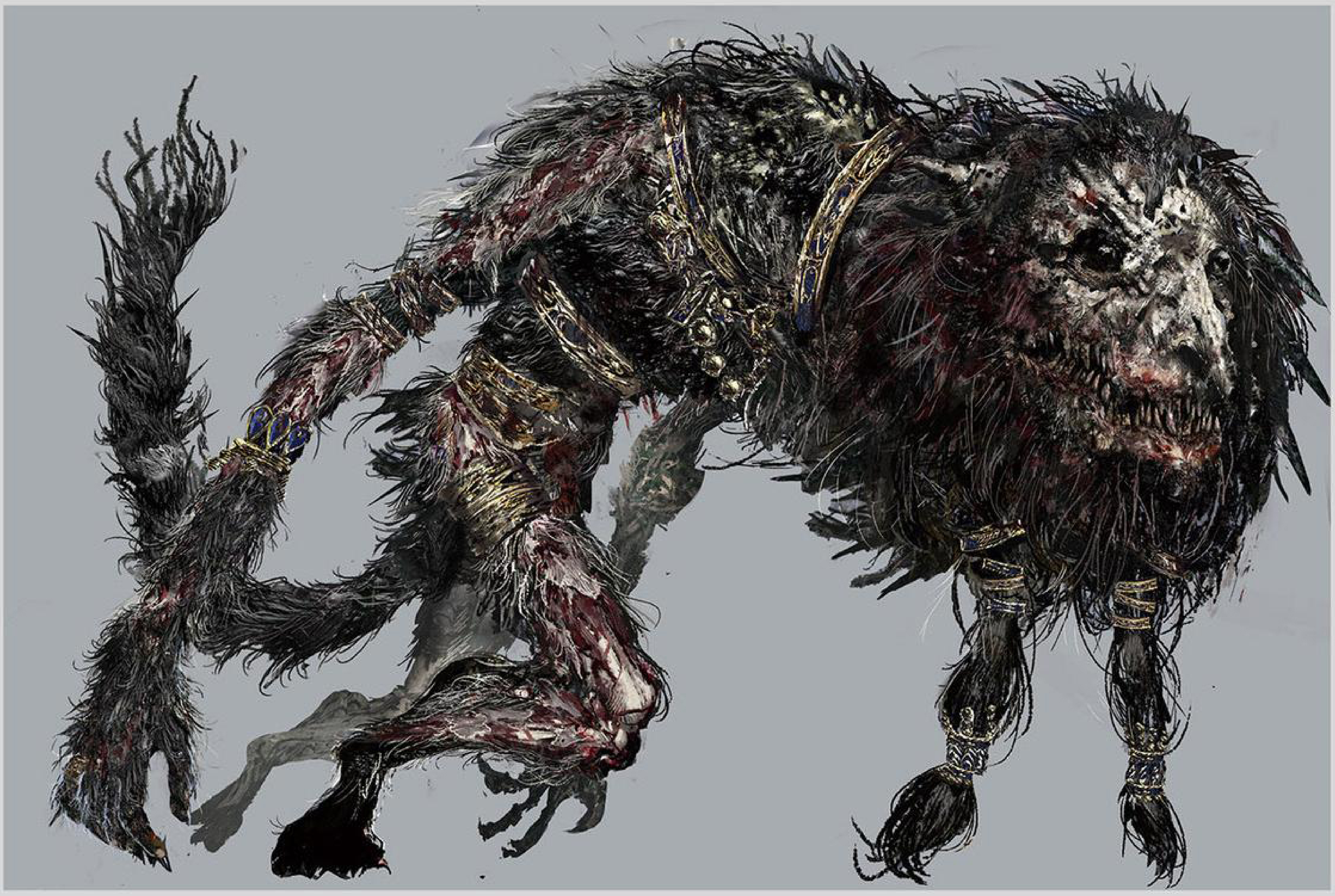

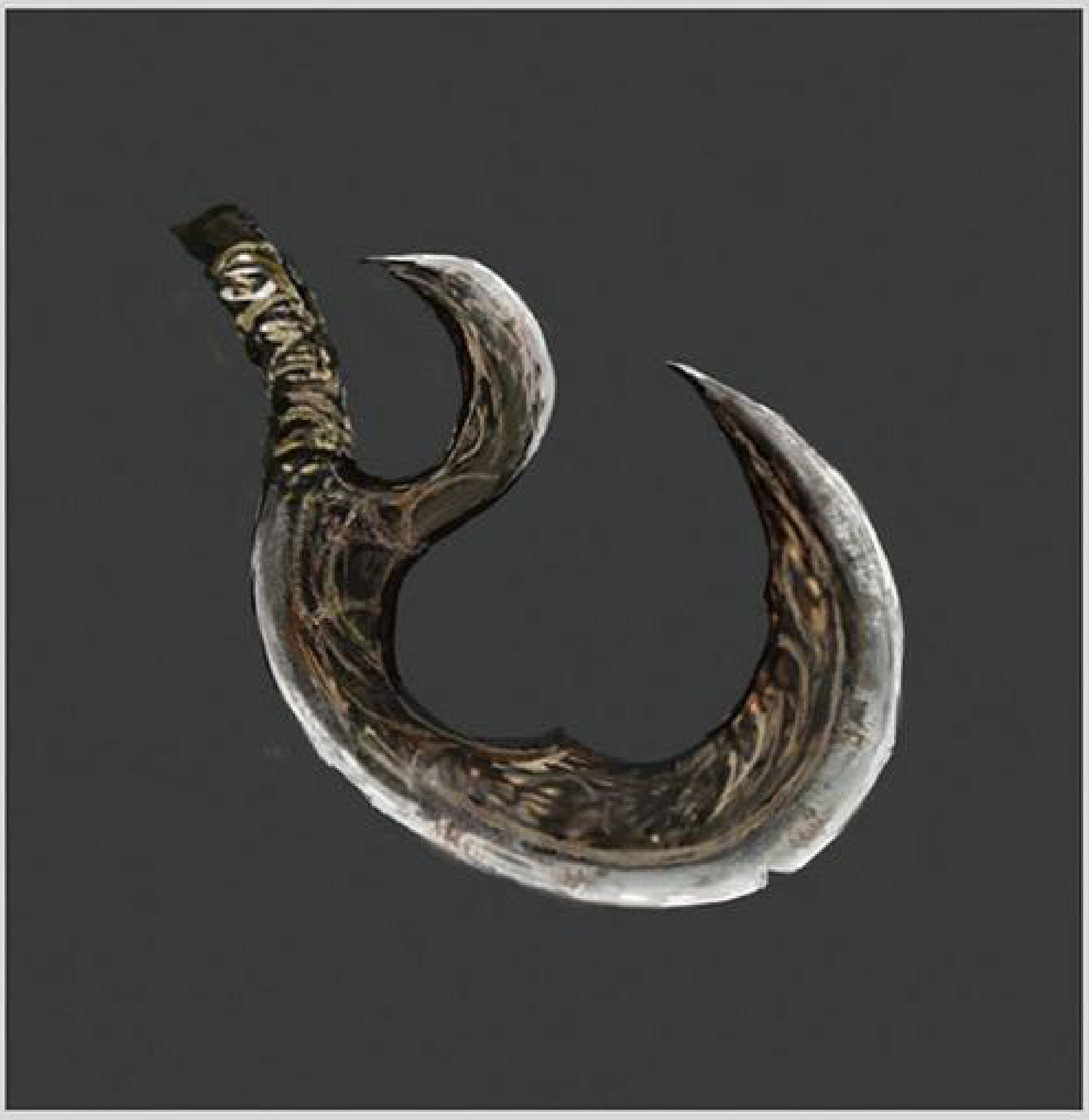

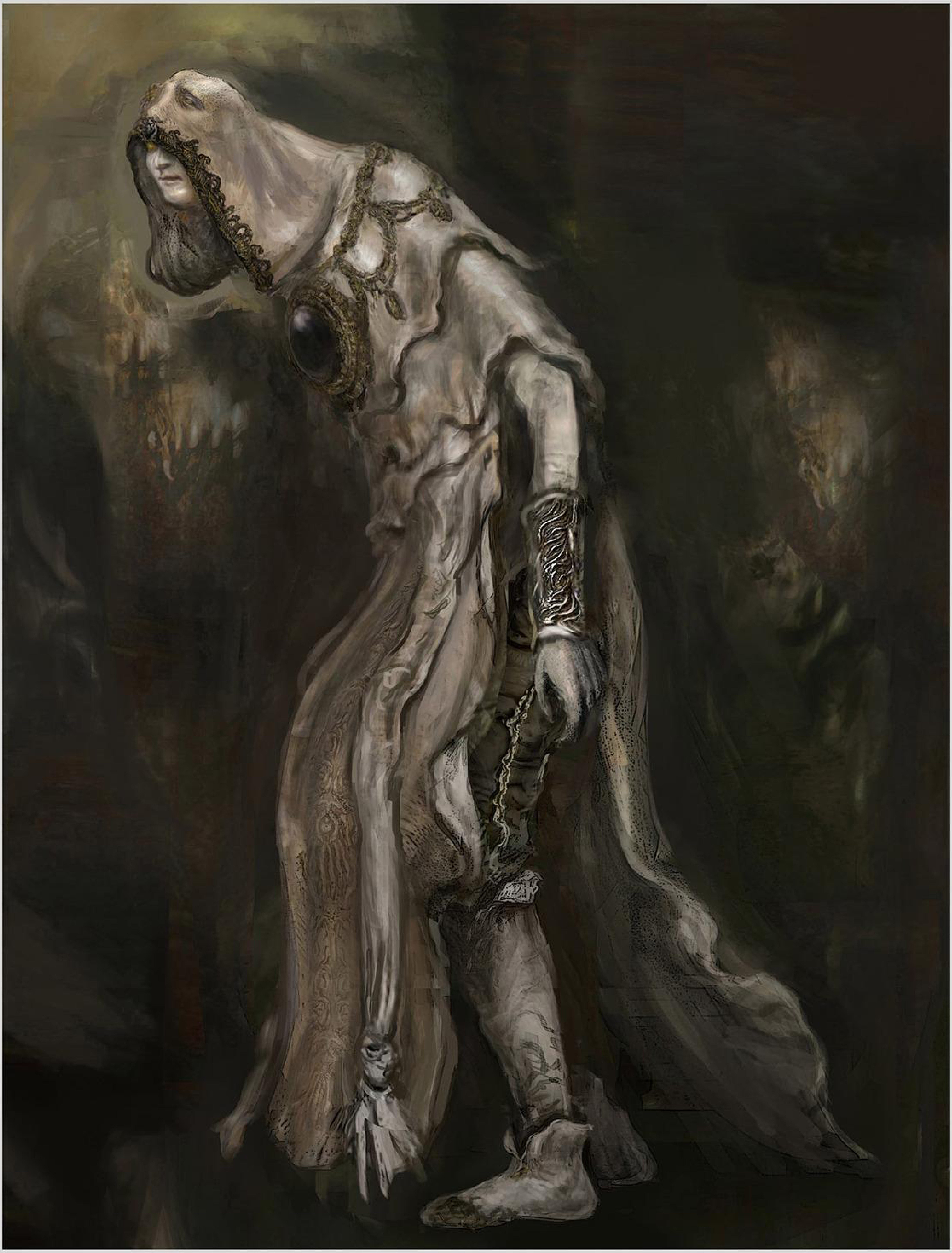

◆神肌の使徒

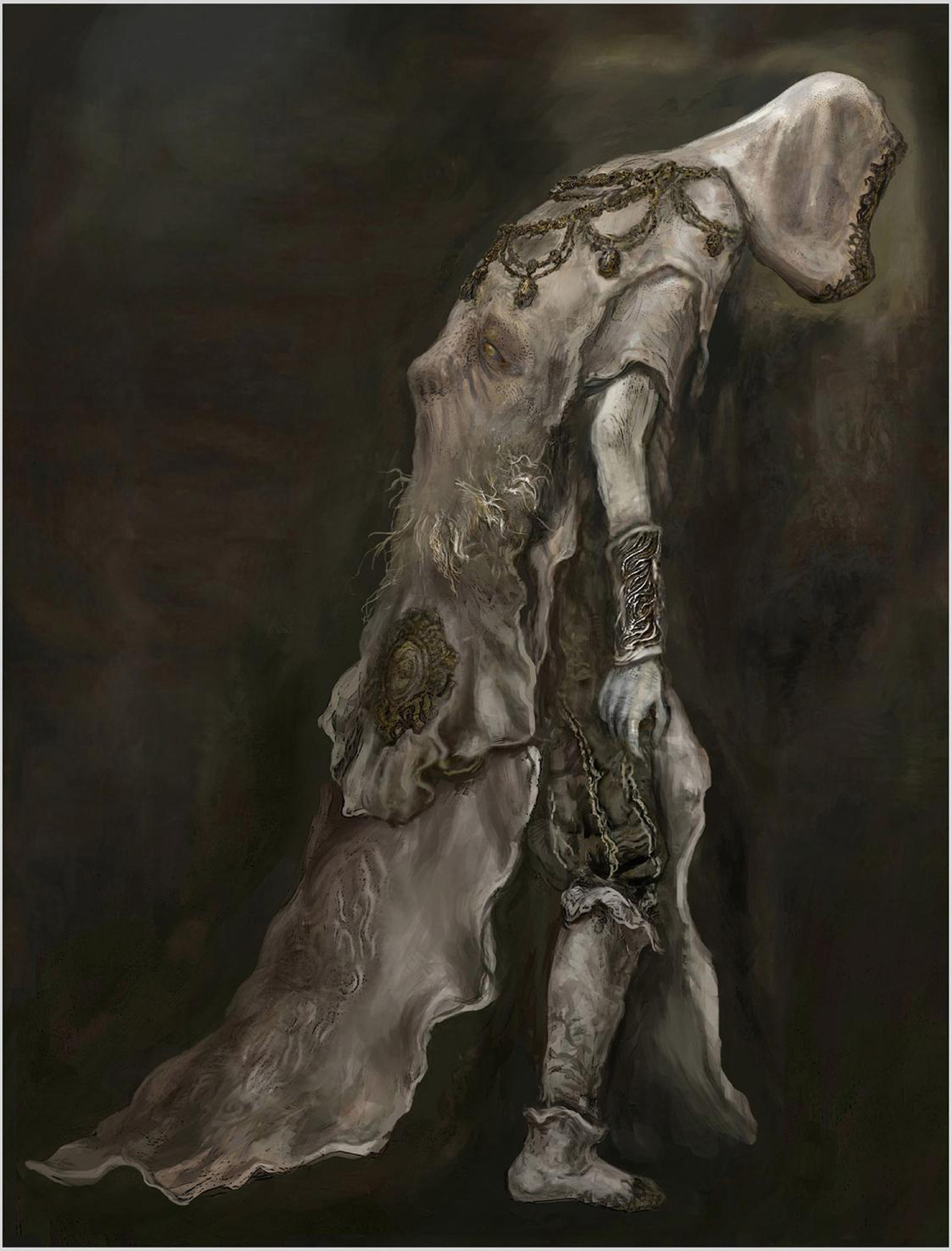

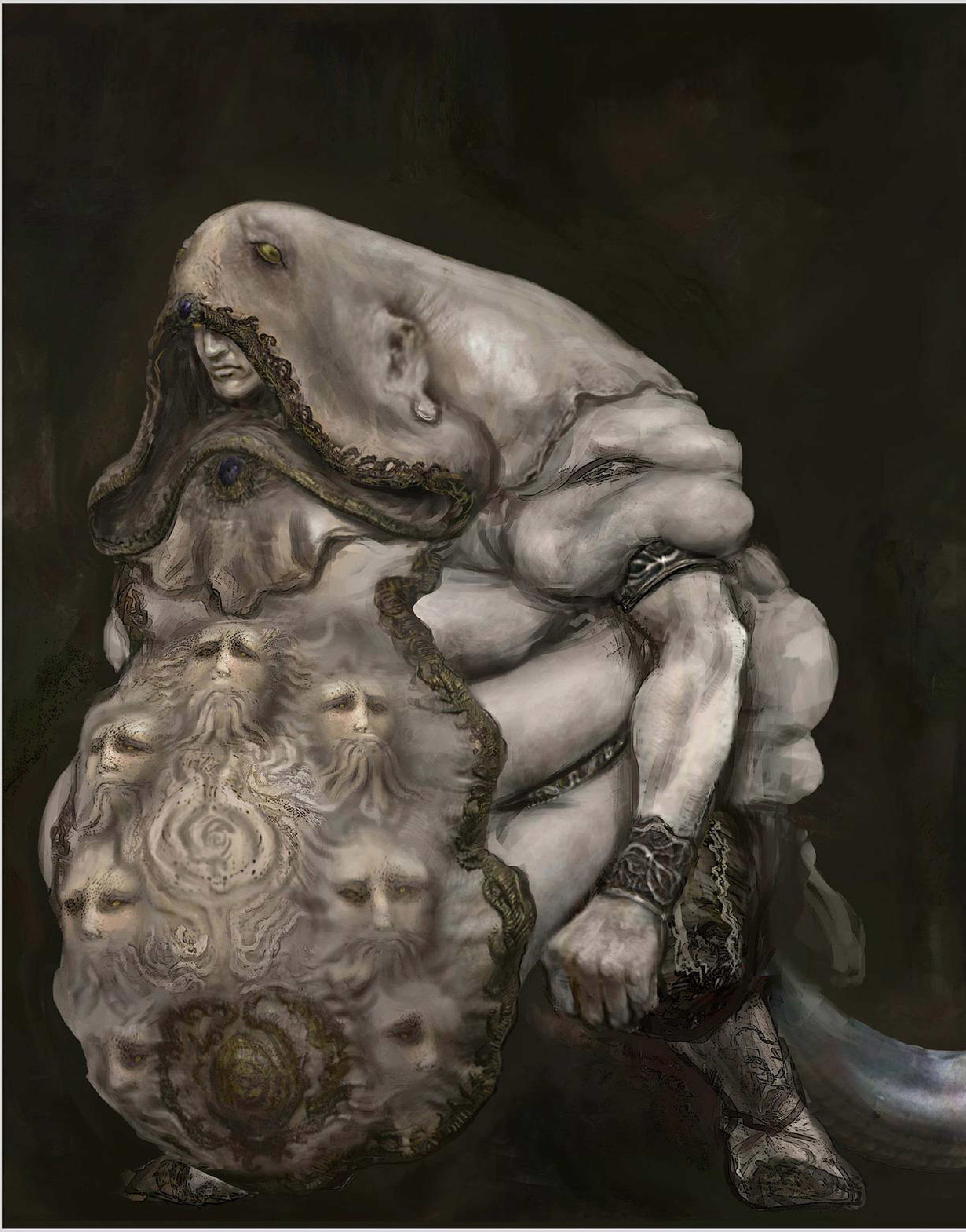

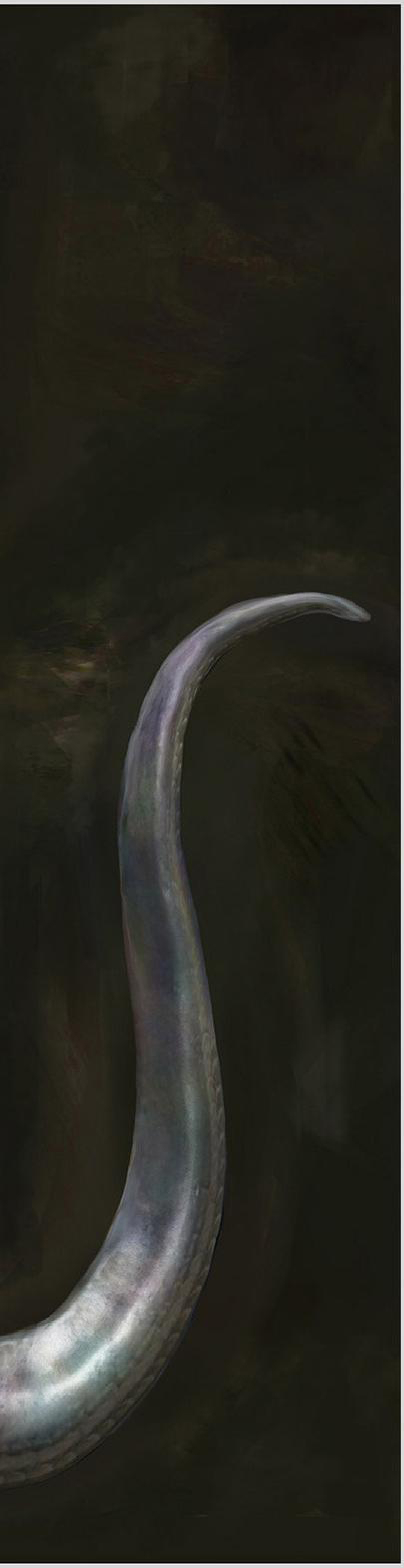

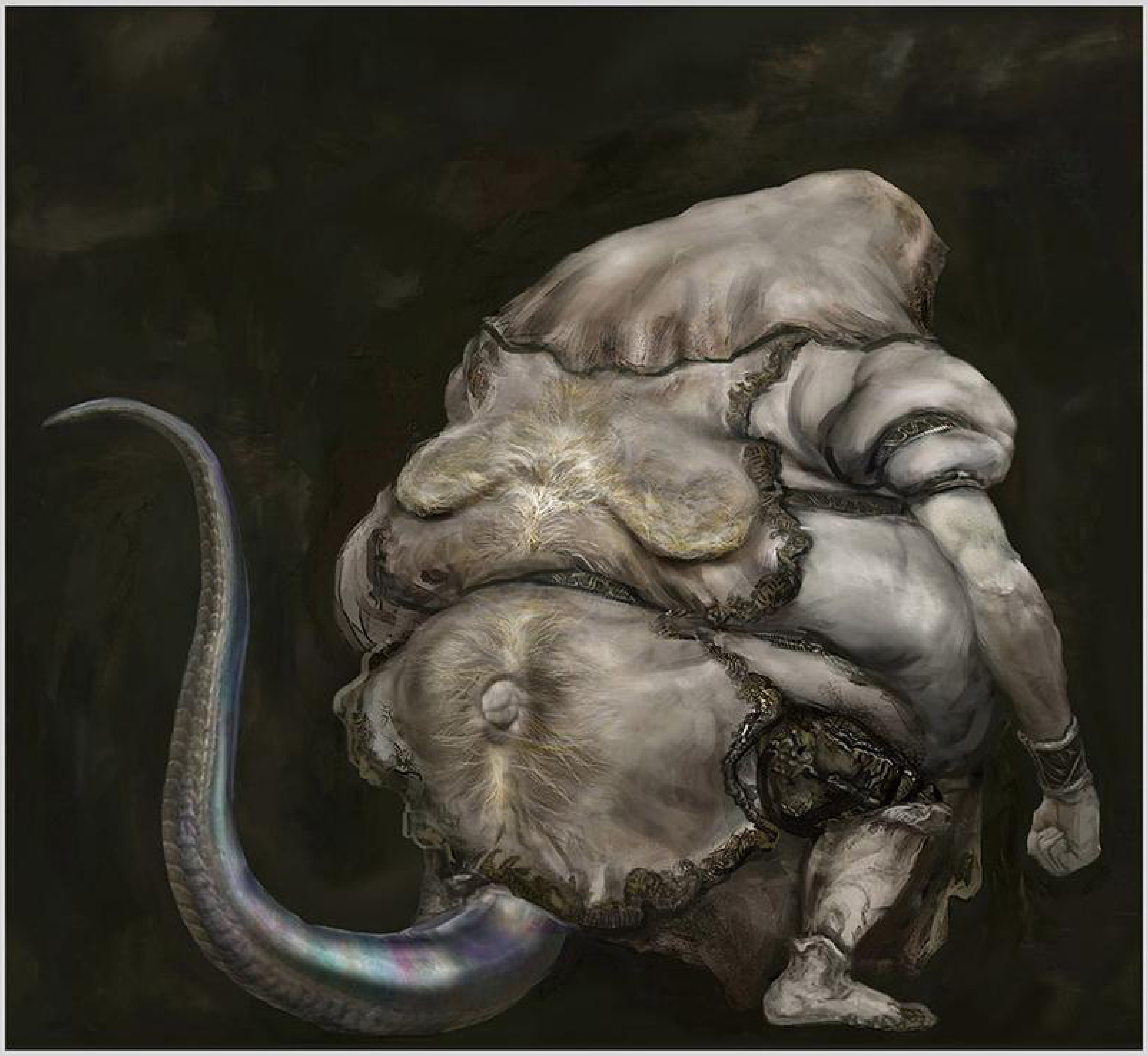

◆神肌の貴種

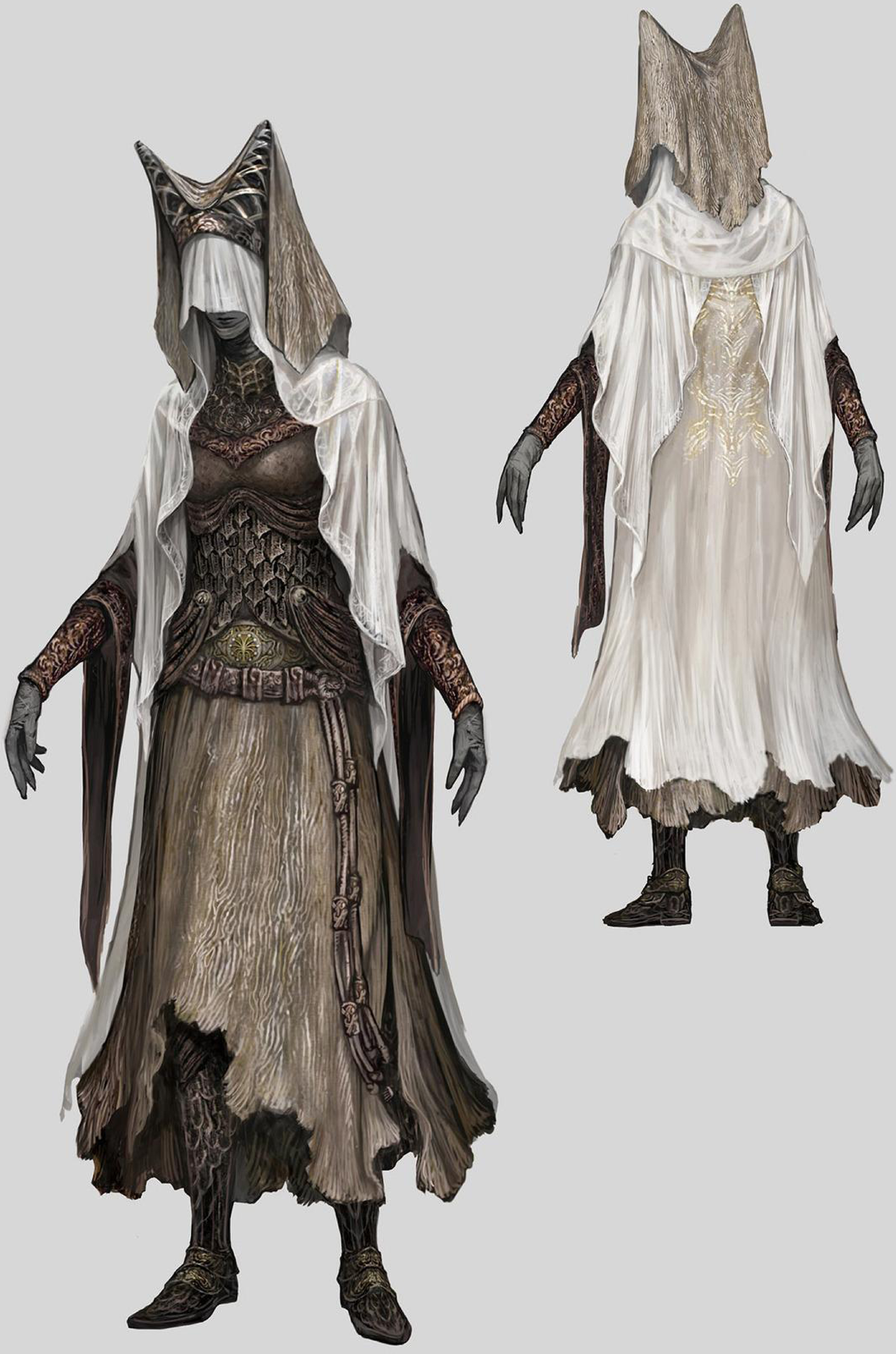

◆ノクスの夜巫女

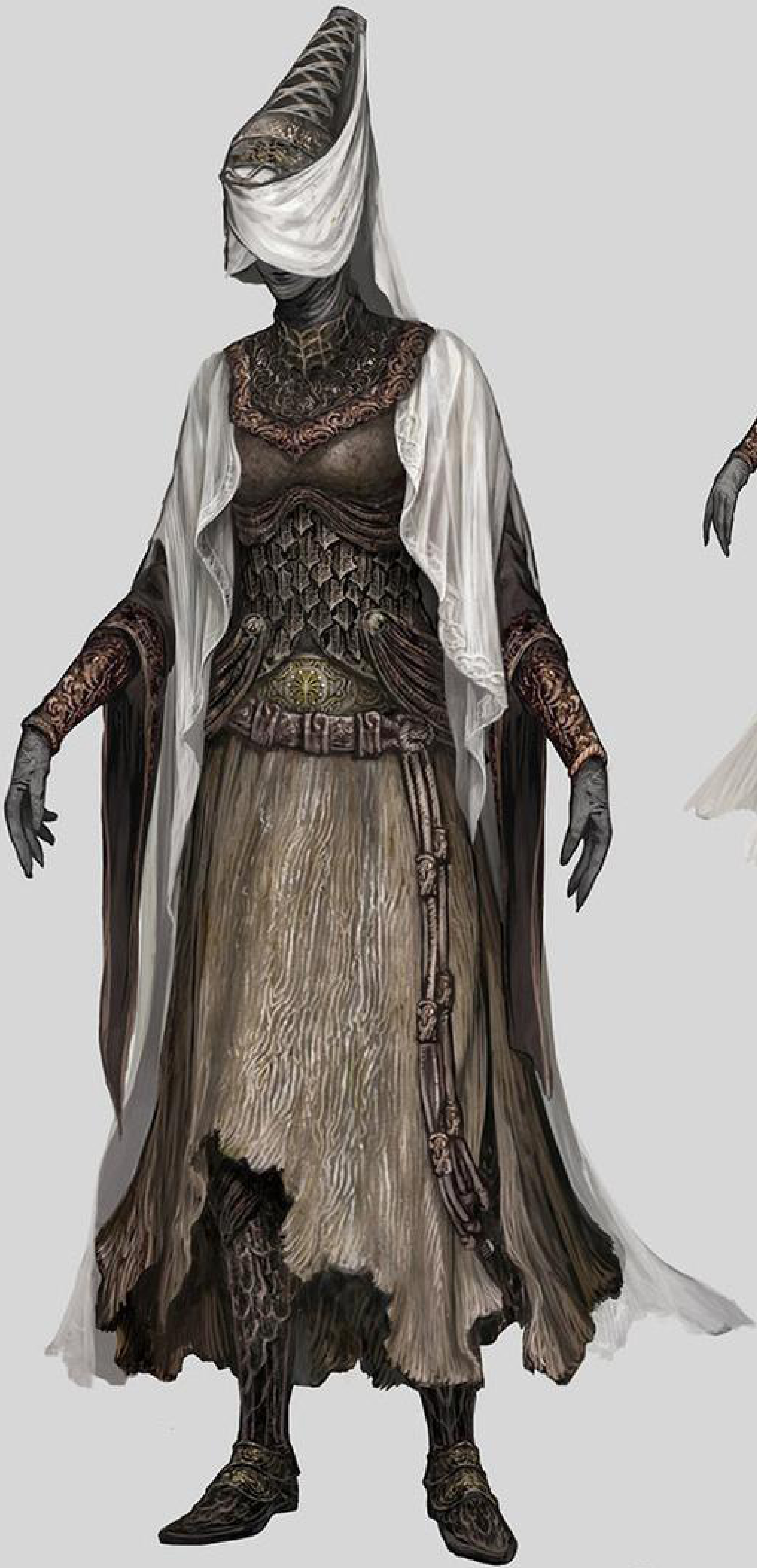

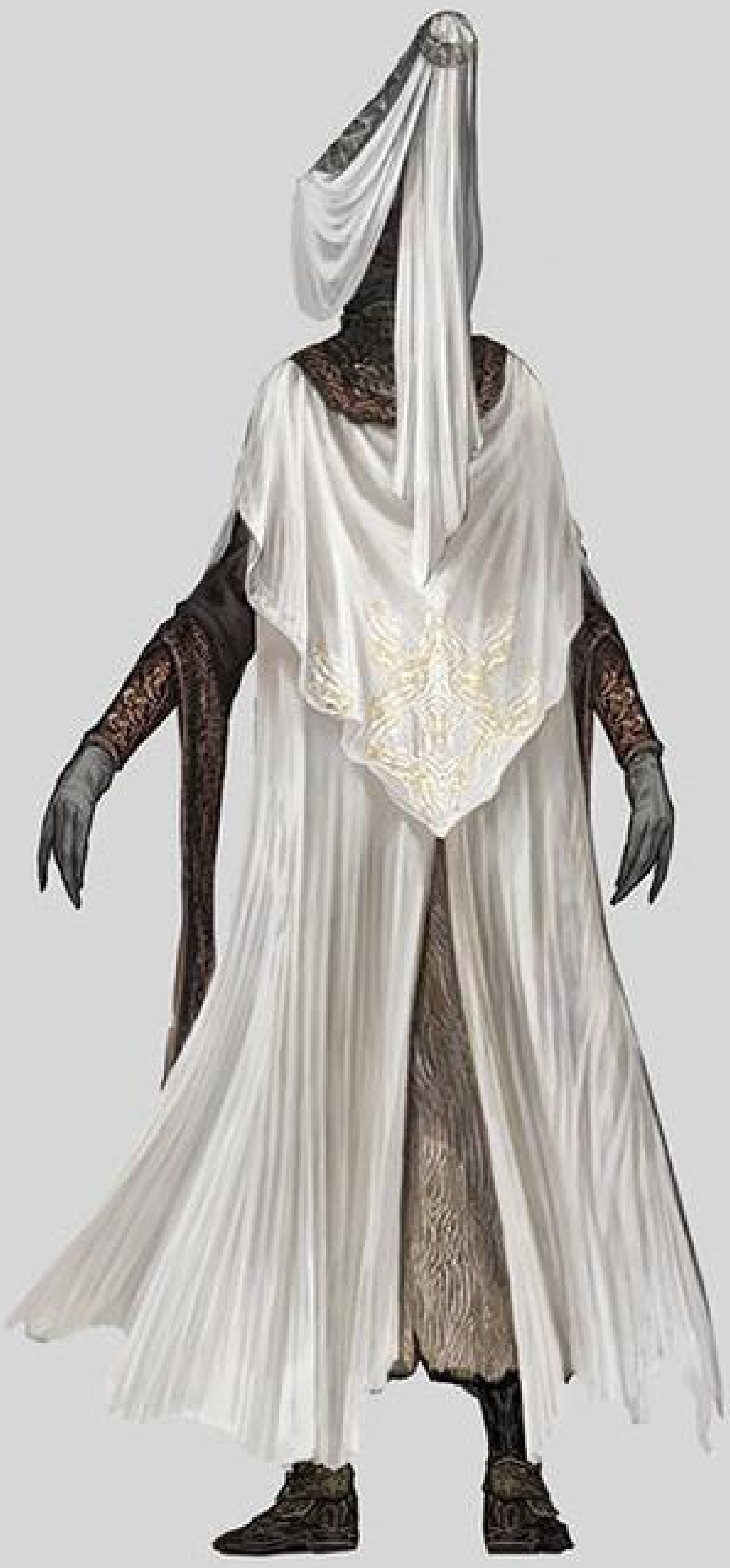

◆ノクスの剣士

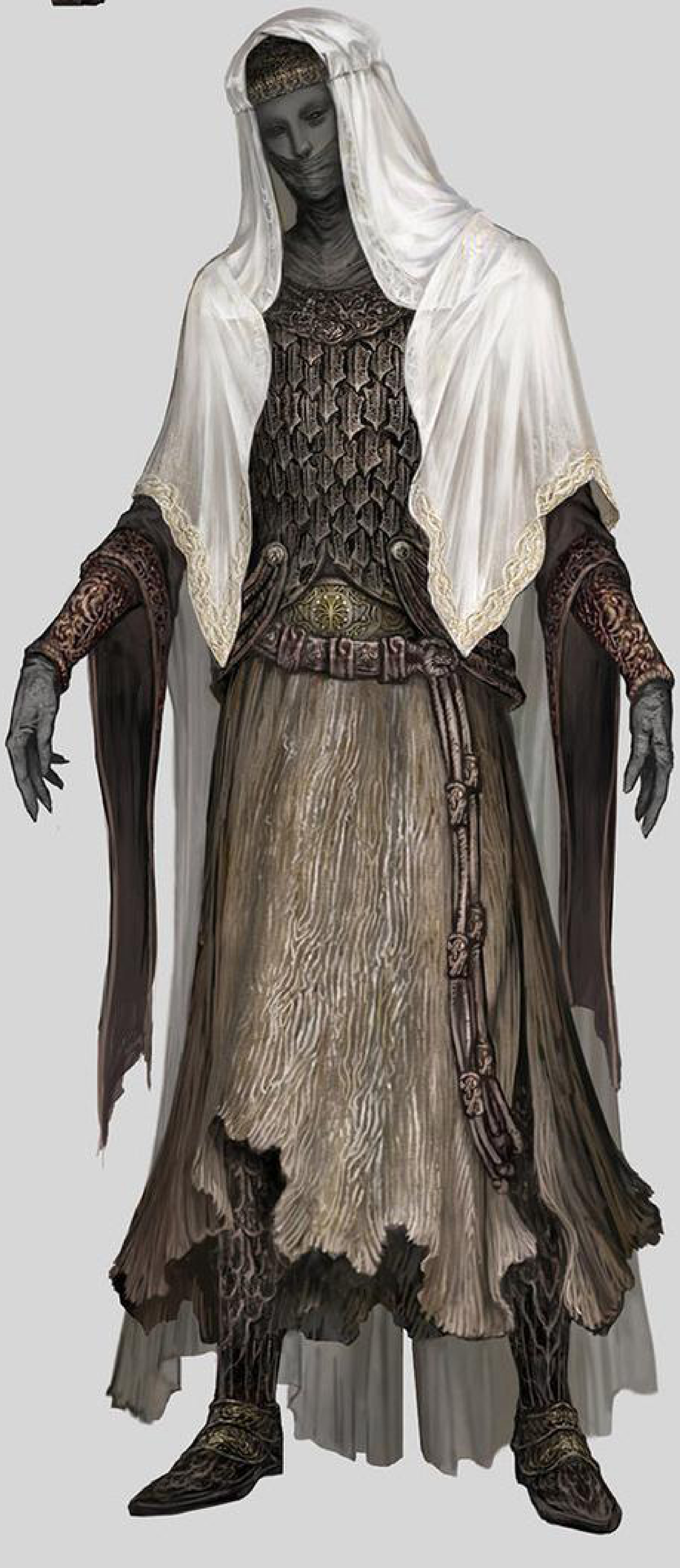

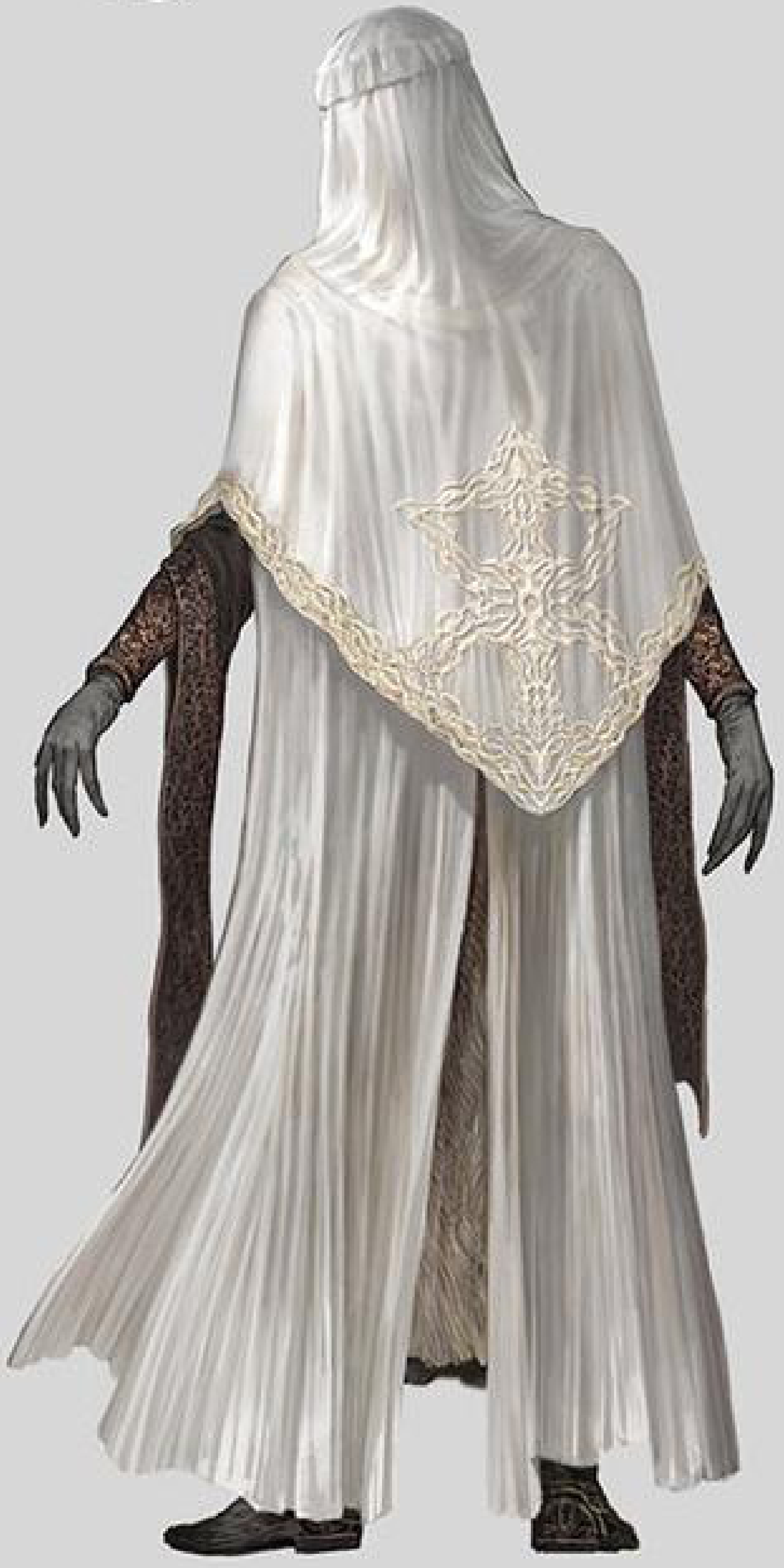

◆ノクスの僧

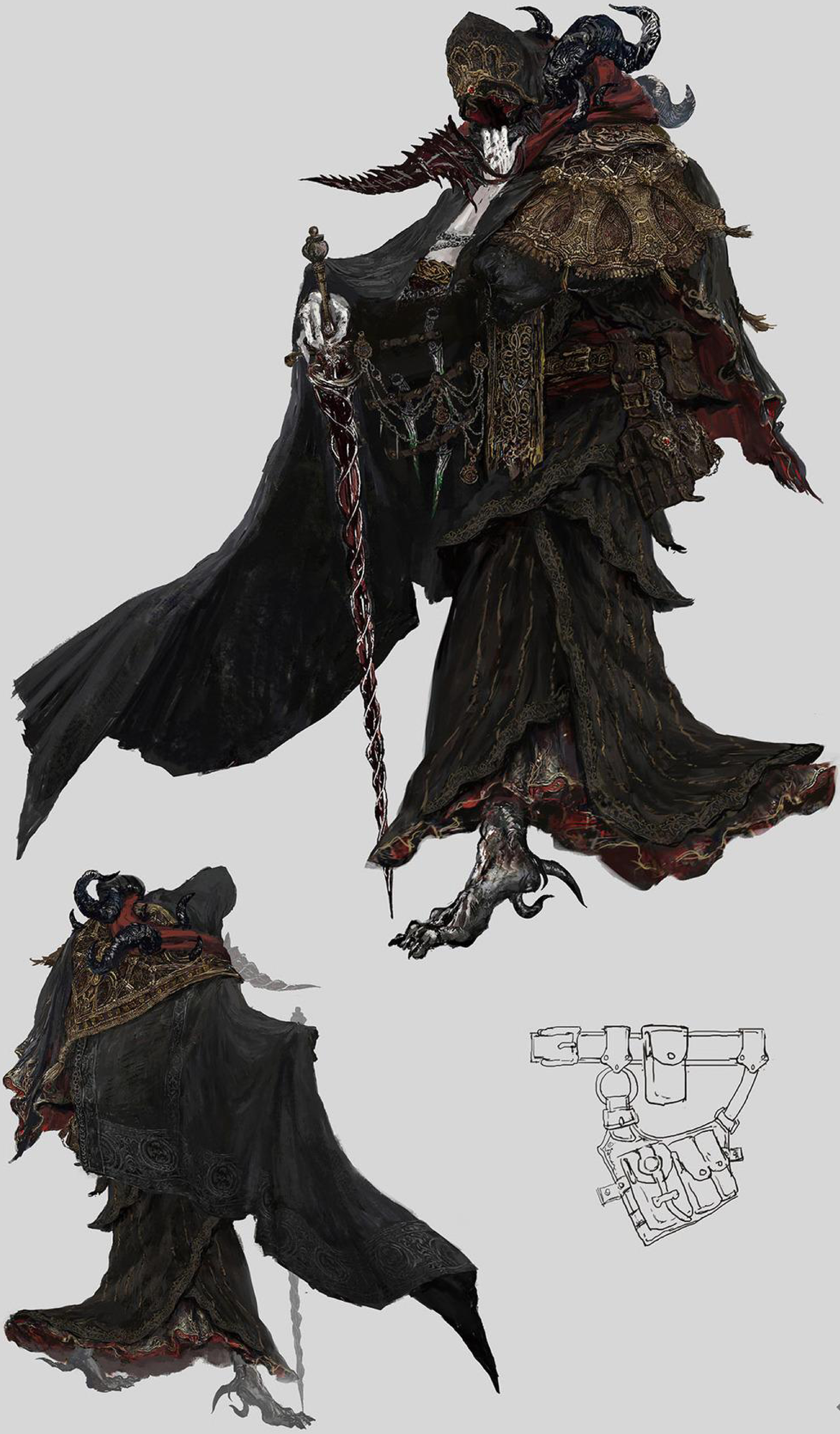

◆血の貴族

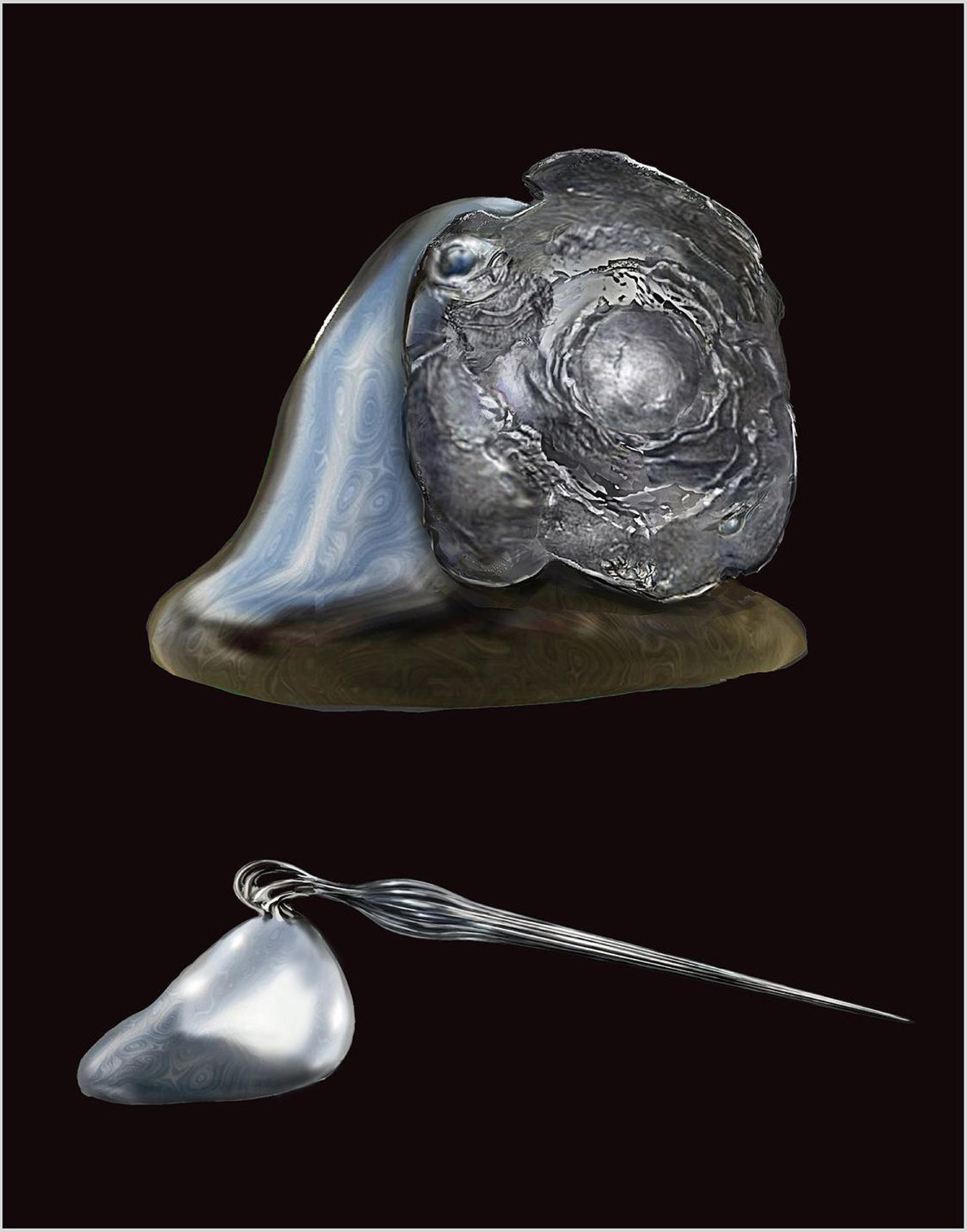

◆銀の雫

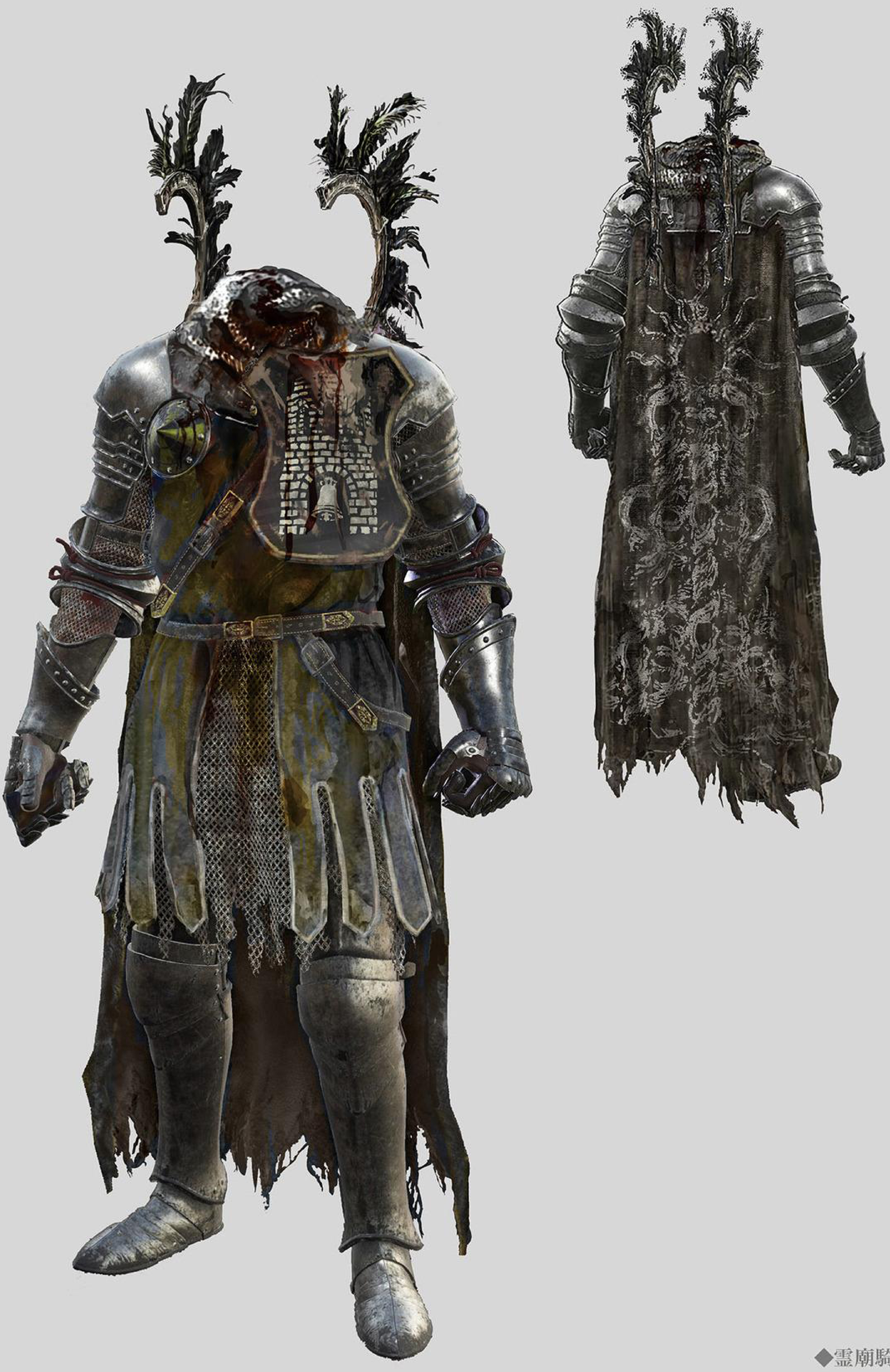

◆霊廟騎士

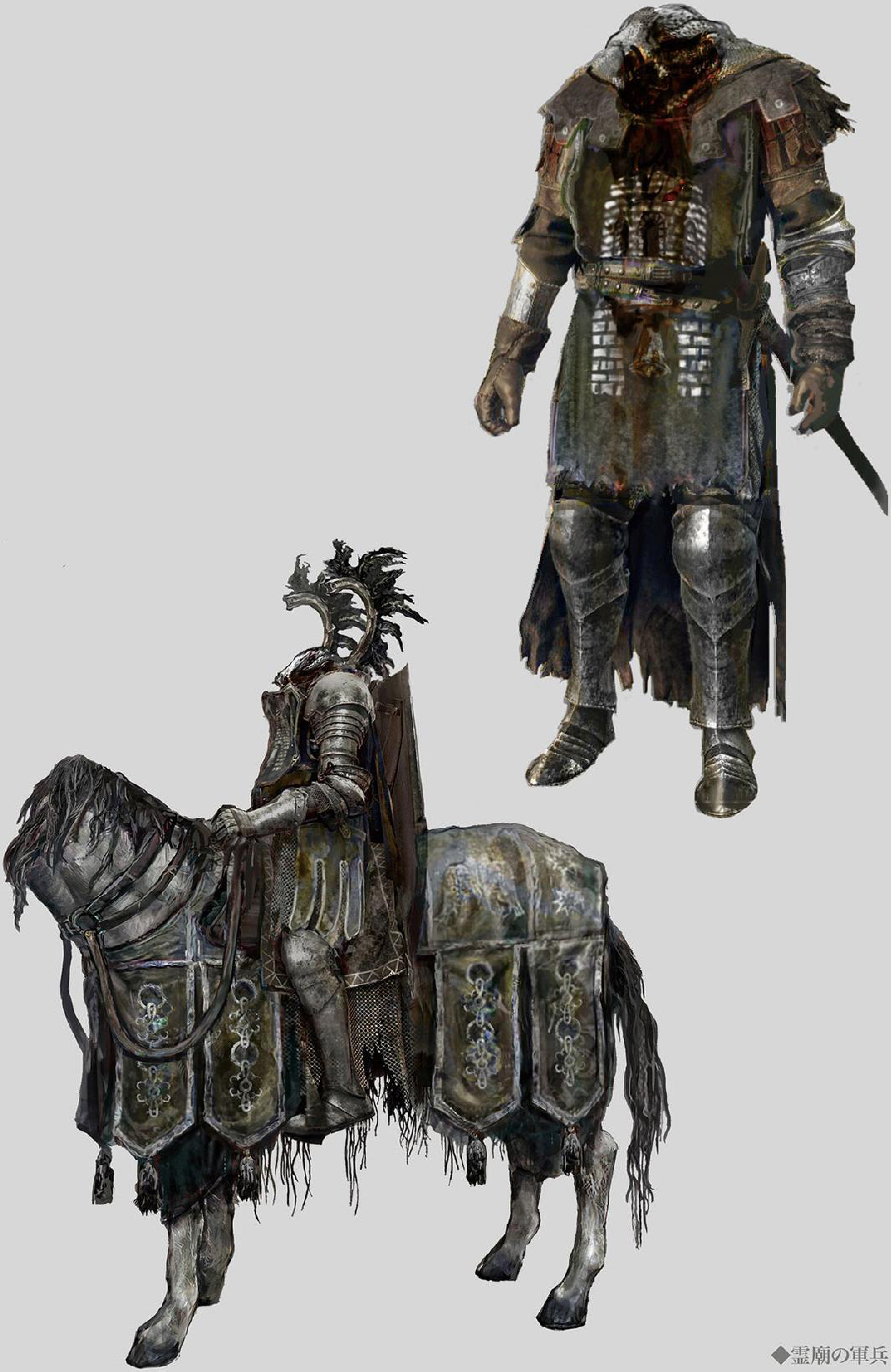

◆霊廟の軍兵

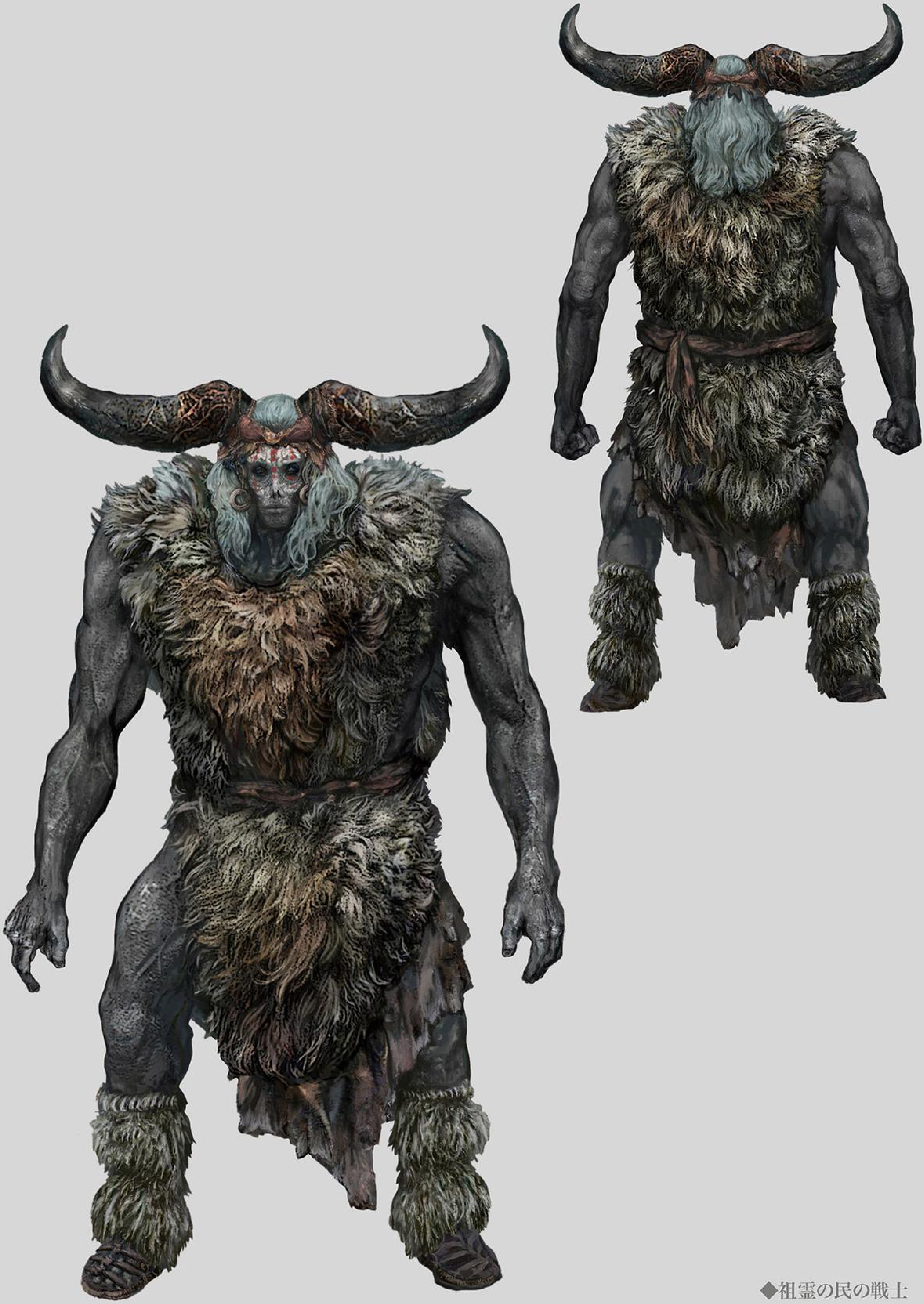

◆祖霊の民の戦士

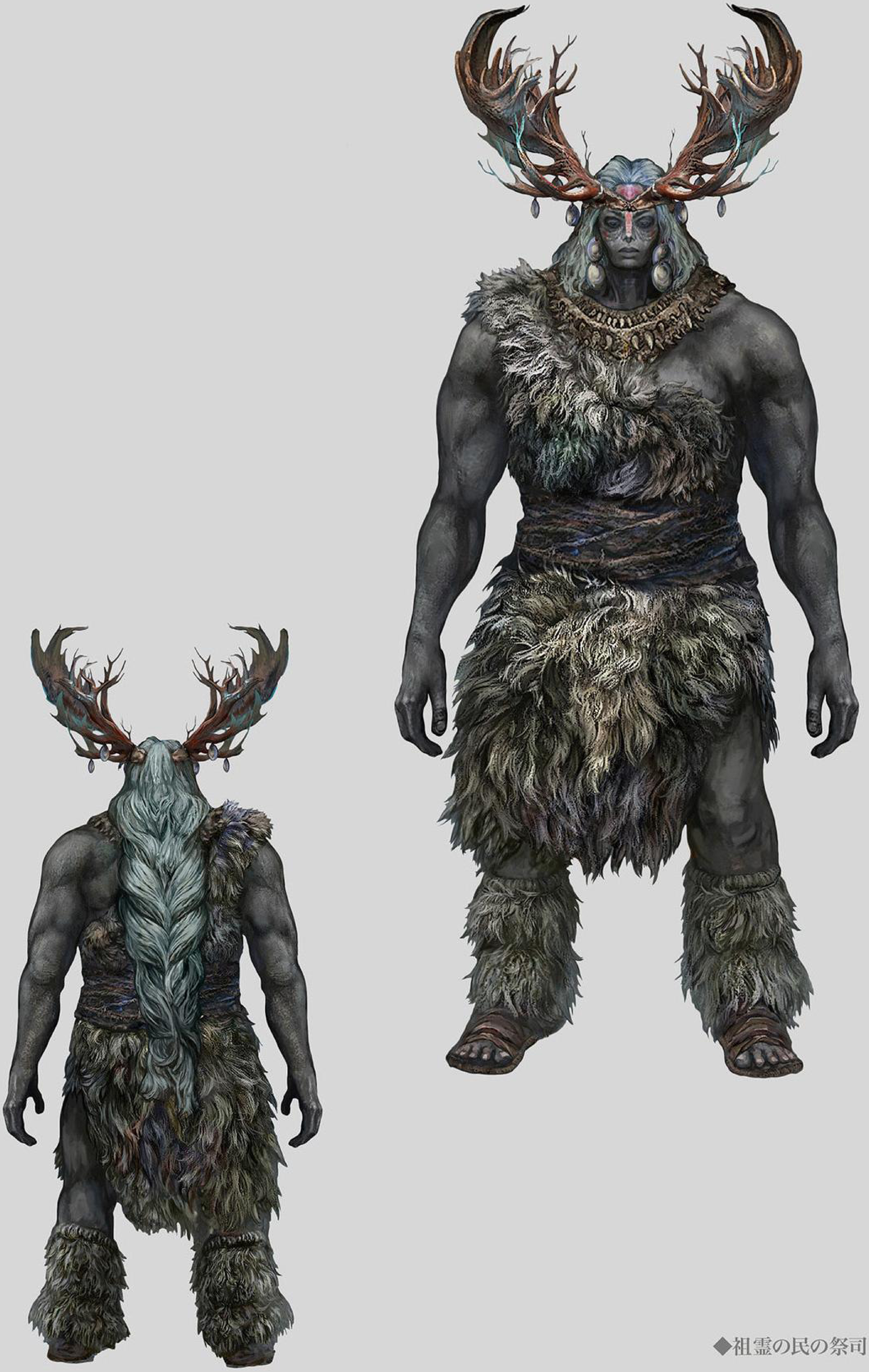

◆祖霊の民の祭司

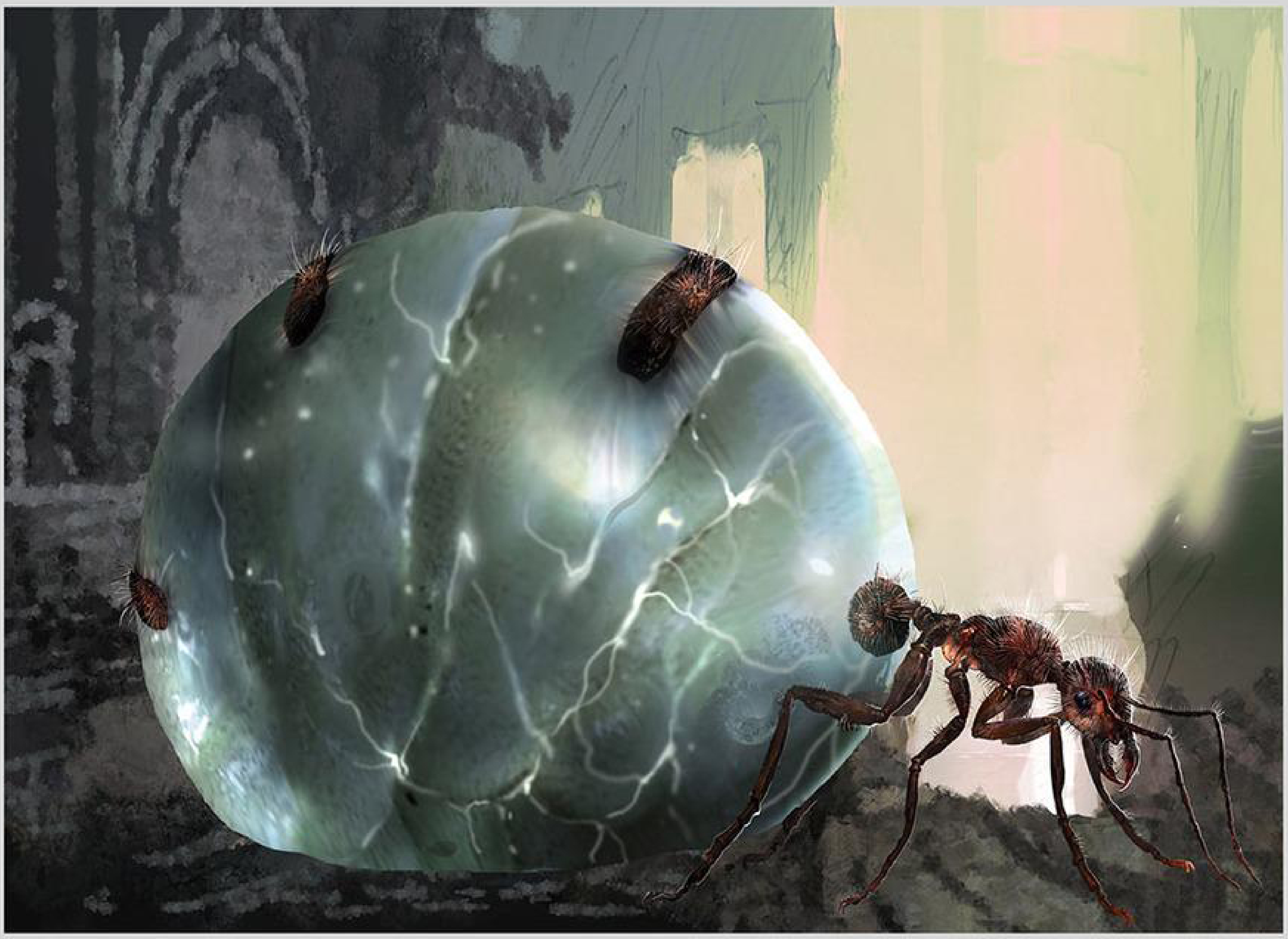

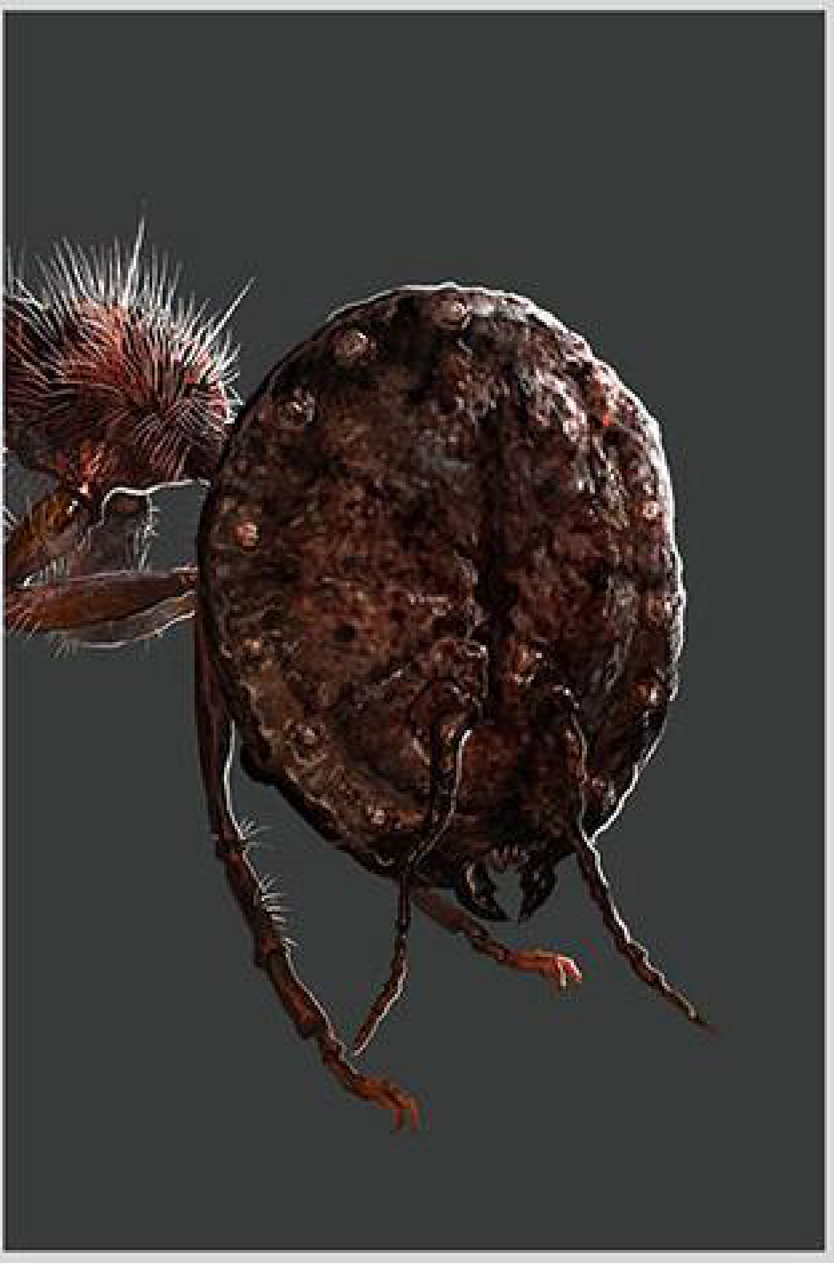

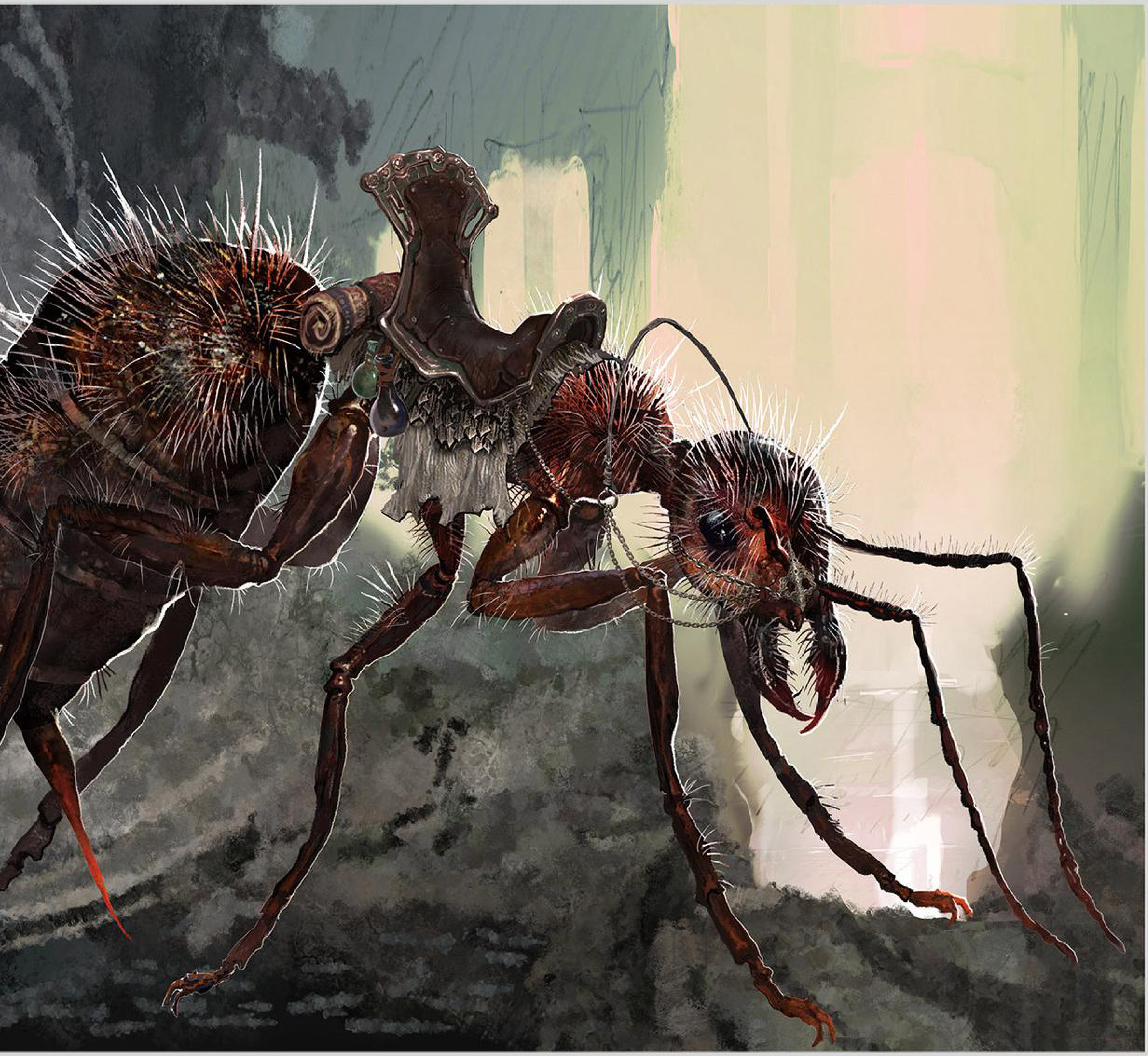

◆大蟻

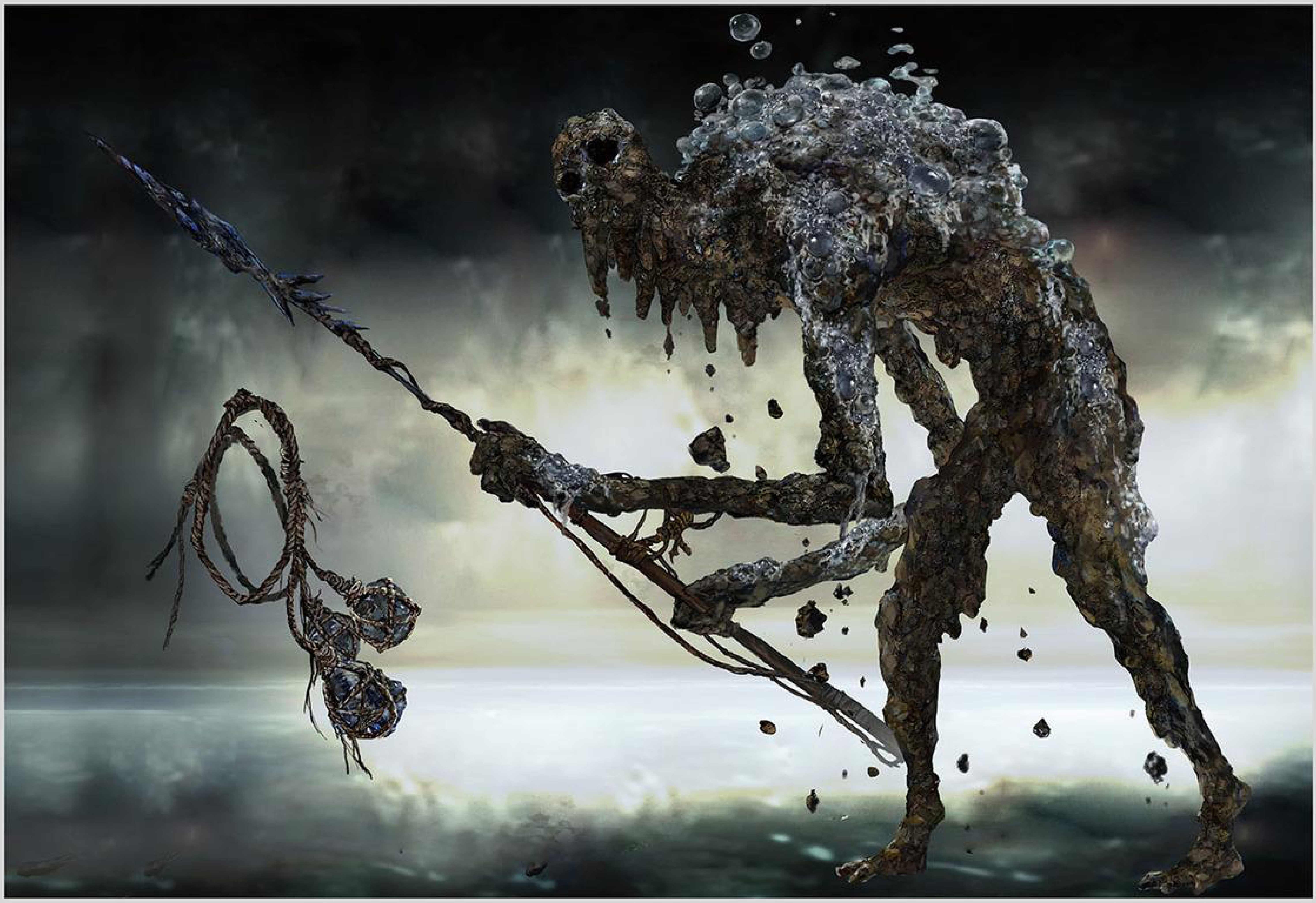

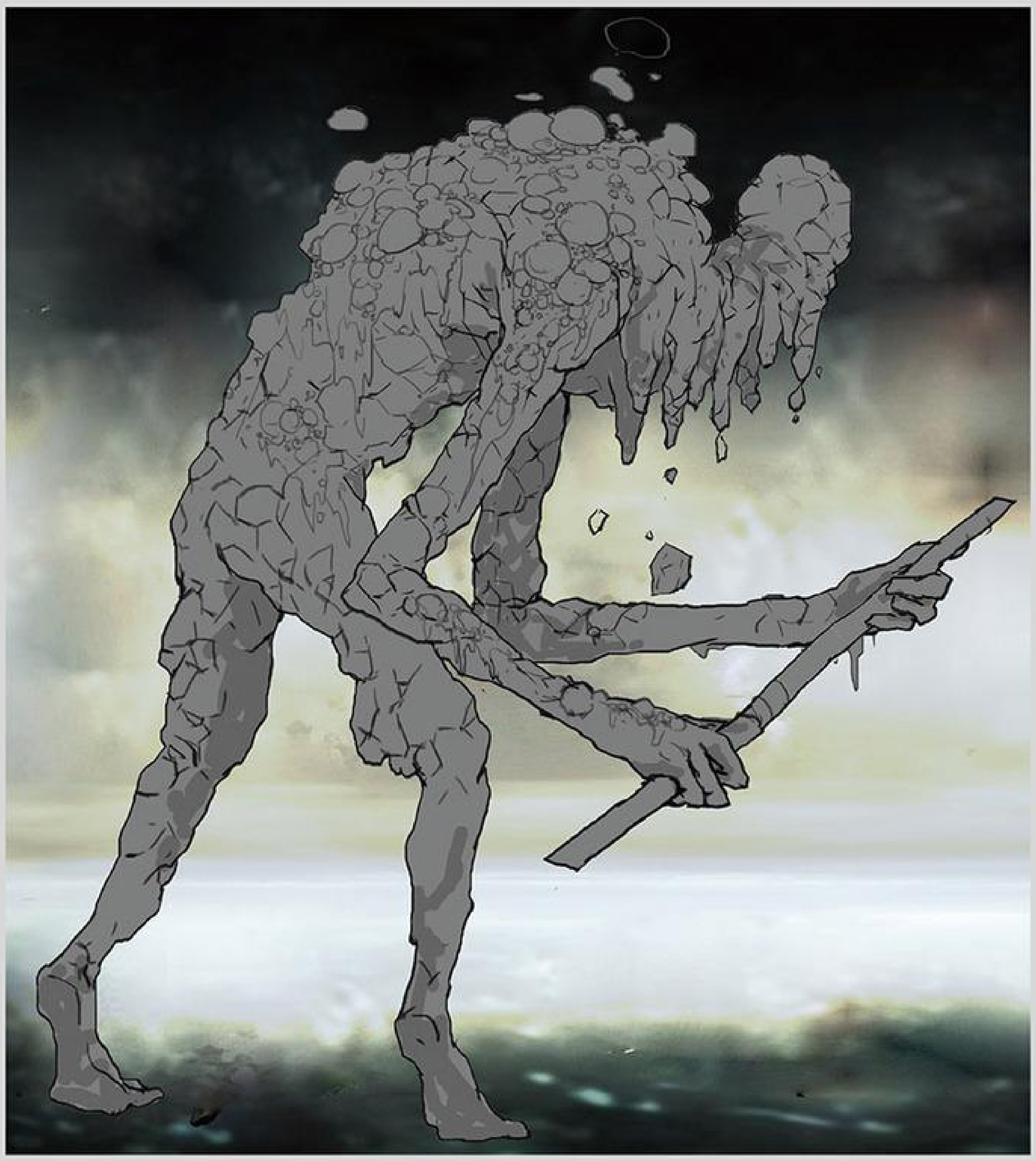

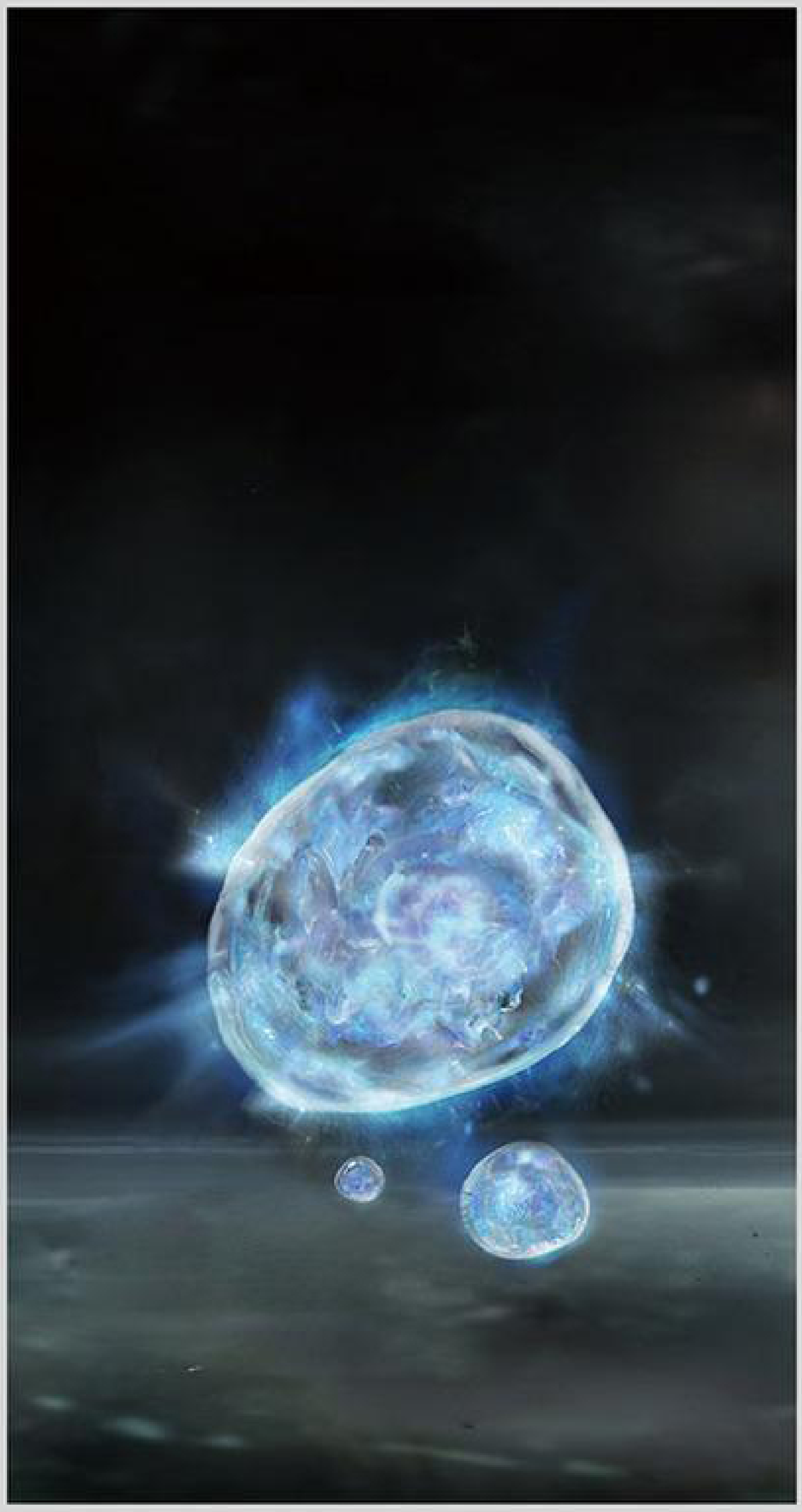

◆泥人

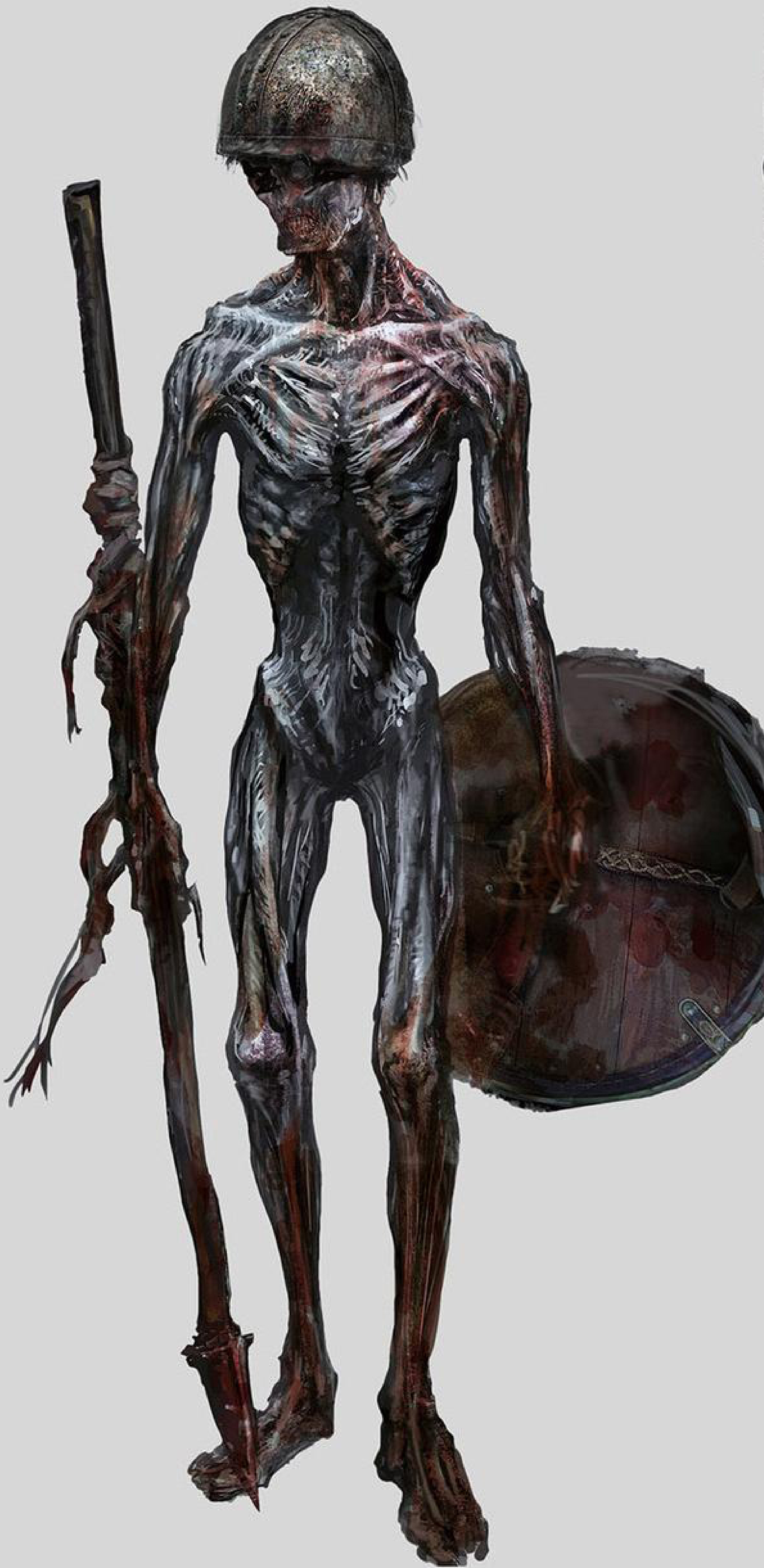

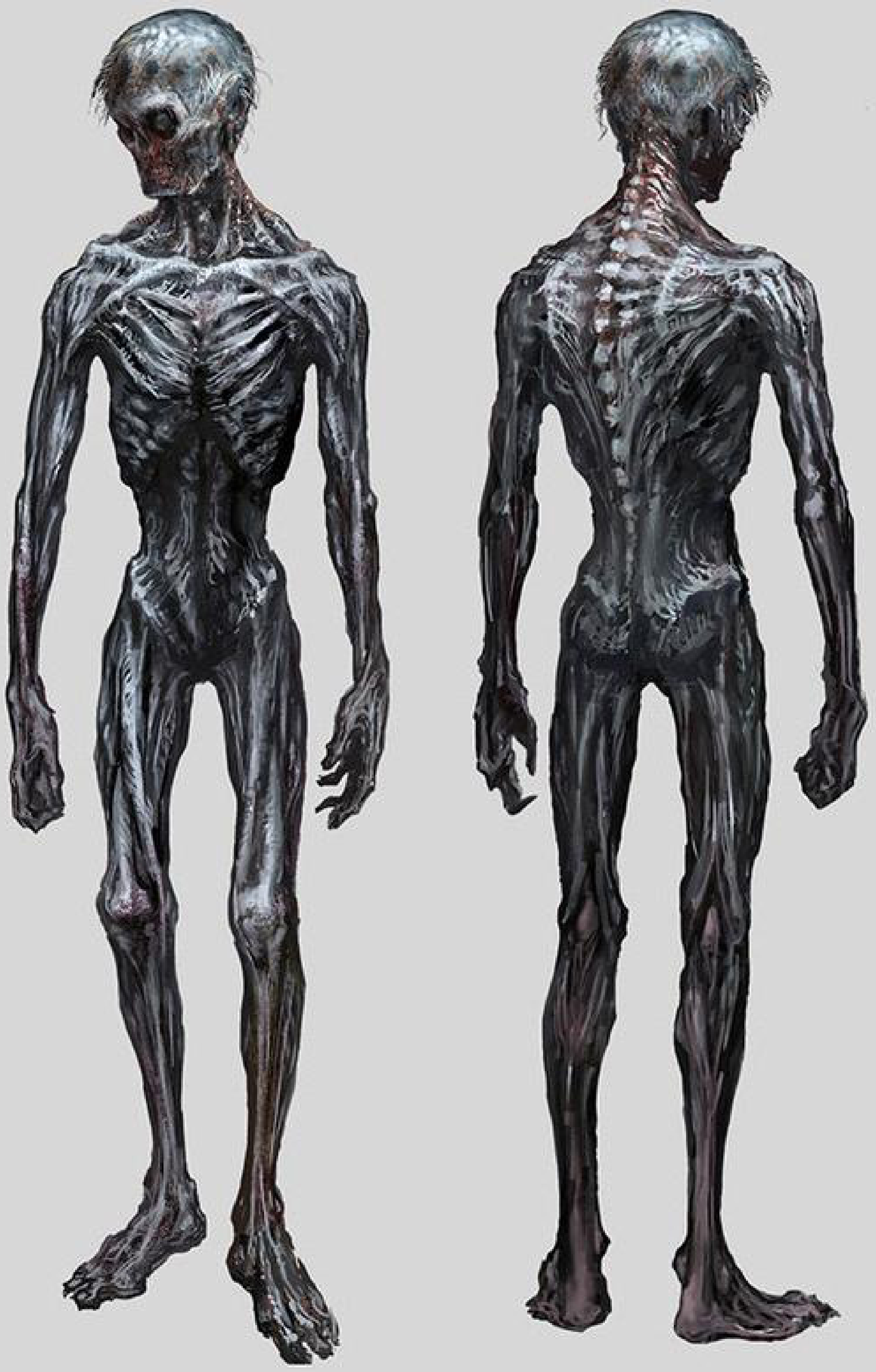

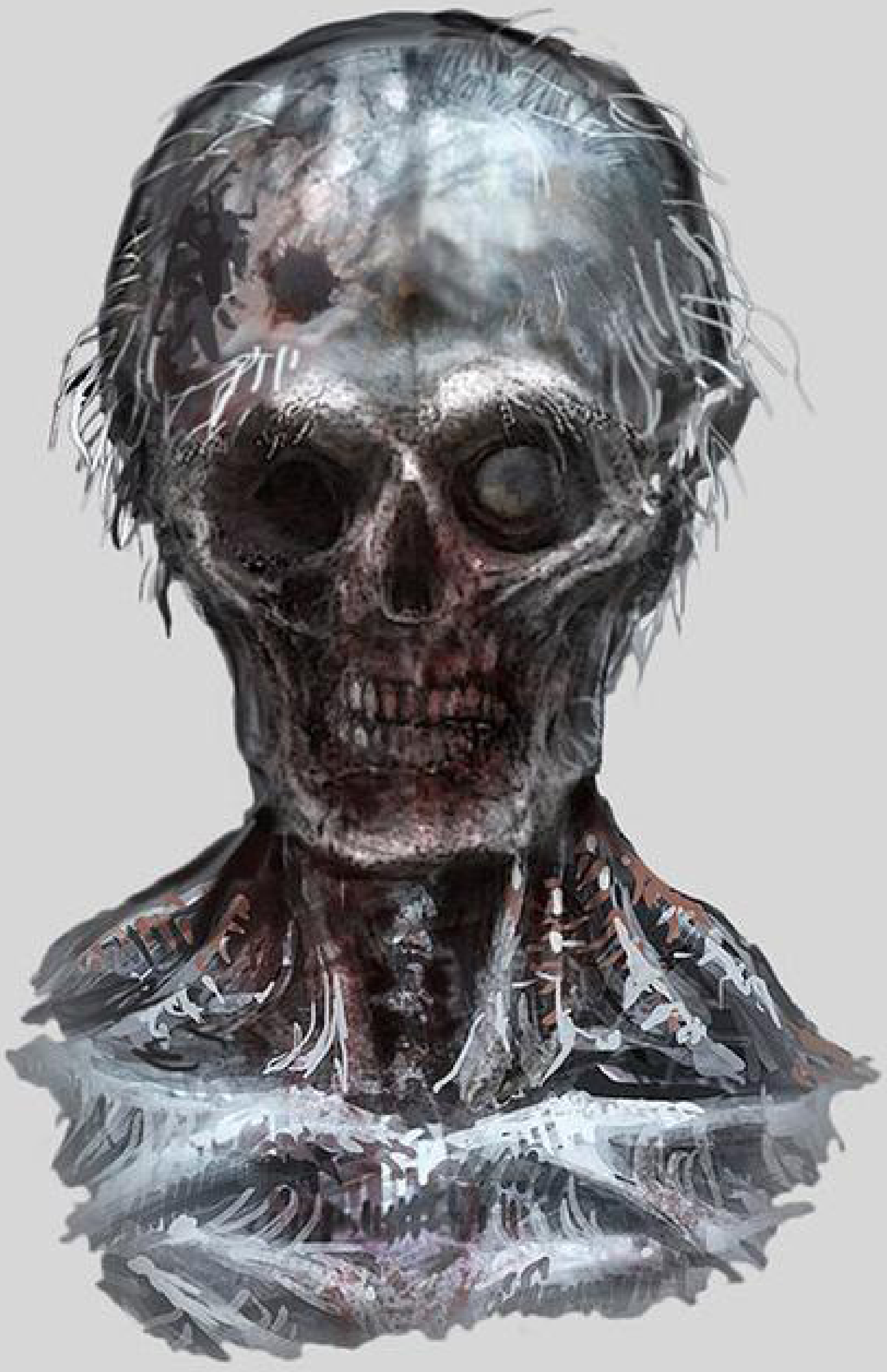

◆落ちる鷹の兵団

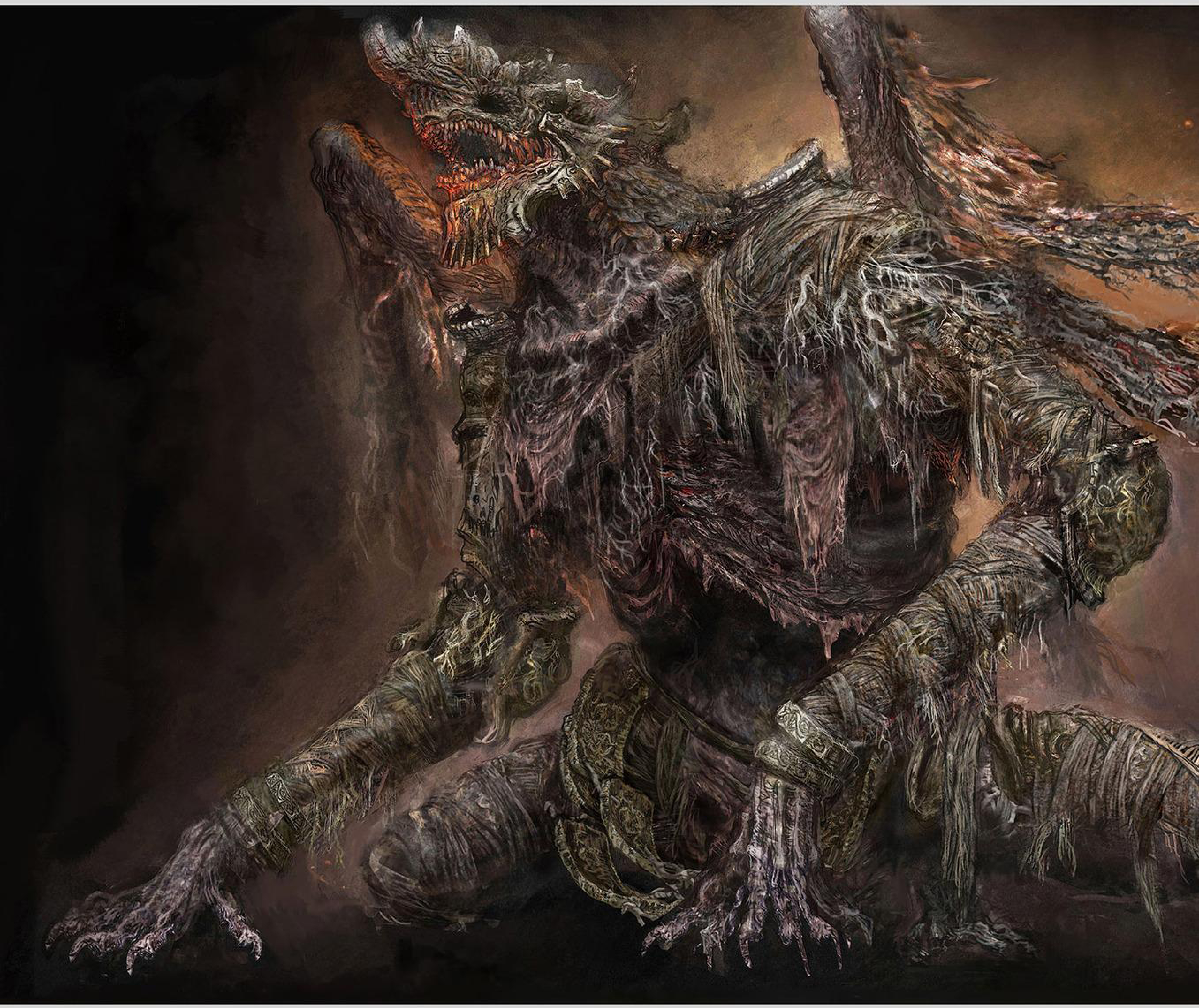

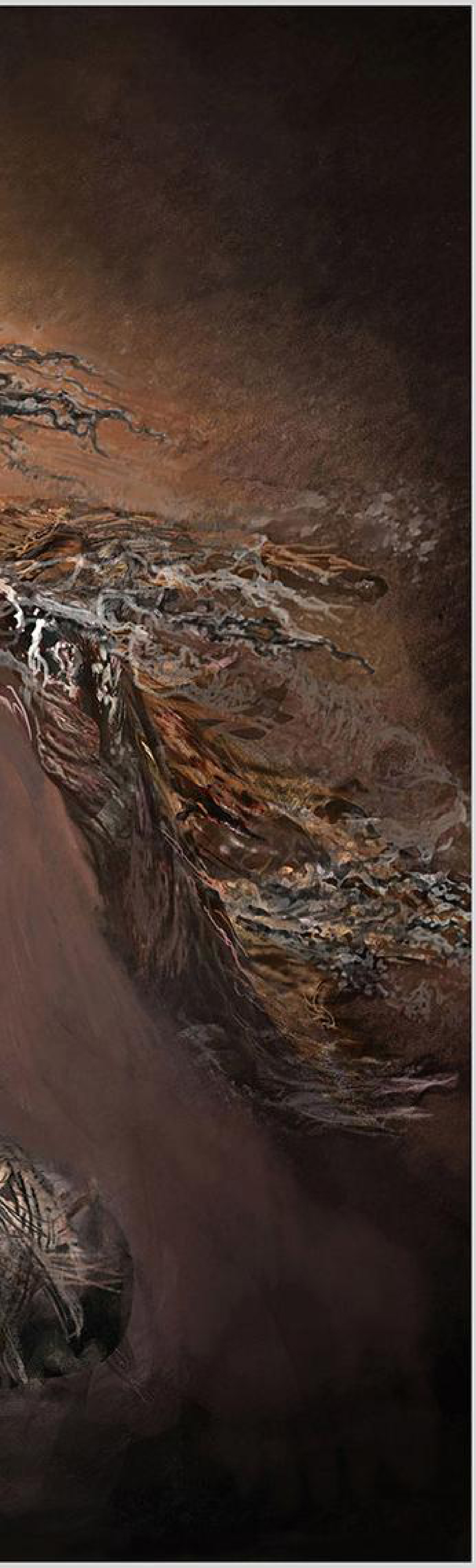

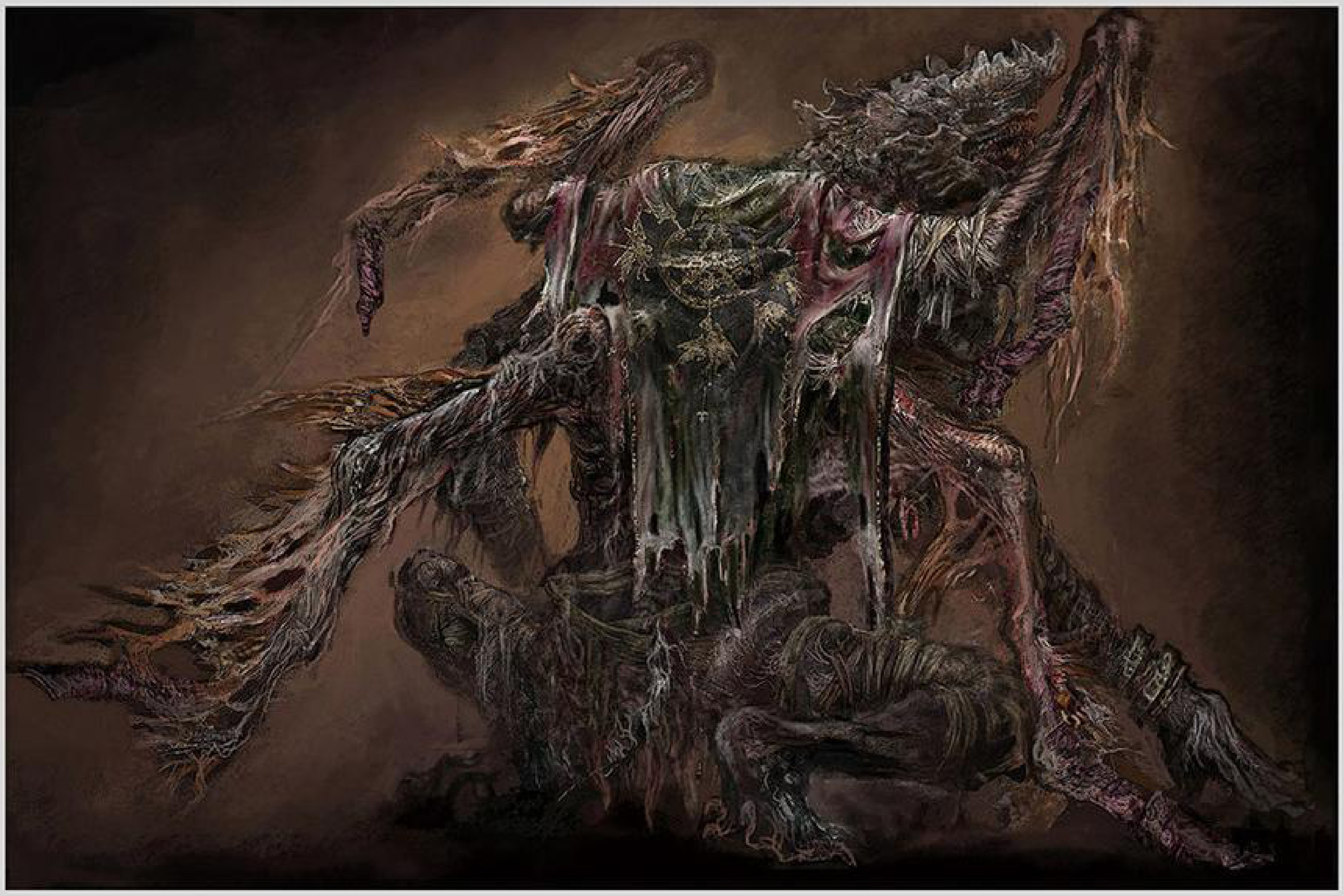

◆竜人兵

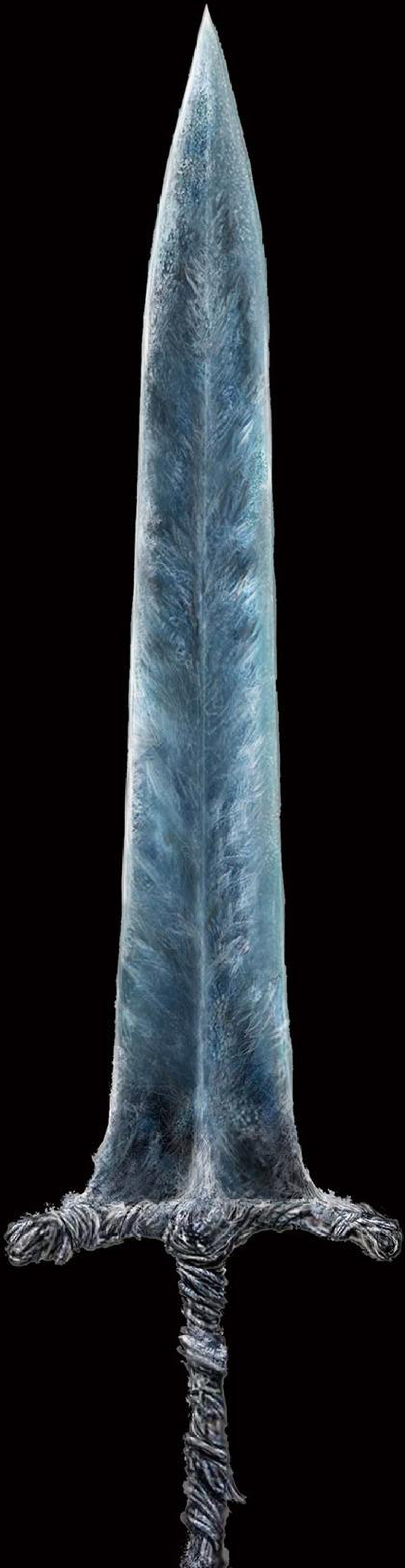

第五章

大いなる武器

Weapon: Great Armaments

第五章　第一節

追憶の力

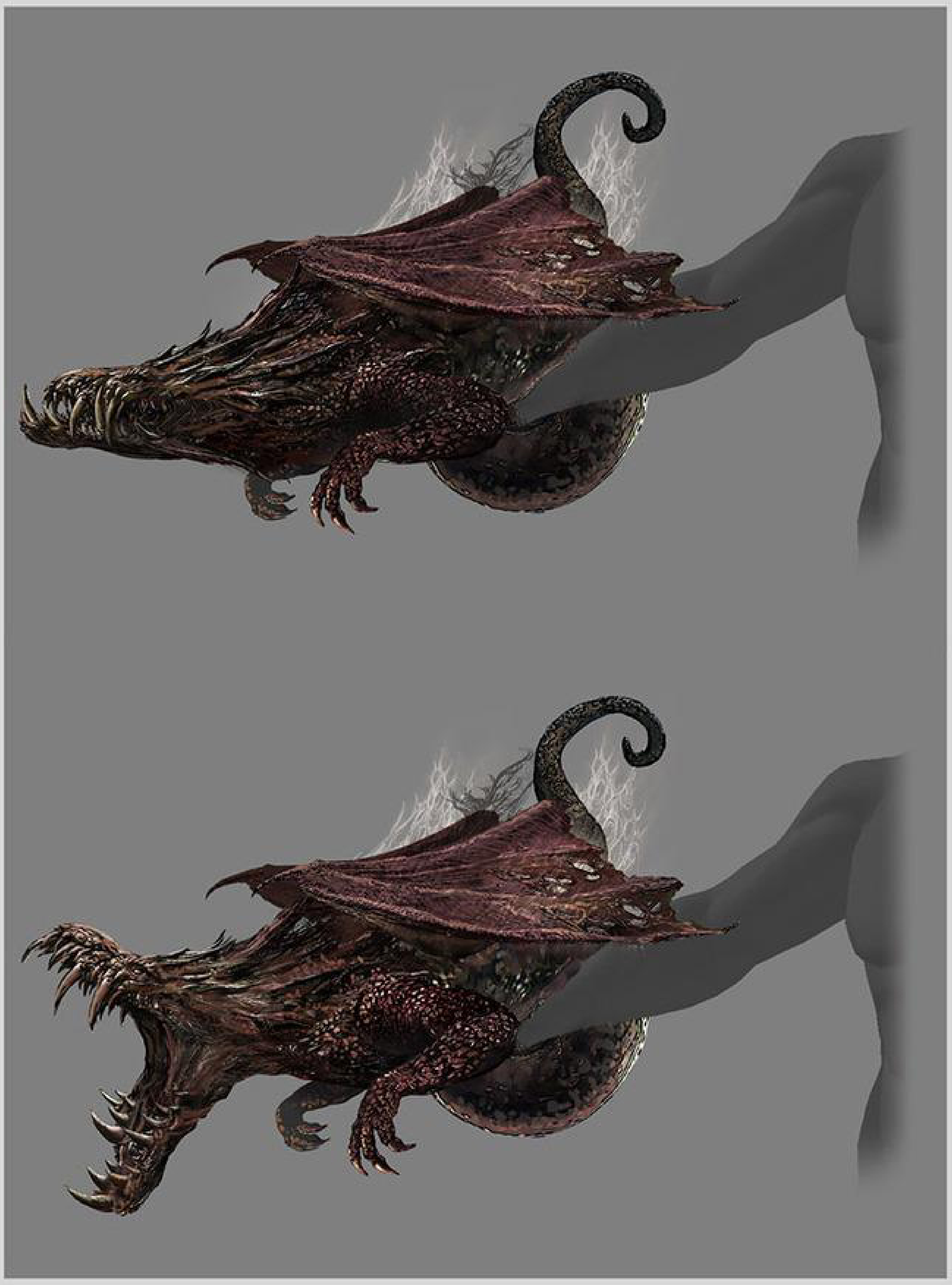

◆接がれた飛竜

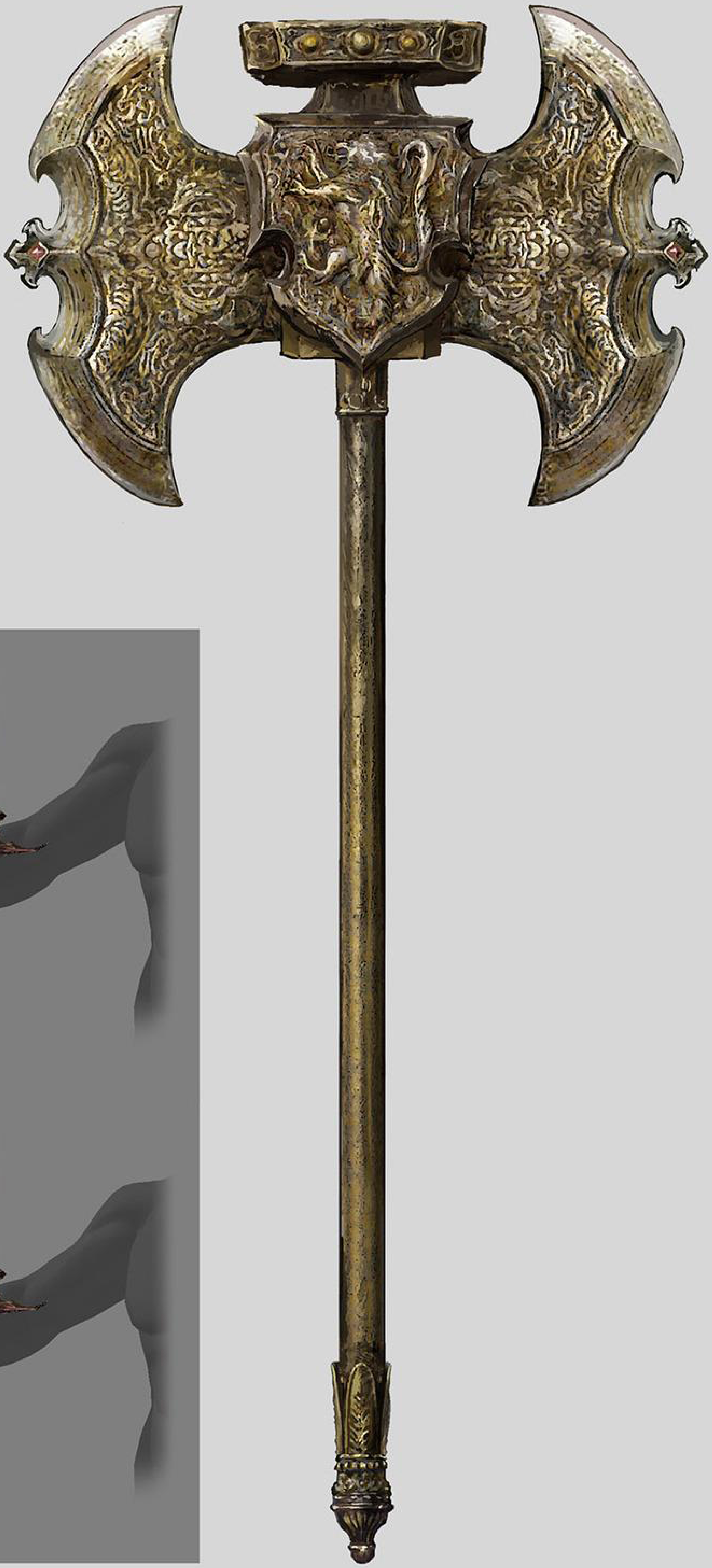

◆ゴドリックの王斧

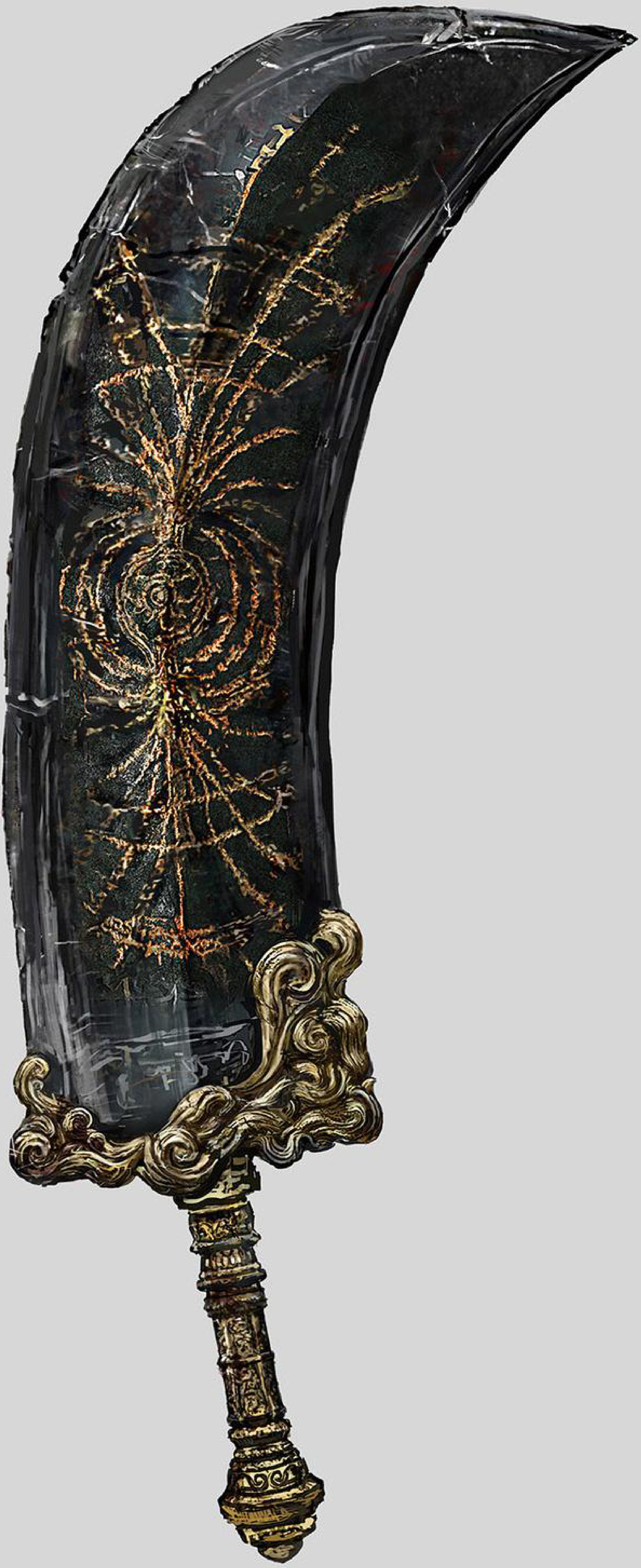

◆星砕きの大剣

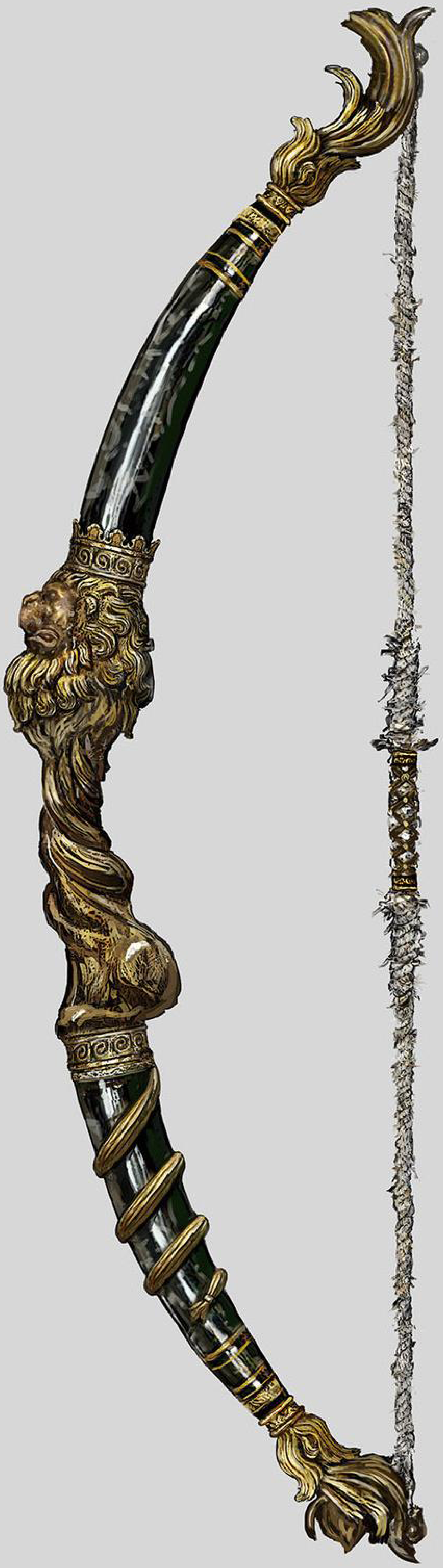

◆獅子の大弓

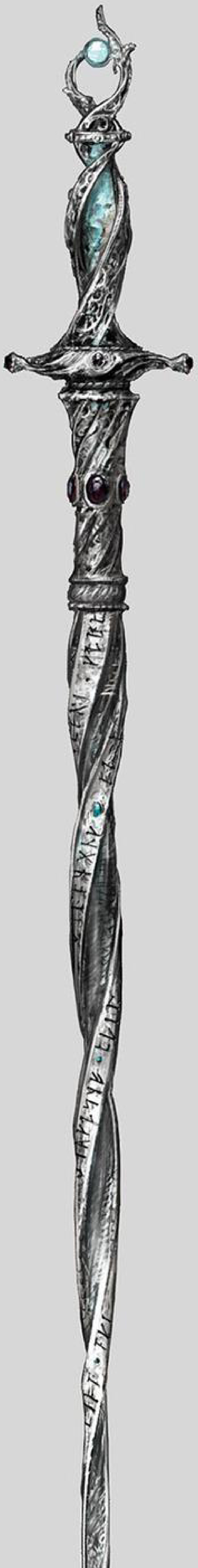

◆カーリアの王笏

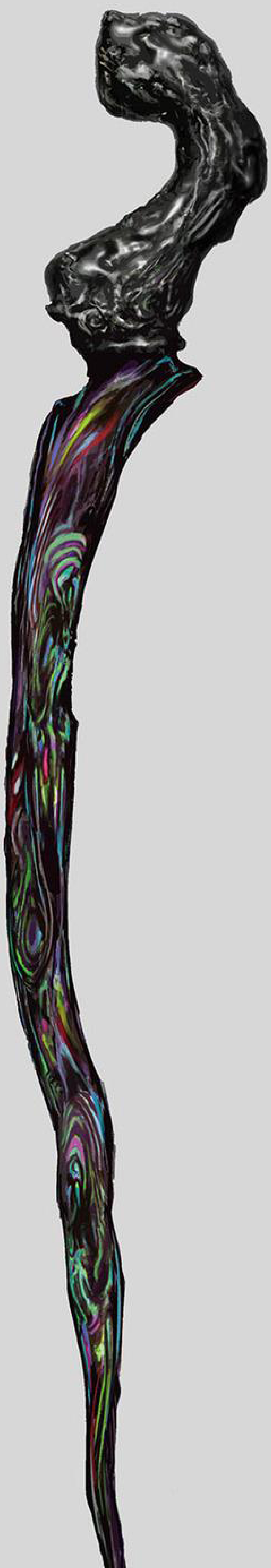

◆モーゴットの呪剣

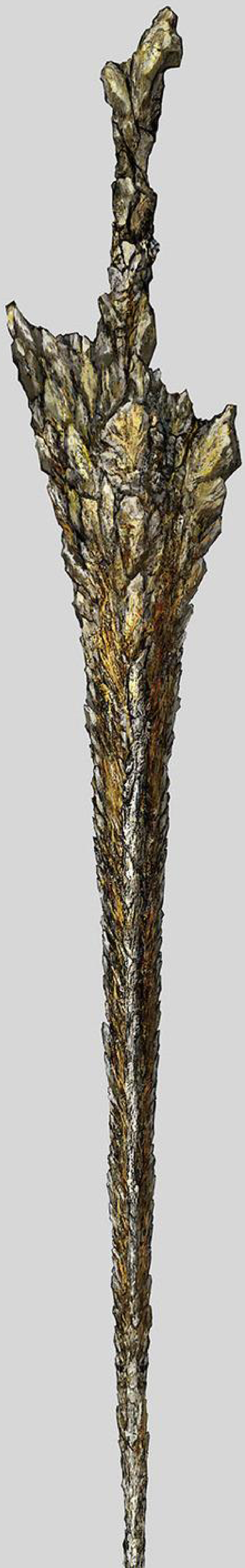

◆竜王の岩剣

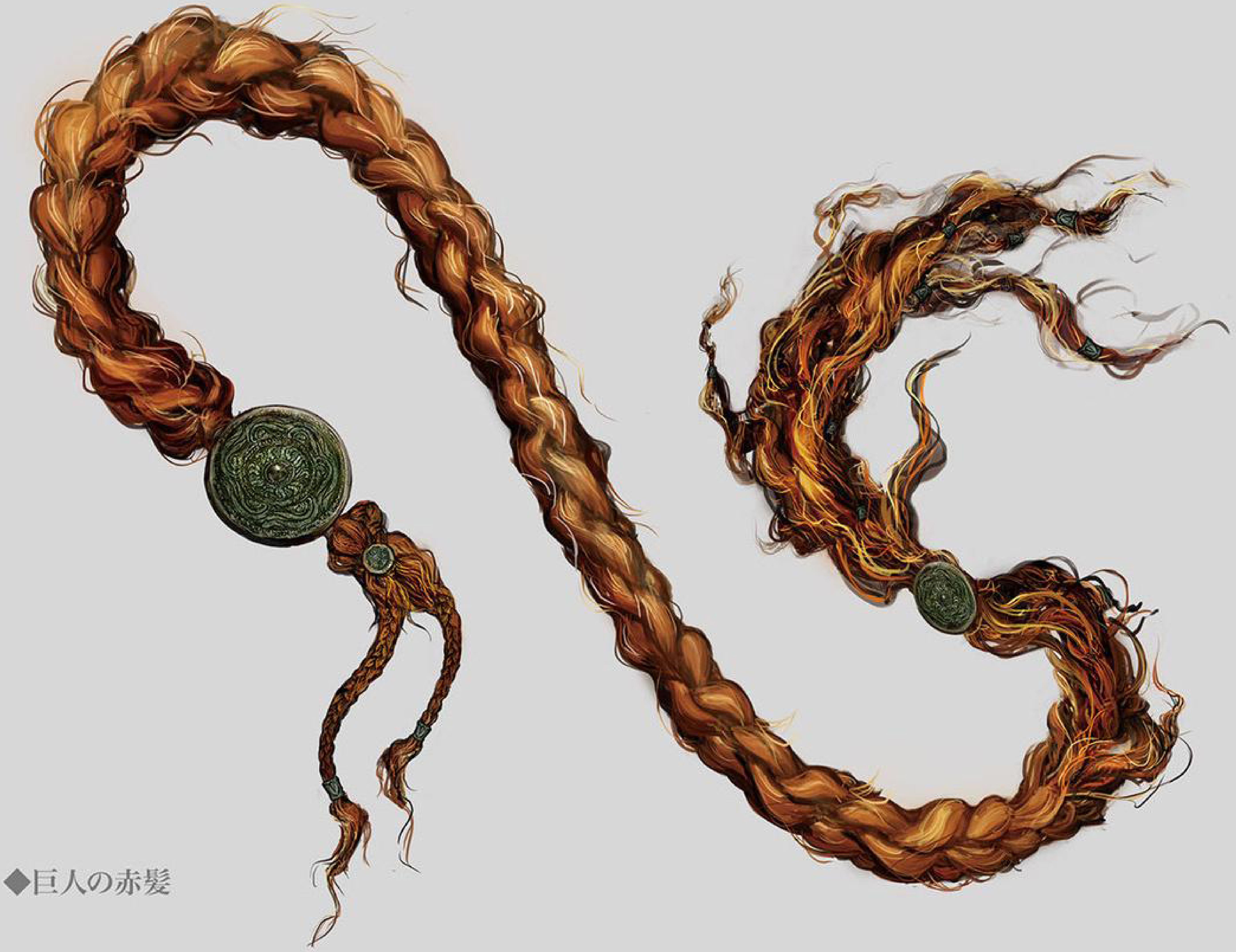

◆巨人の赤髪

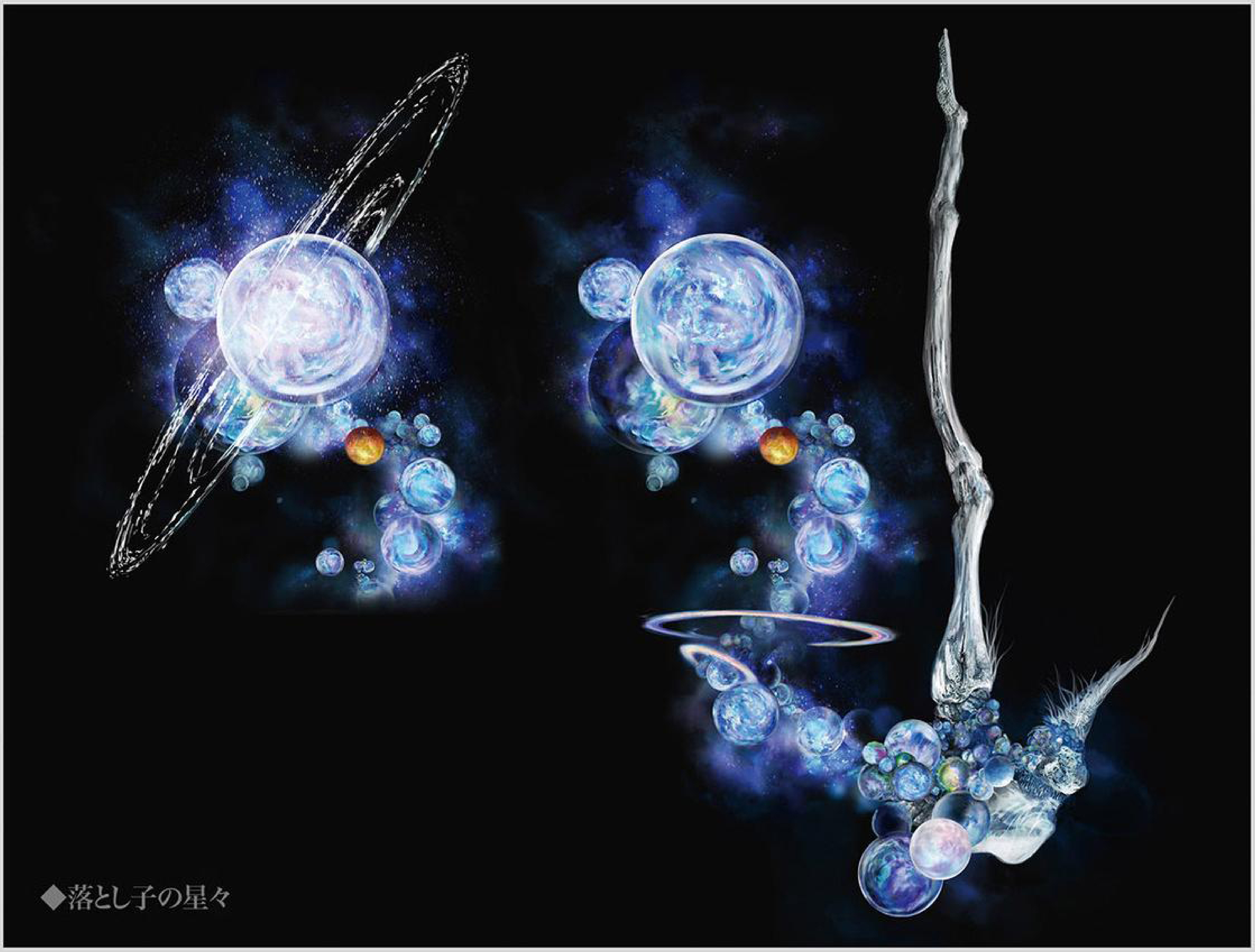

◆落とし子の星々

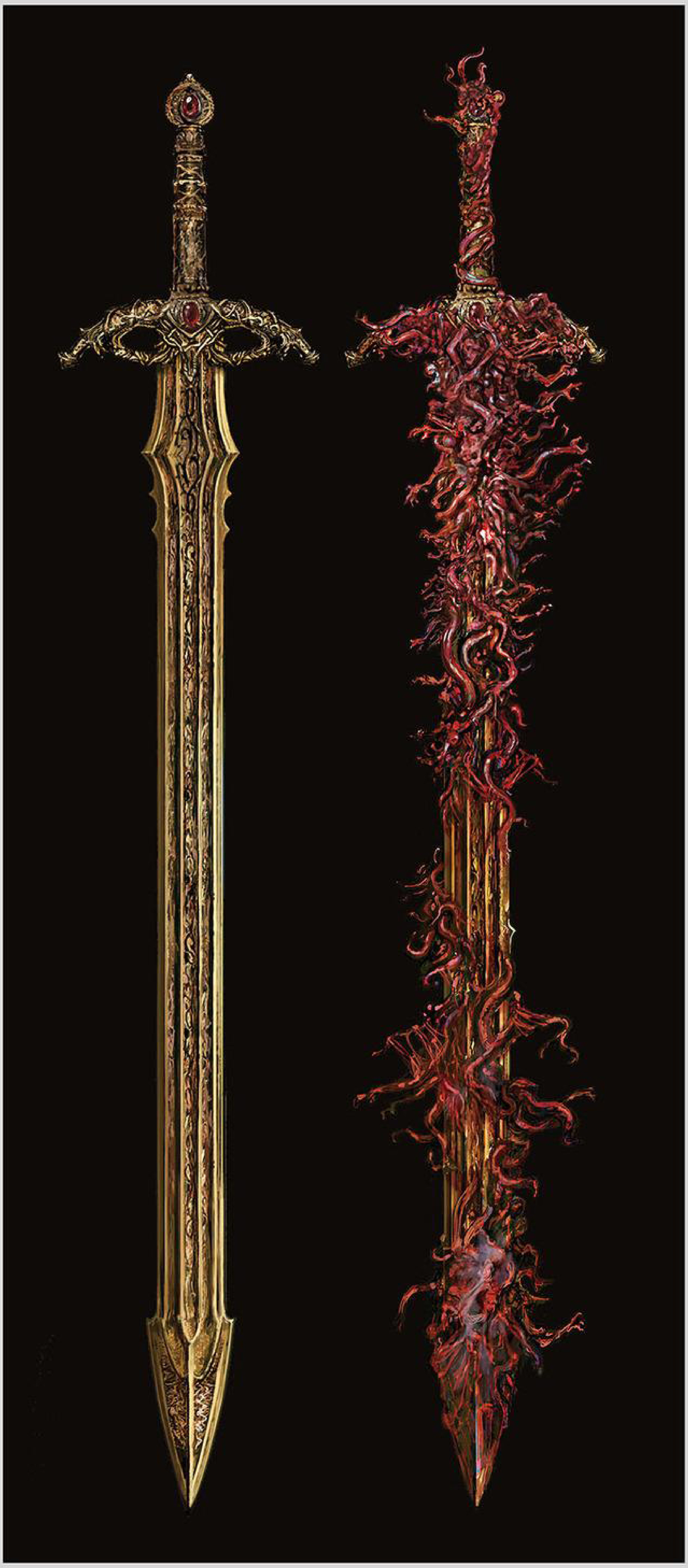

◆冒涜の聖剣

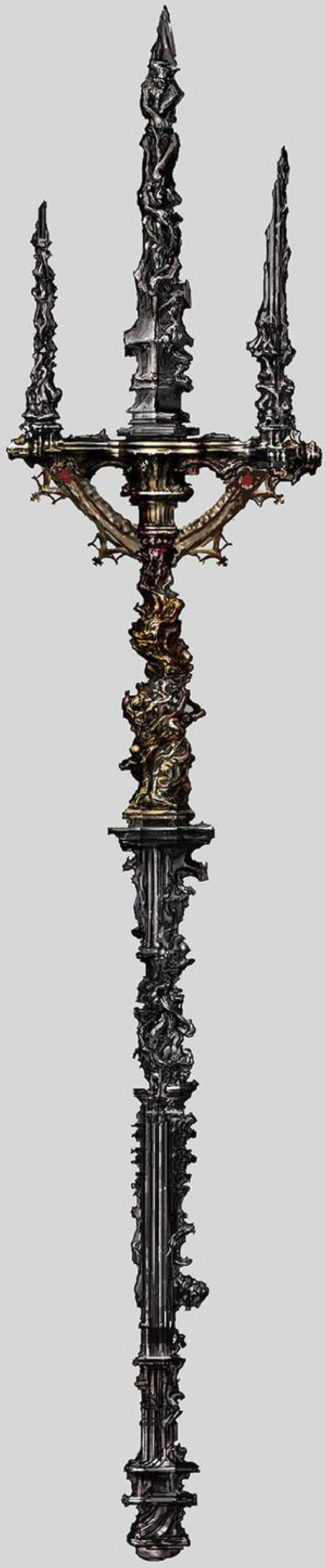

◆モーグウィンの聖槍

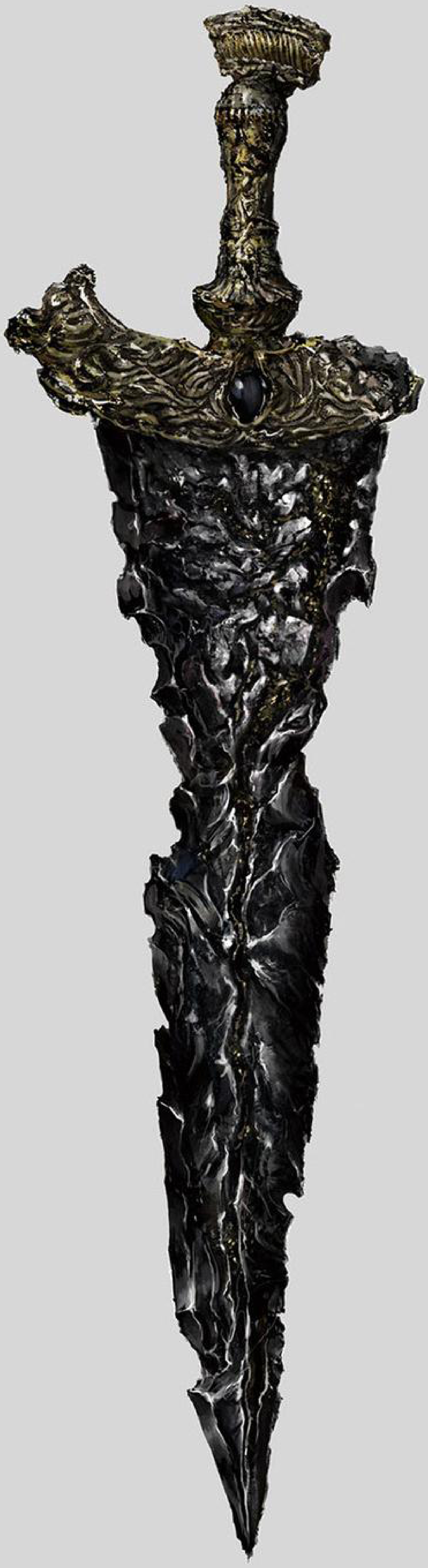

◆ マリケスの黒き剣

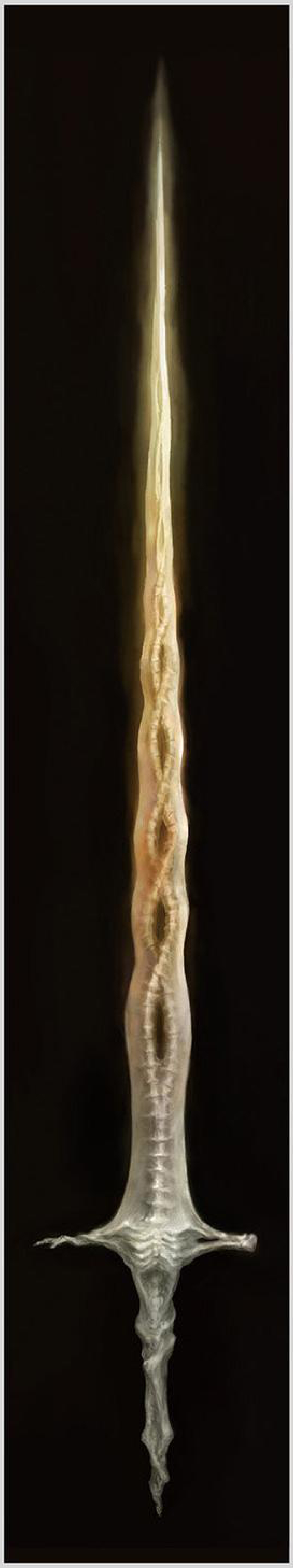

◆神の遺剣

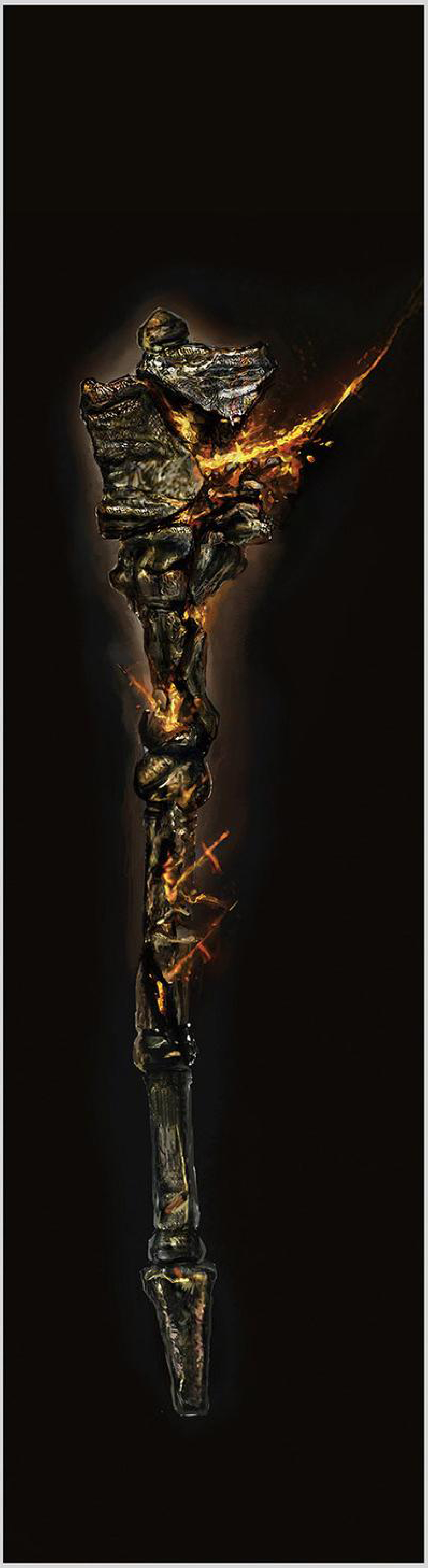

◆マリカの槌

第五章　第二節

武器の数々

短剣

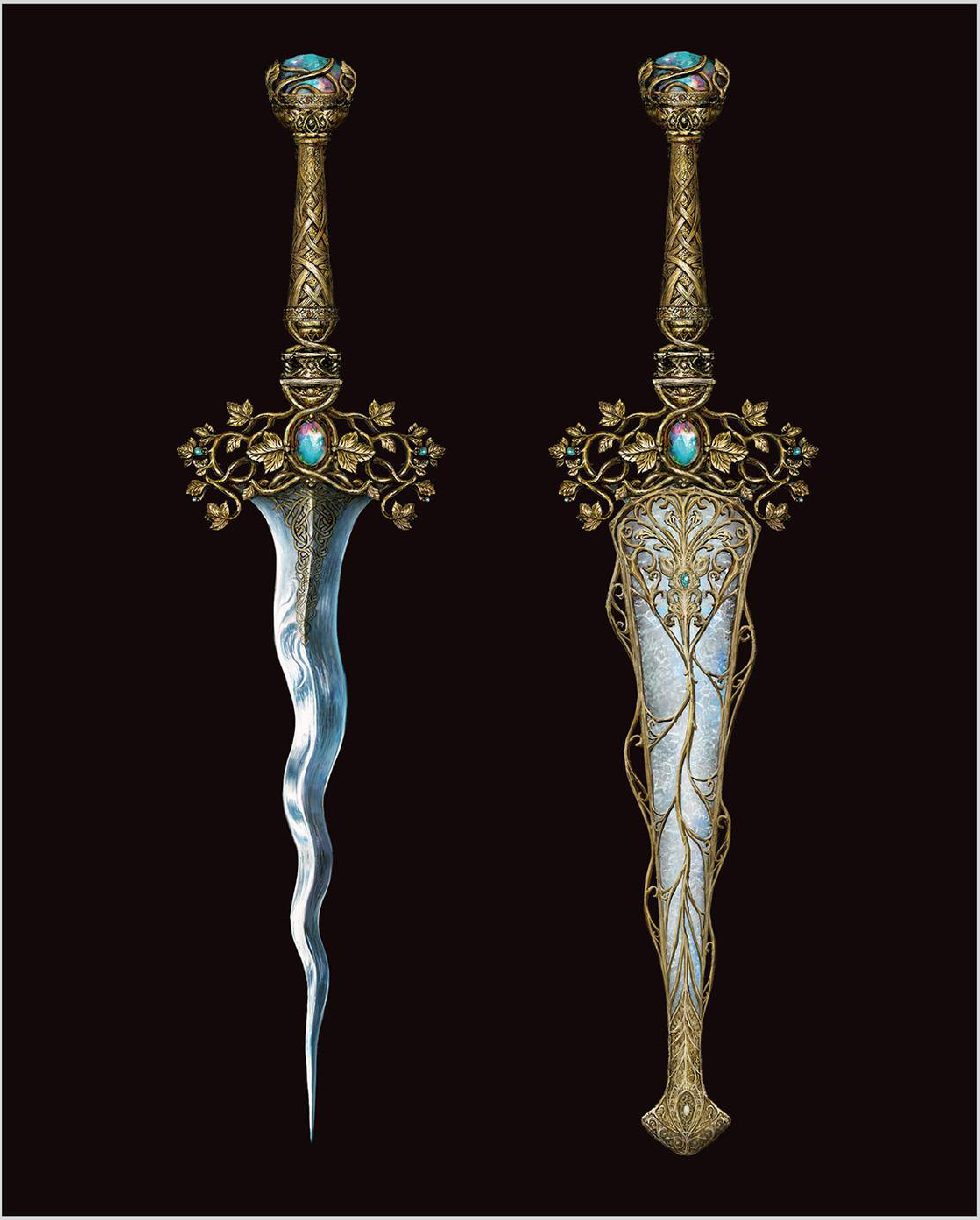

◆輝石のクリス

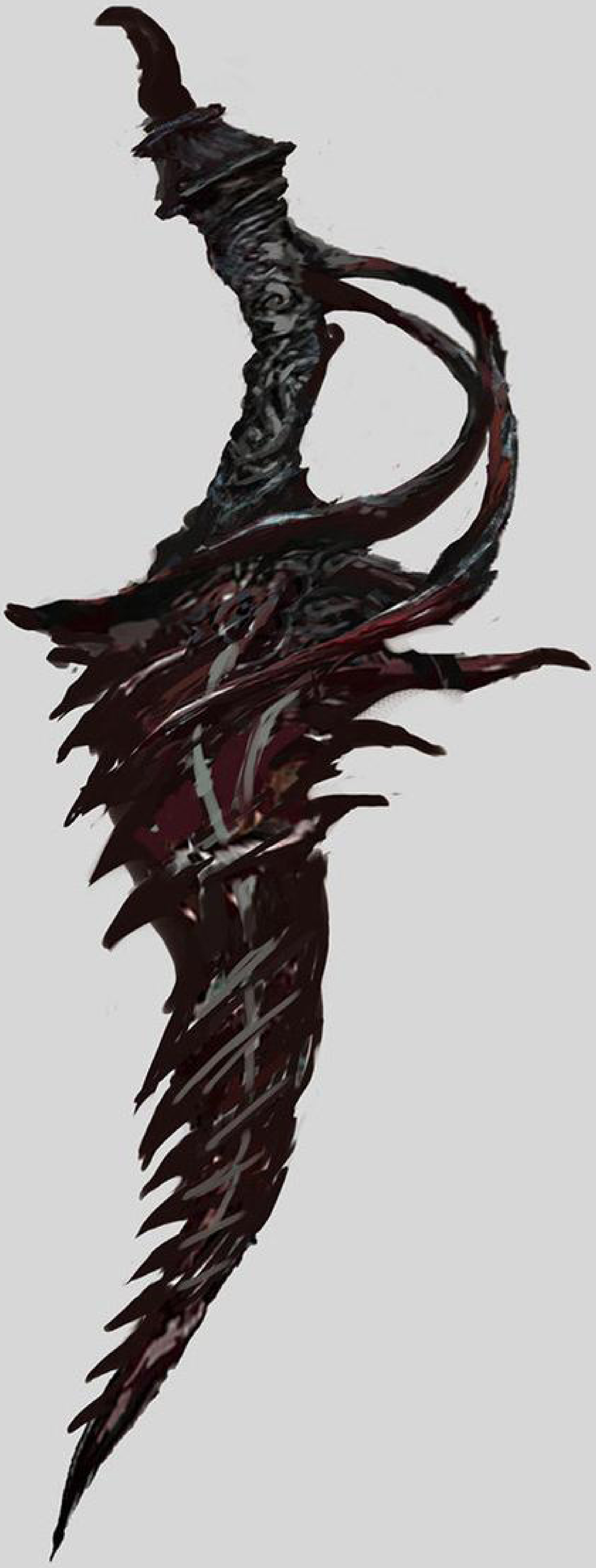

◆レドゥビア

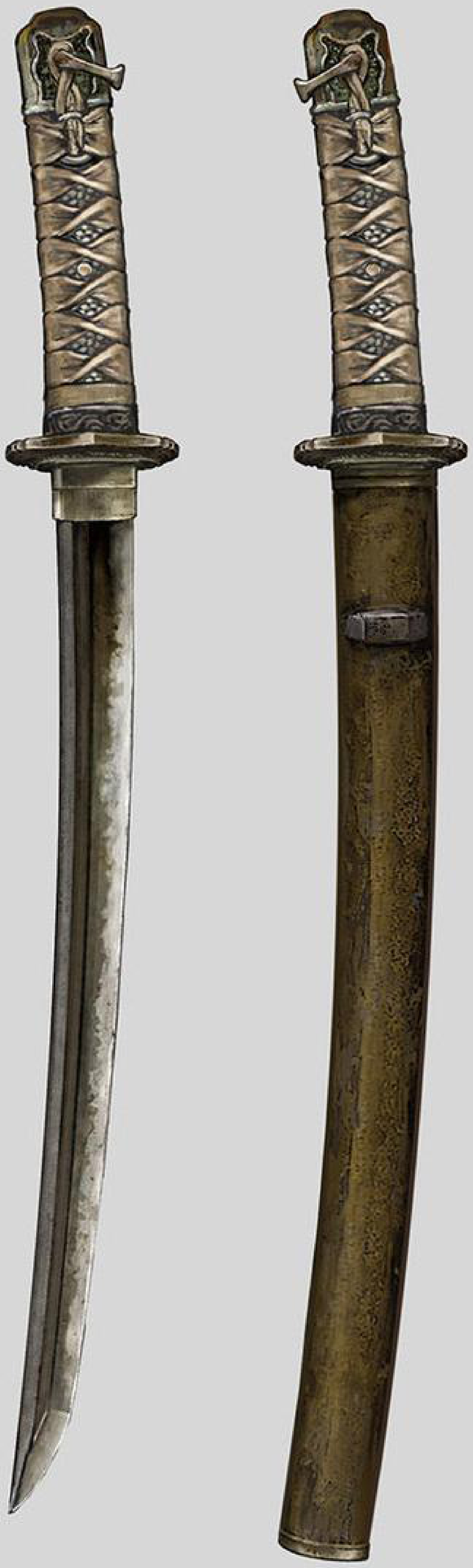

◆脇差

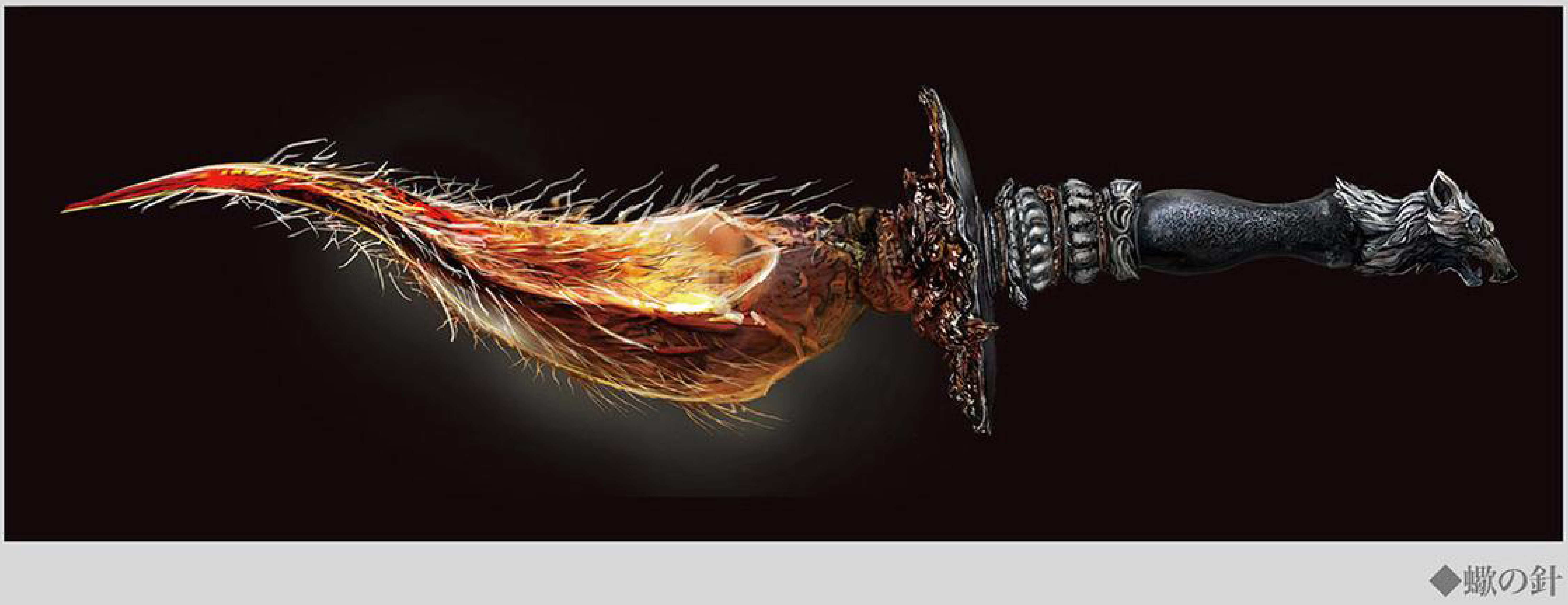

◆蠍の針

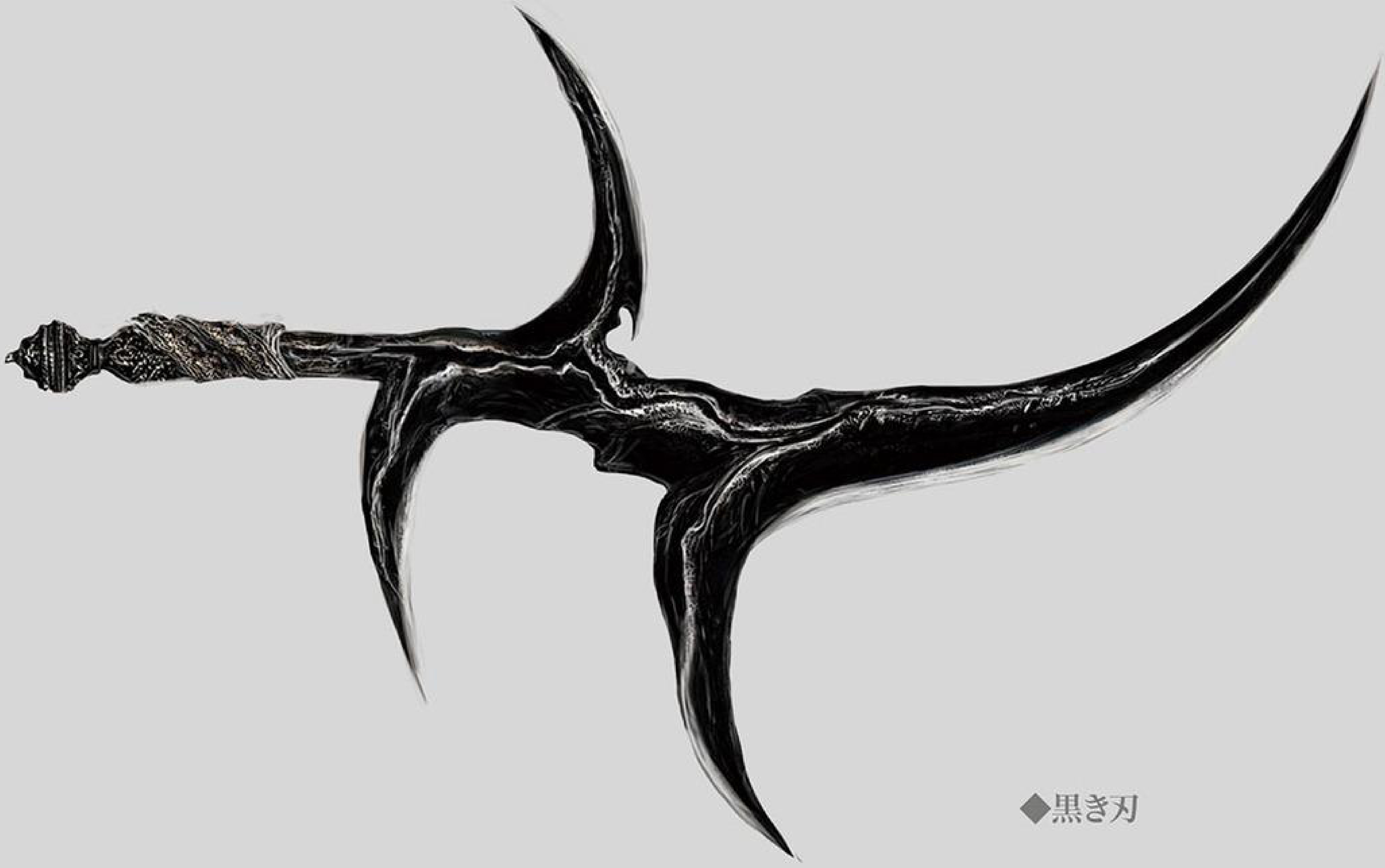

◆黒き刃

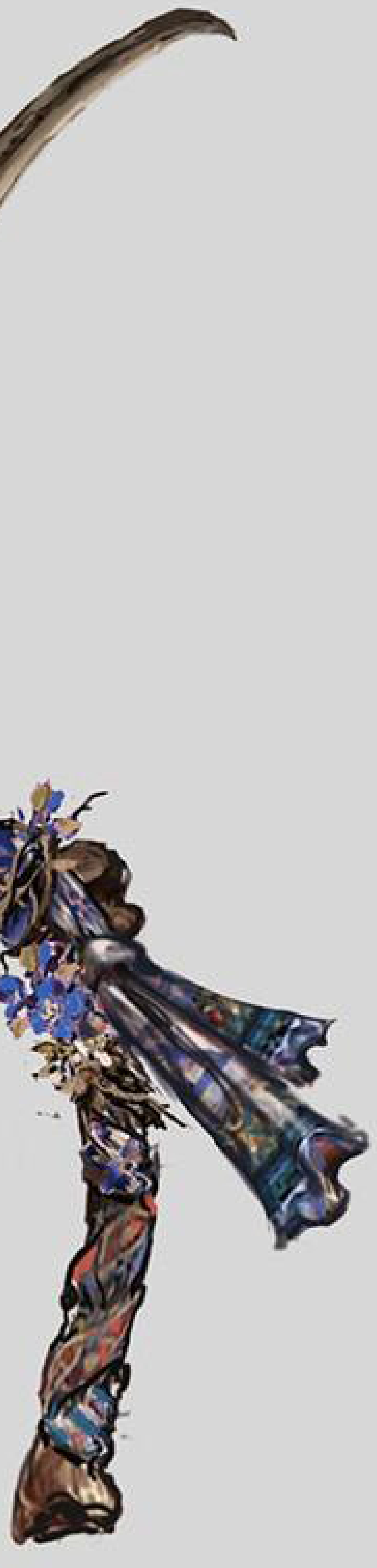

◆祝祭の手鎌

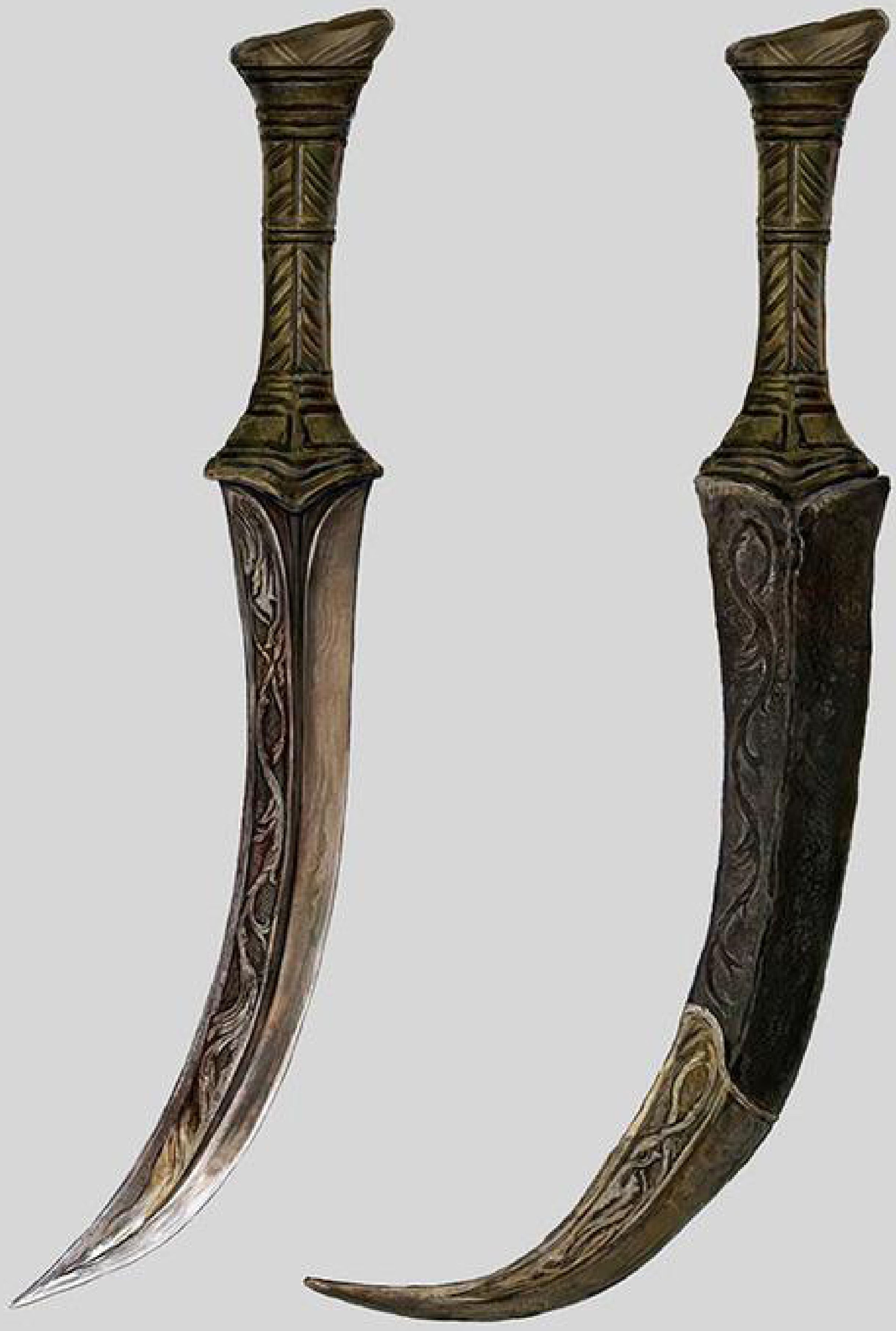

◆黄銅の短刀

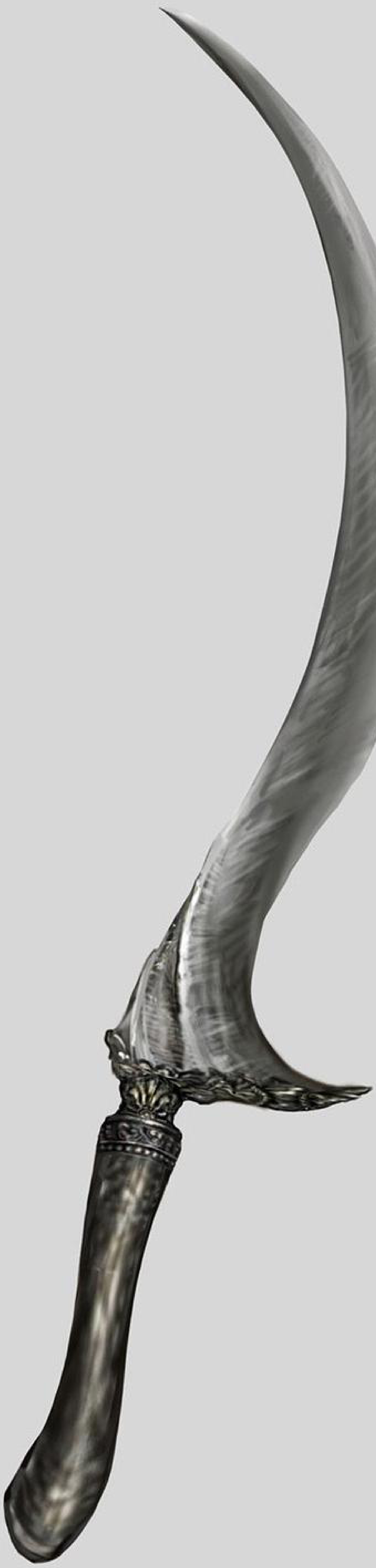

◆使命の刃

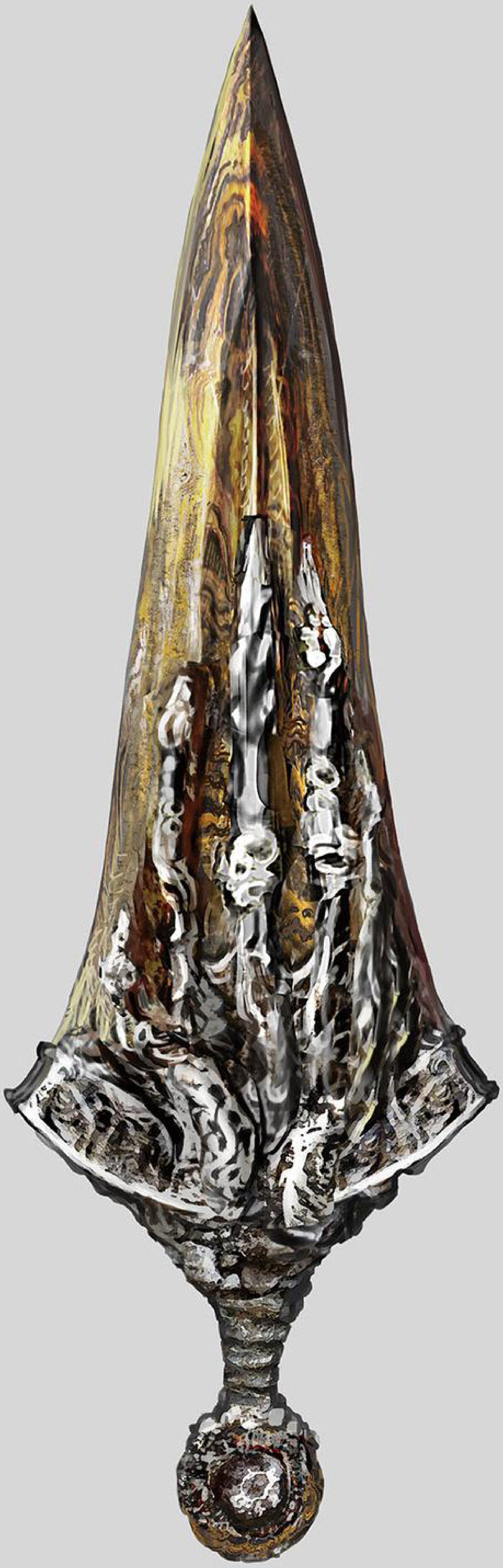

◆チンクエディア

直剣

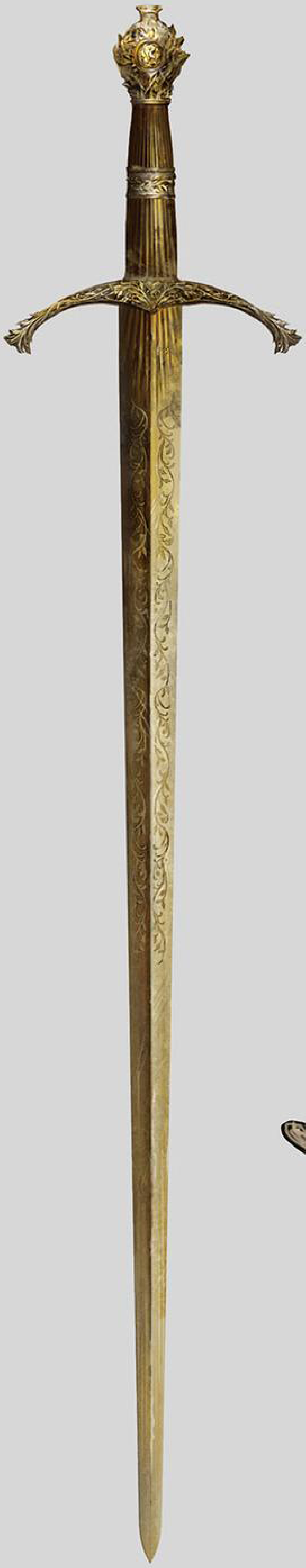

◆貴人の細剣

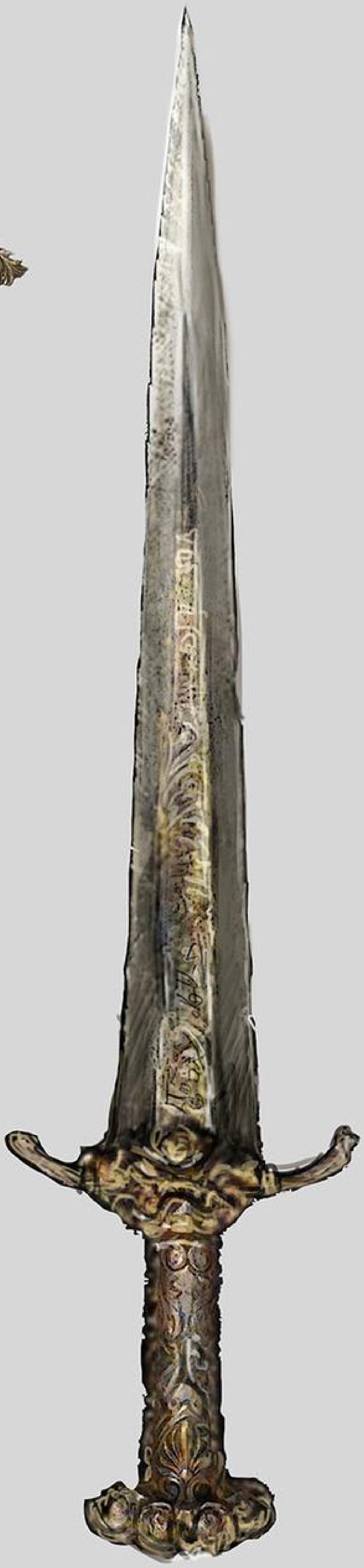

◆古びた直剣

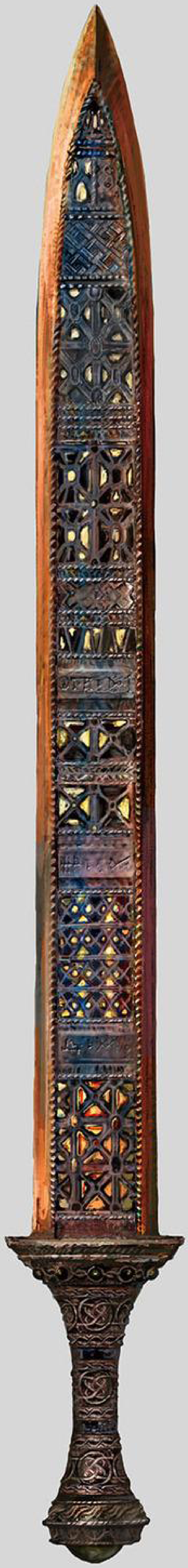

◆エオヒドの宝剣

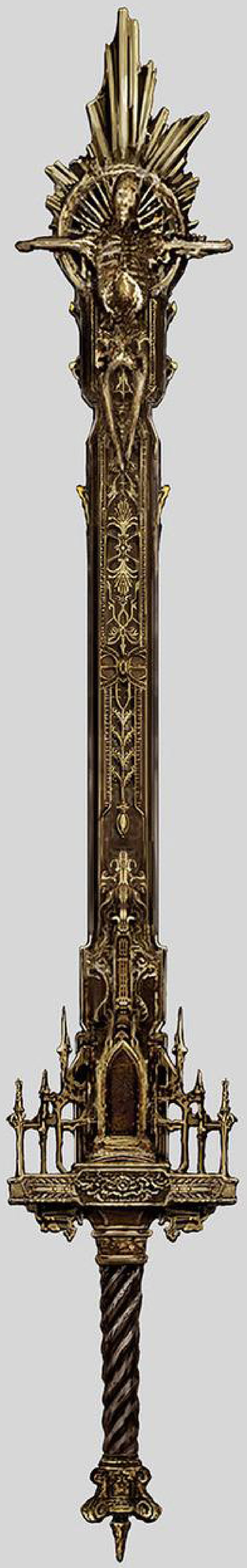

◆黄金の墓標

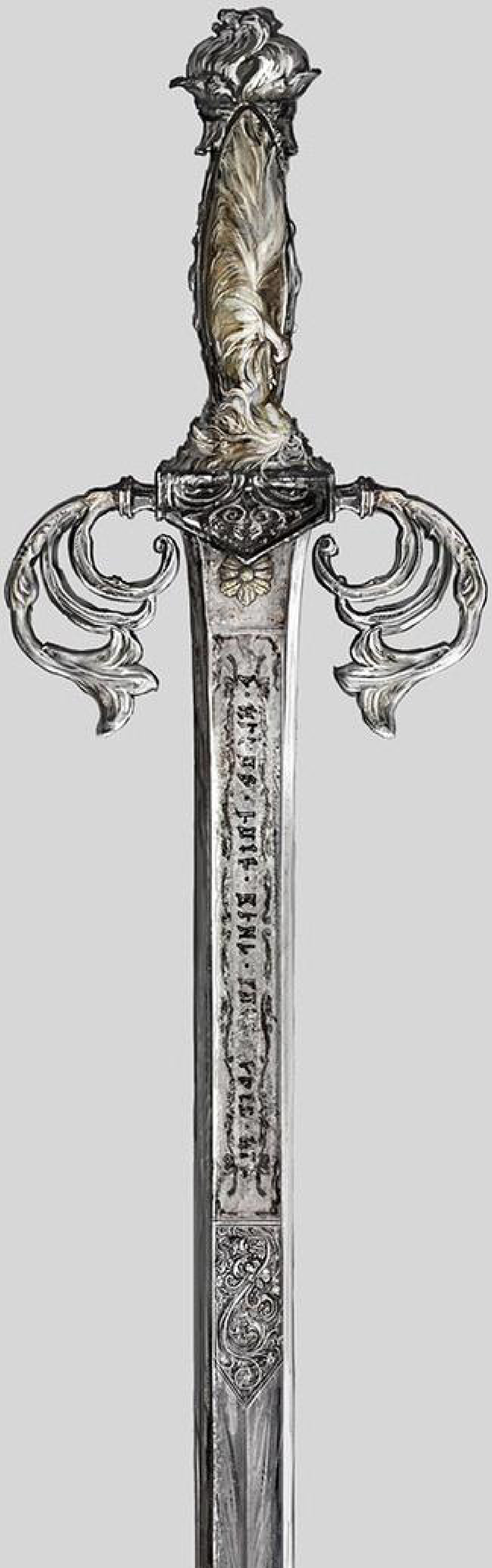

◆トリーナの剣

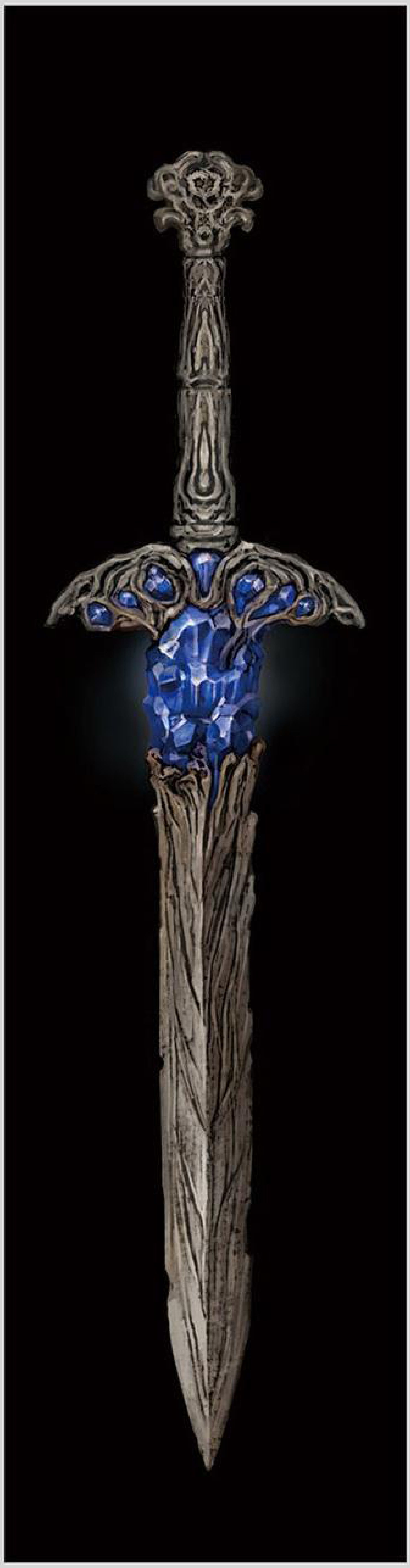

◆ラズリの輝石剣

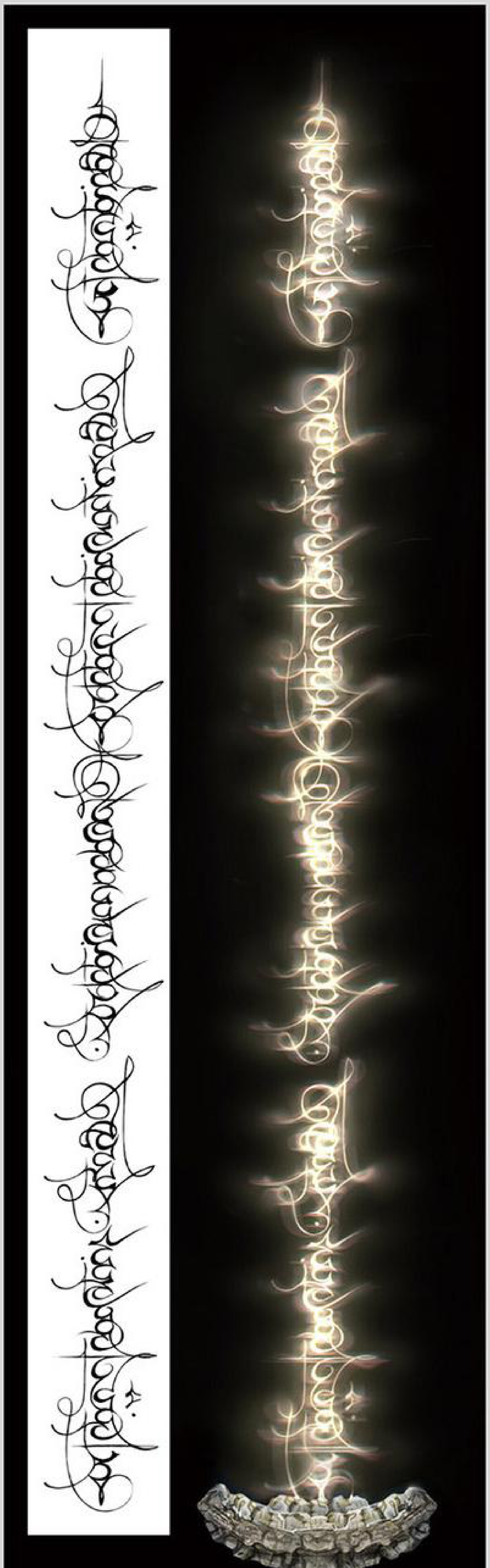

◆秘文字の剣

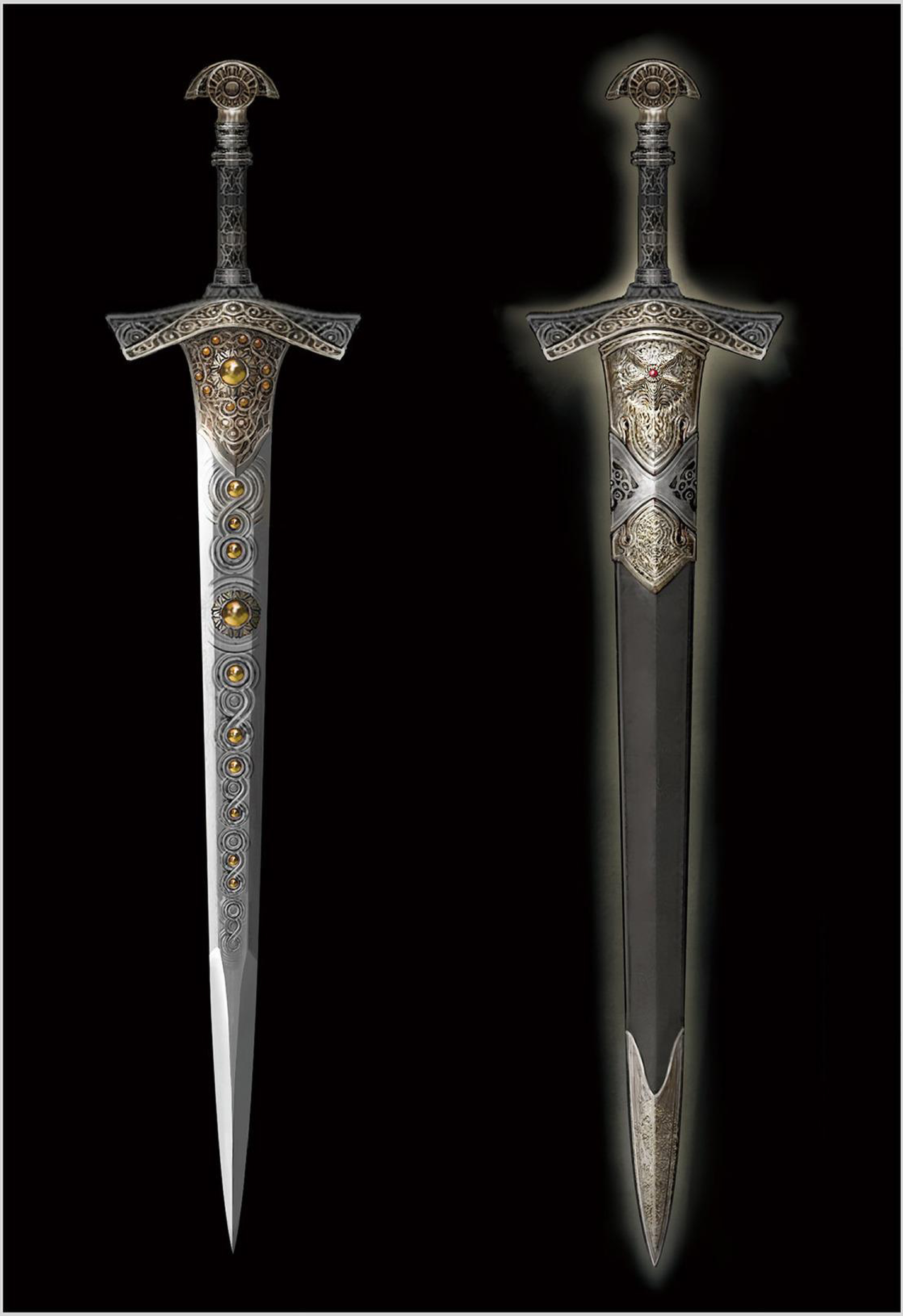

◆ミケラの騎士剣

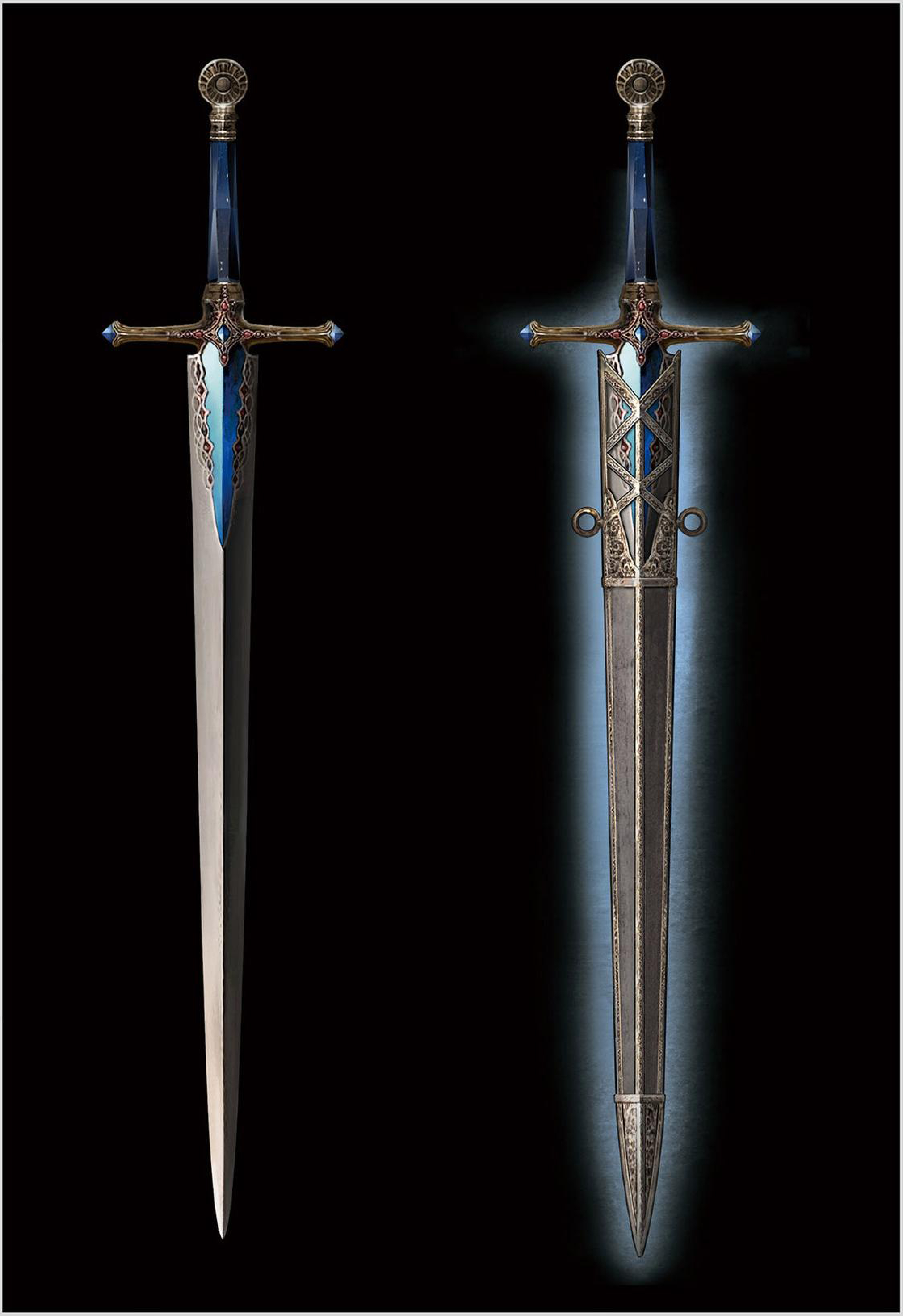

◆カーリアの騎士剣

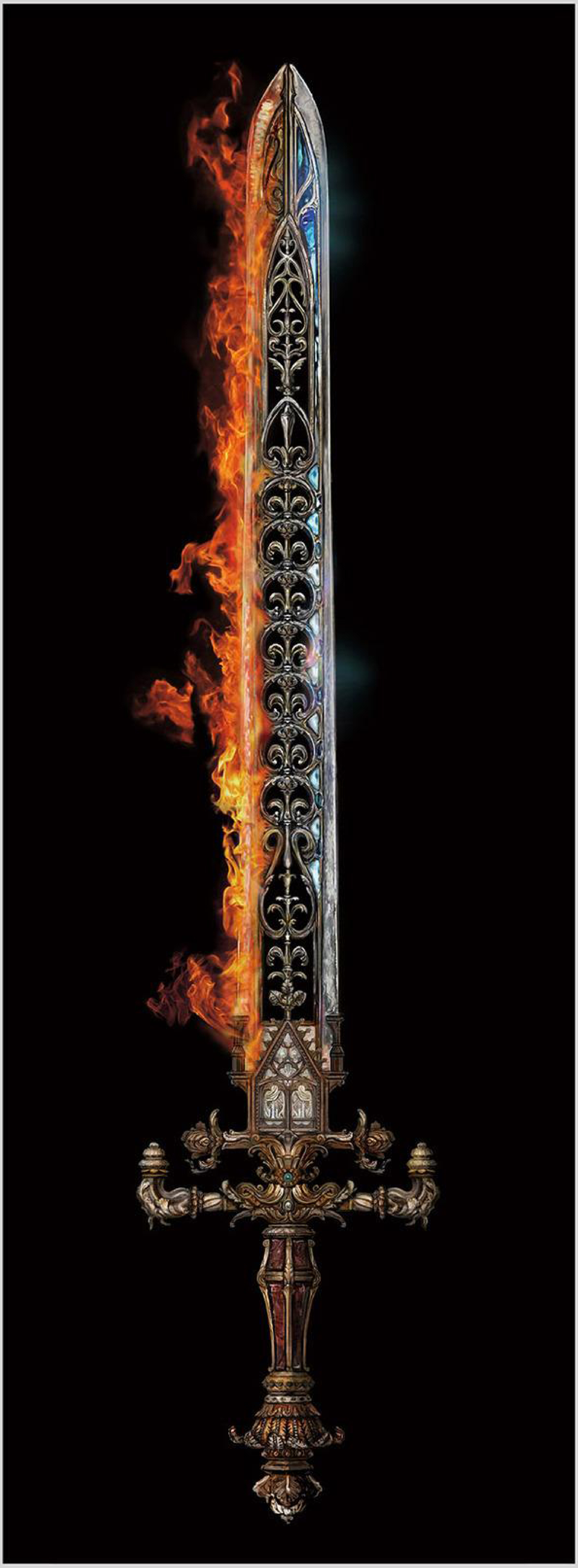

◆夜と炎の剣

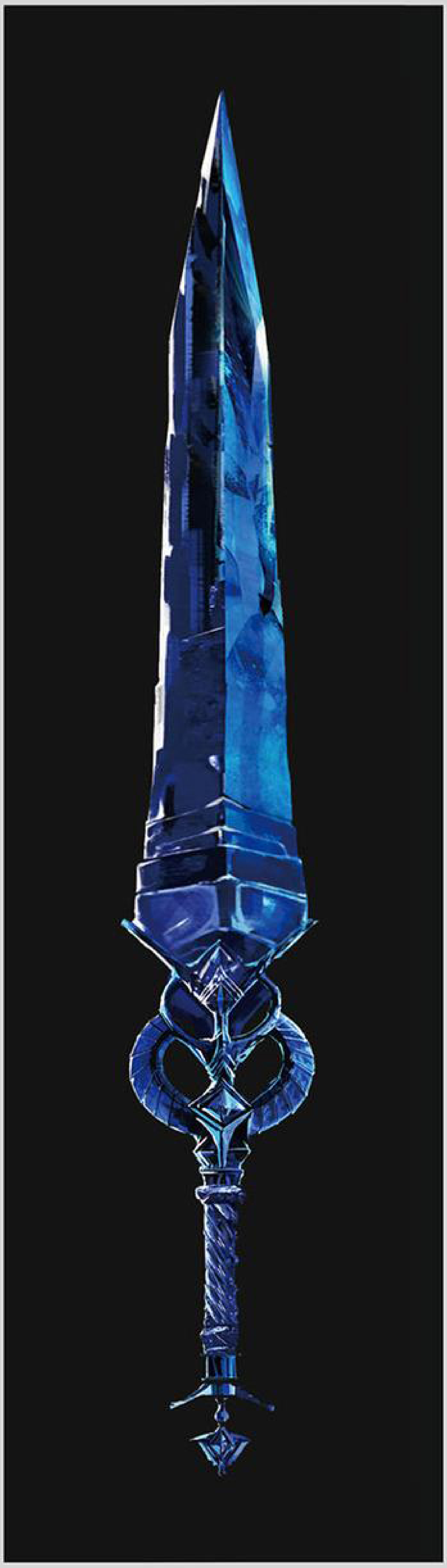

◆結晶剣

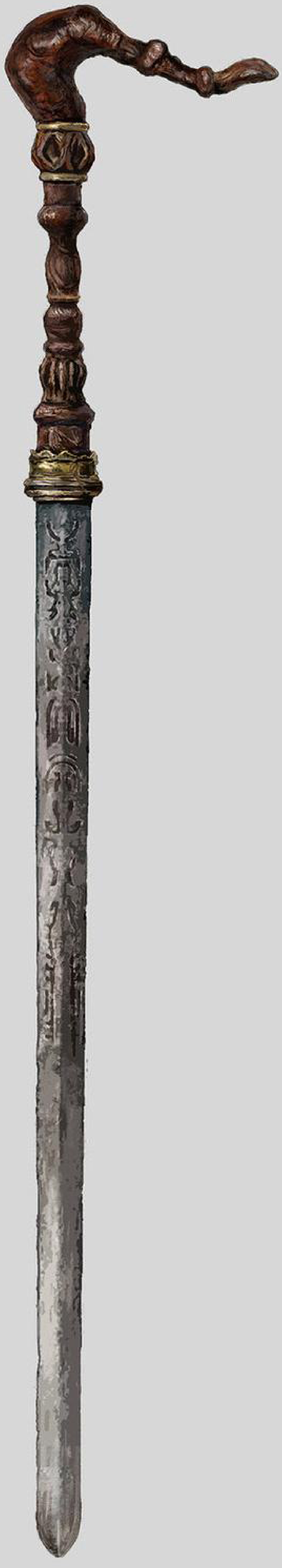

◆杖剣

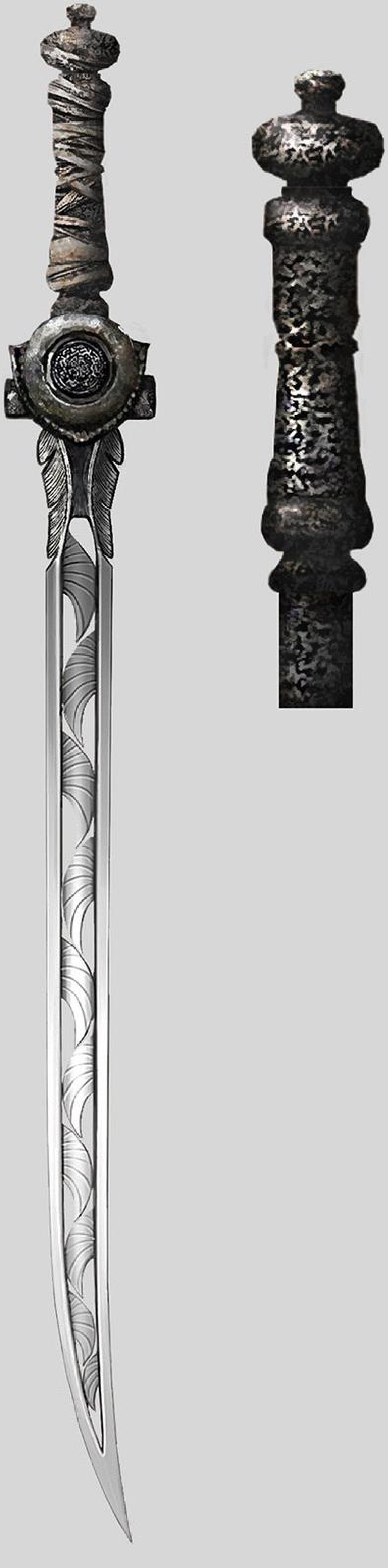

◆戦鷹の爪剣

大剣

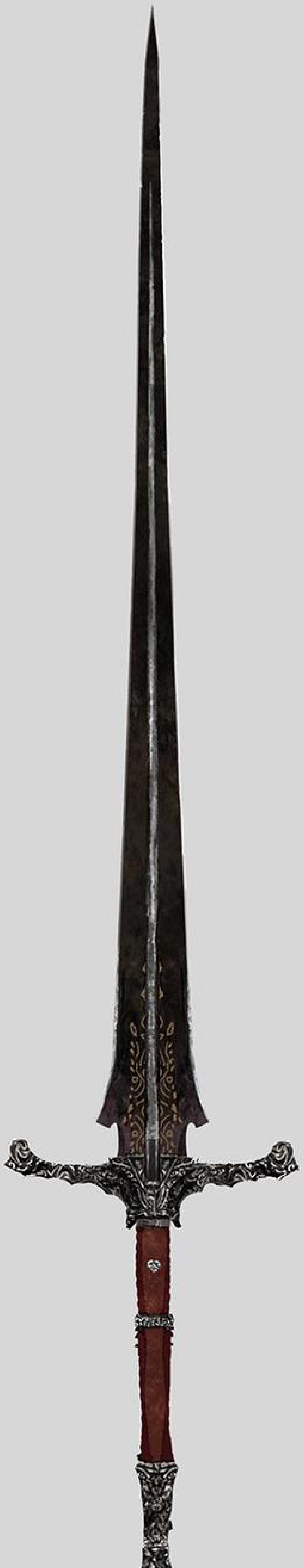

◆騎士大剣

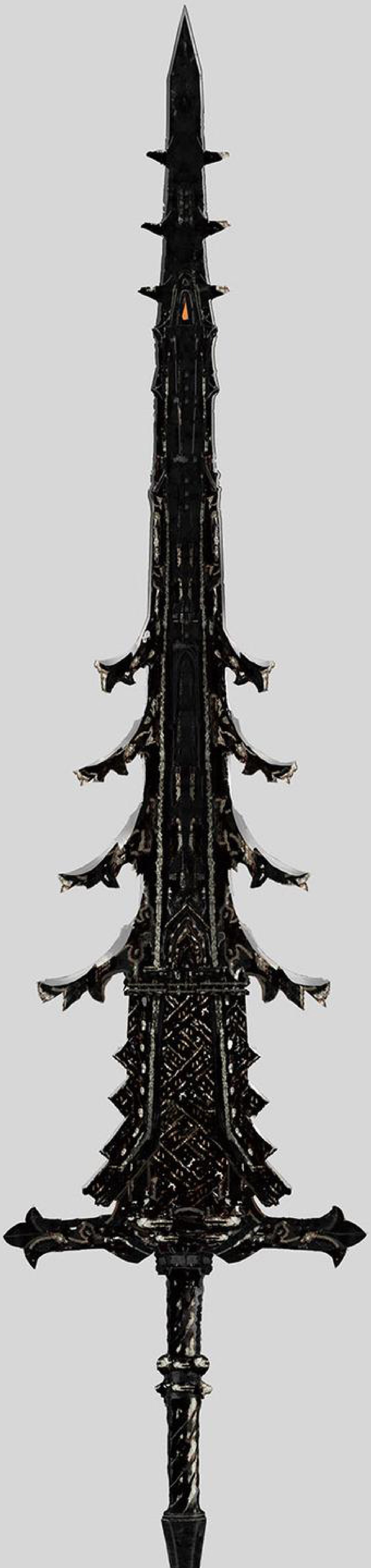

◆ヘルフェンの尖塔

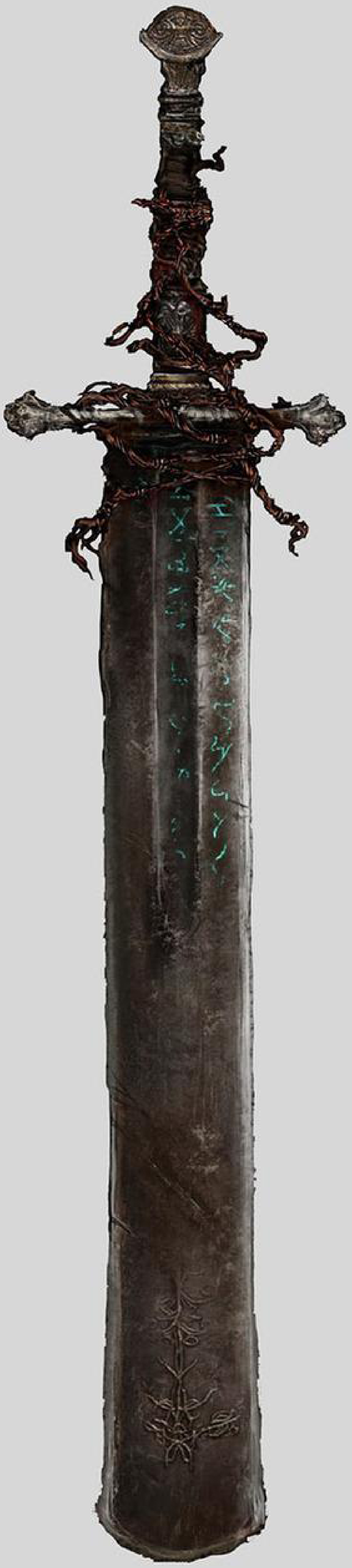

◆マレー家の執行剣

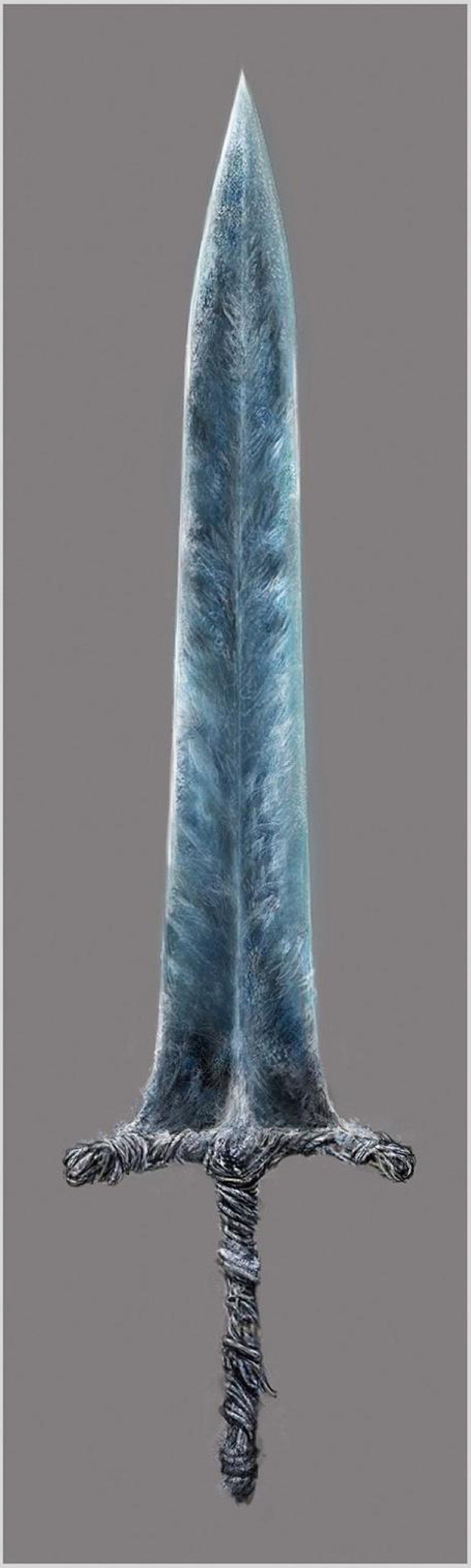

◆暗月の大剣

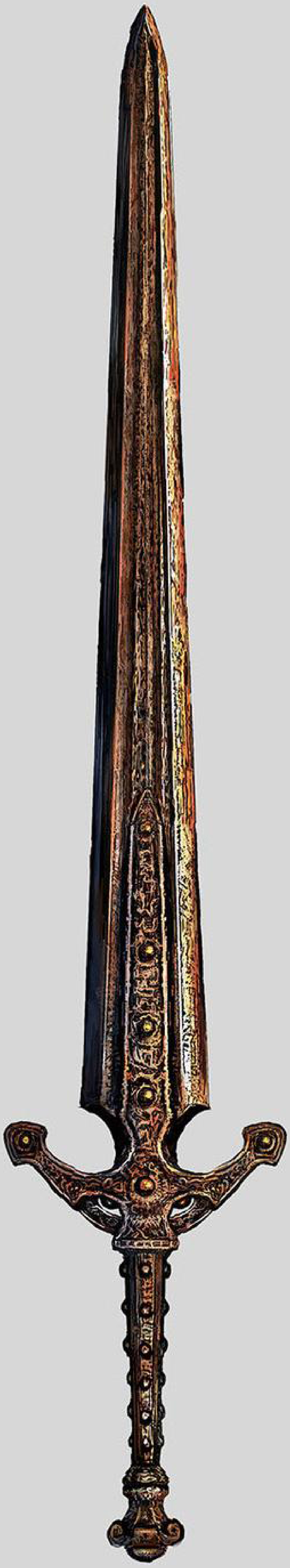

◆オルドビスの大剣

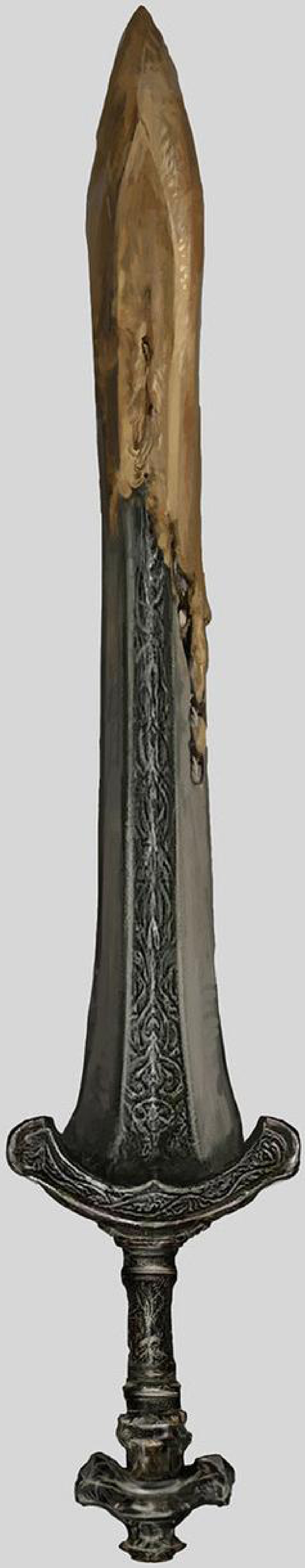

◆ガーゴイルの大剣

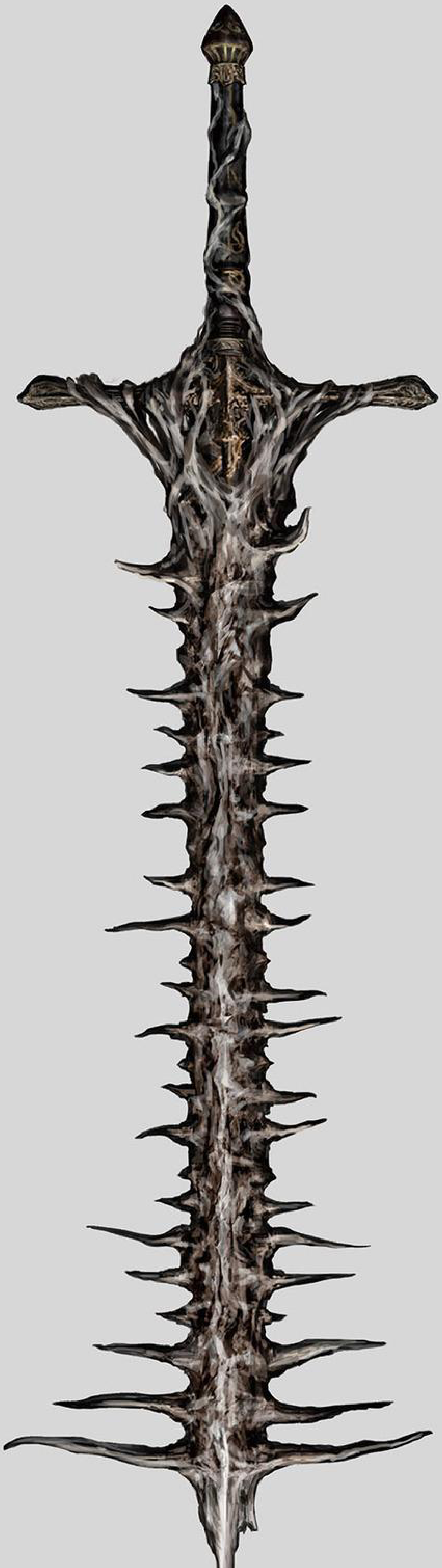

◆ミエロスの剣

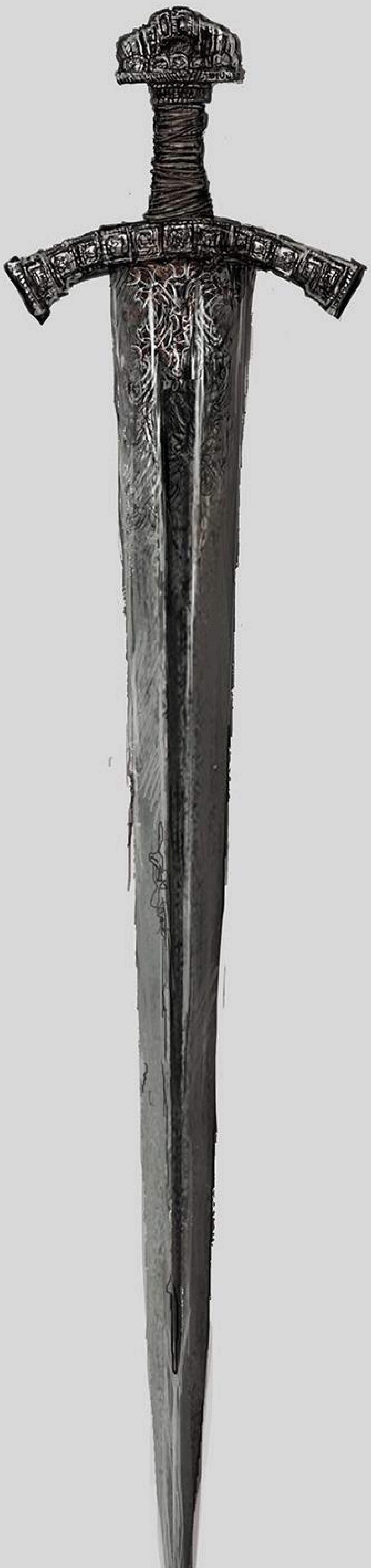

◆鉄の大剣

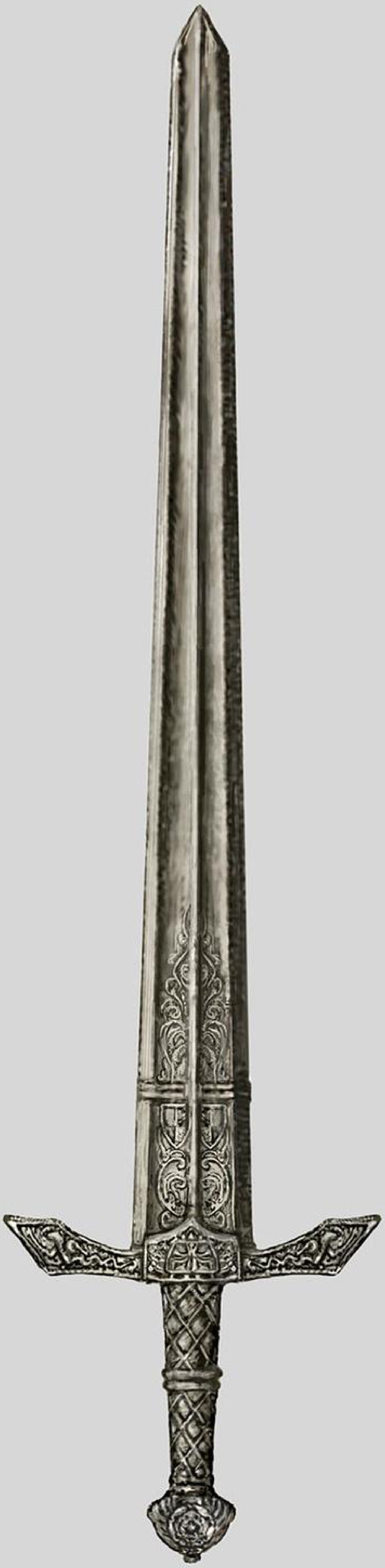

◆失地騎士の大剣

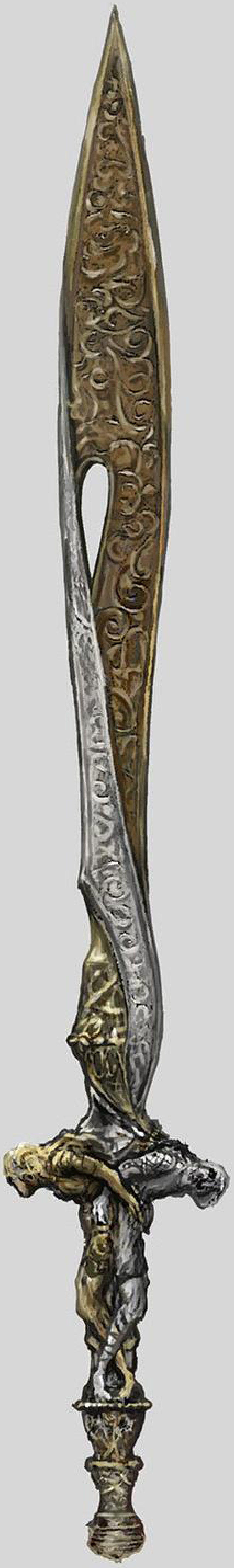

◆分かたれぬ双児の剣

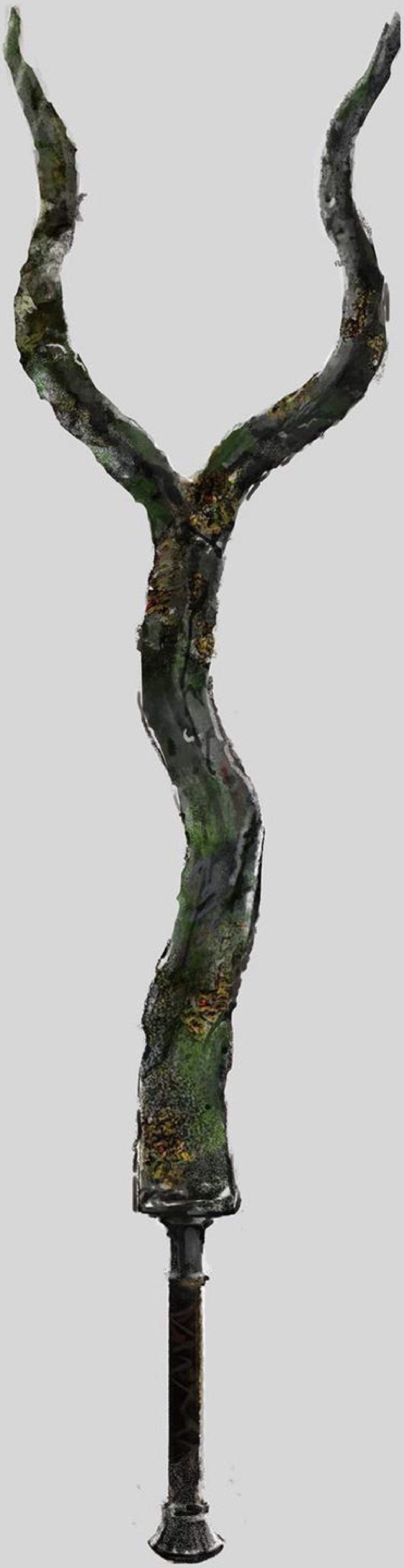

◆二又の大剣

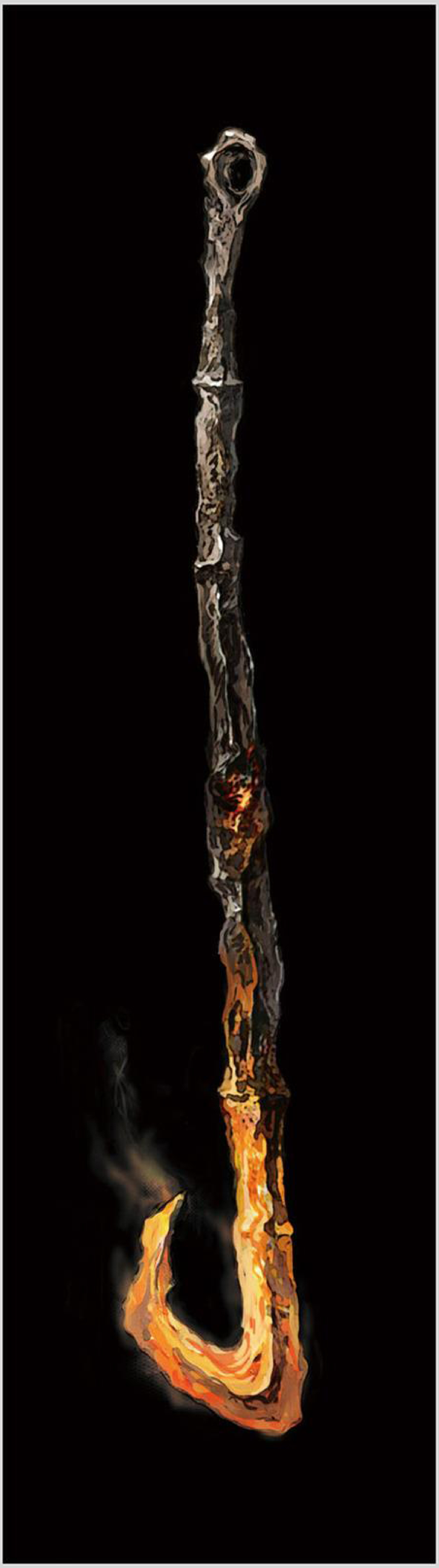

◆死かき棒

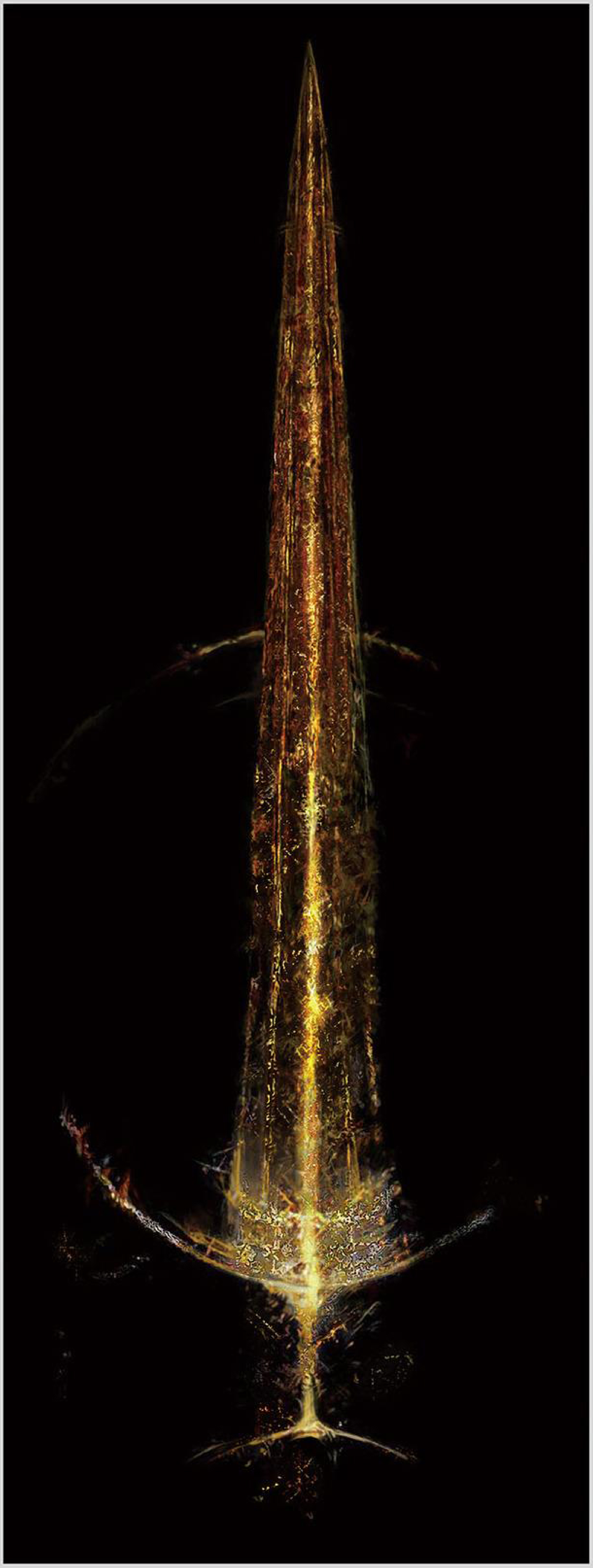

◆黄金律の大剣

特大剣

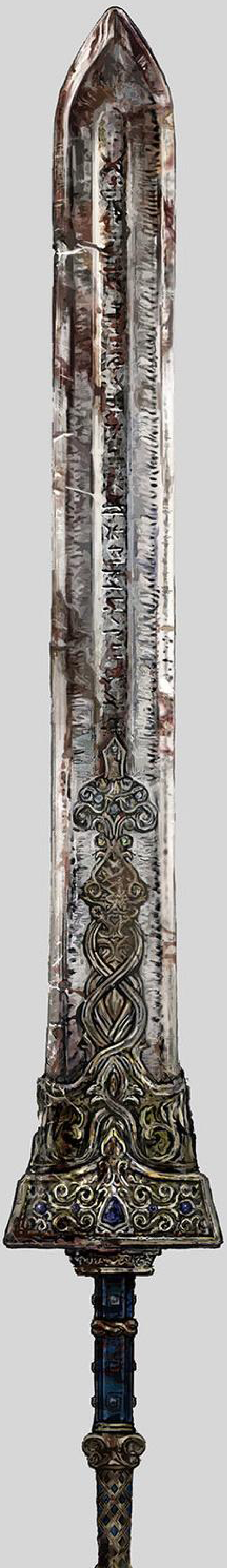

◆王家のグレートソード

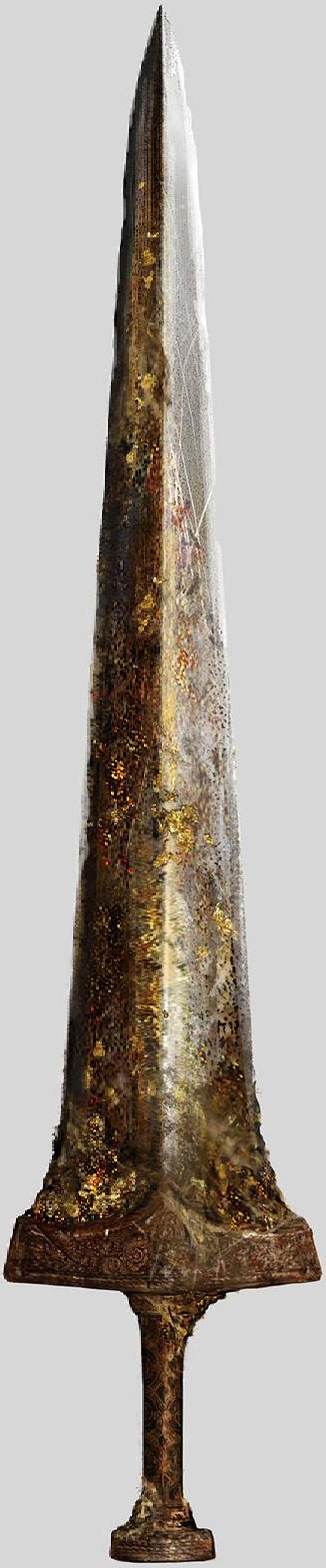

◆トロルの黄金剣

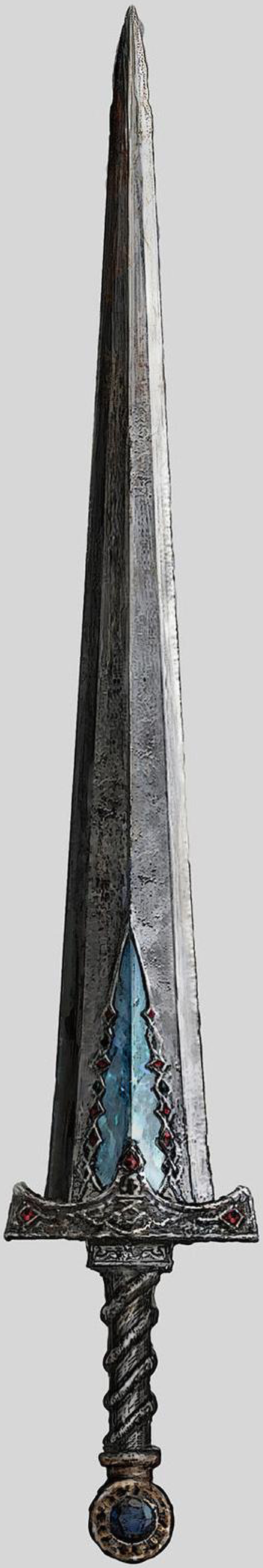

◆トロルの騎士剣

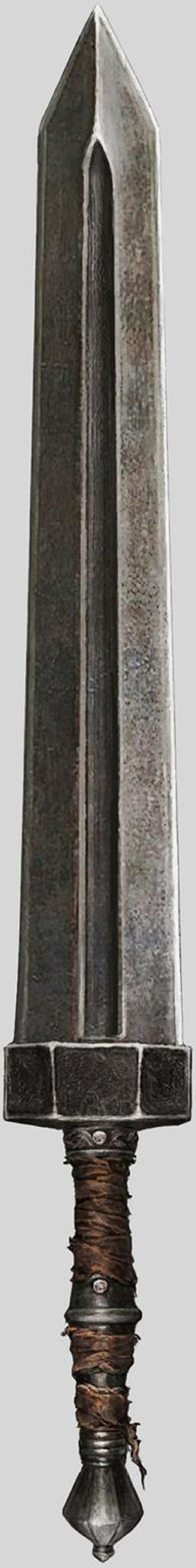

◆グレートソード

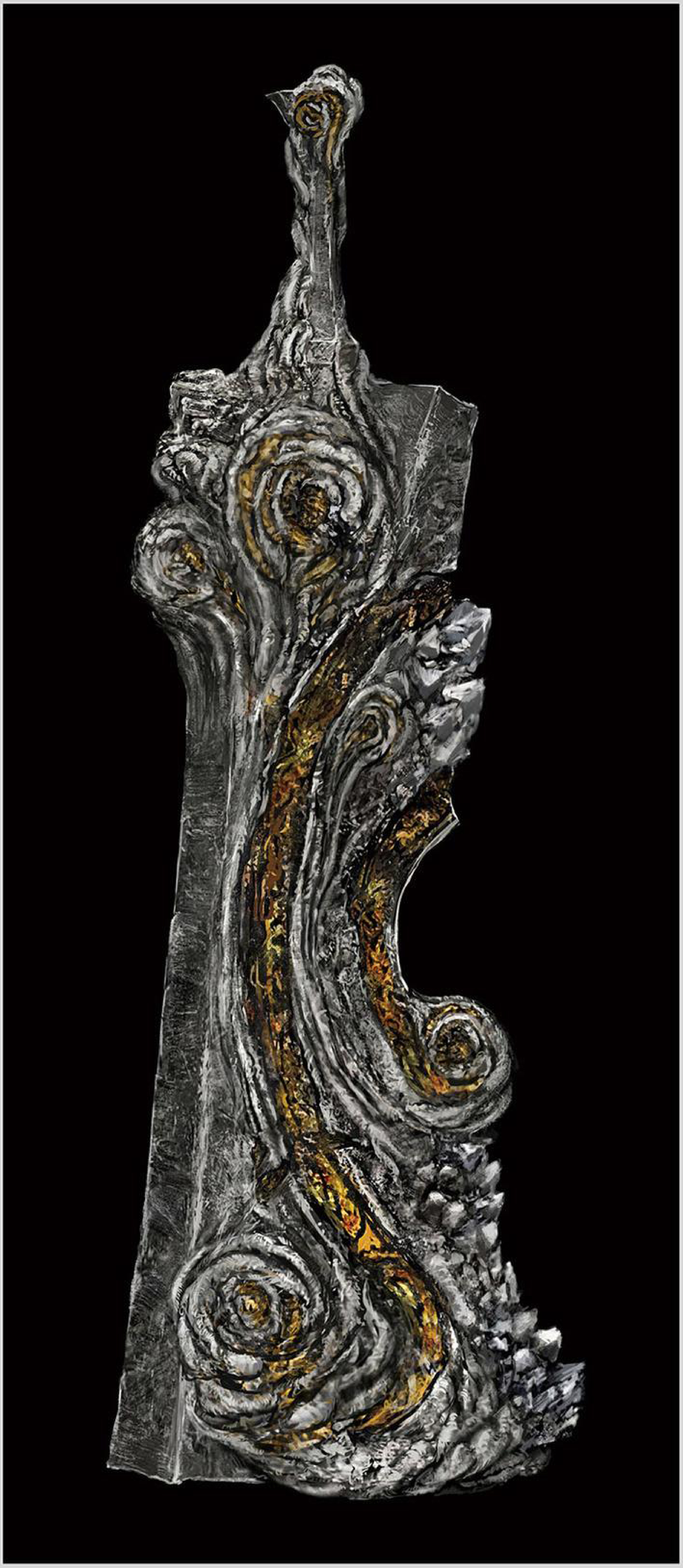

◆遺跡の大剣

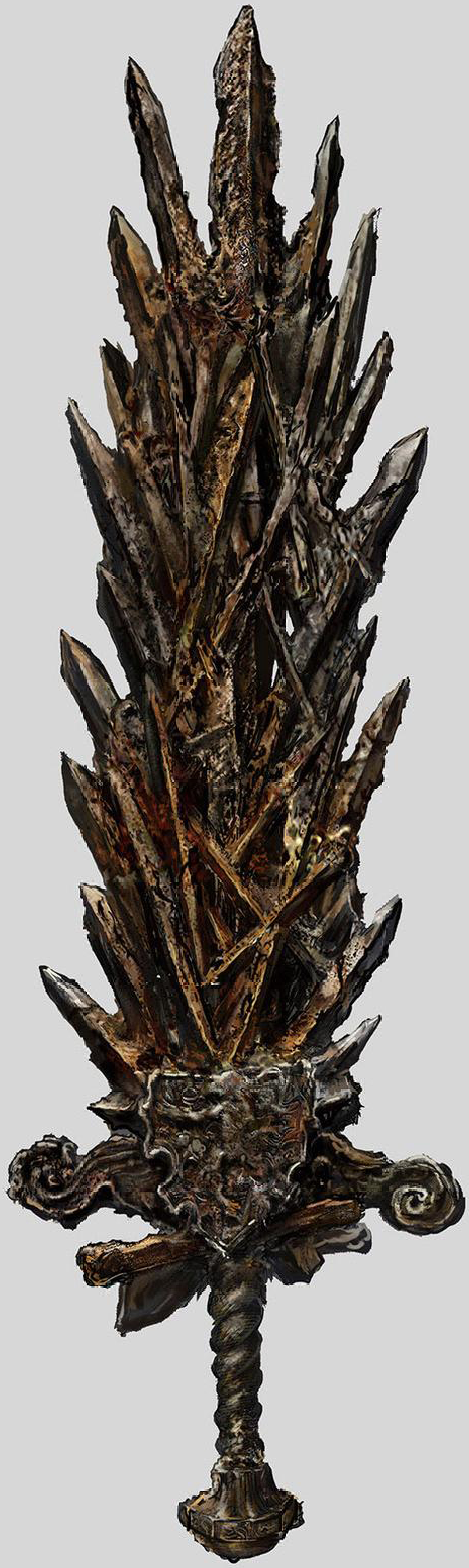

◆剣接ぎの大剣

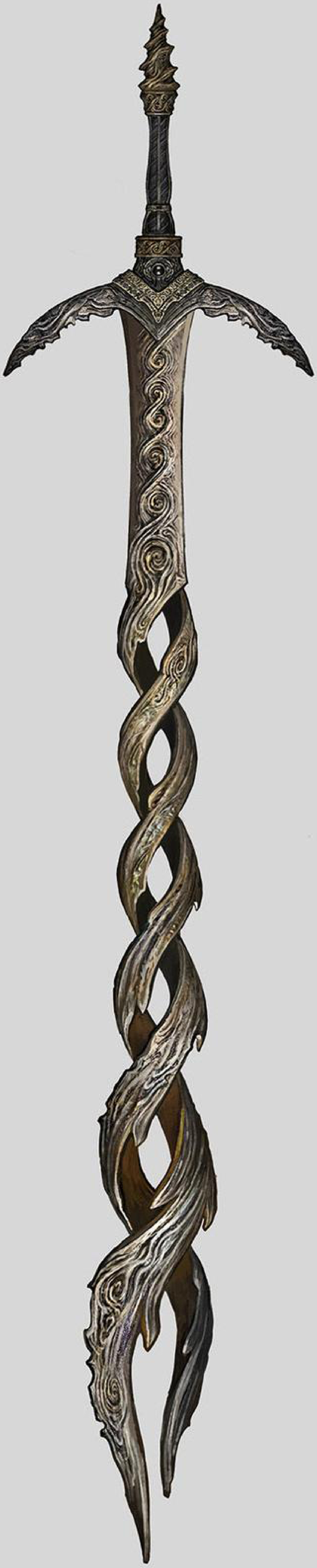

◆神狩りの剣

刺剣

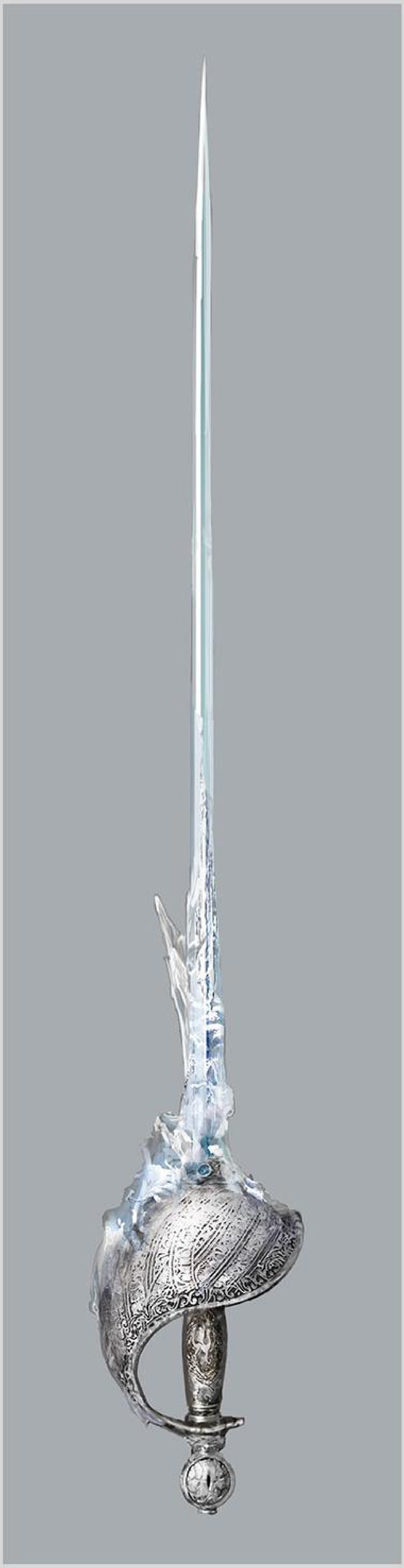

◆氷結の針

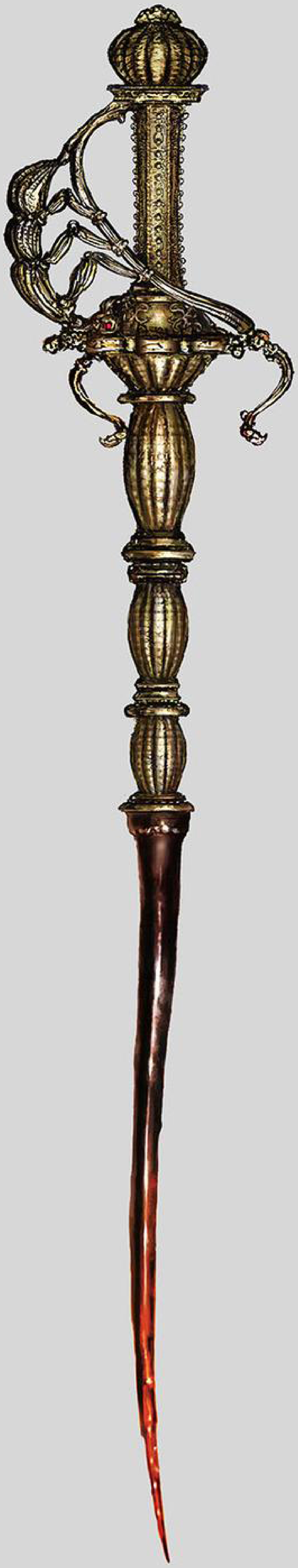

◆蟻棘のレイピア

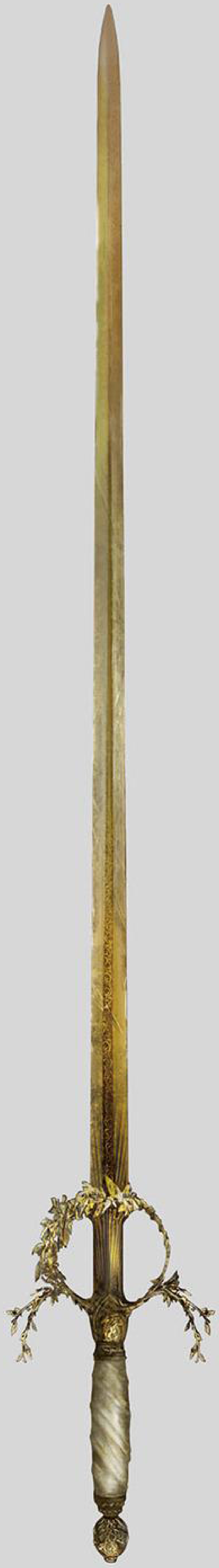

◆貴人のエストック

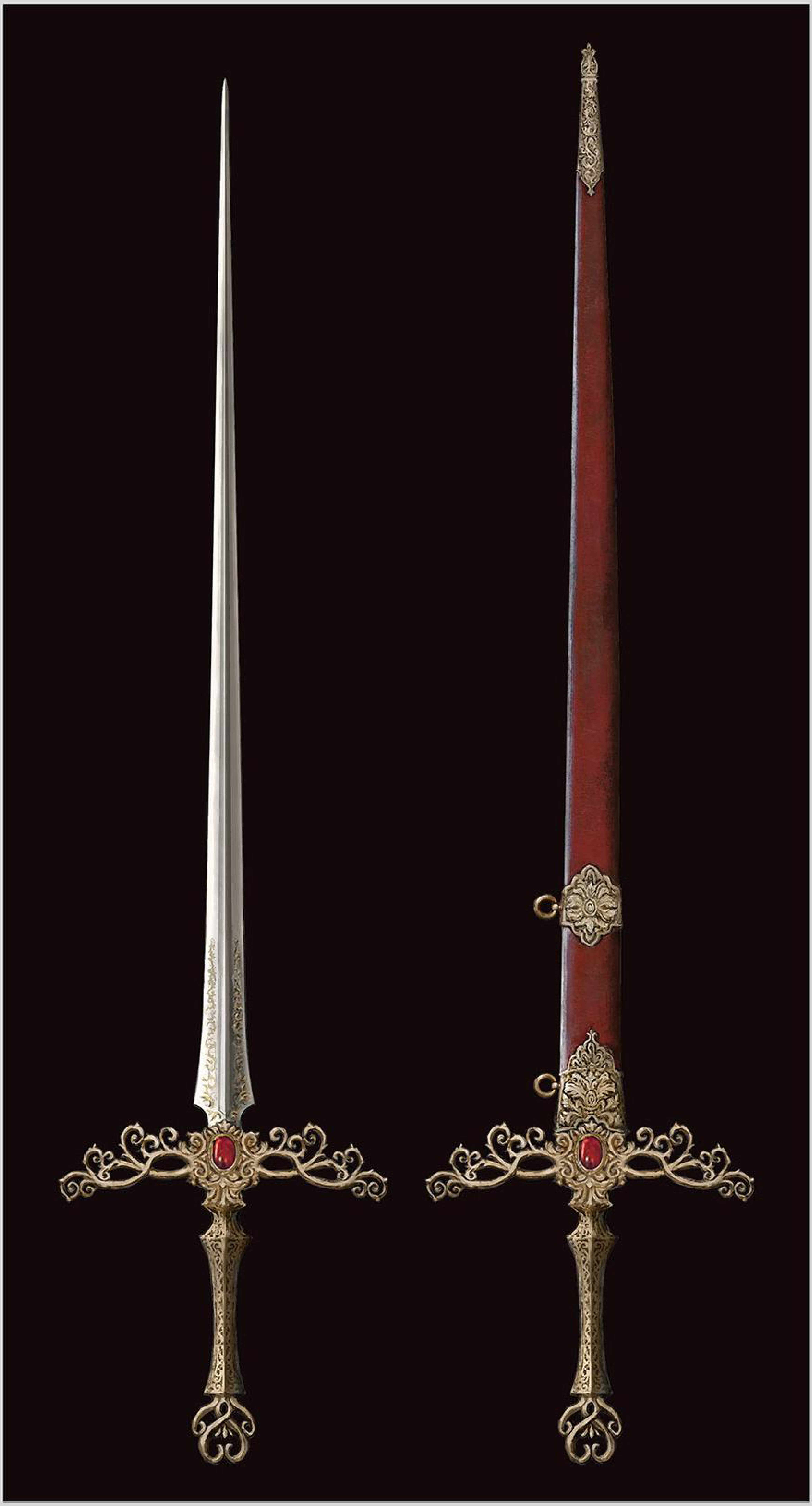

◆ロジェールの刺剣

重刺剣

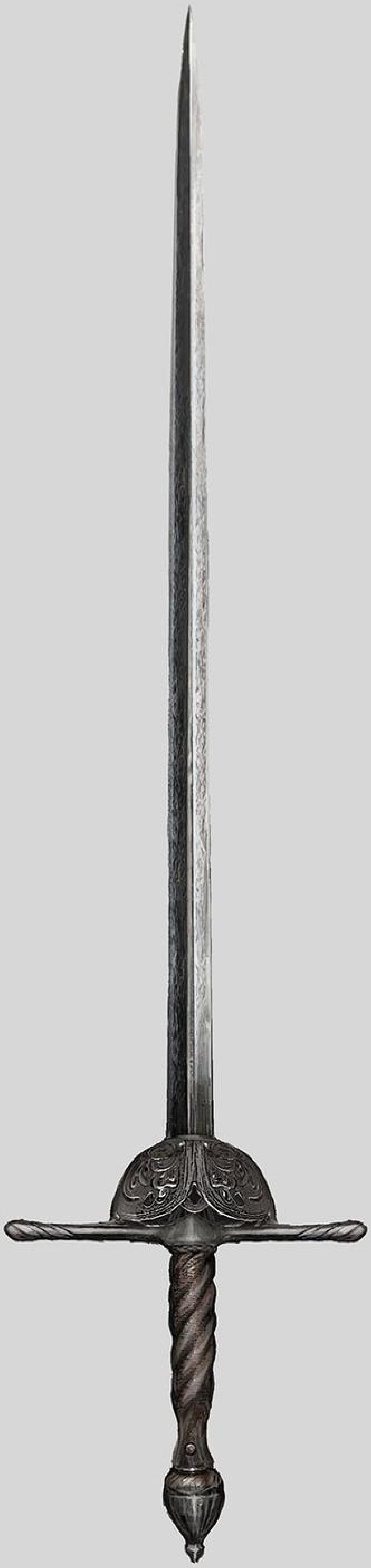

◆グレート・エペ

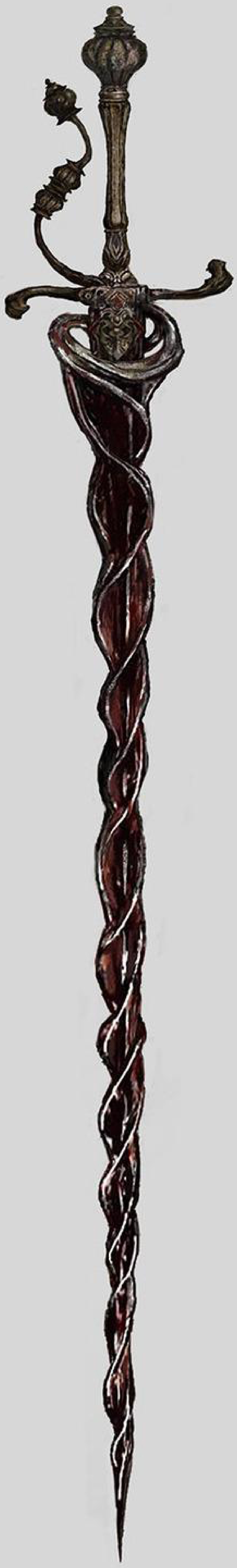

◆血のヘリケー

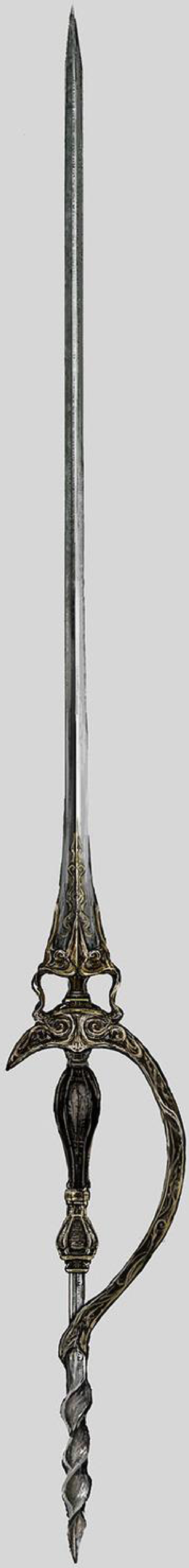

◆神肌縫い

曲剣

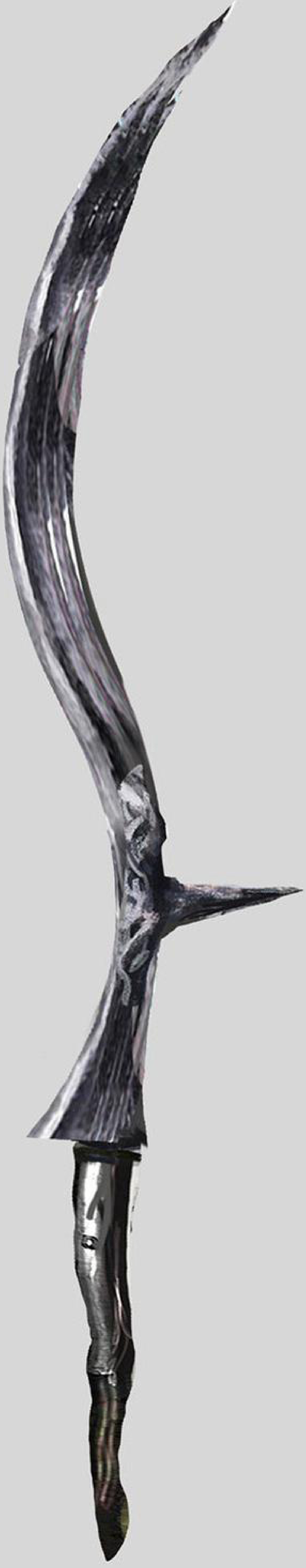

◆シャムシール

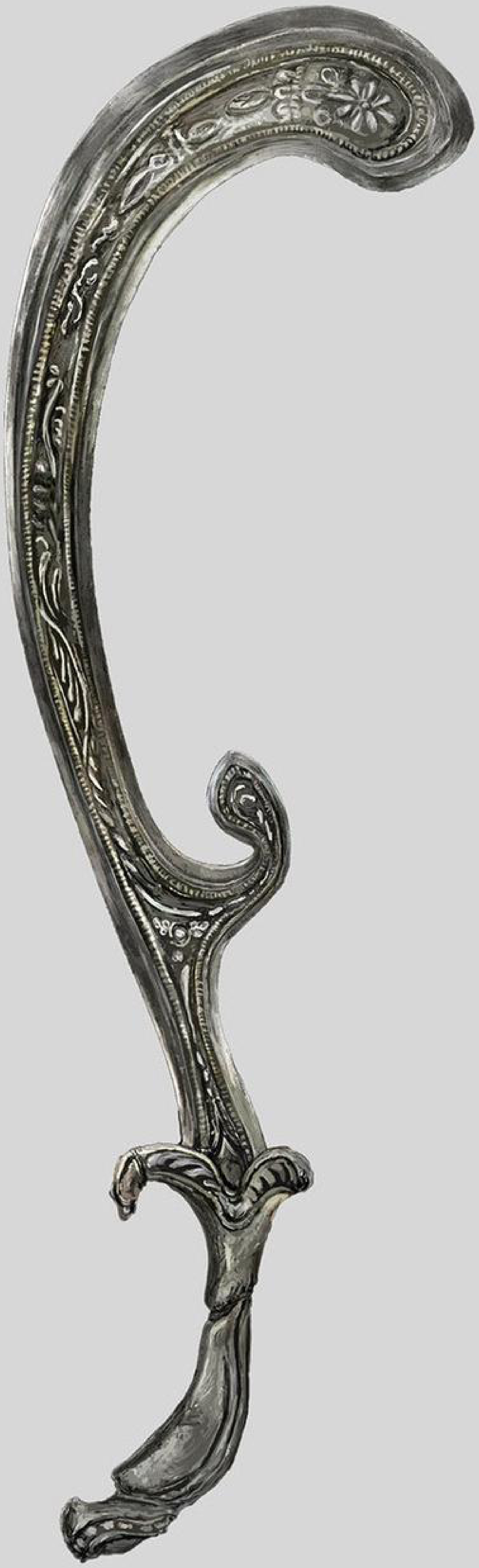

◆流水の曲剣

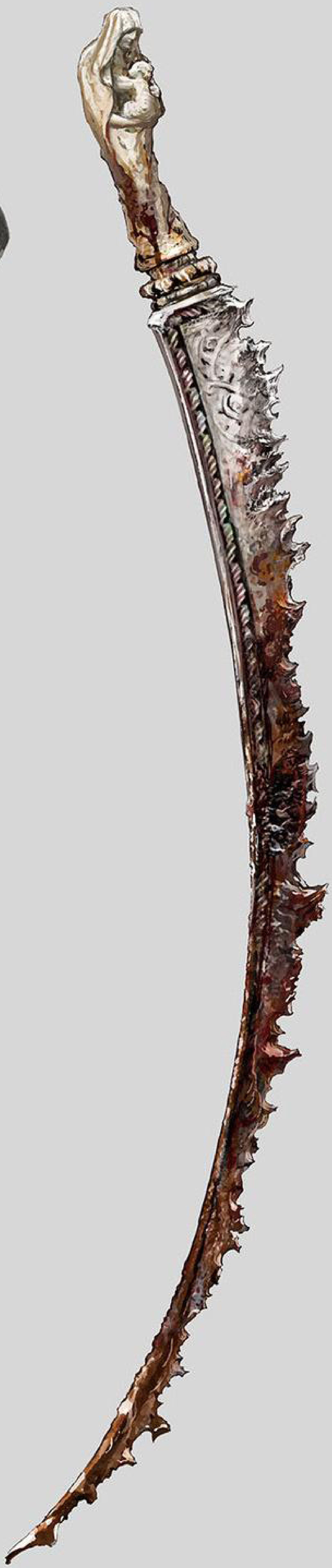

◆死体漁りの曲剣

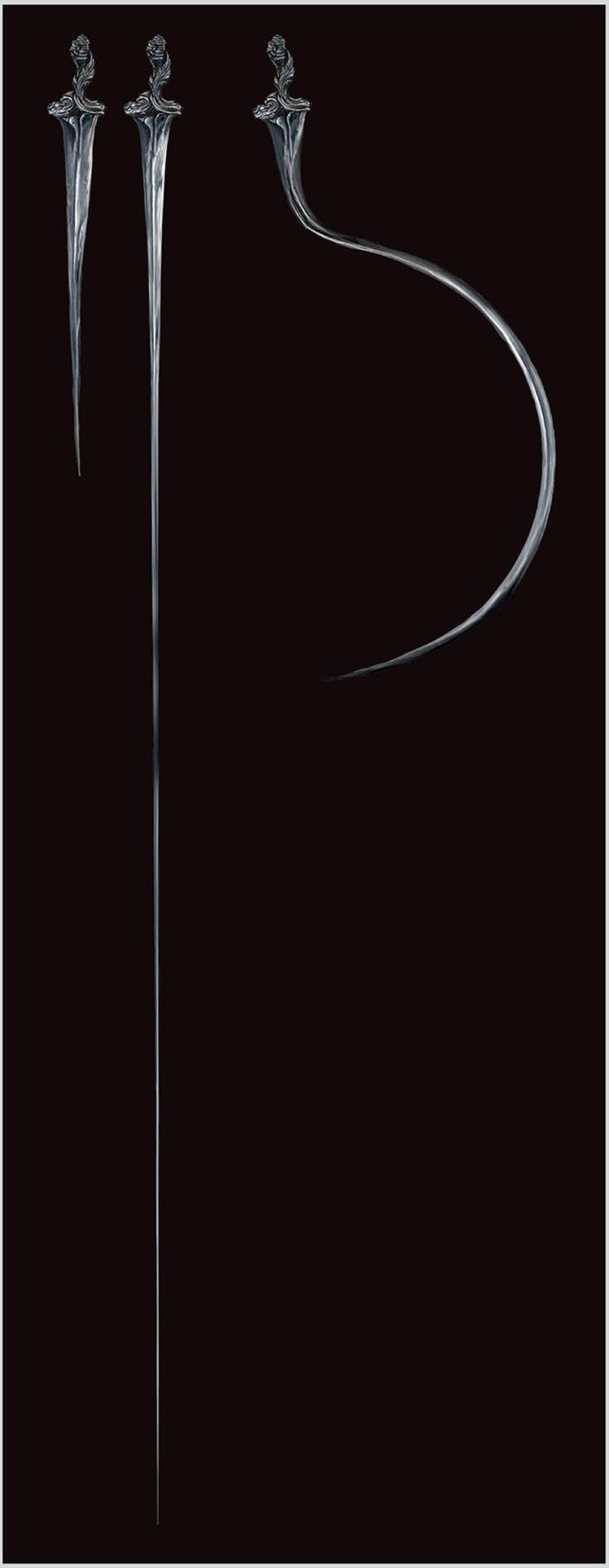

◆ノクスの流体剣

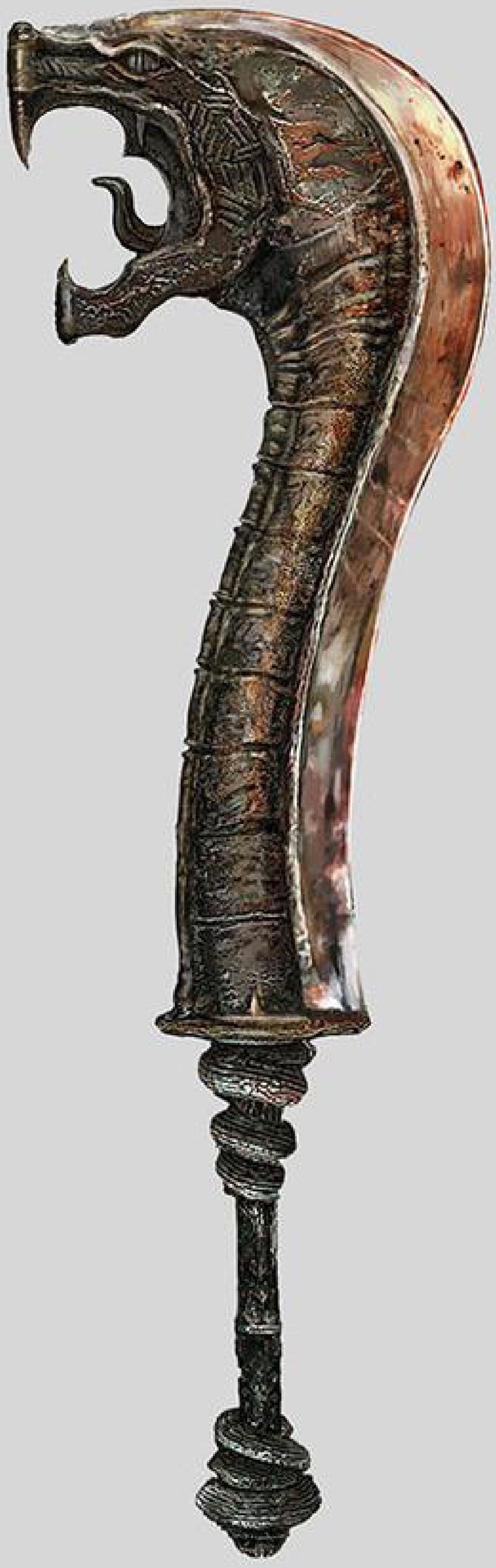

◆蛇神の曲刀

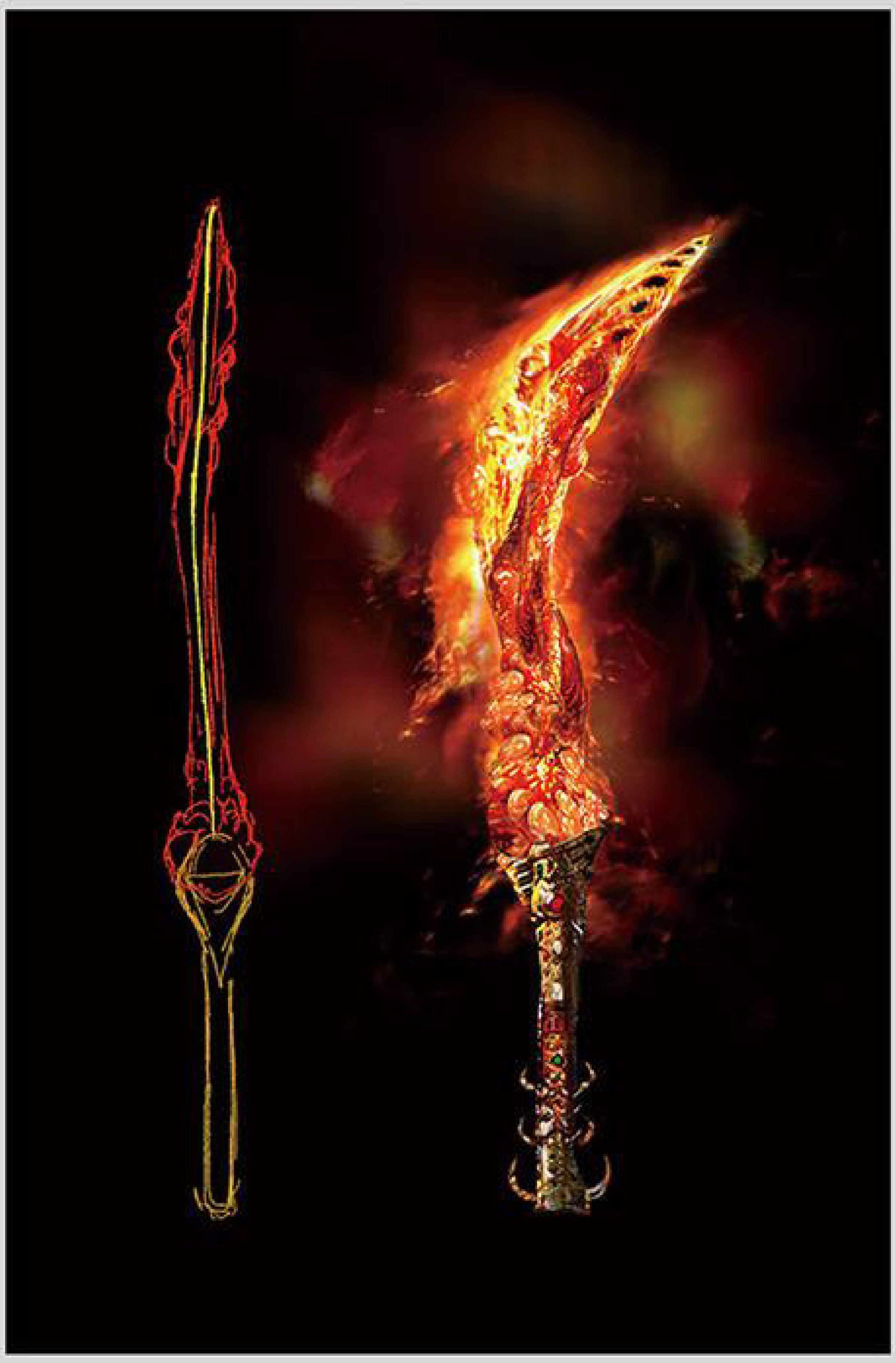

◆溶岩刀

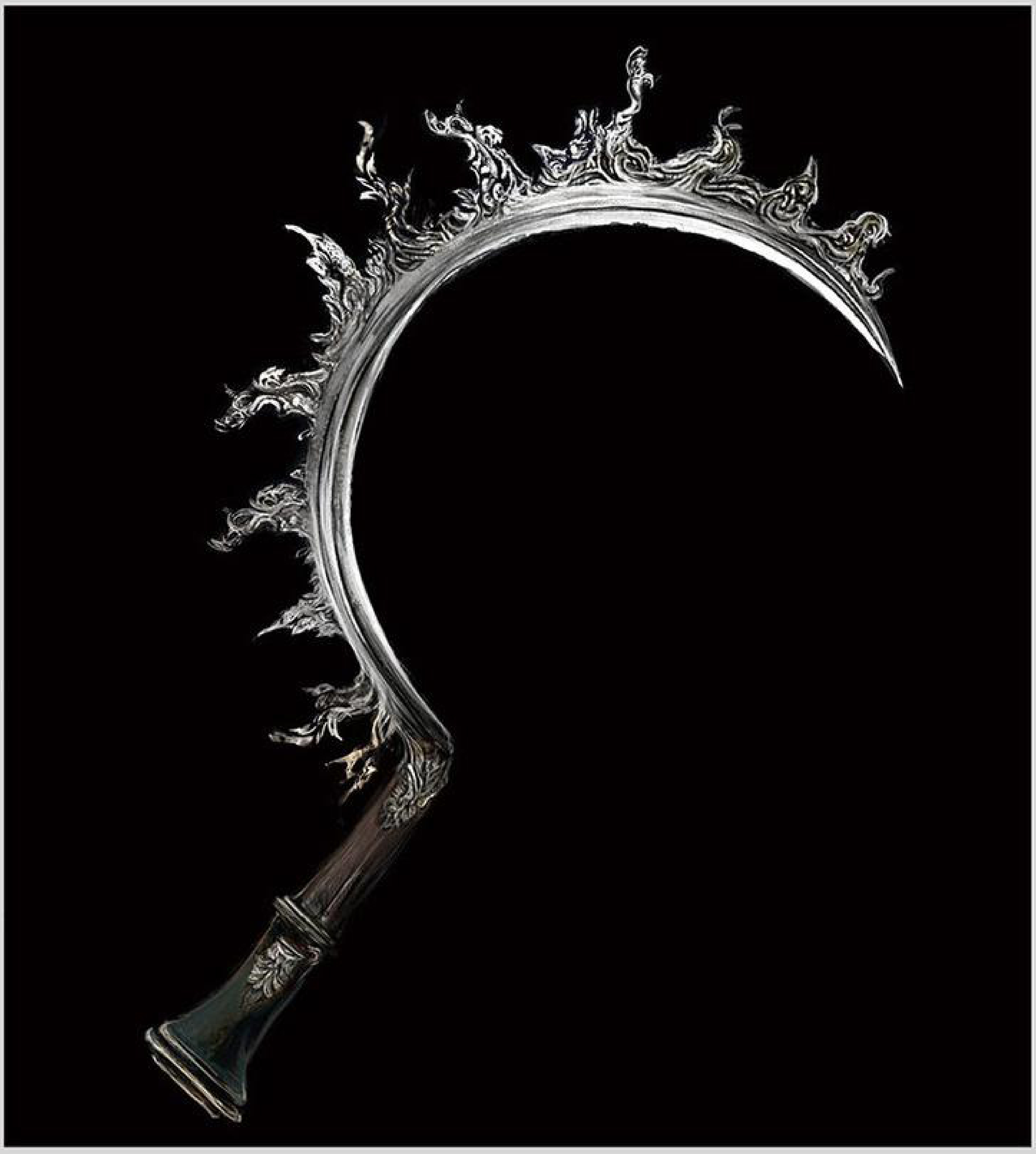

◆蝕のショーテル

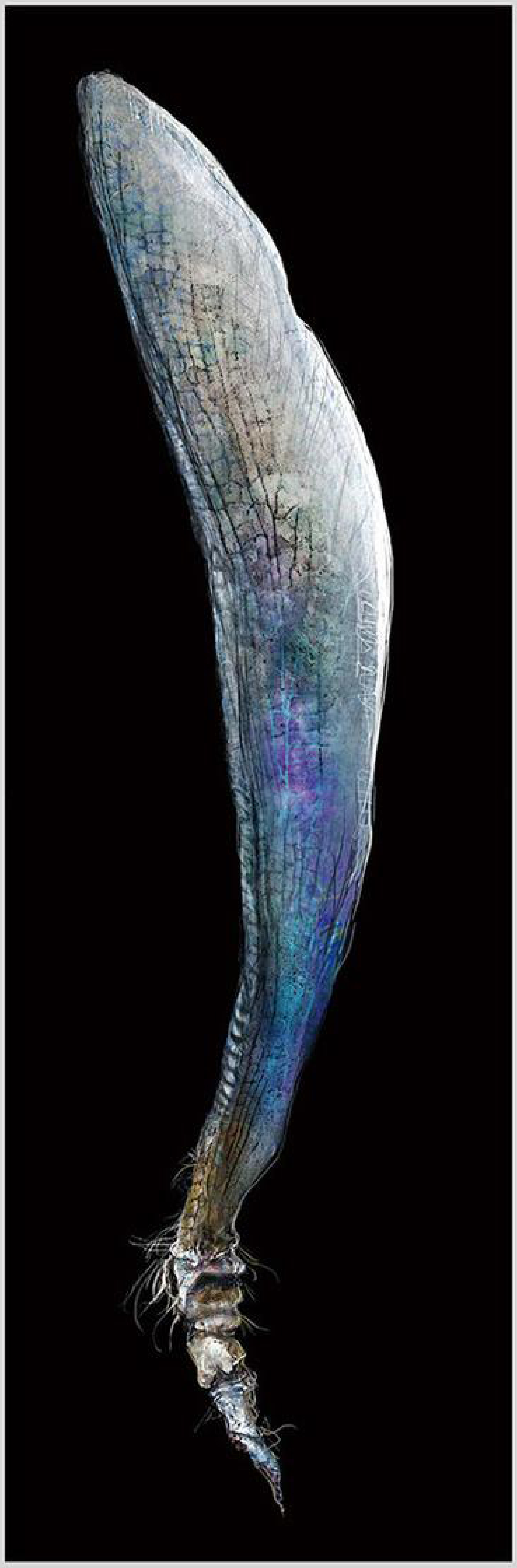

◆アステールの薄羽

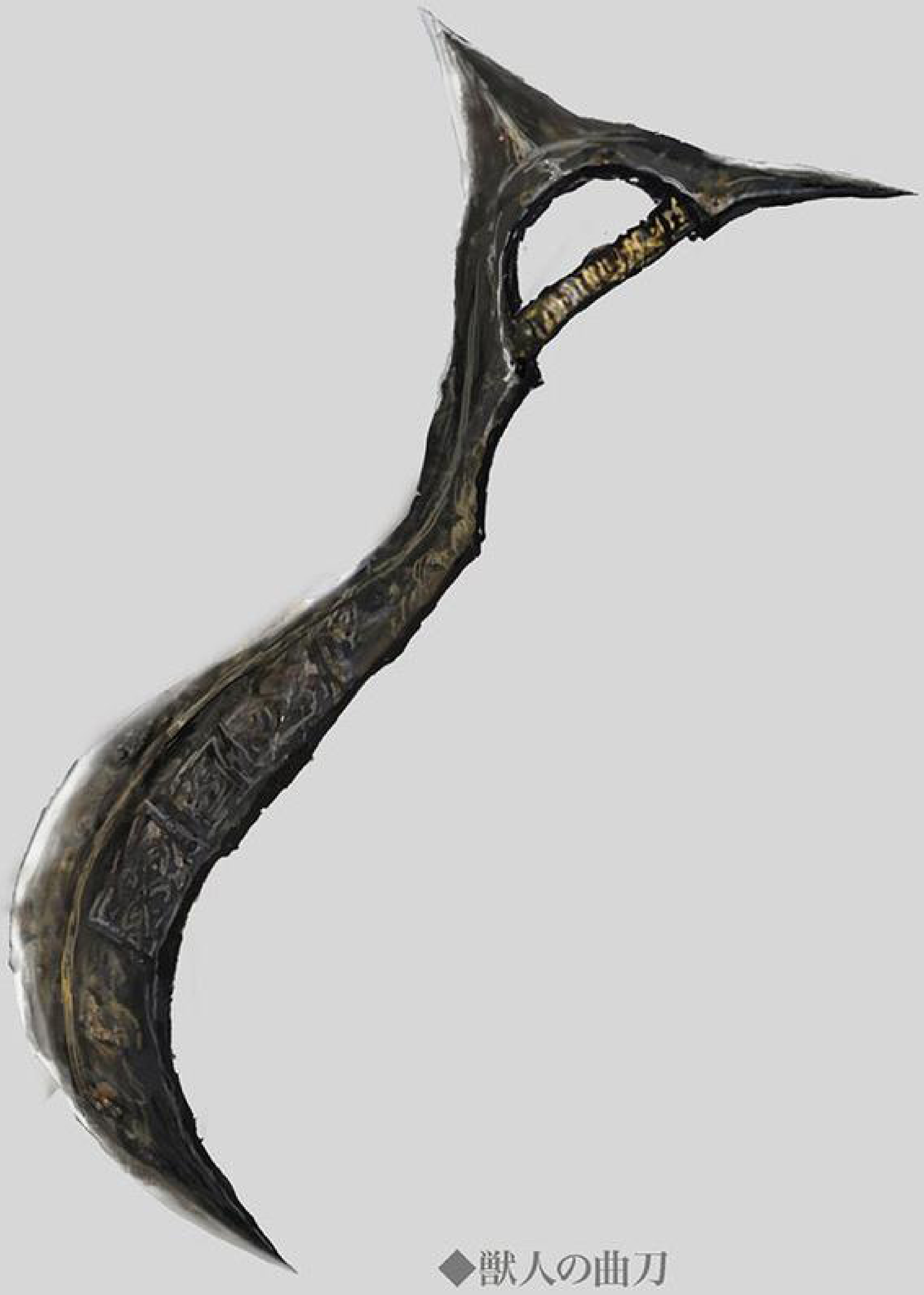

◆獣人の曲刀

大曲剣

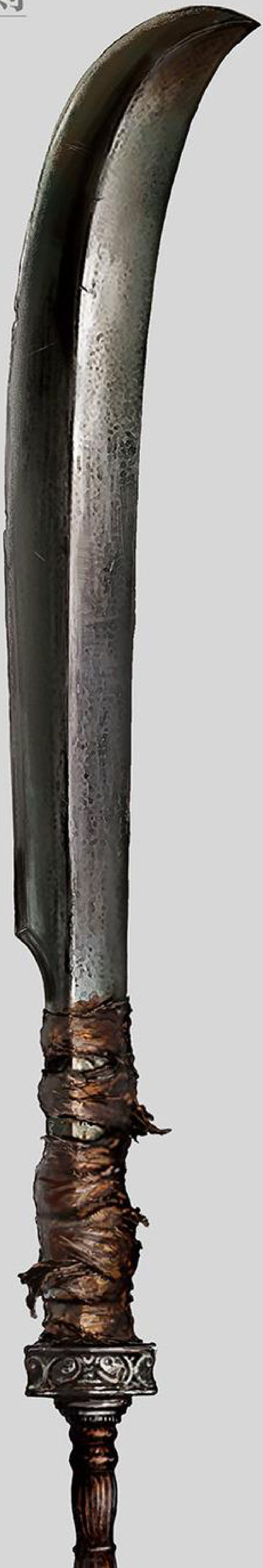

◆斬馬刀

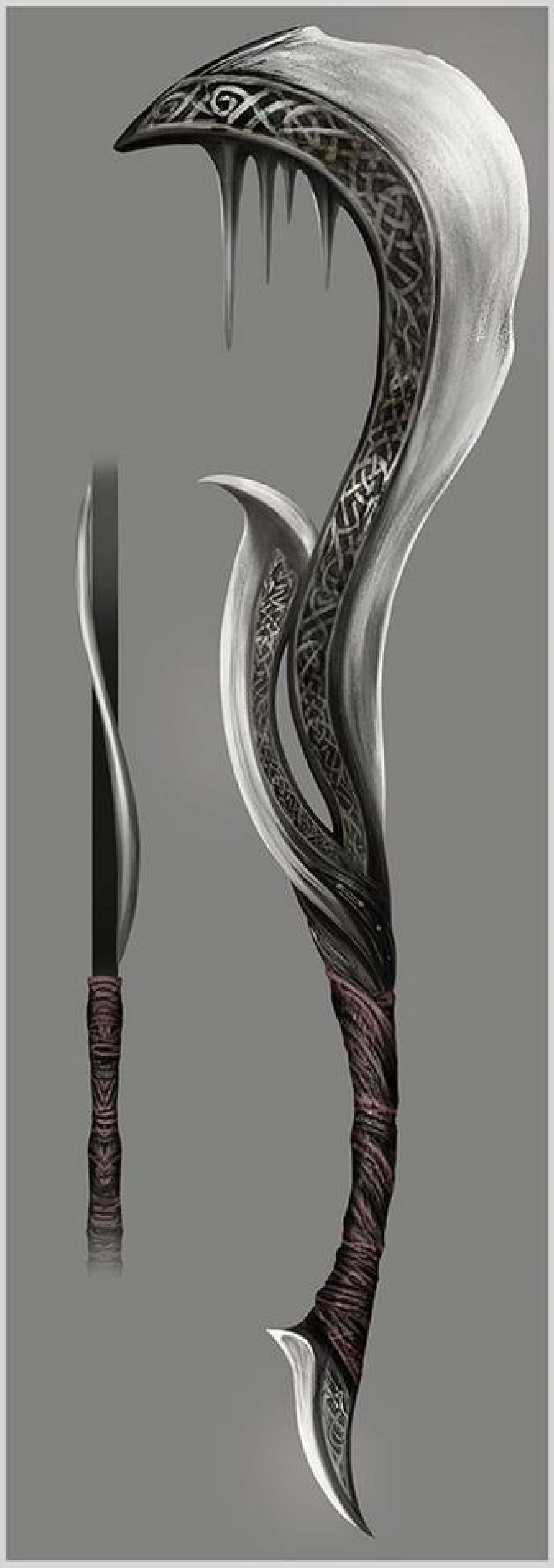

◆ザミェルの湾刀

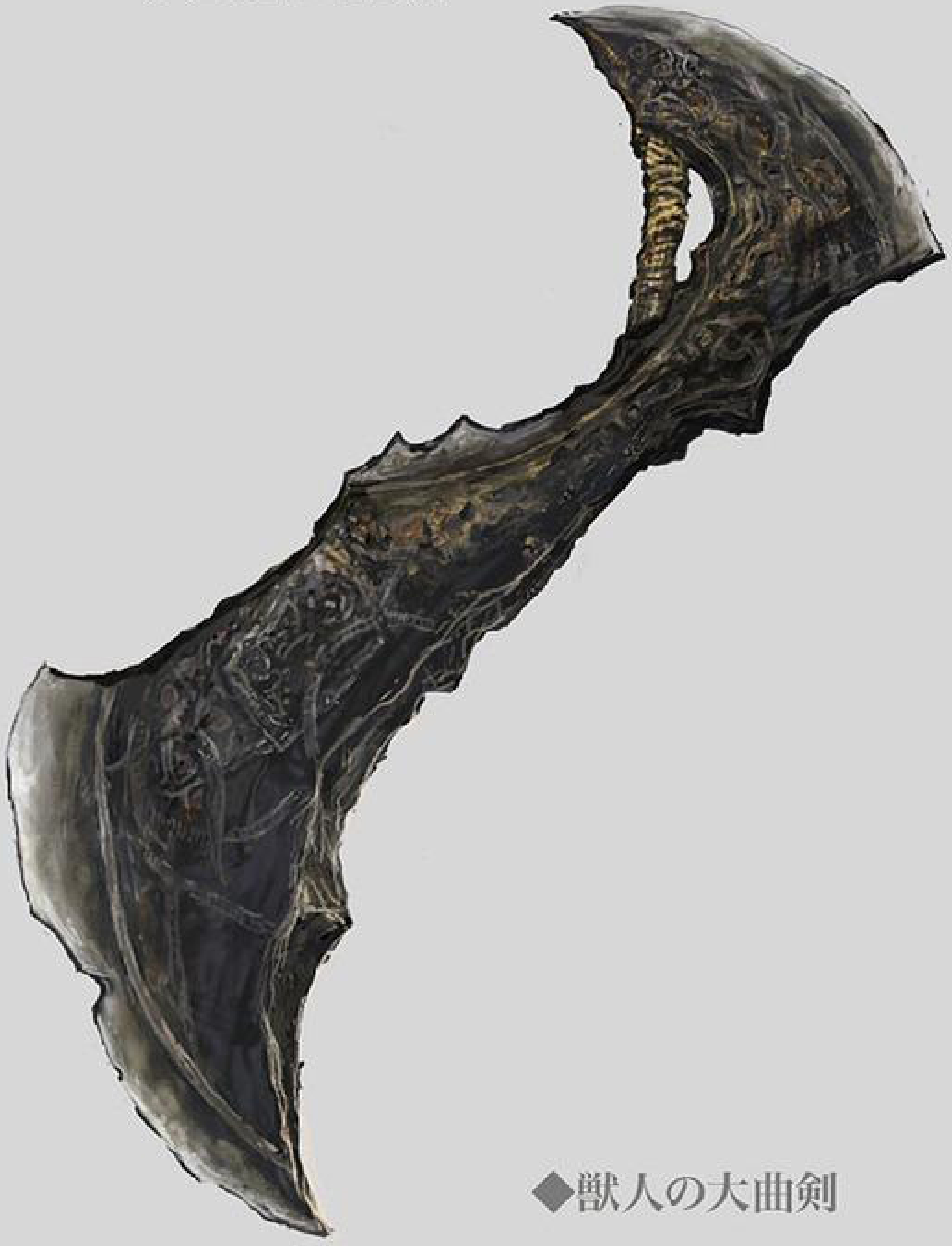

◆獣人の大曲剣

刀

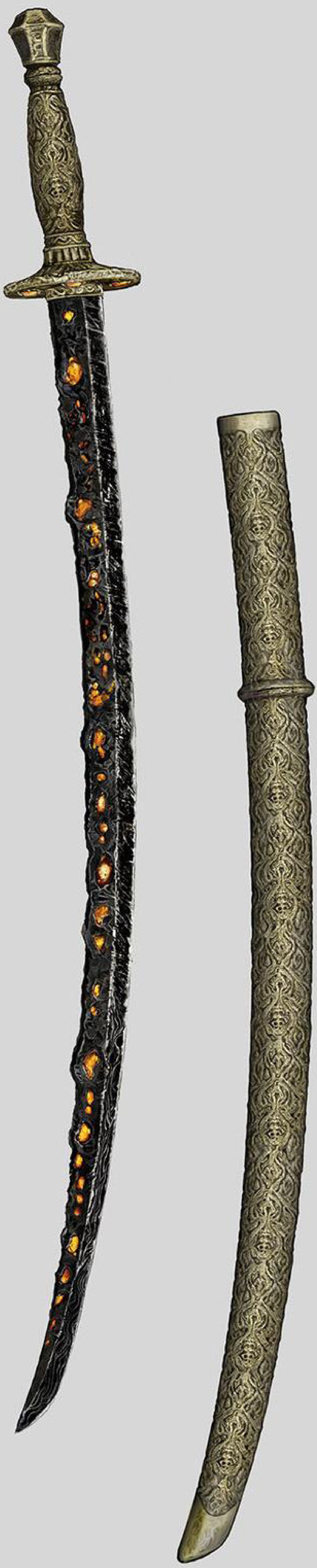

◆隕鉄の刀

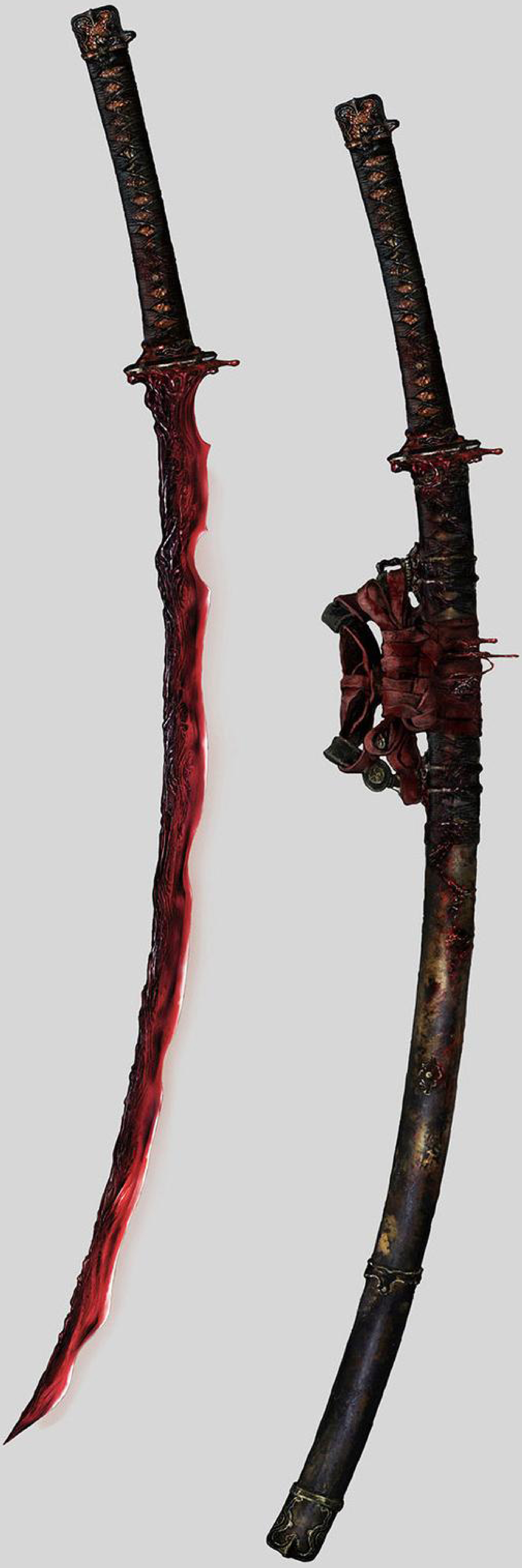

◆屍山血河

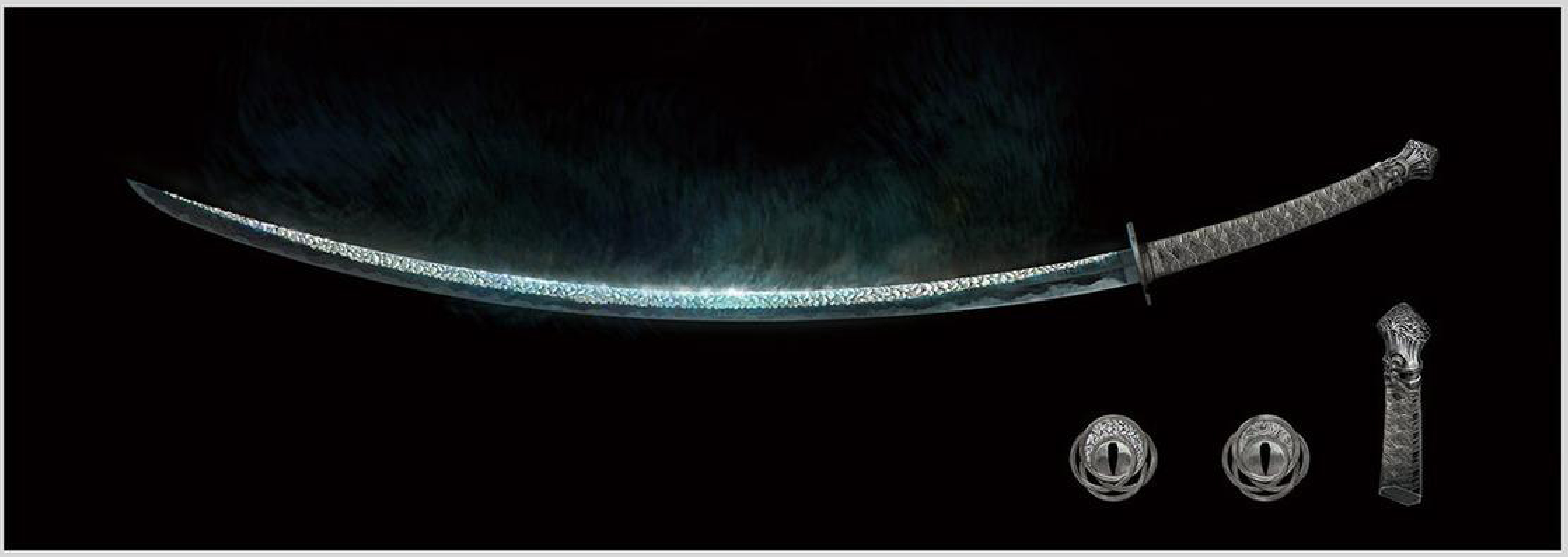

◆名刀月隠

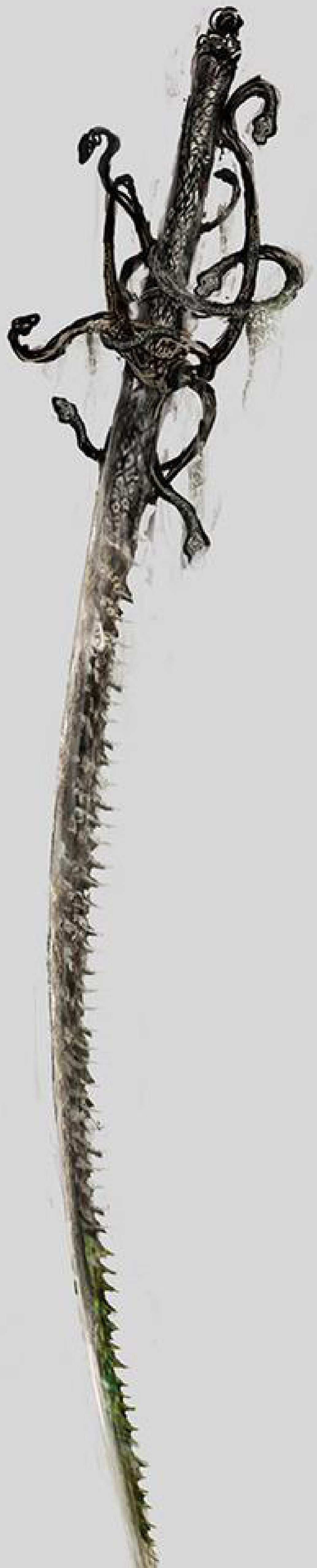

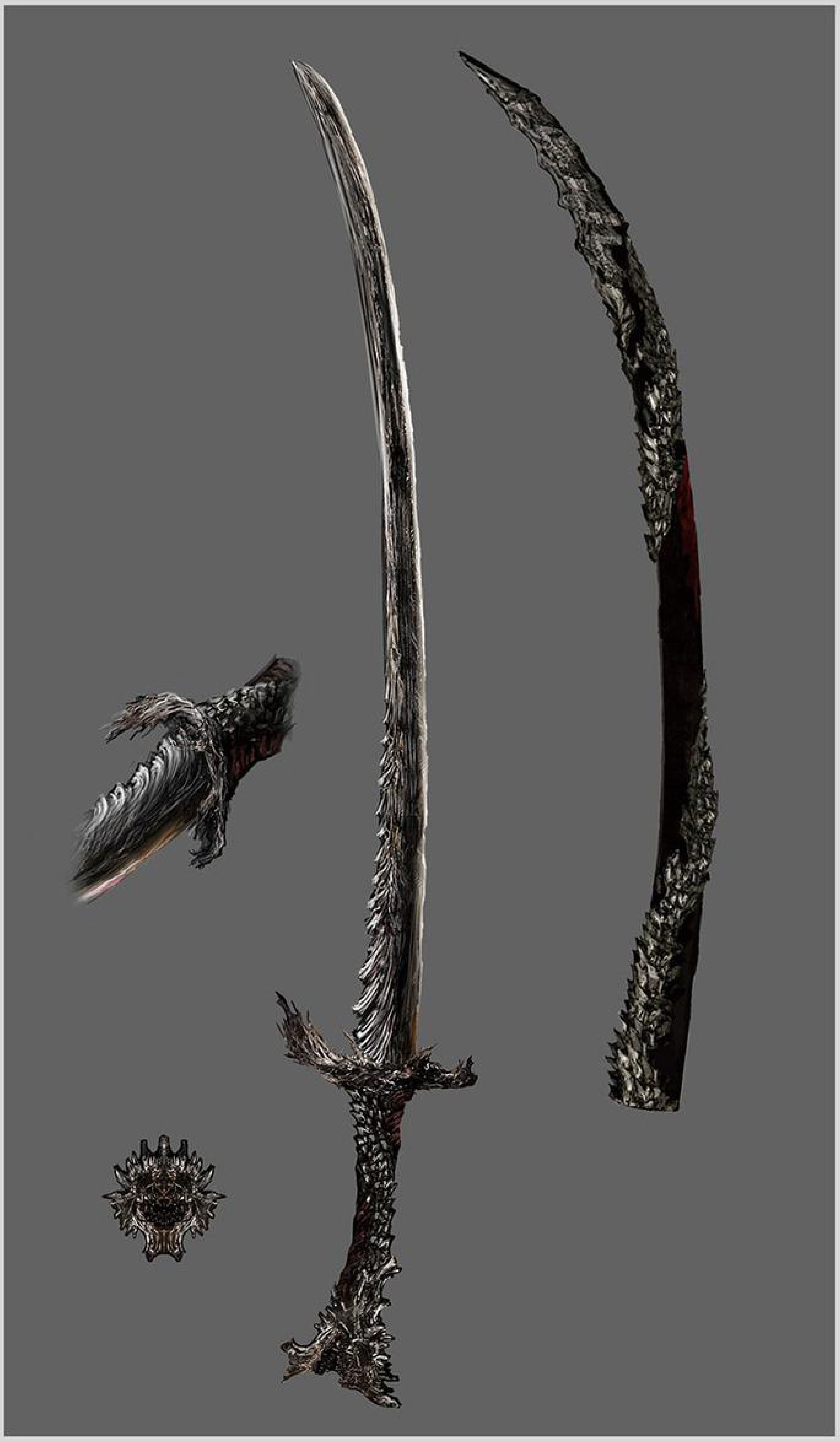

◆蛇骨の刀

◆竜鱗刀

両刃剣

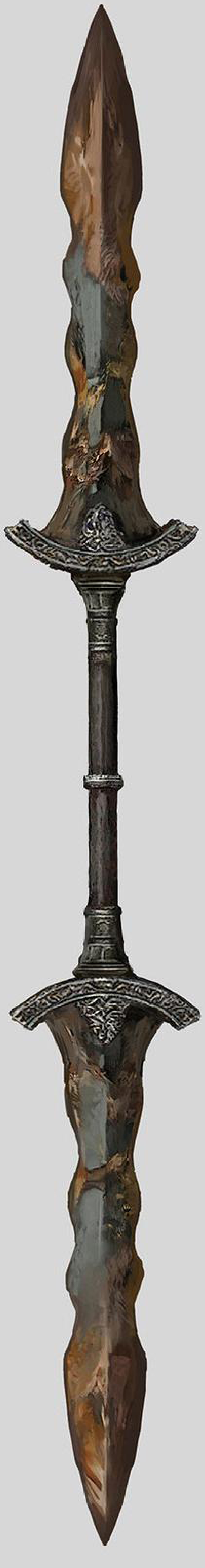

◆ガーゴイルの両刃剣

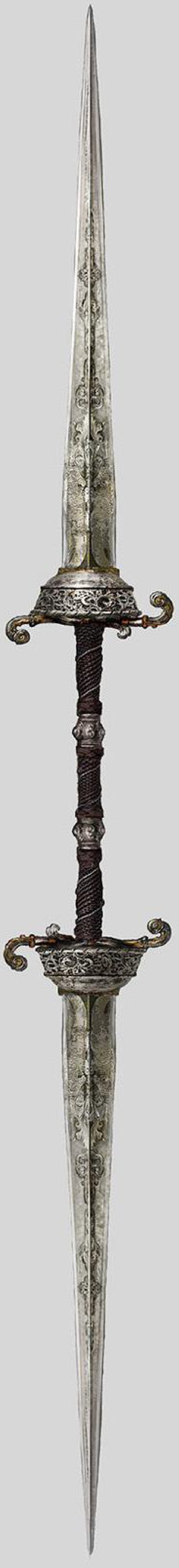

◆ツインナイトソード

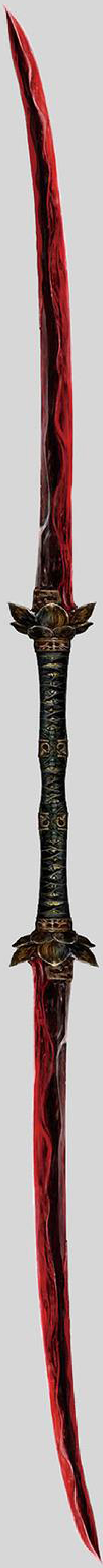

◆エレオノーラの双薙刀

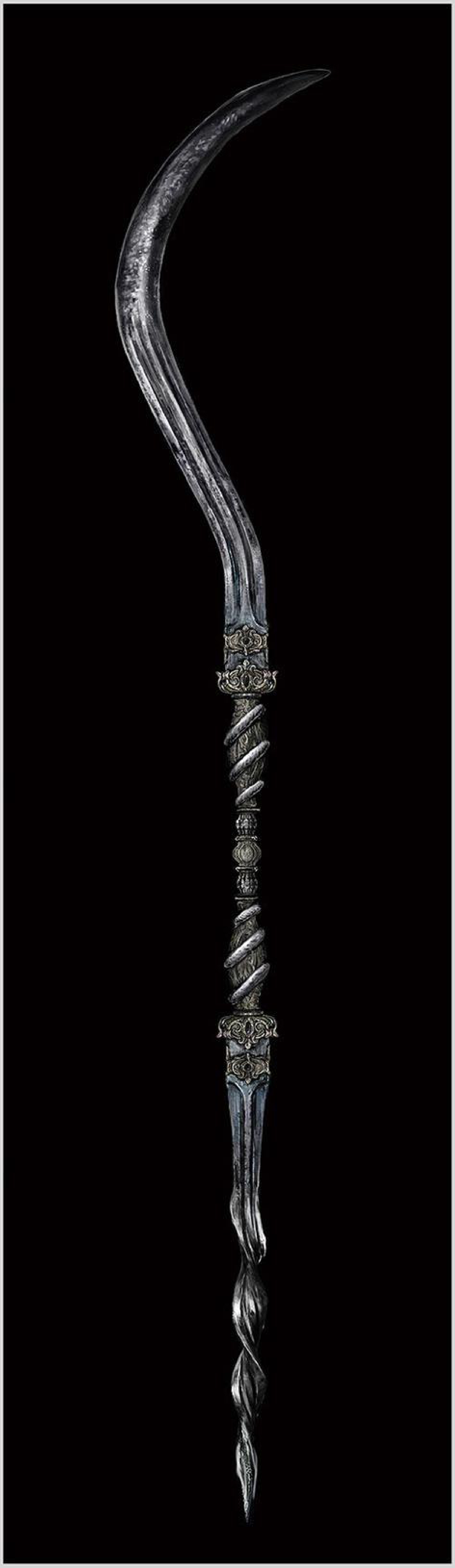

◆神肌剥ぎ

斧

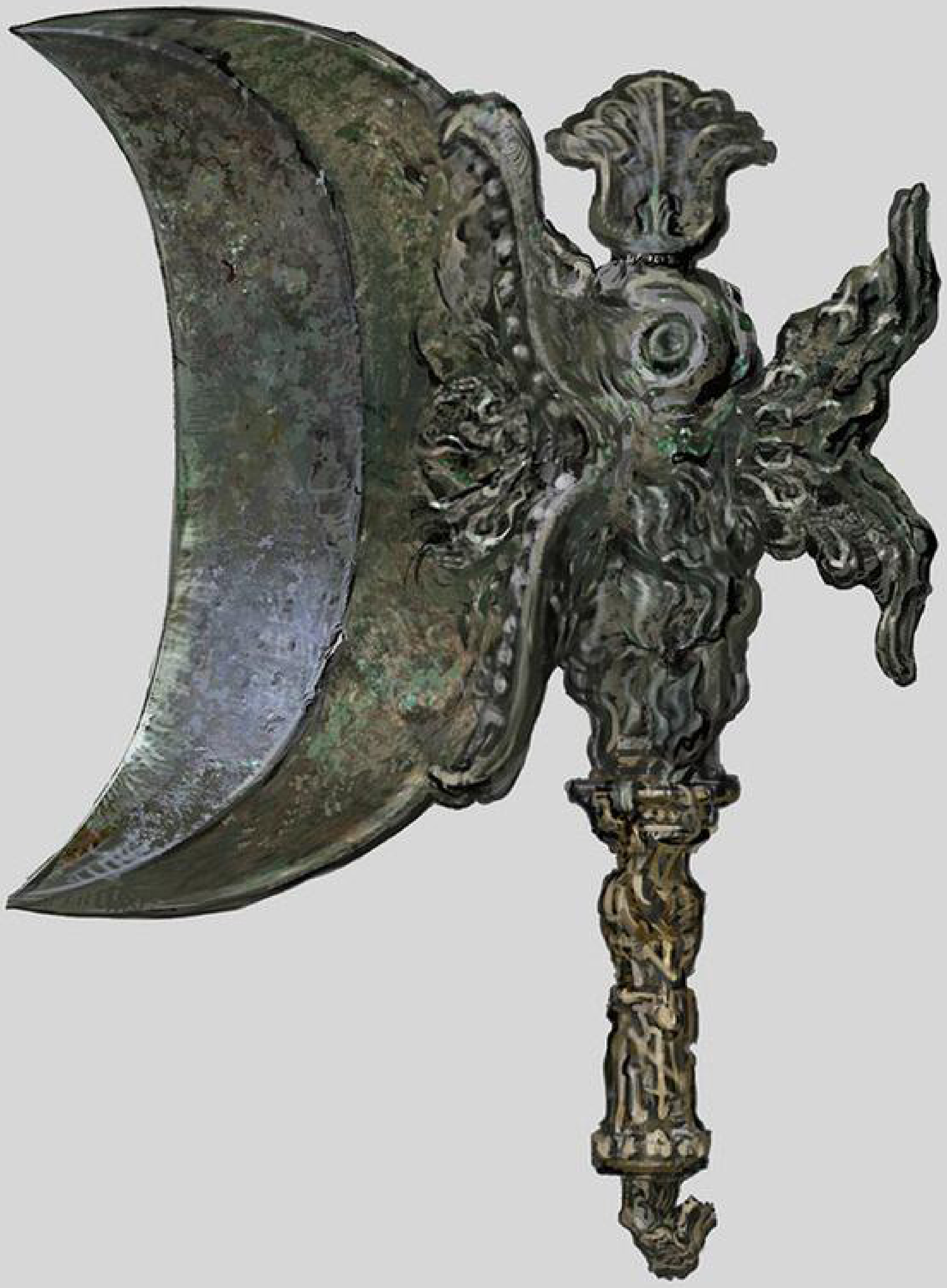

◆生贄の斧

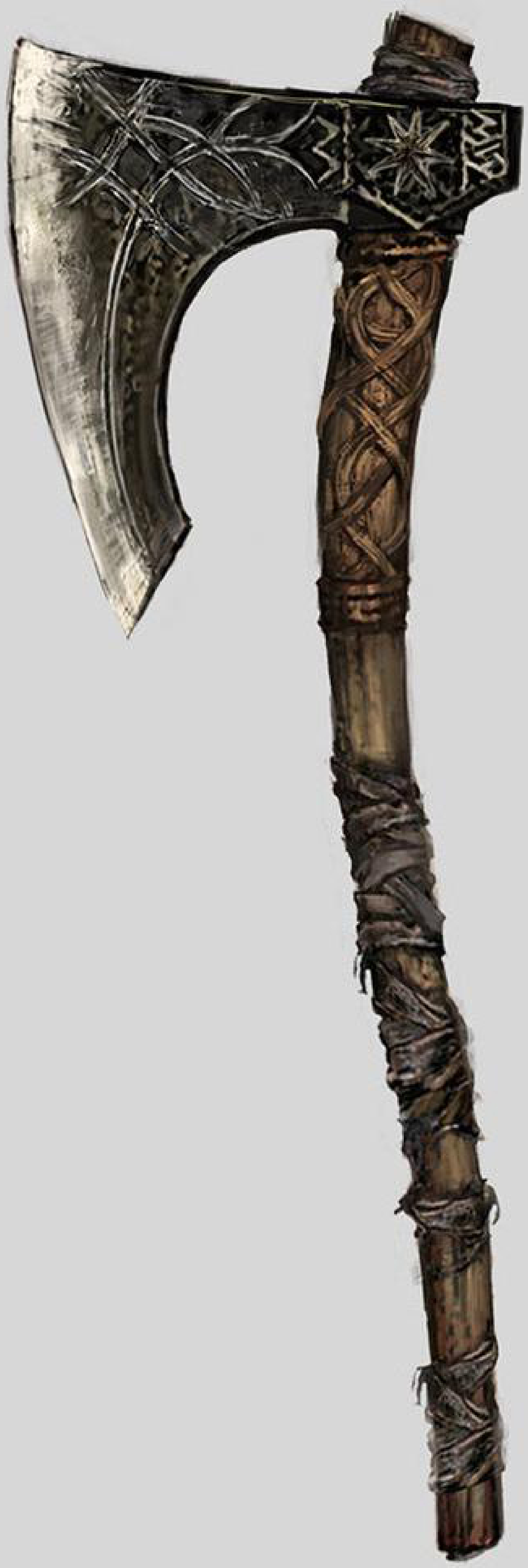

◆ハイランドアクス

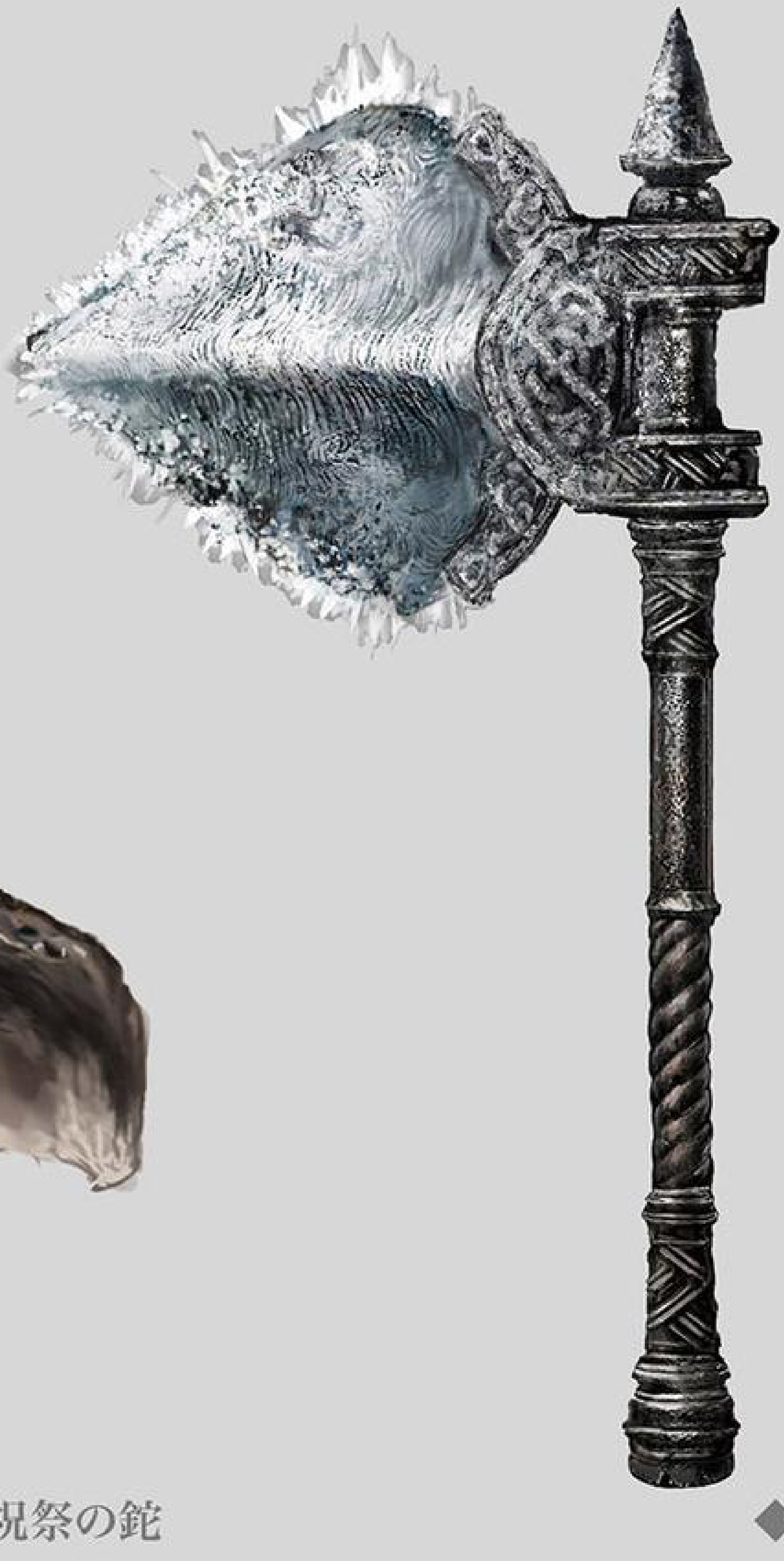

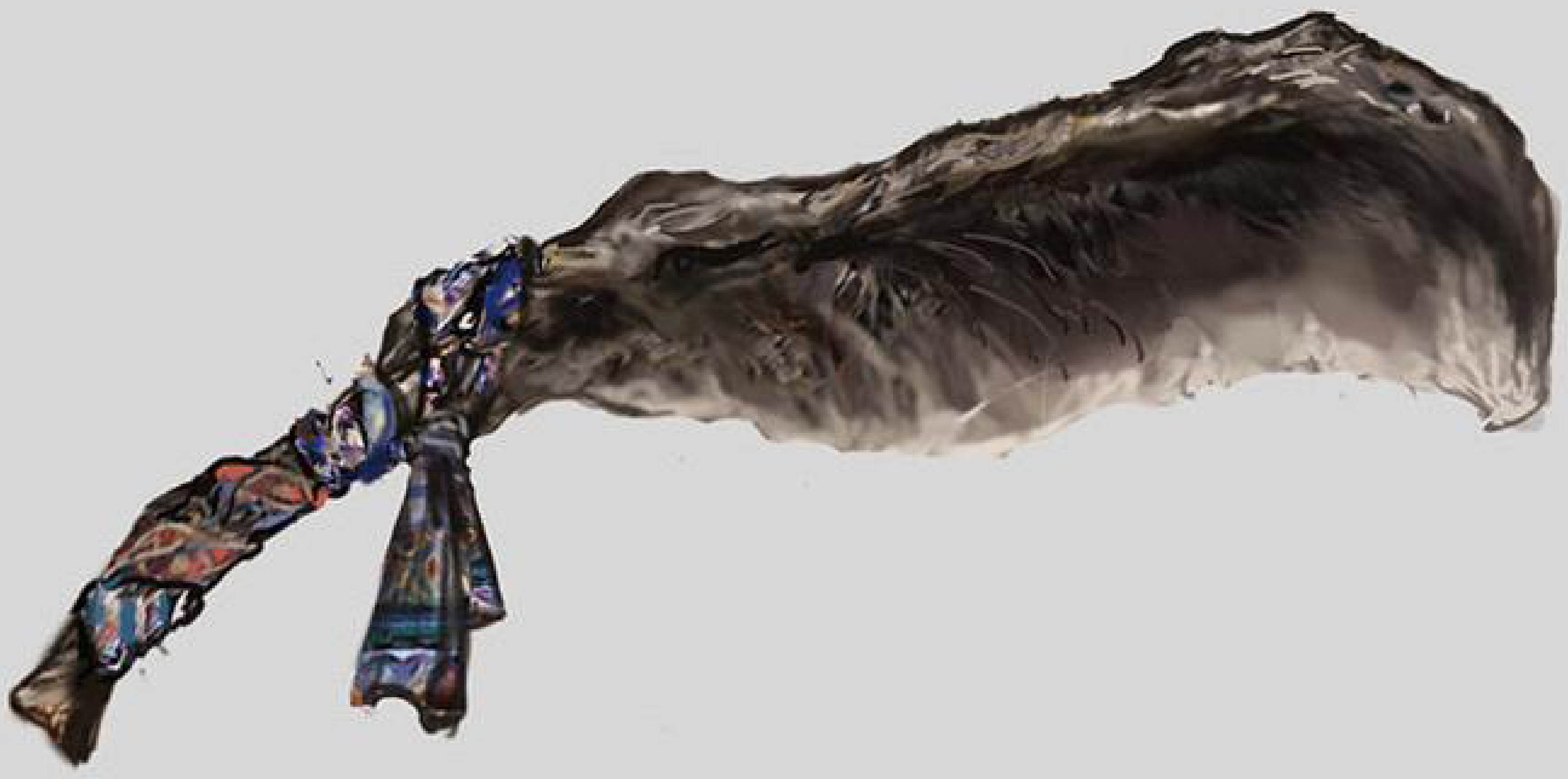

◆祝祭の鉈

◆氷殻の斧

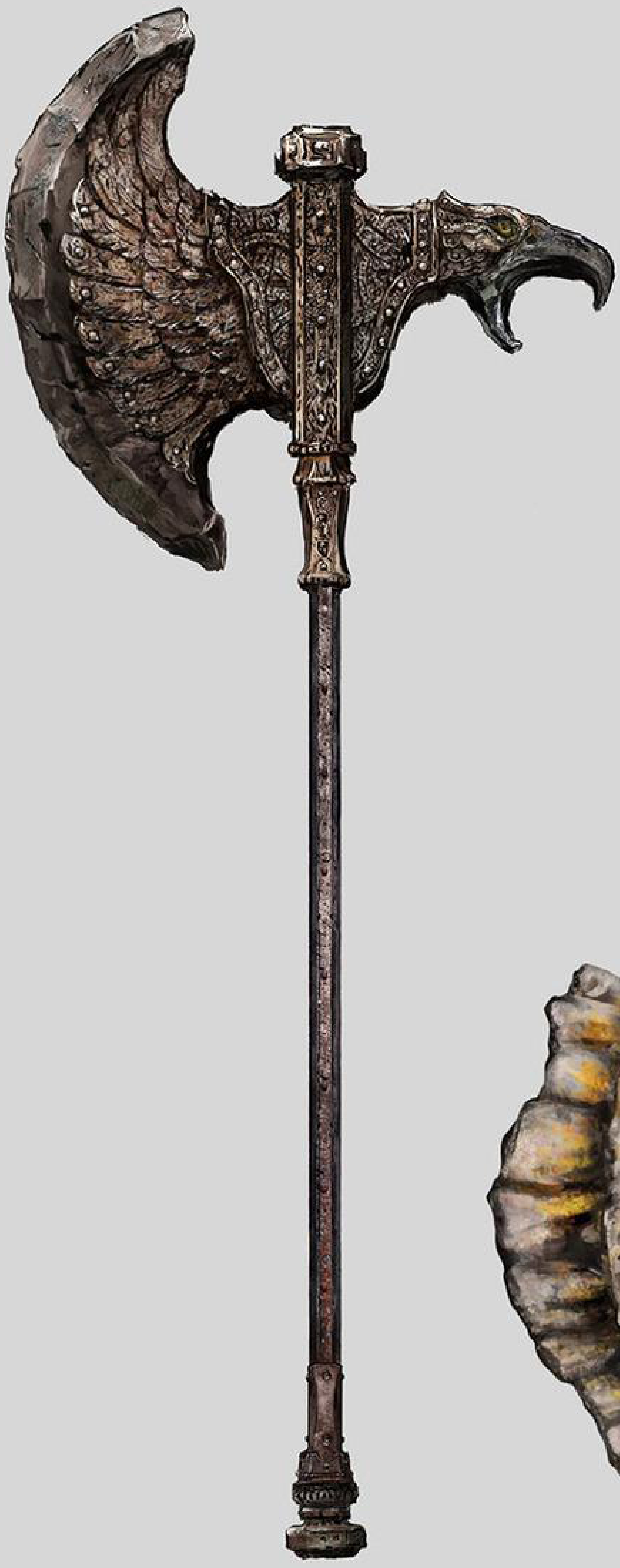

◆嵐鷹の斧

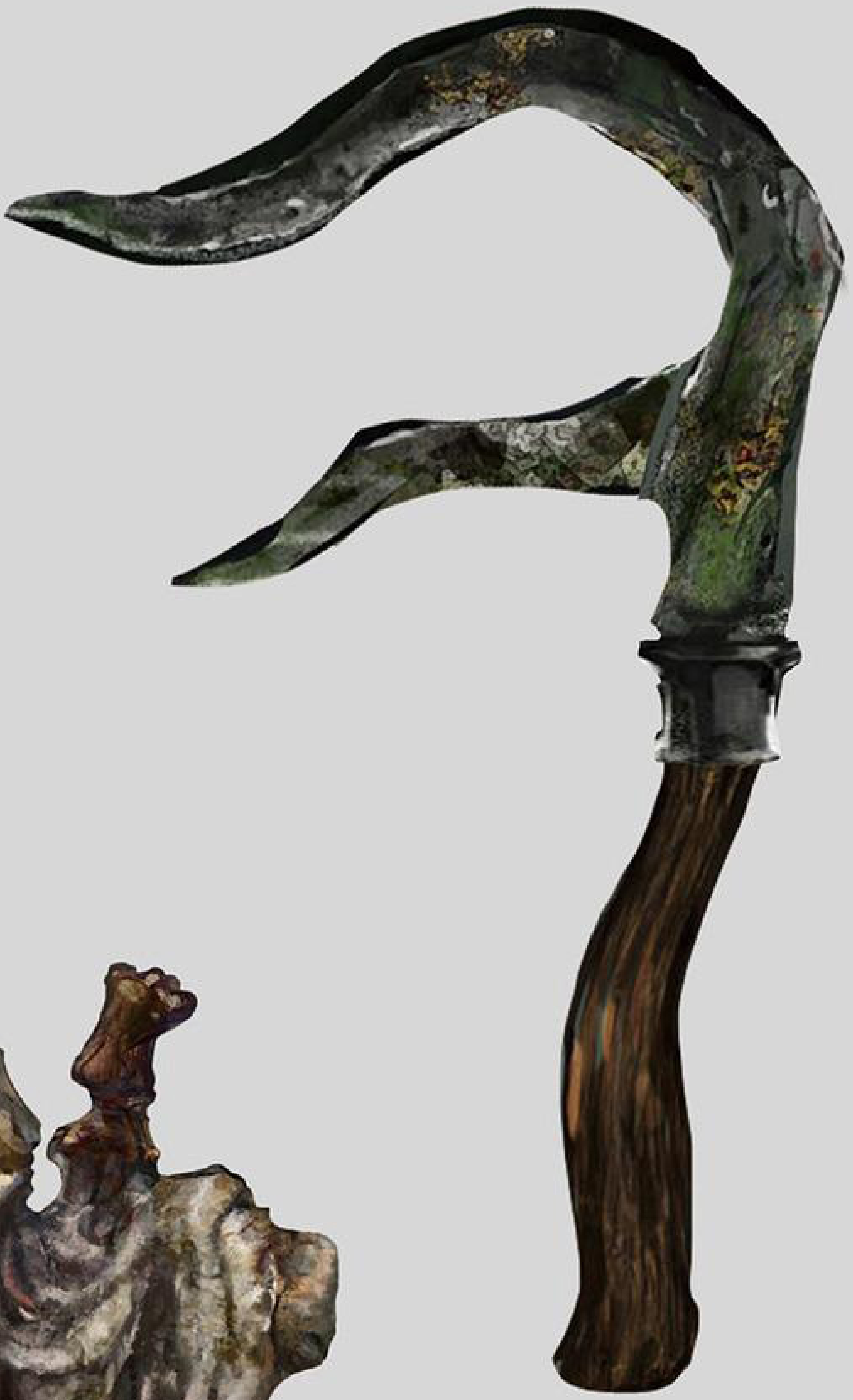

◆二又の手斧

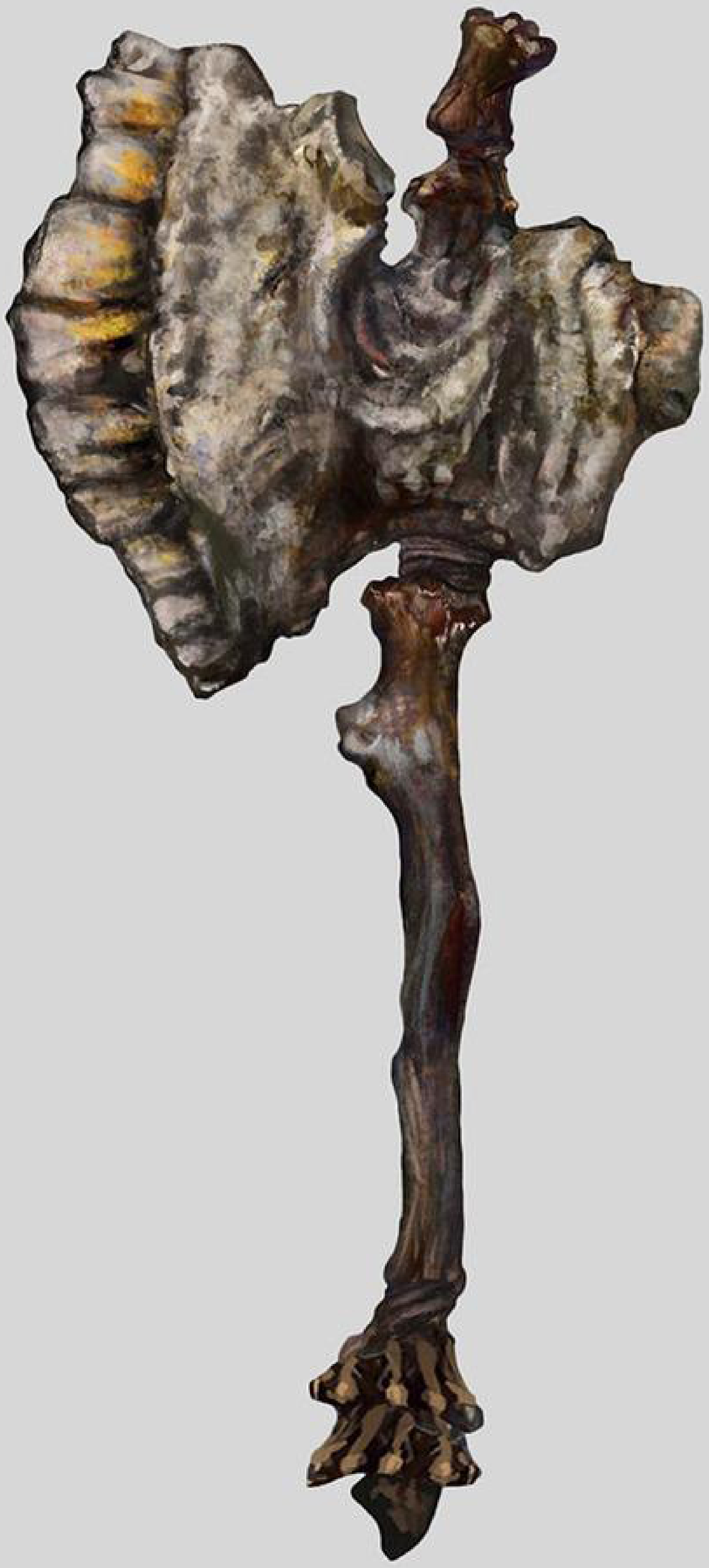

◆歯列の斧

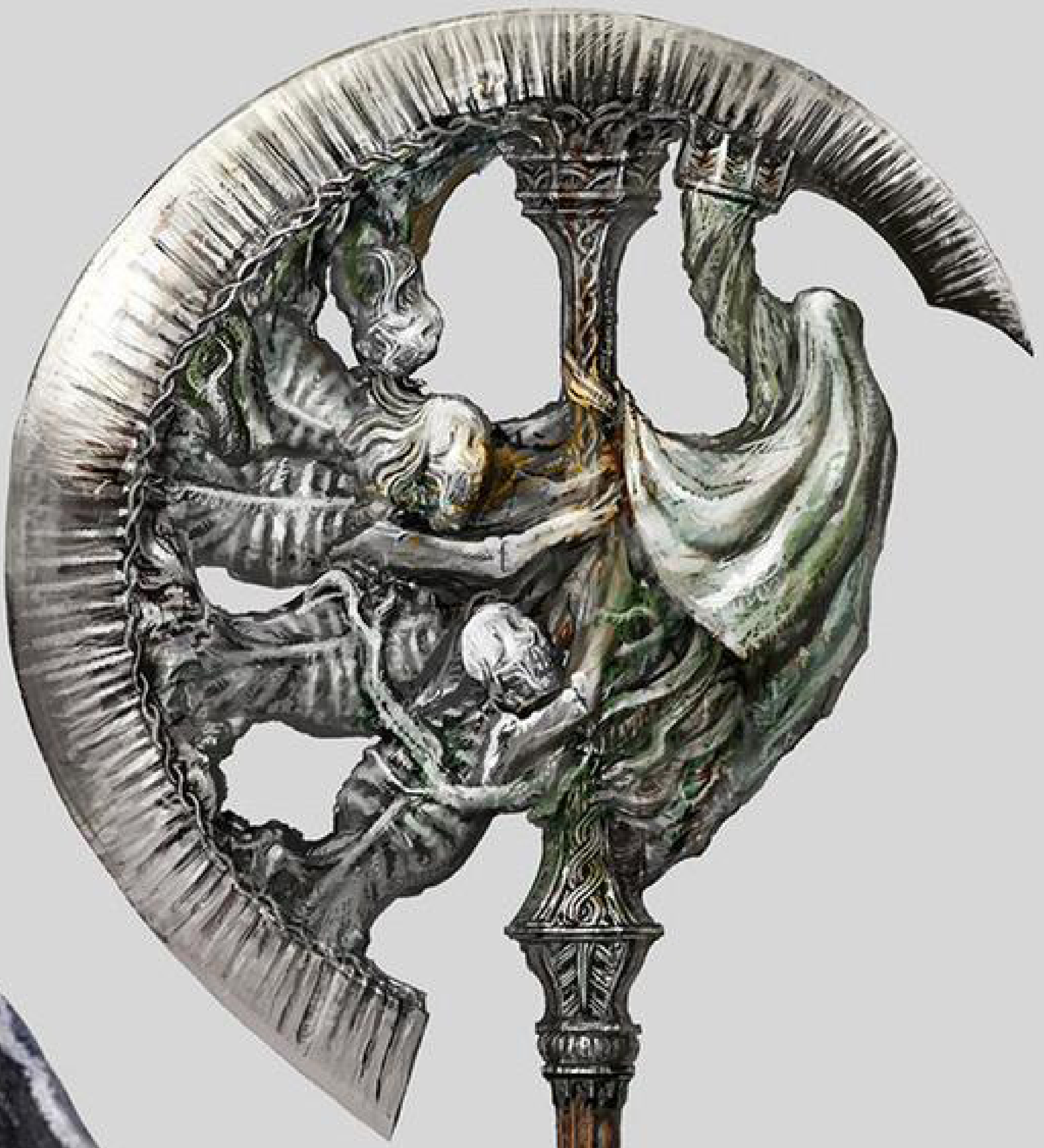

◆ローゼスの斧

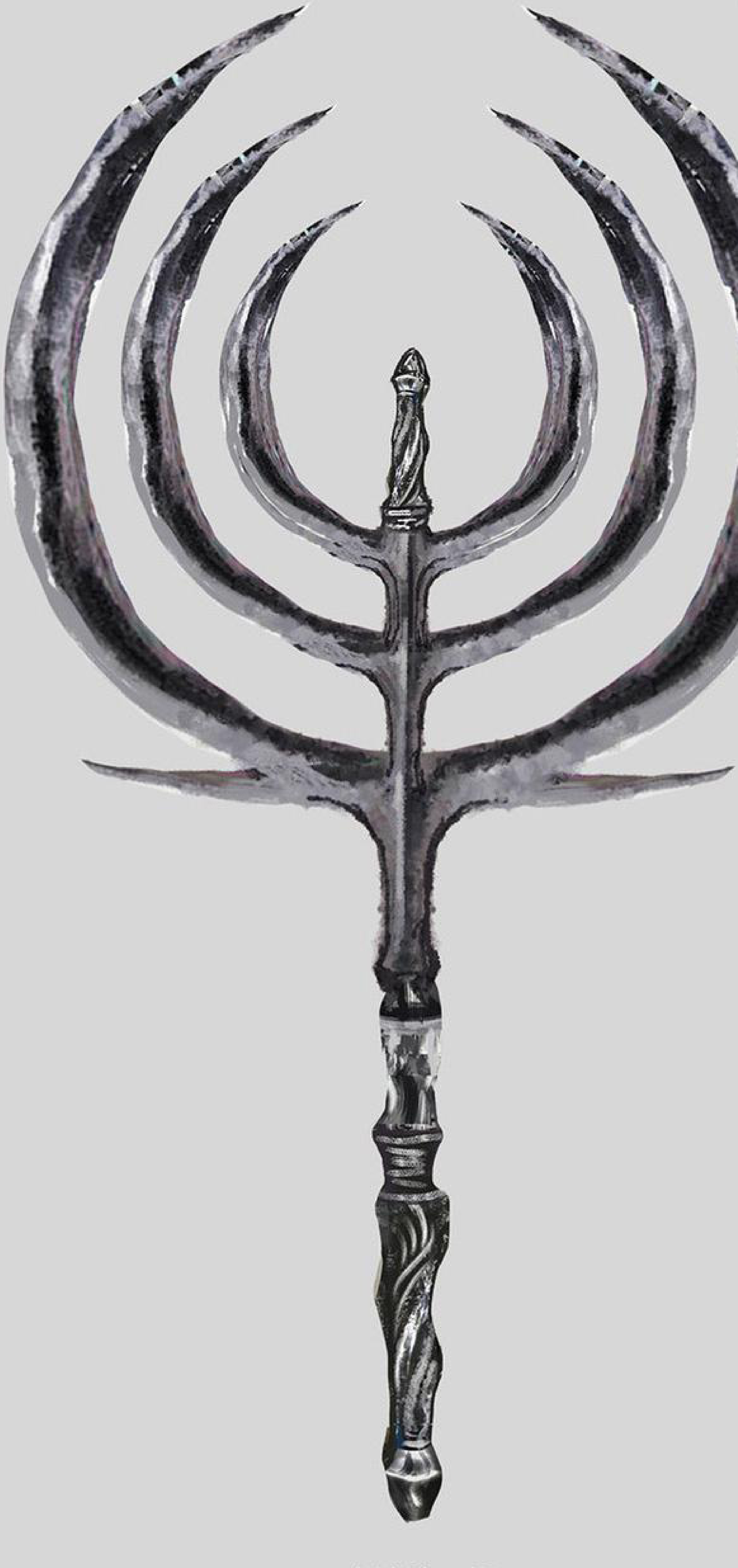

◆波紋の剣

大斧

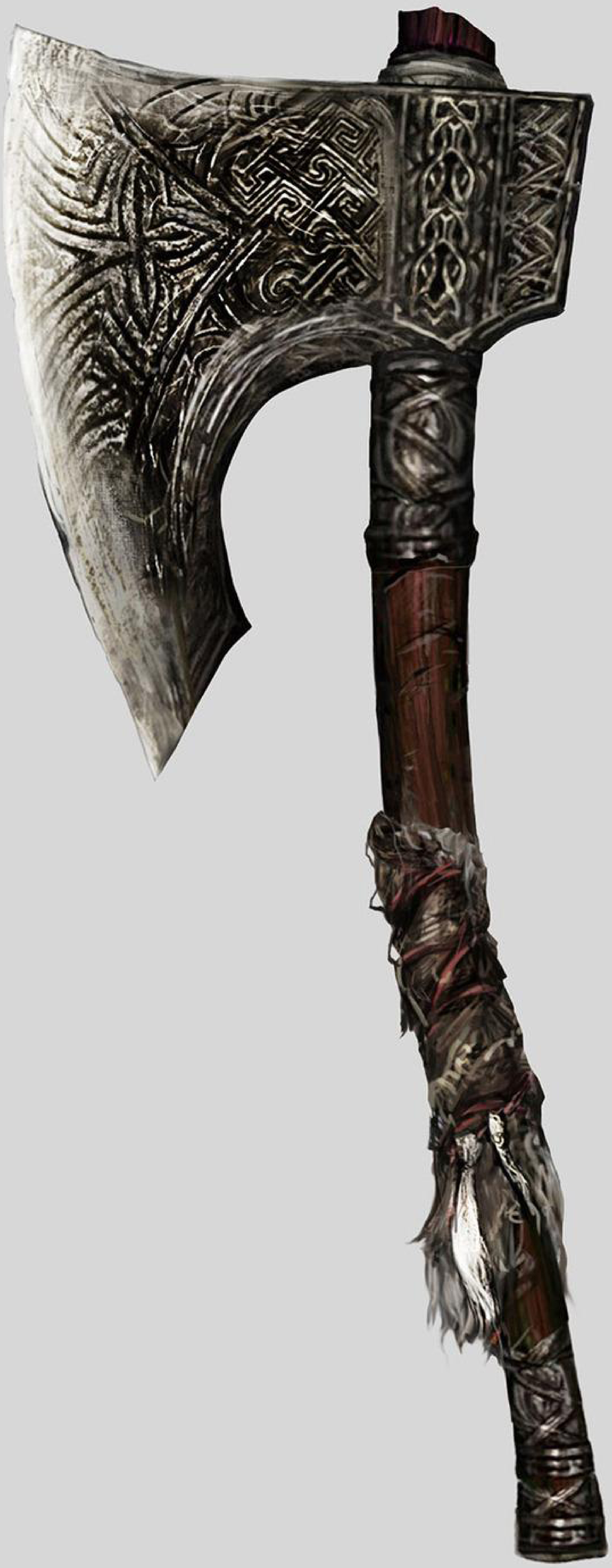

◆グレートアクス

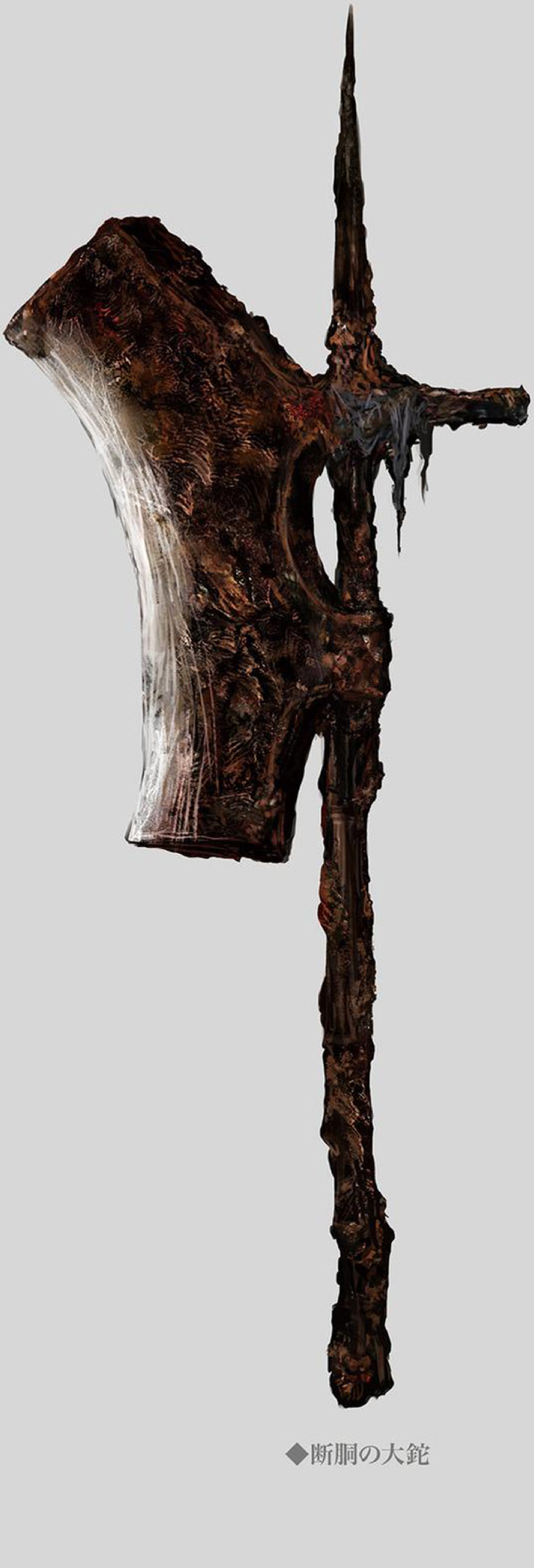

◆断胴の大鉈

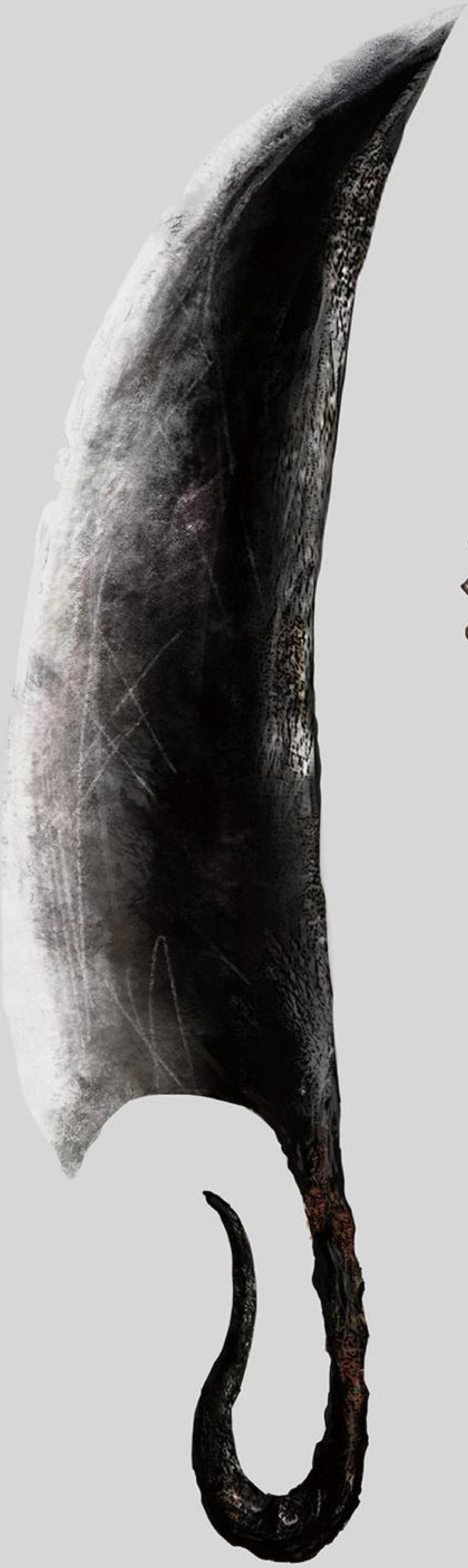

◆解体包丁

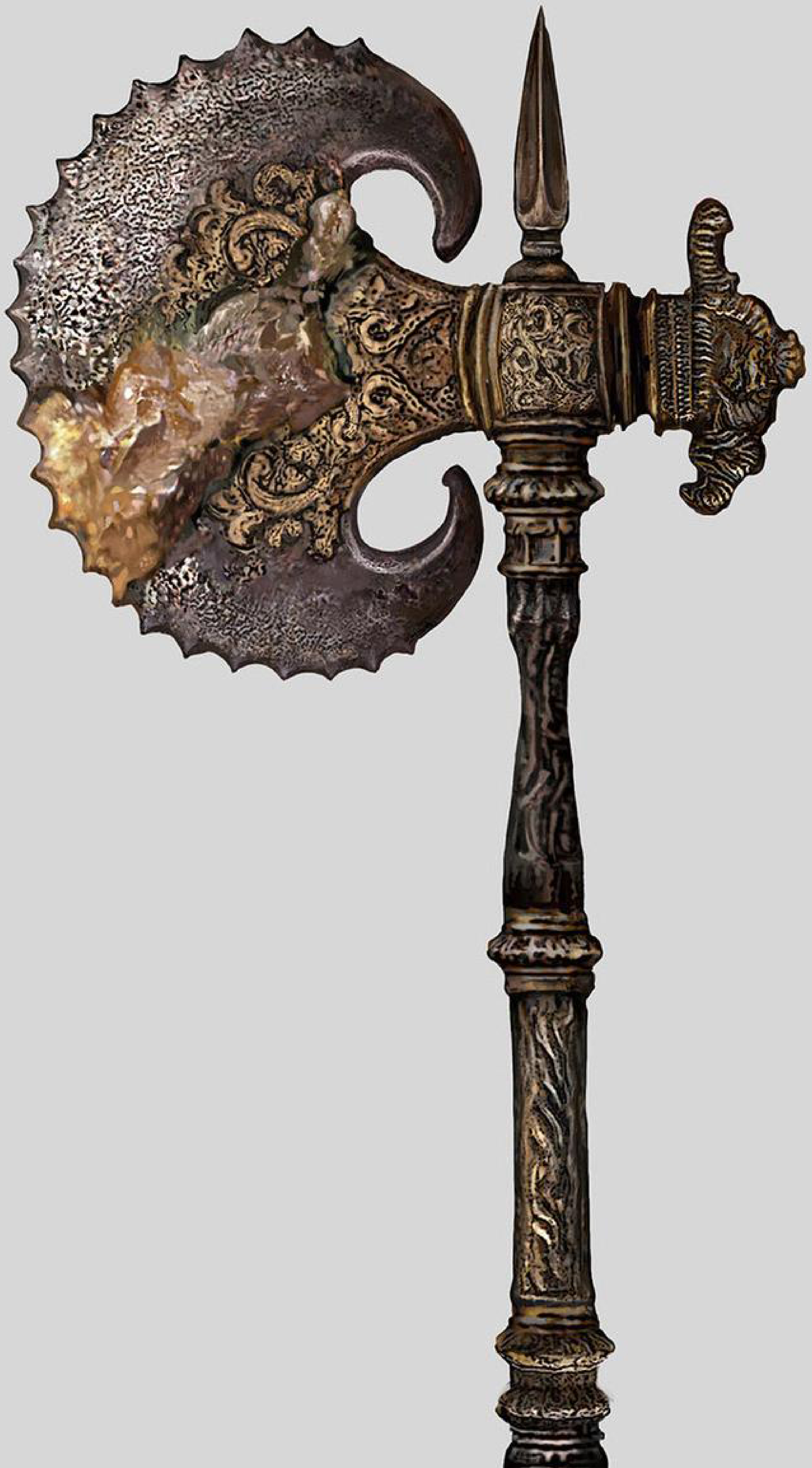

◆ガーゴイルの大斧

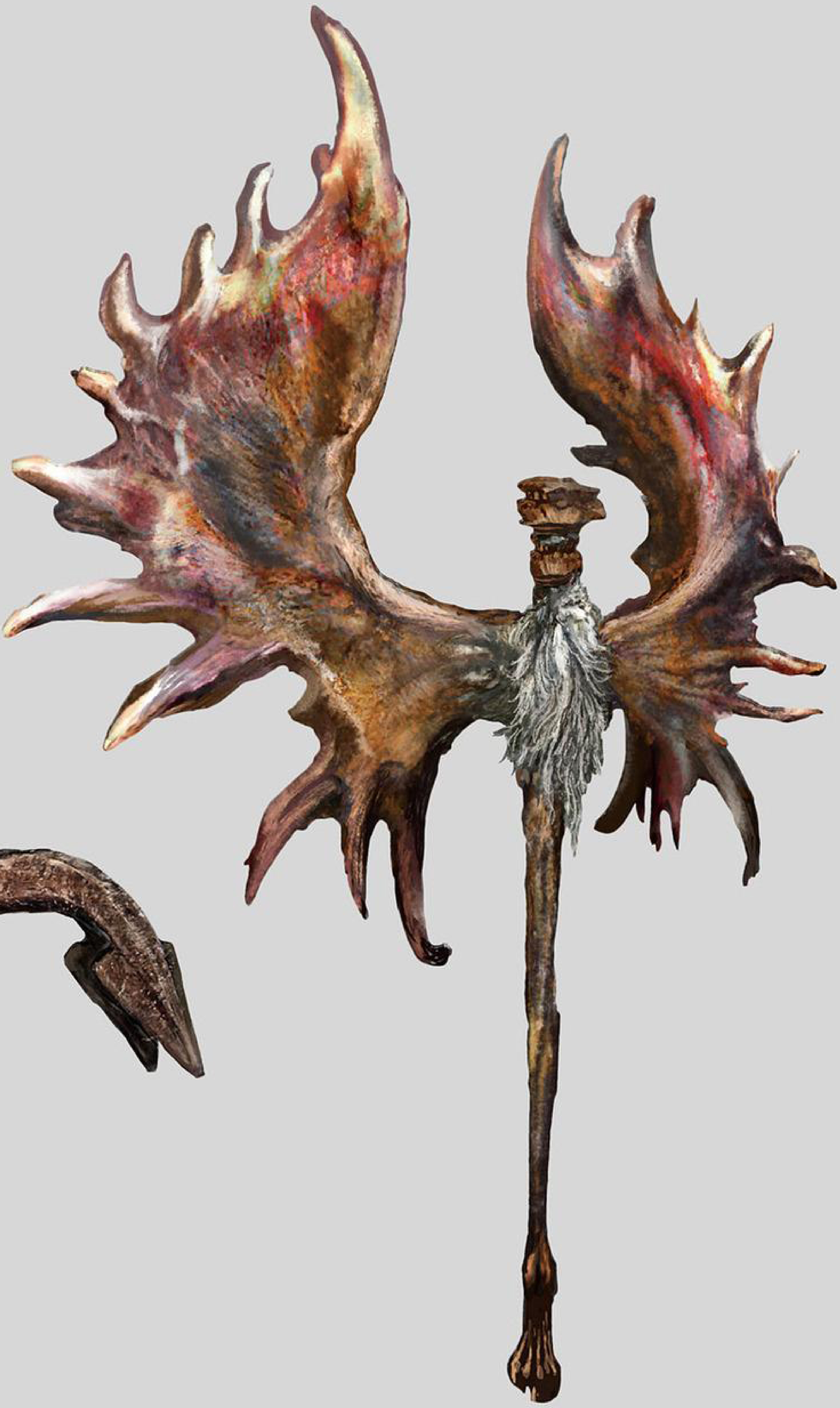

◆翼の大角

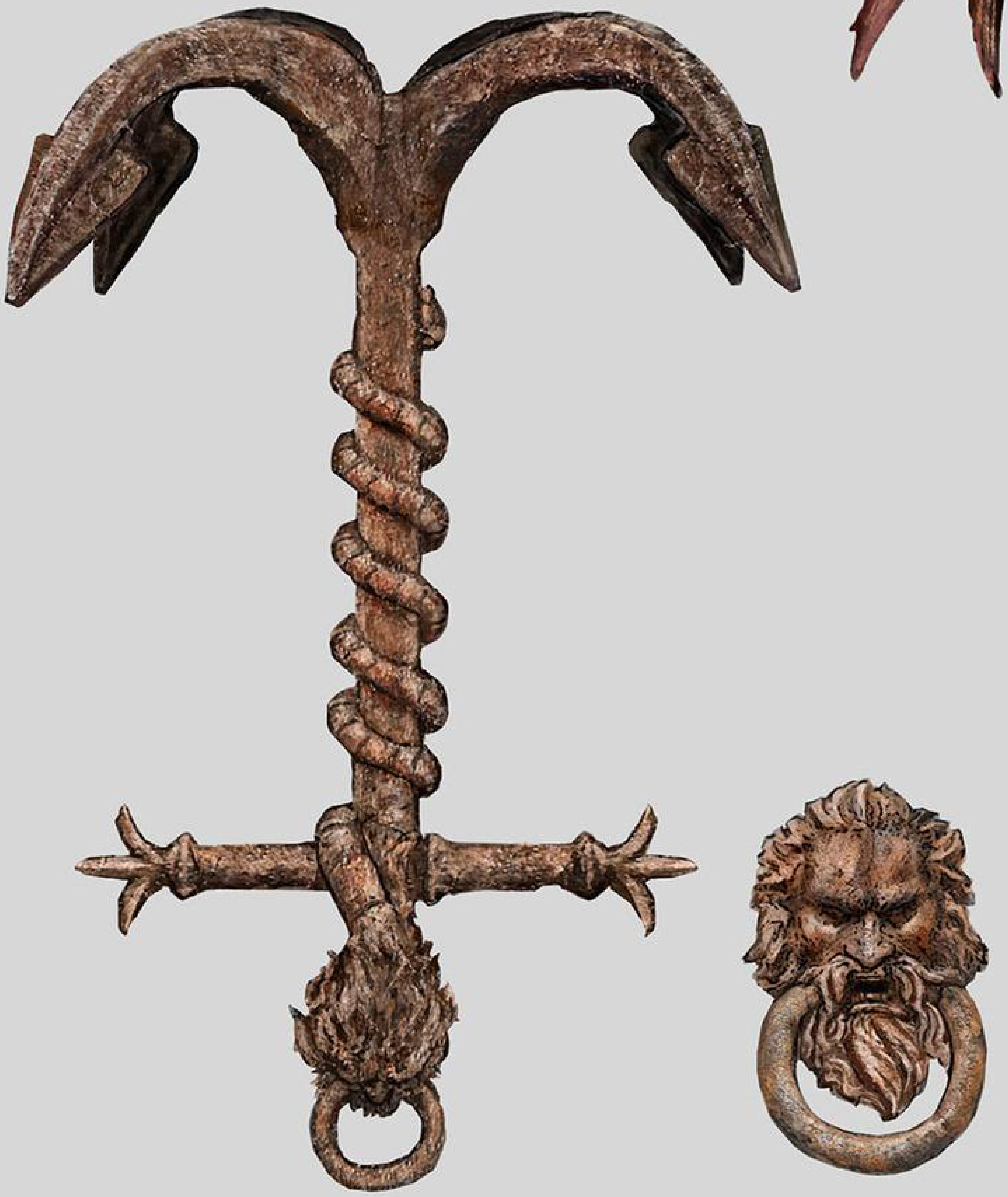

◆錆び付いた錨

槌

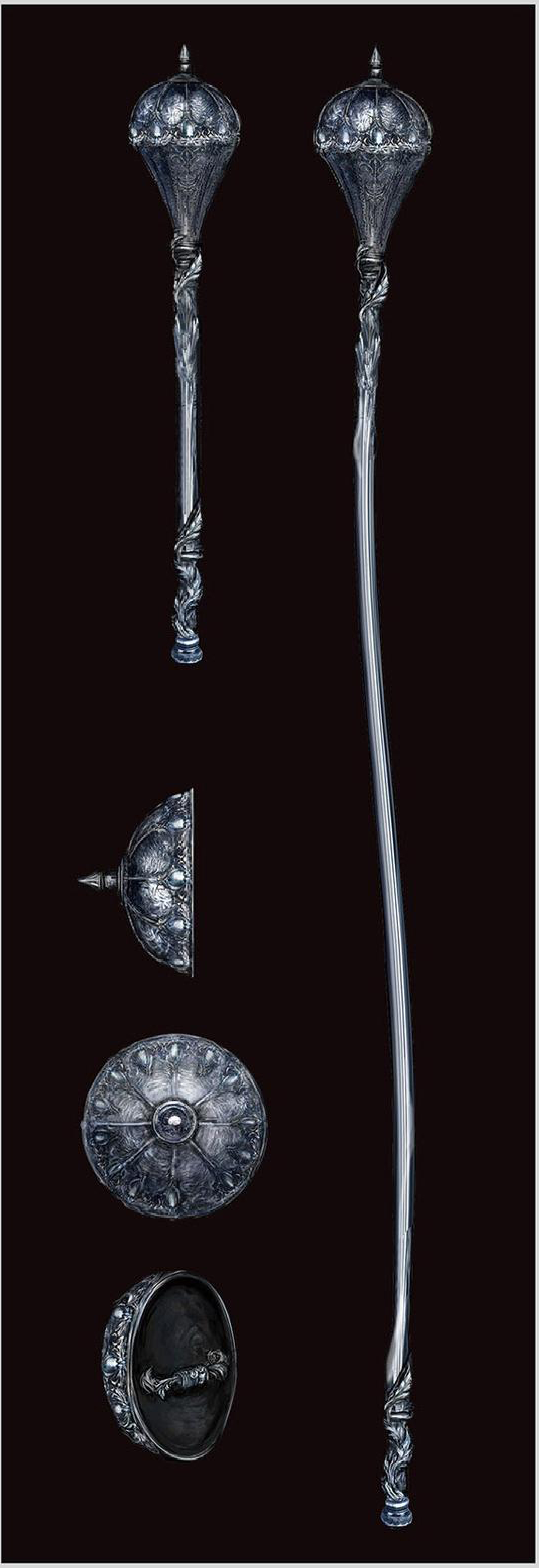

◆ノクスの流体槌

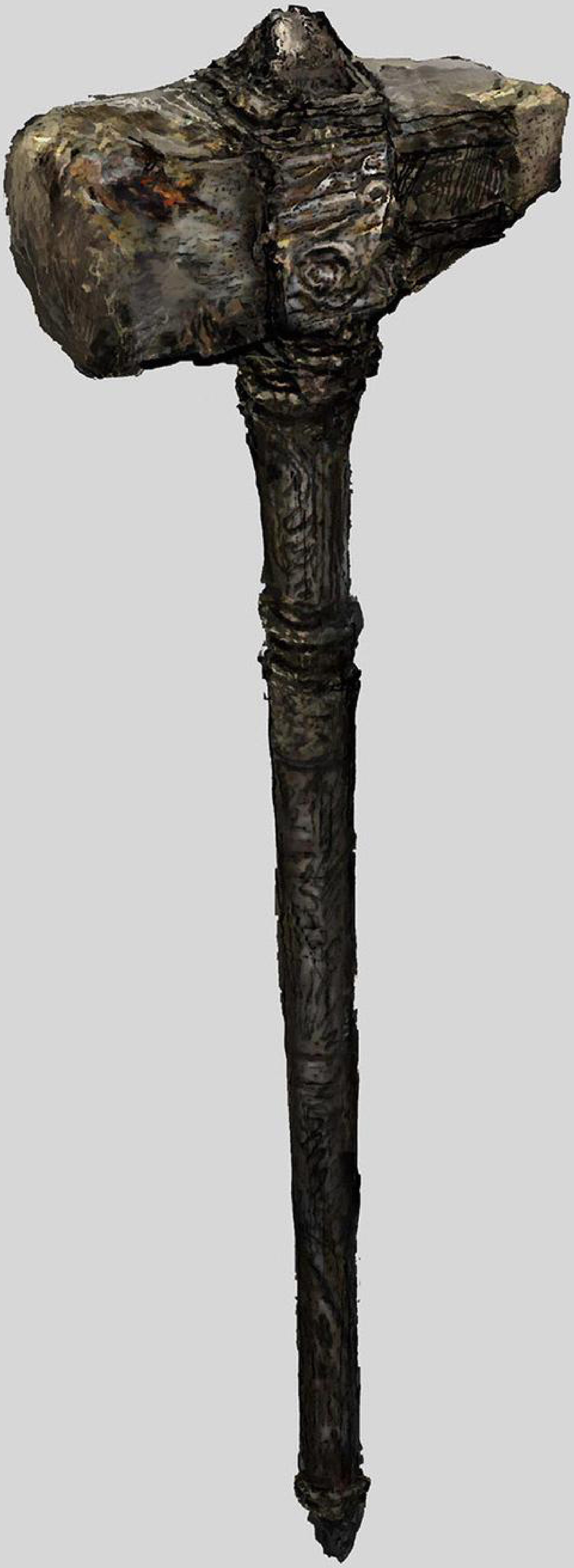

◆ハンマー

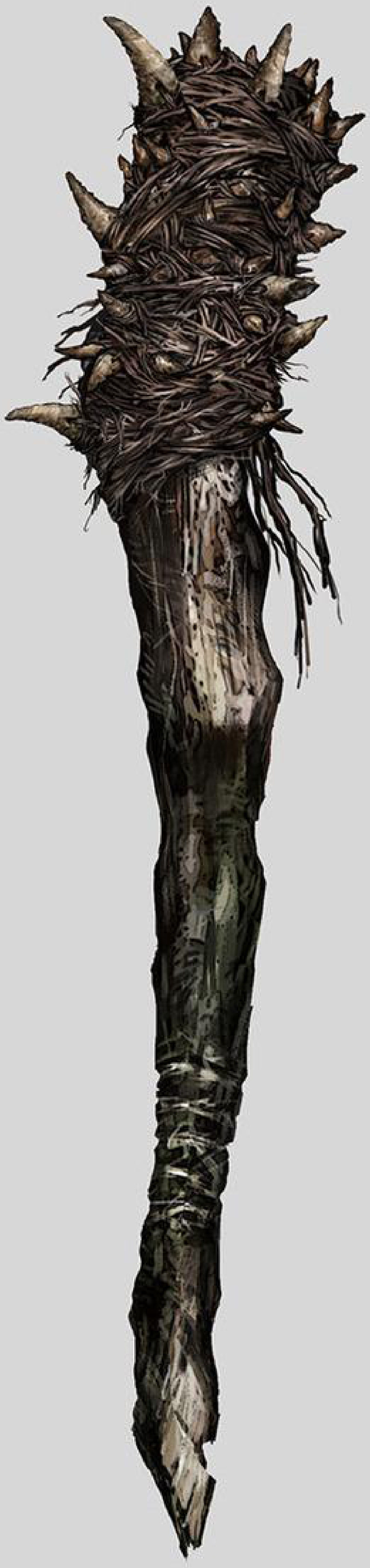

◆牙付き棍棒

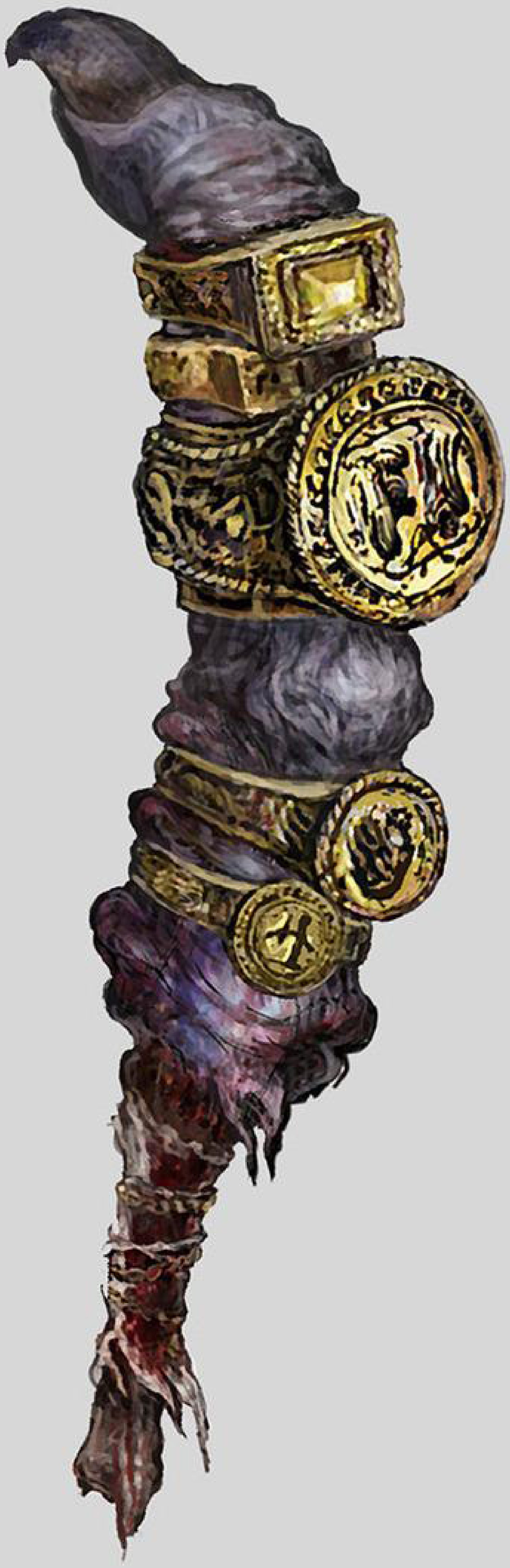

◆指輪指

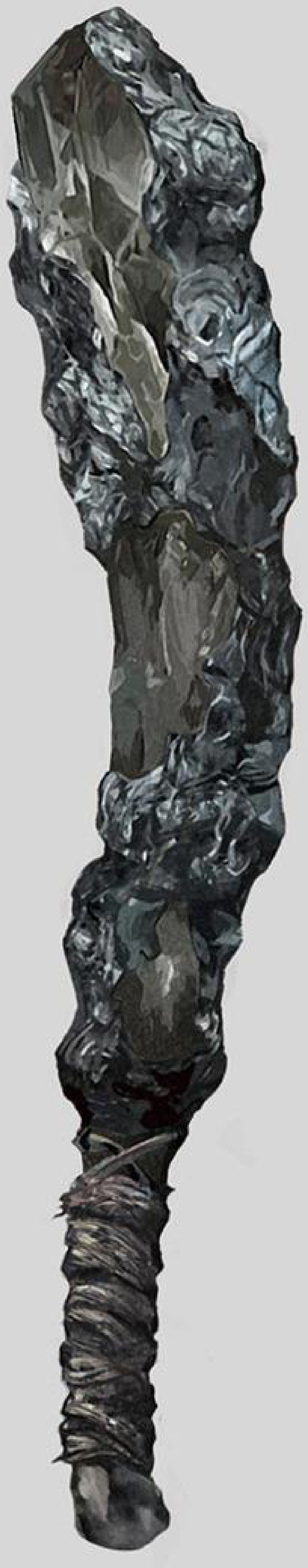

◆石の棍棒

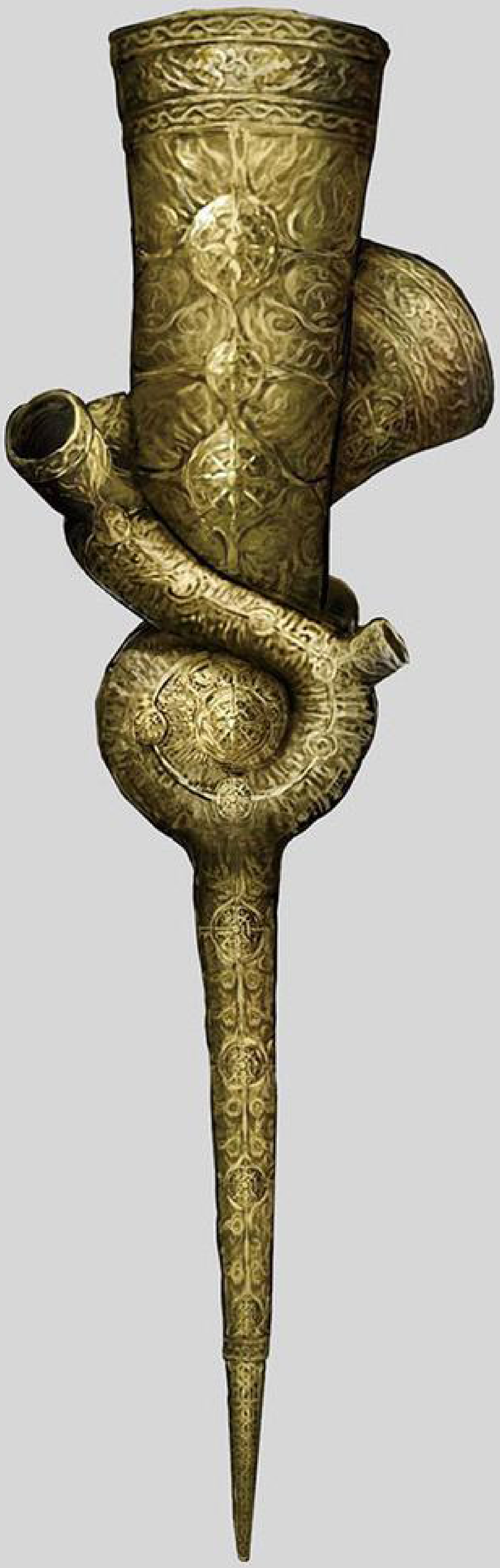

◆使者たちの笛

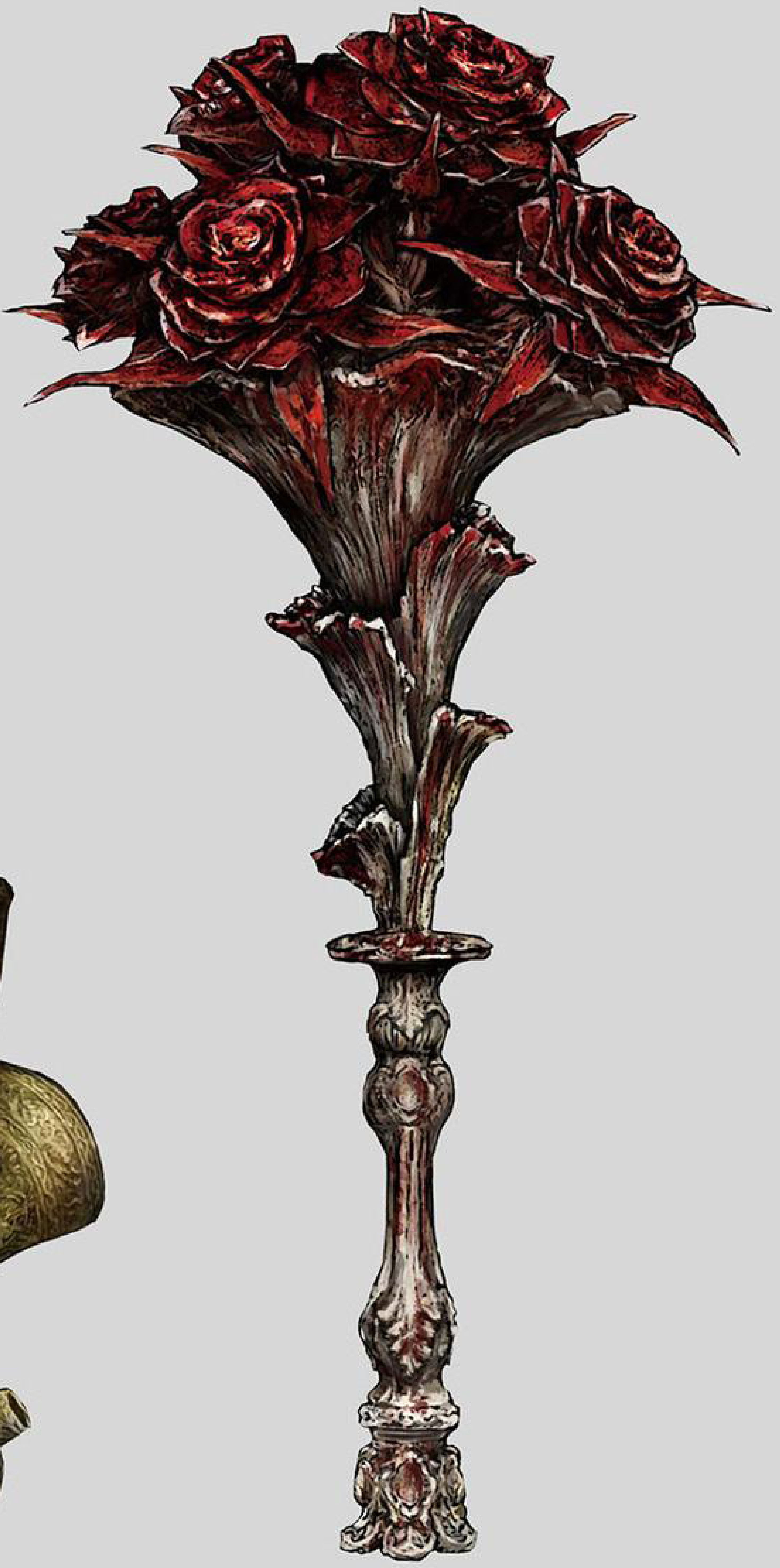

◆ヴァレーの花束

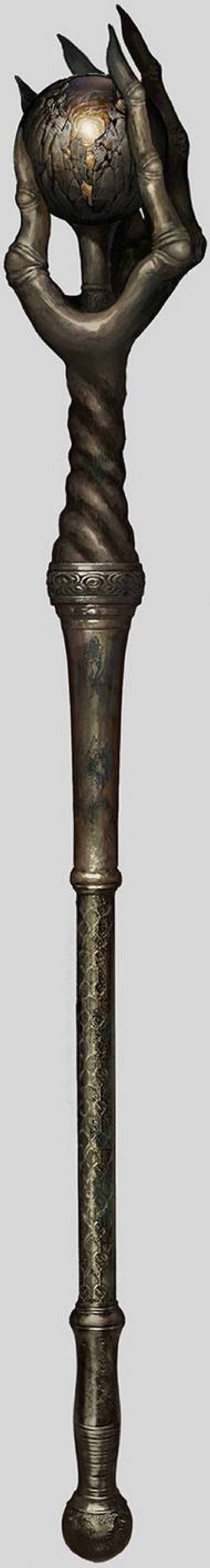

◆百智の王笏

フレイル

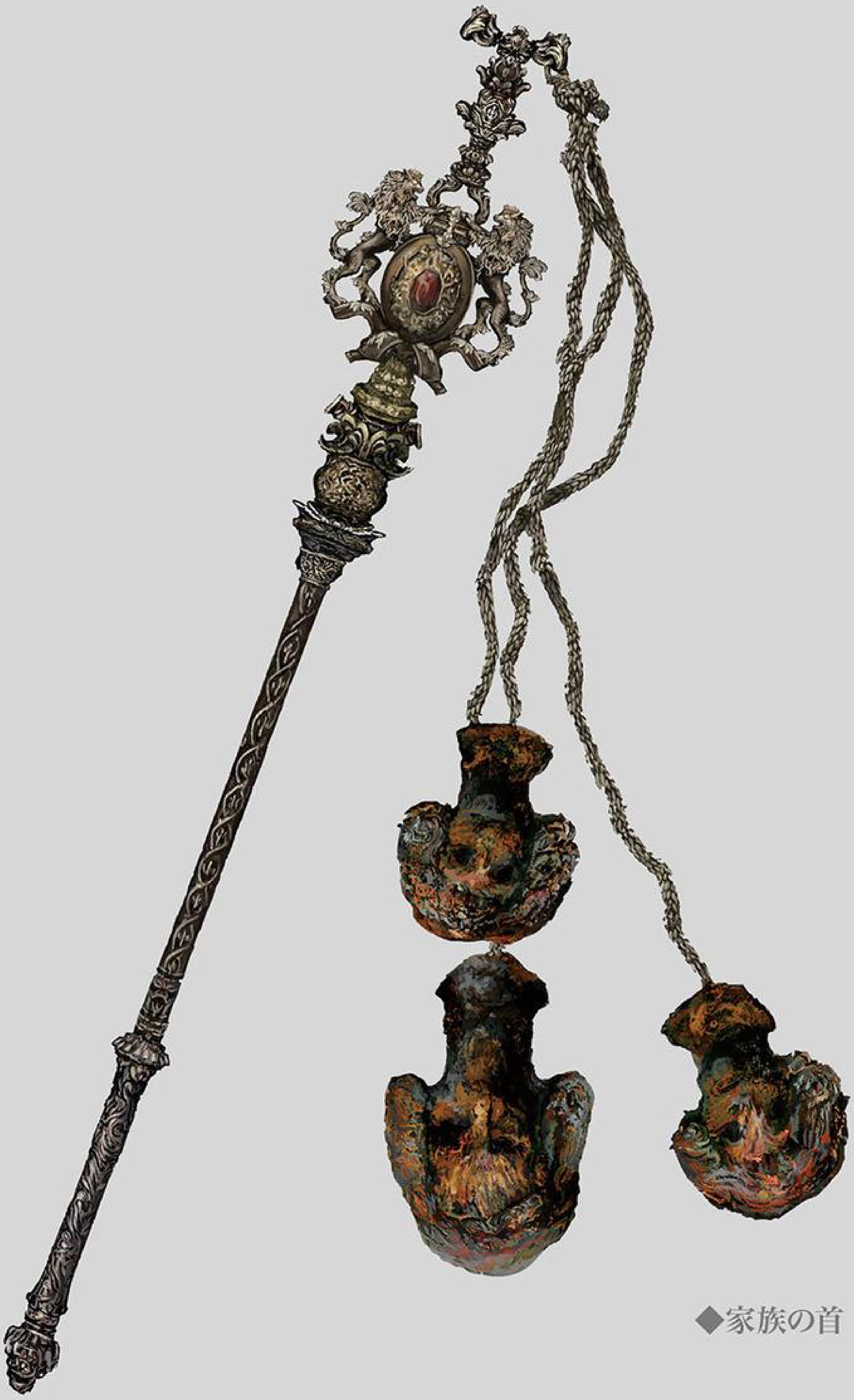

◆家族の首

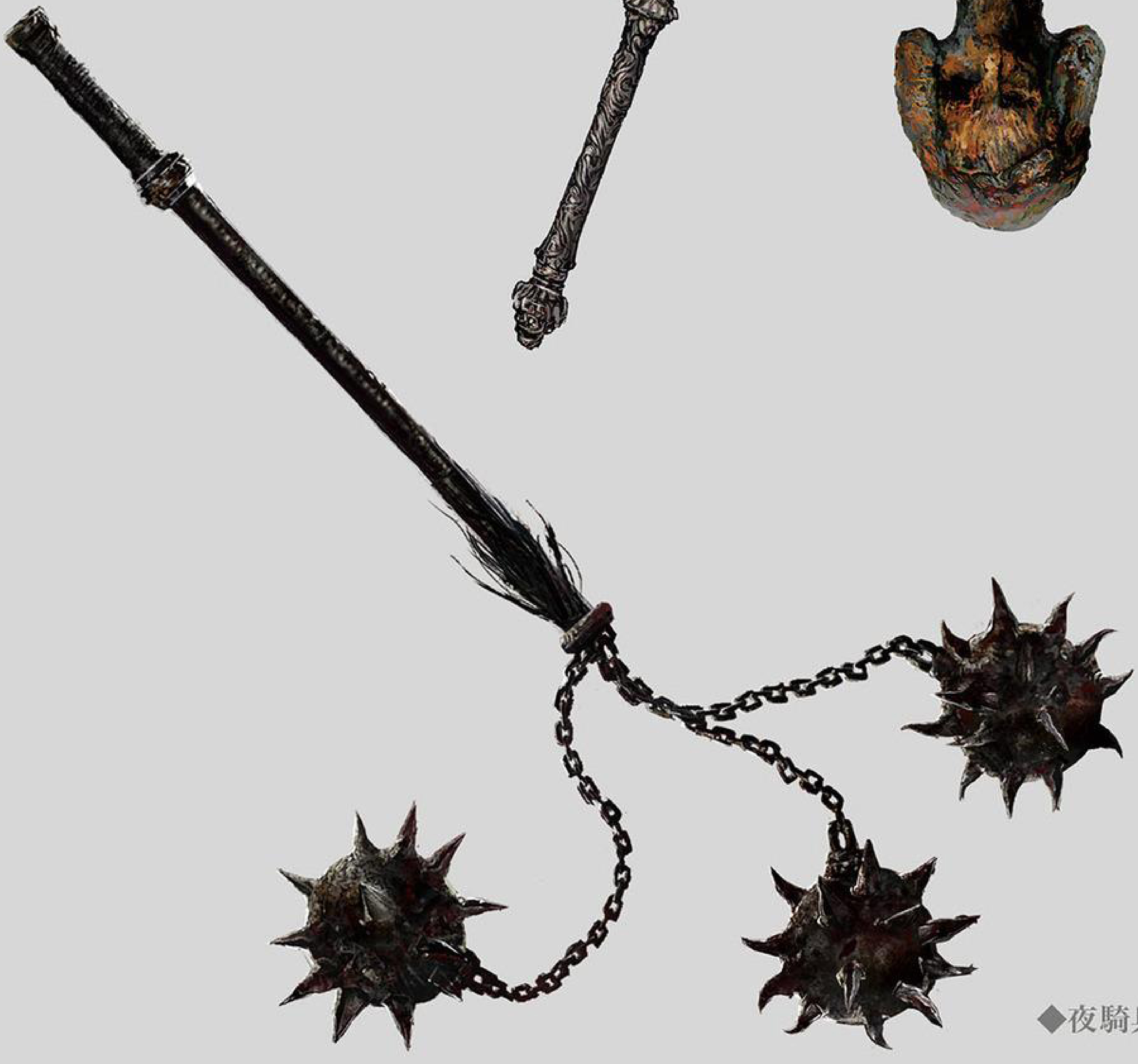

◆夜騎兵のフレイル

大槌

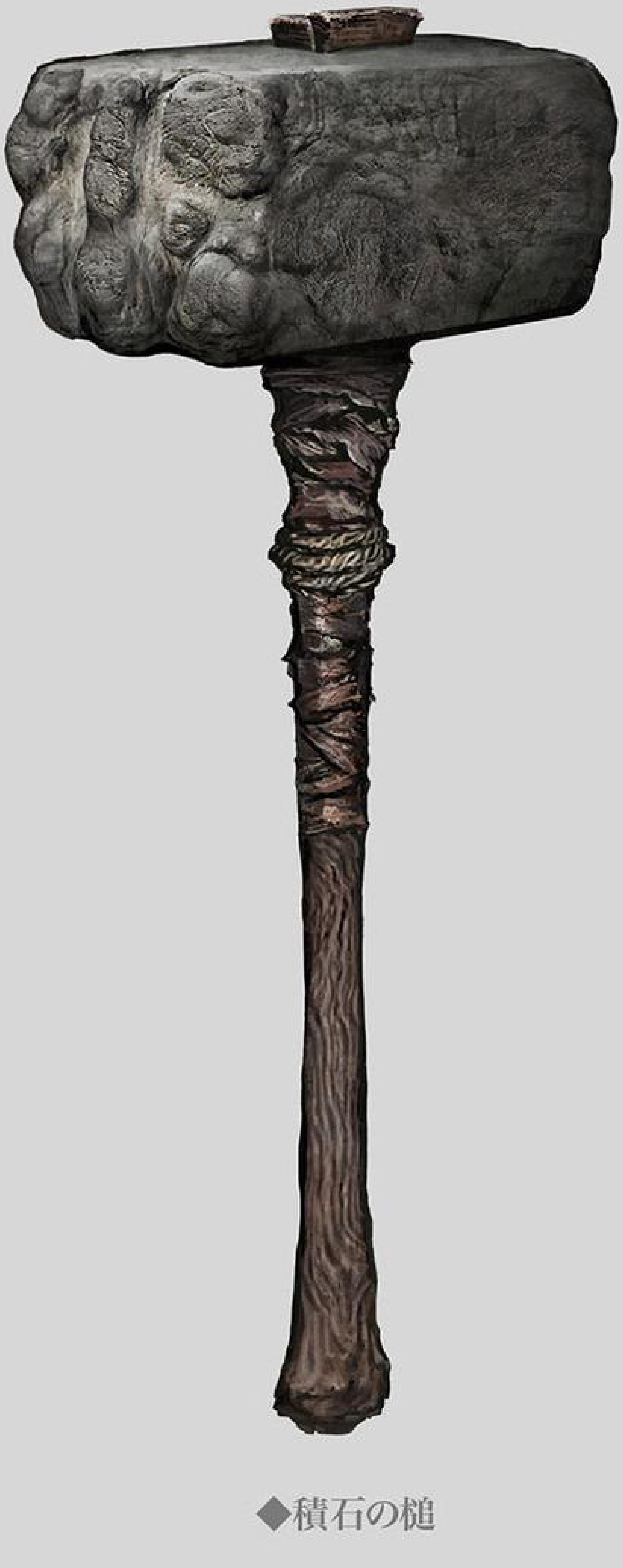

◆積石の槌

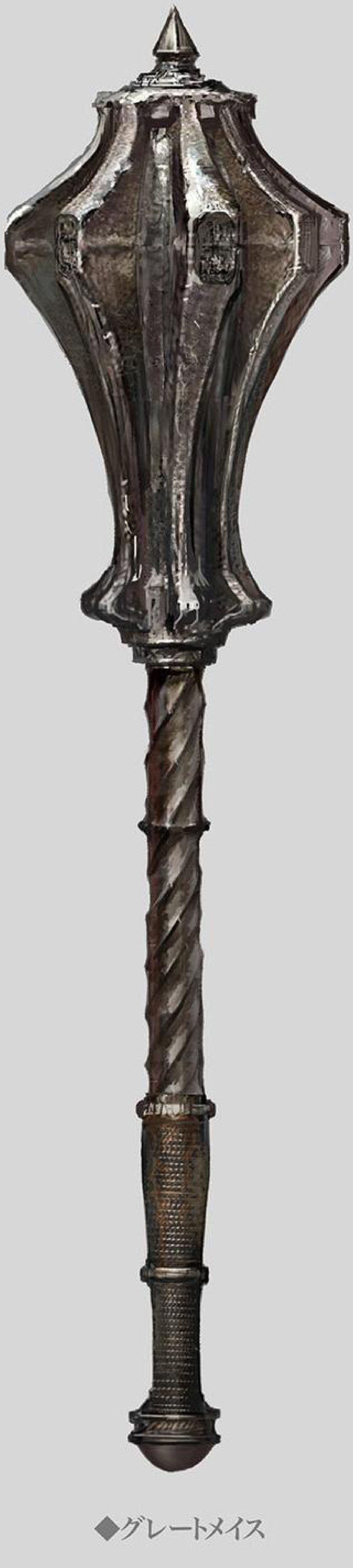

◆グレートメイス

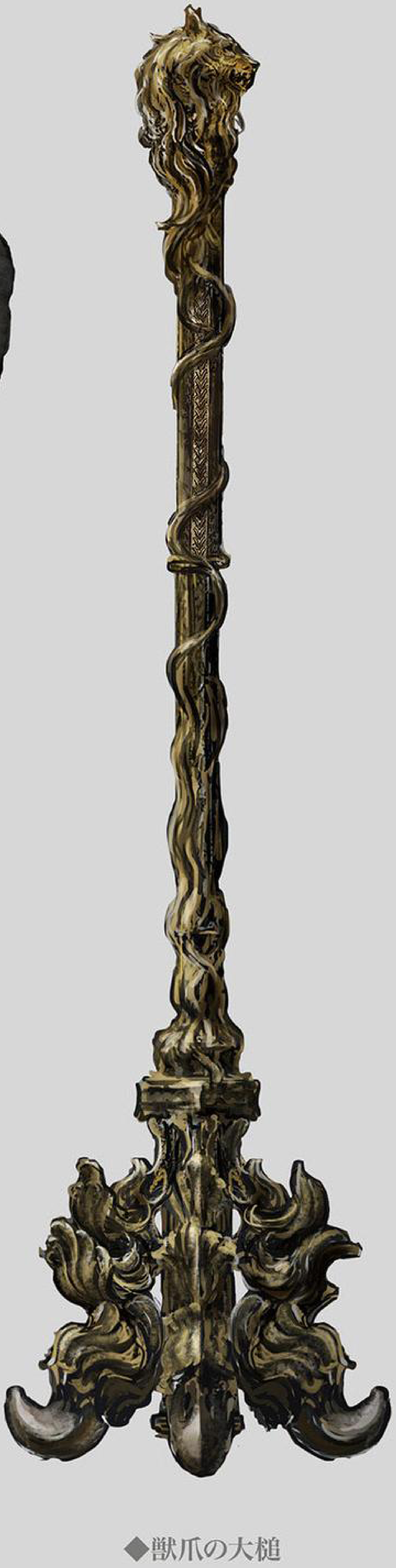

◆獣爪の大槌

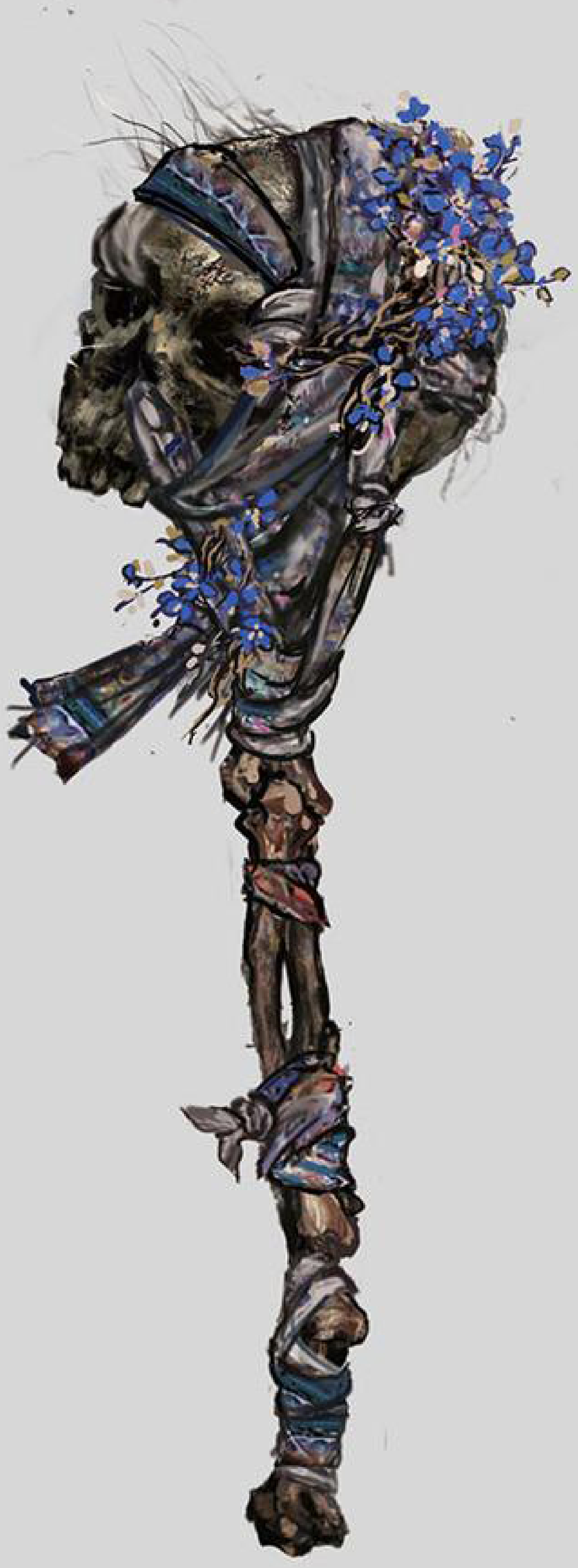

◆祝祭の大頭蓋

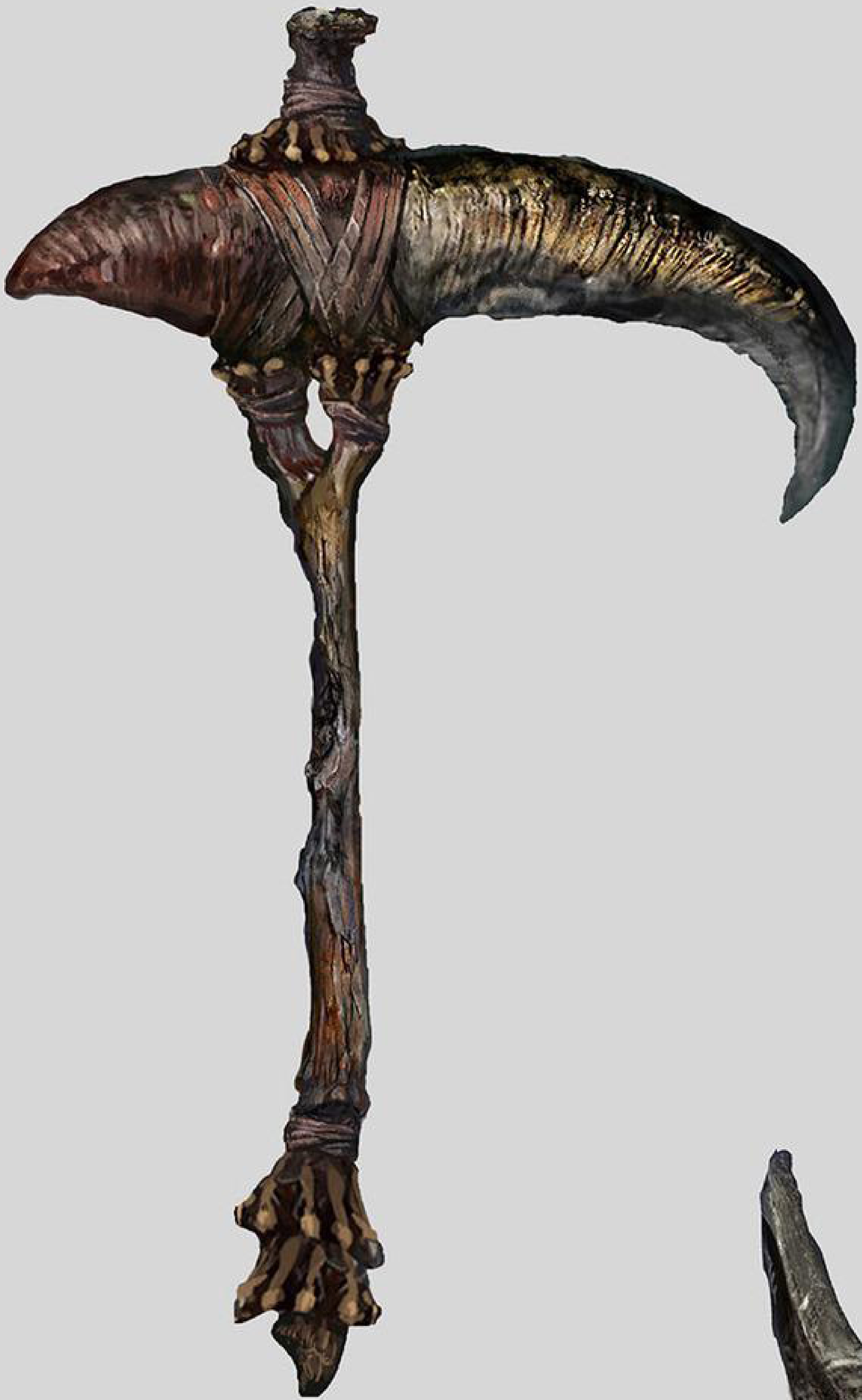

◆大角の槌

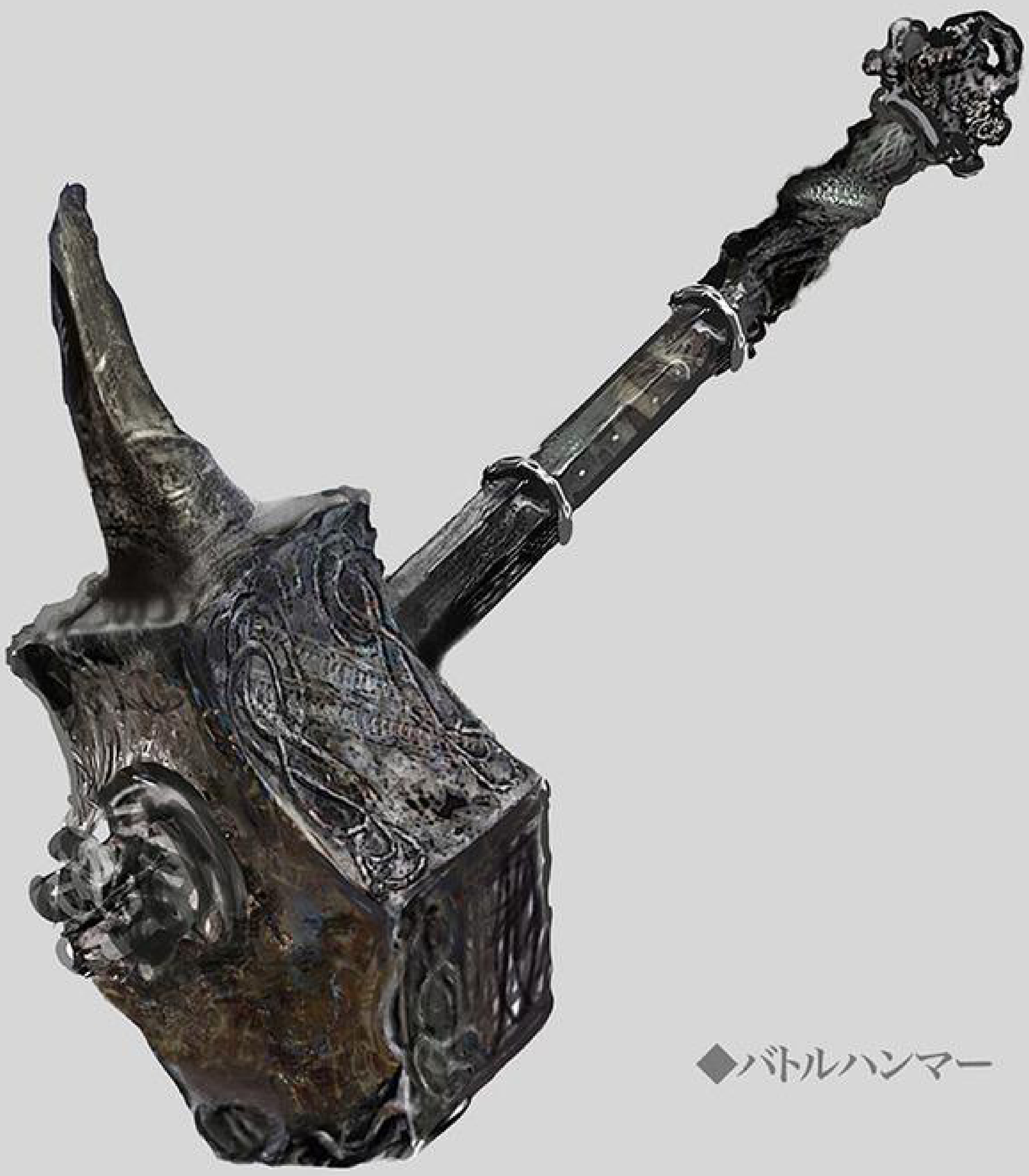

◆バトルハンマー

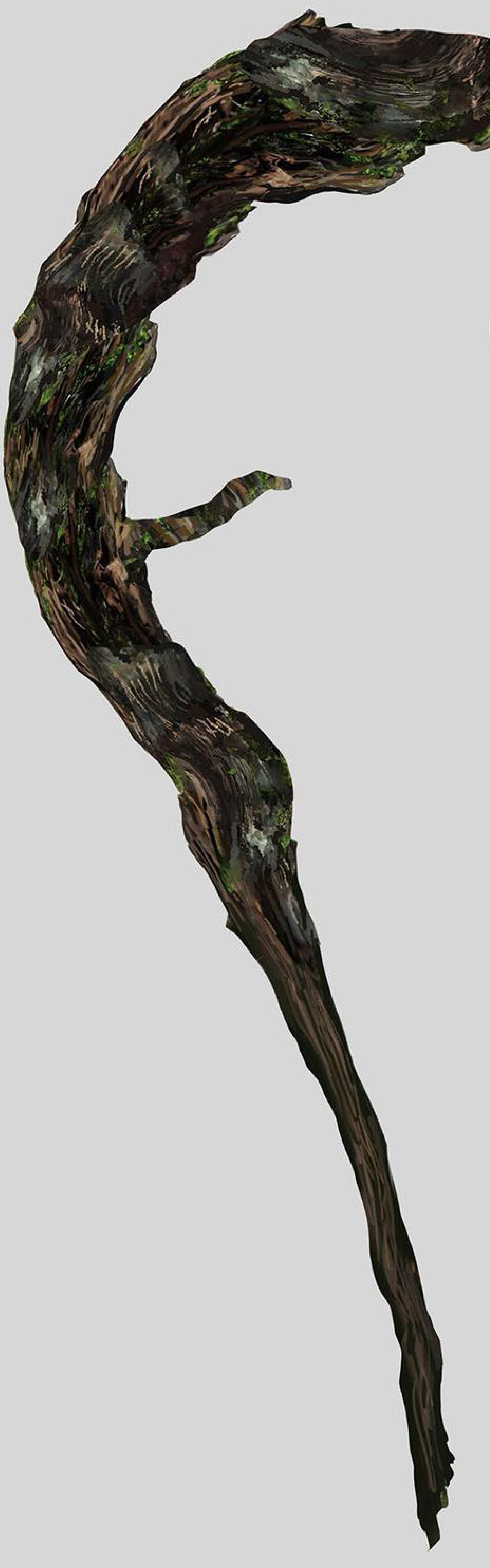

◆曲り大棍棒

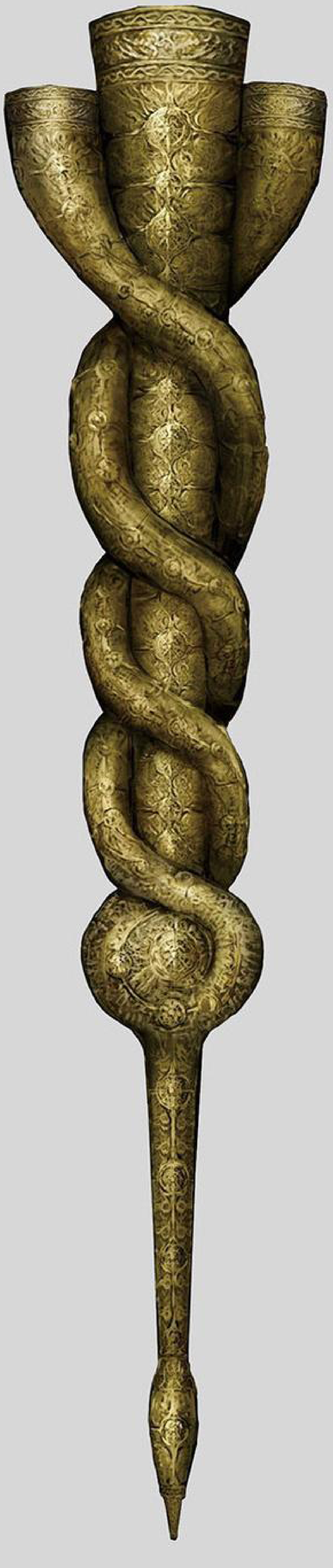

◆使者たちの長笛

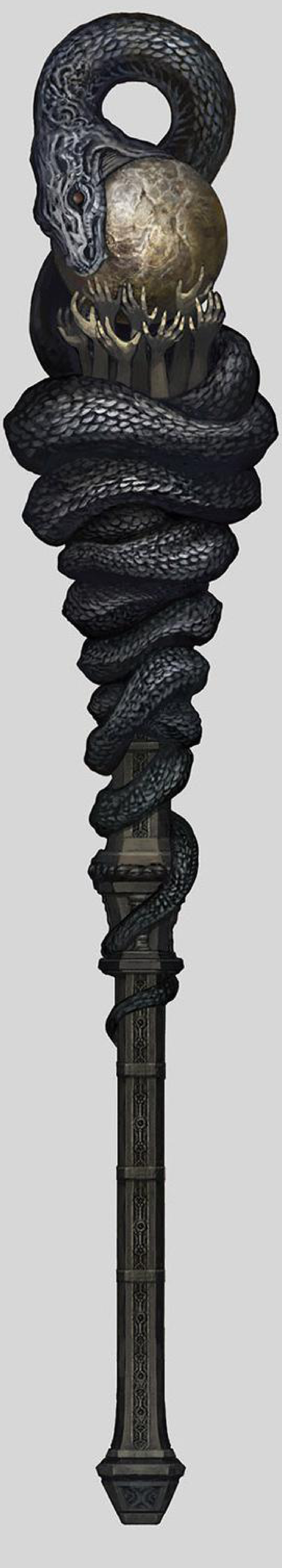

◆世界喰らいの王笏

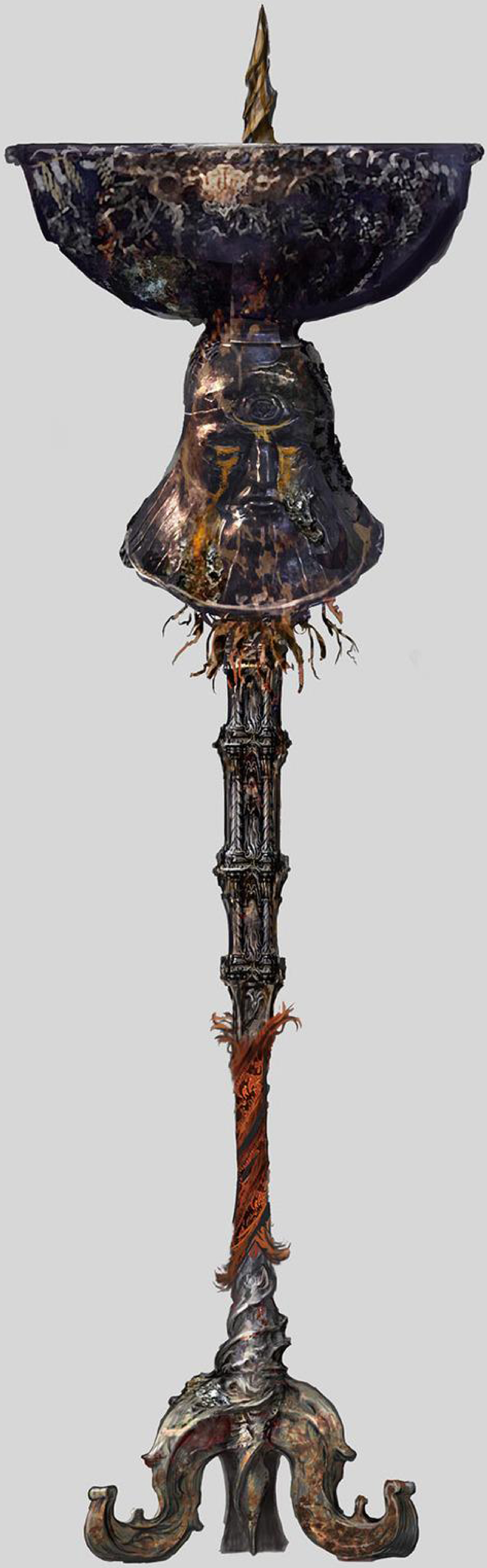

◆尊顔の燭台

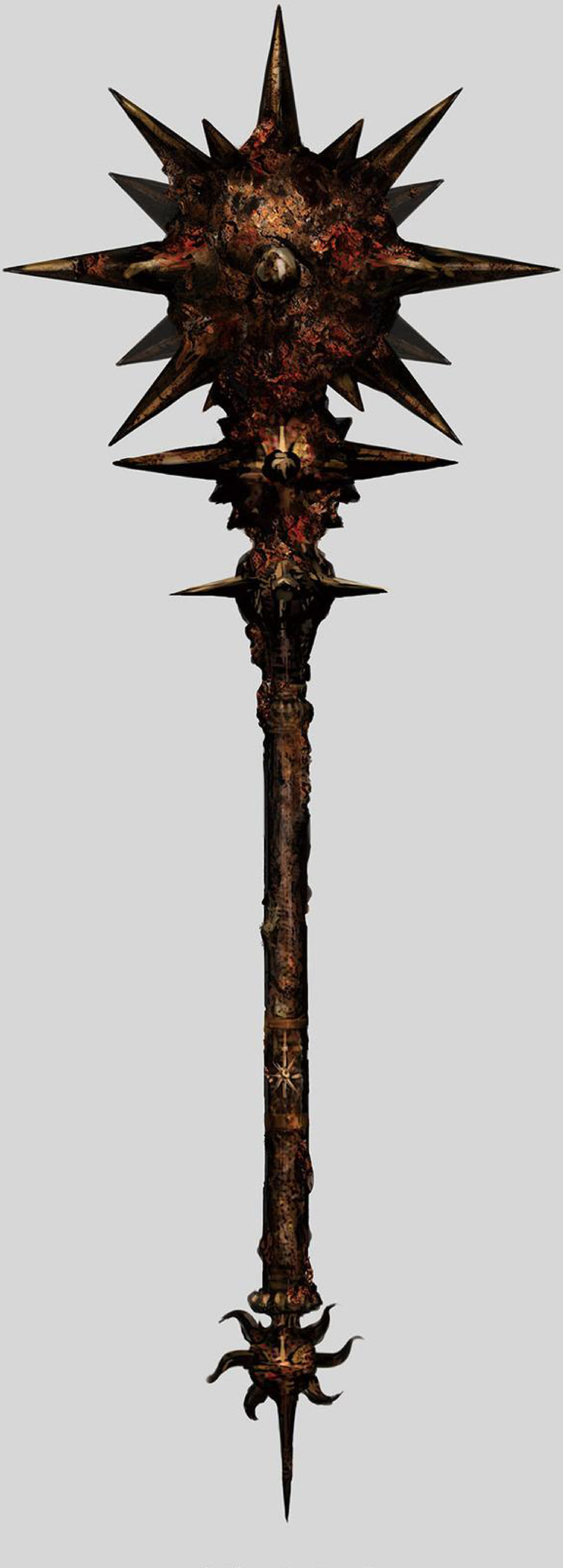

◆グレートスターズ

特大武器

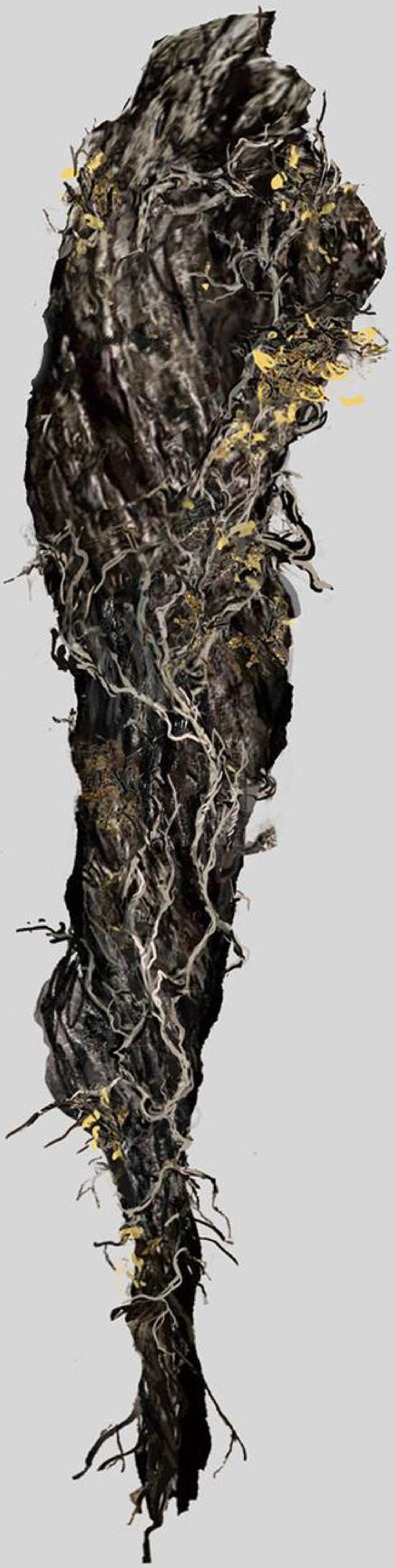

◆グレートクラブ

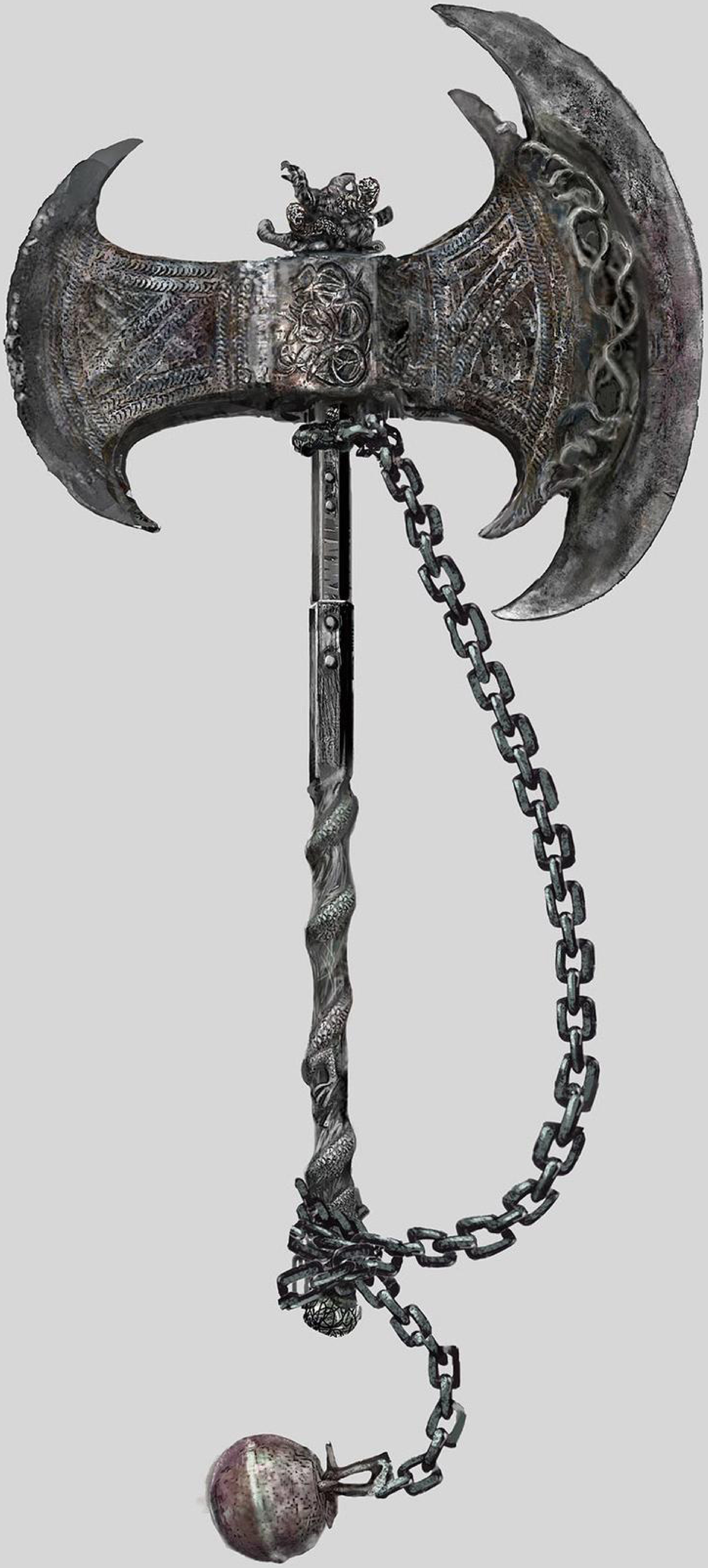

◆闘士の大斧

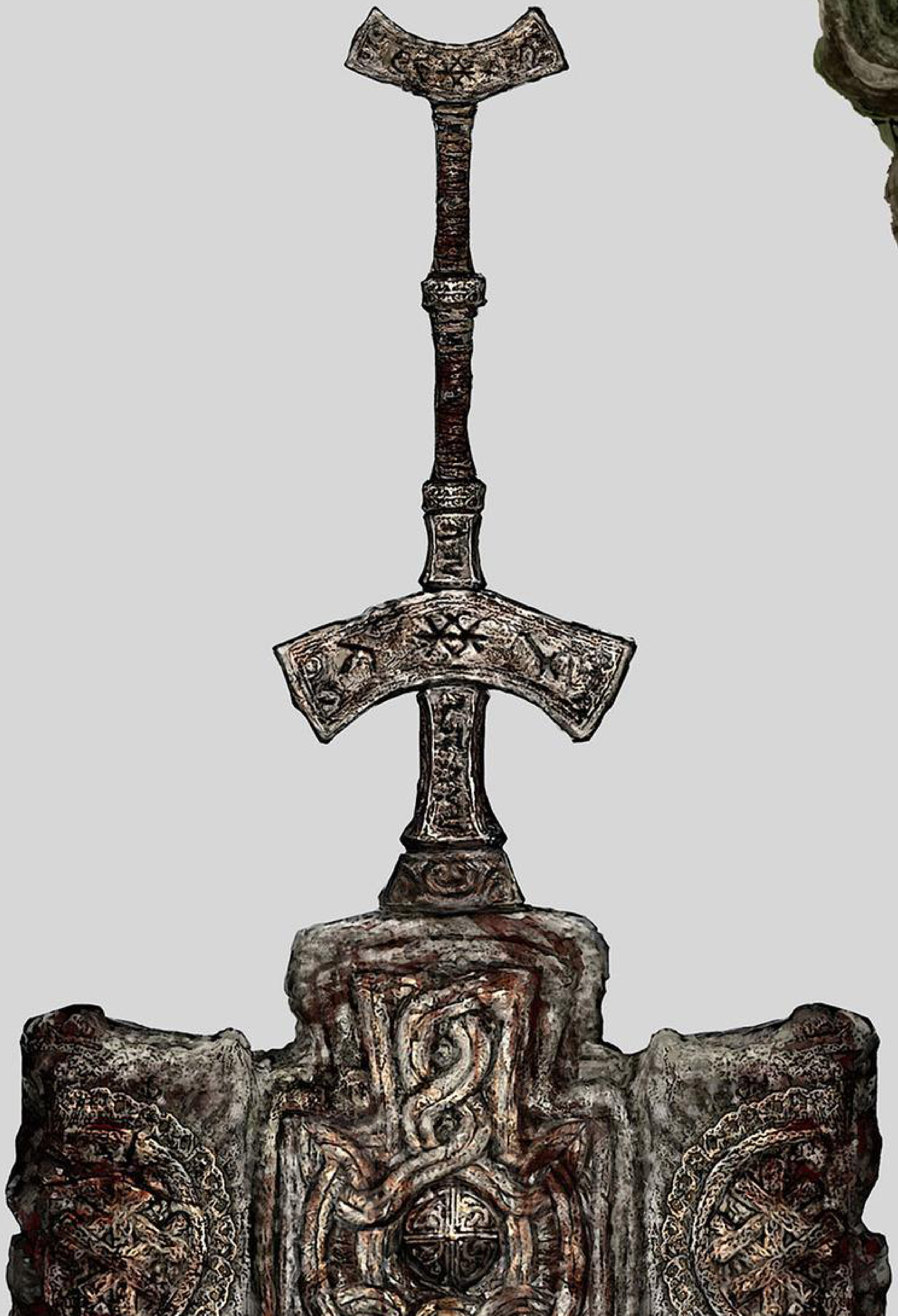

◆巨人砕き

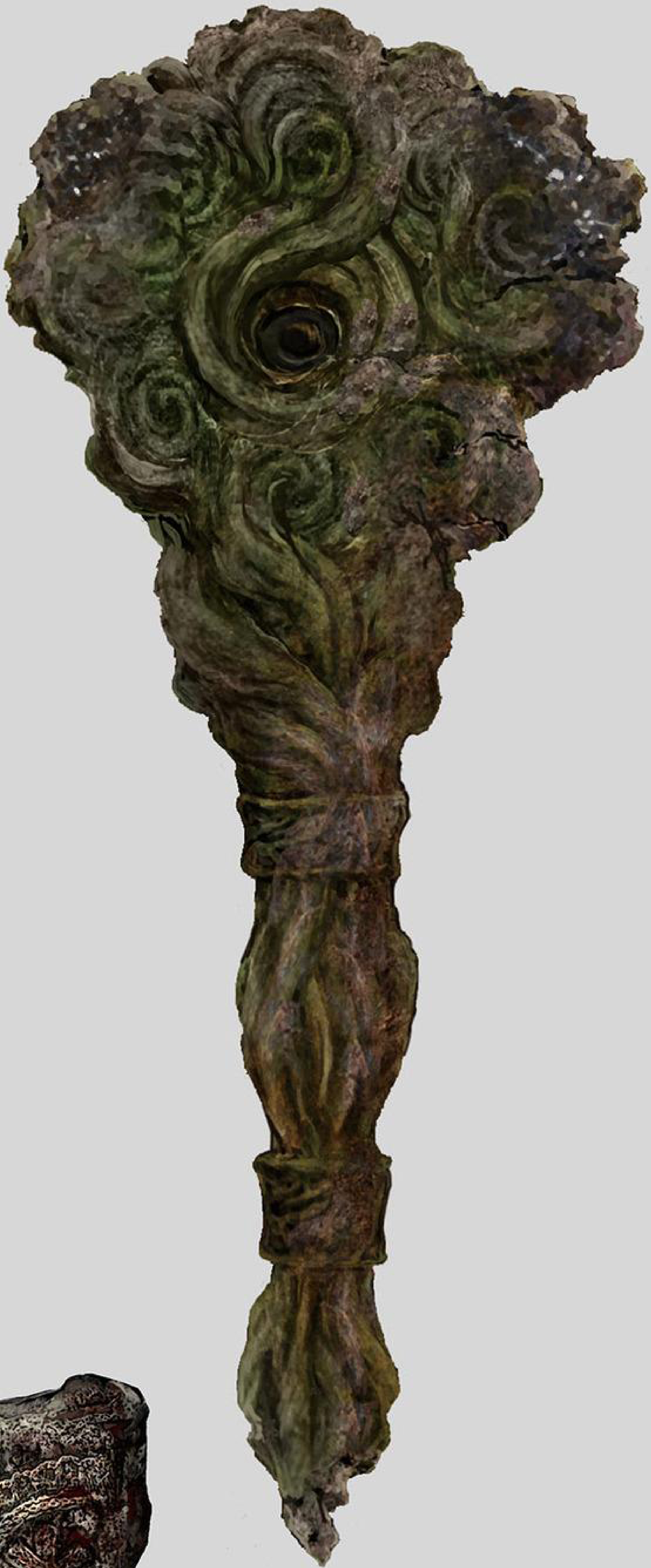

◆トロルハンマー

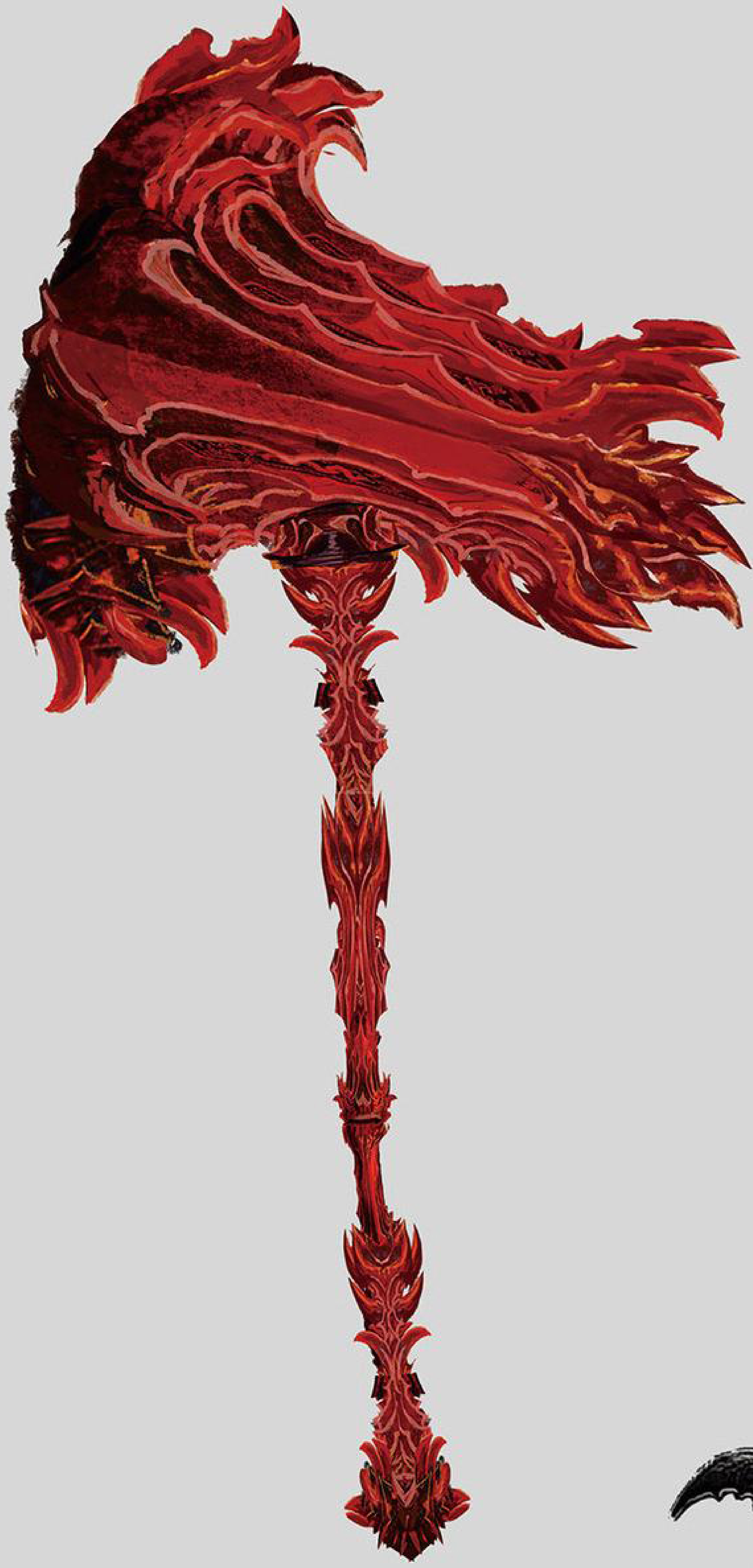

◆司教の大炎槌

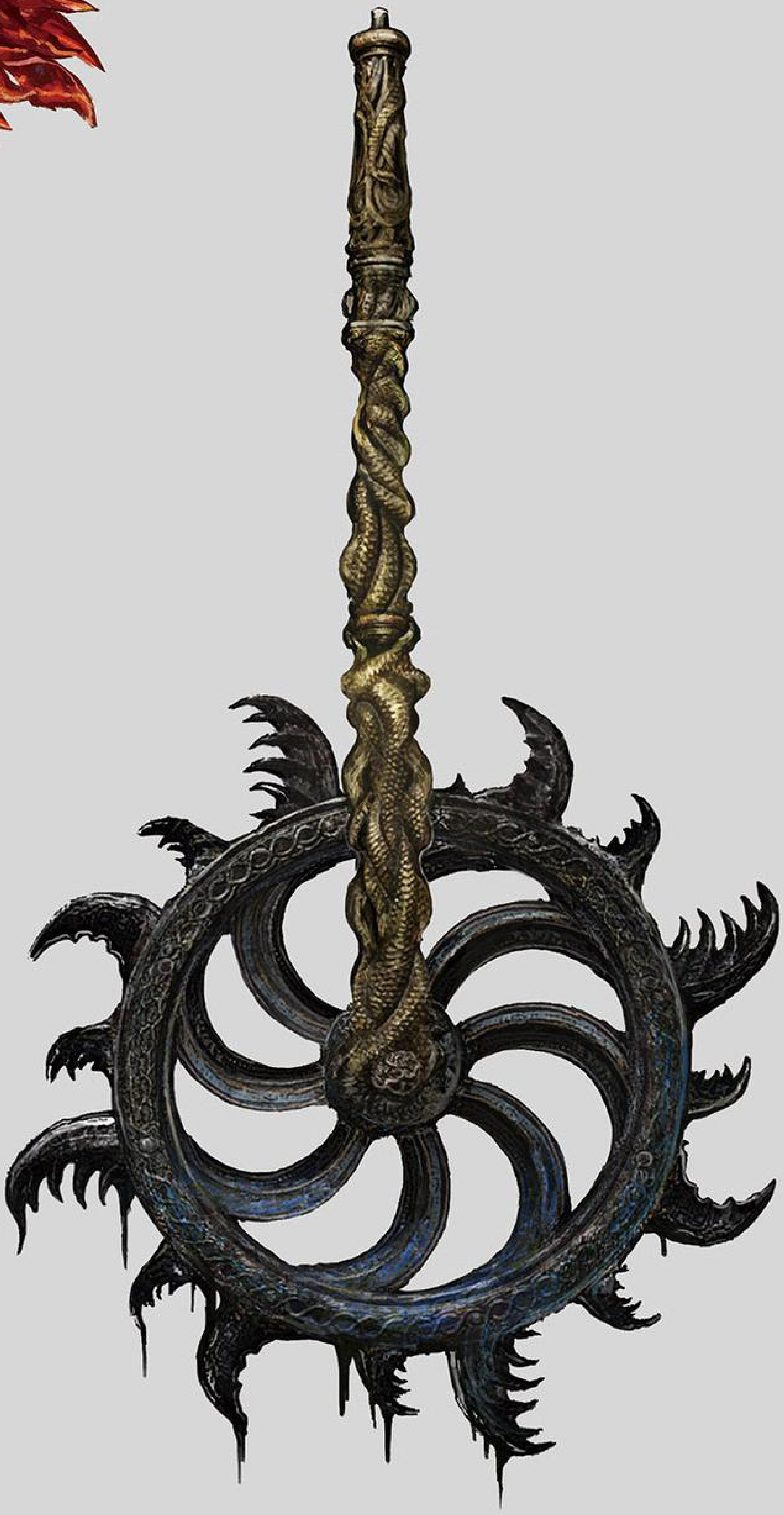

◆ギーザの車輪

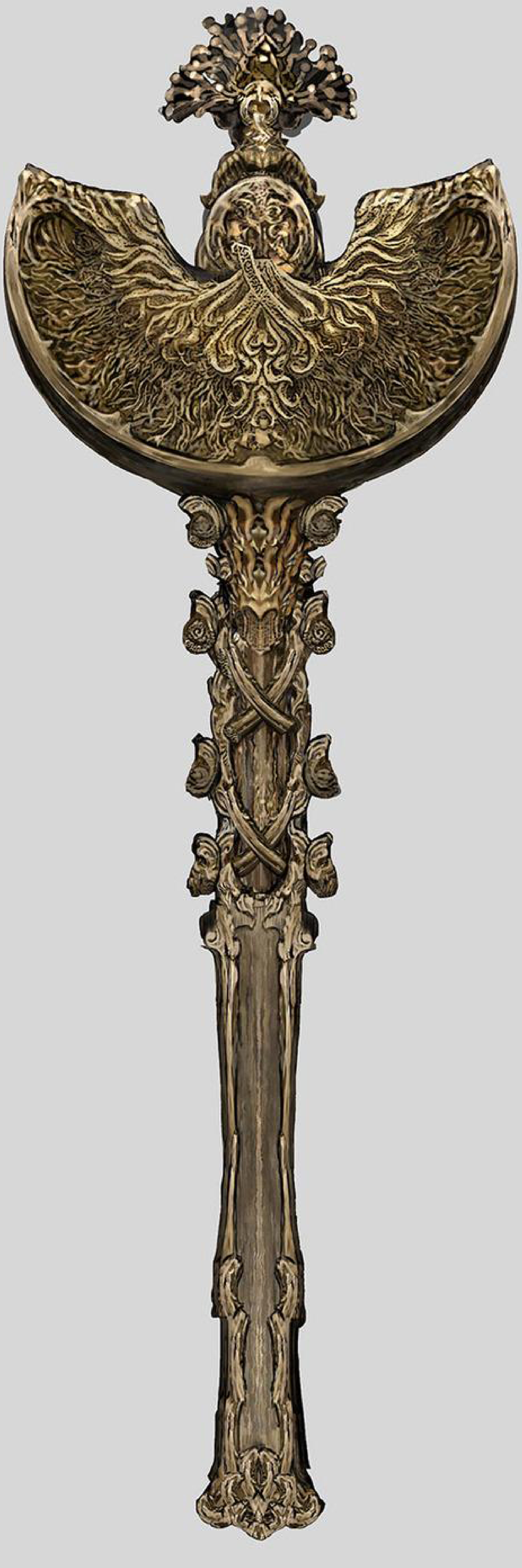

◆化身の儀仗

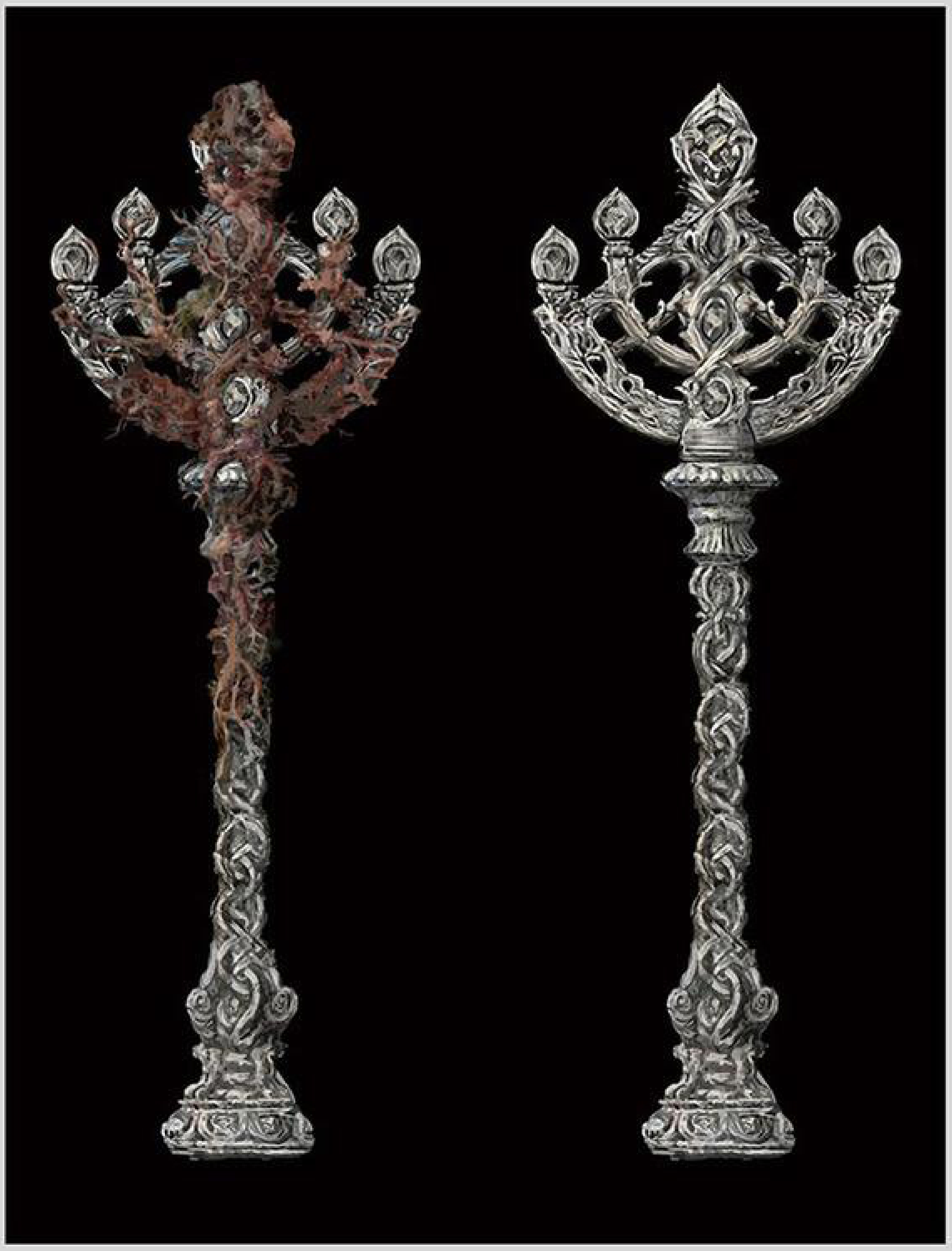

◆腐敗した儀仗

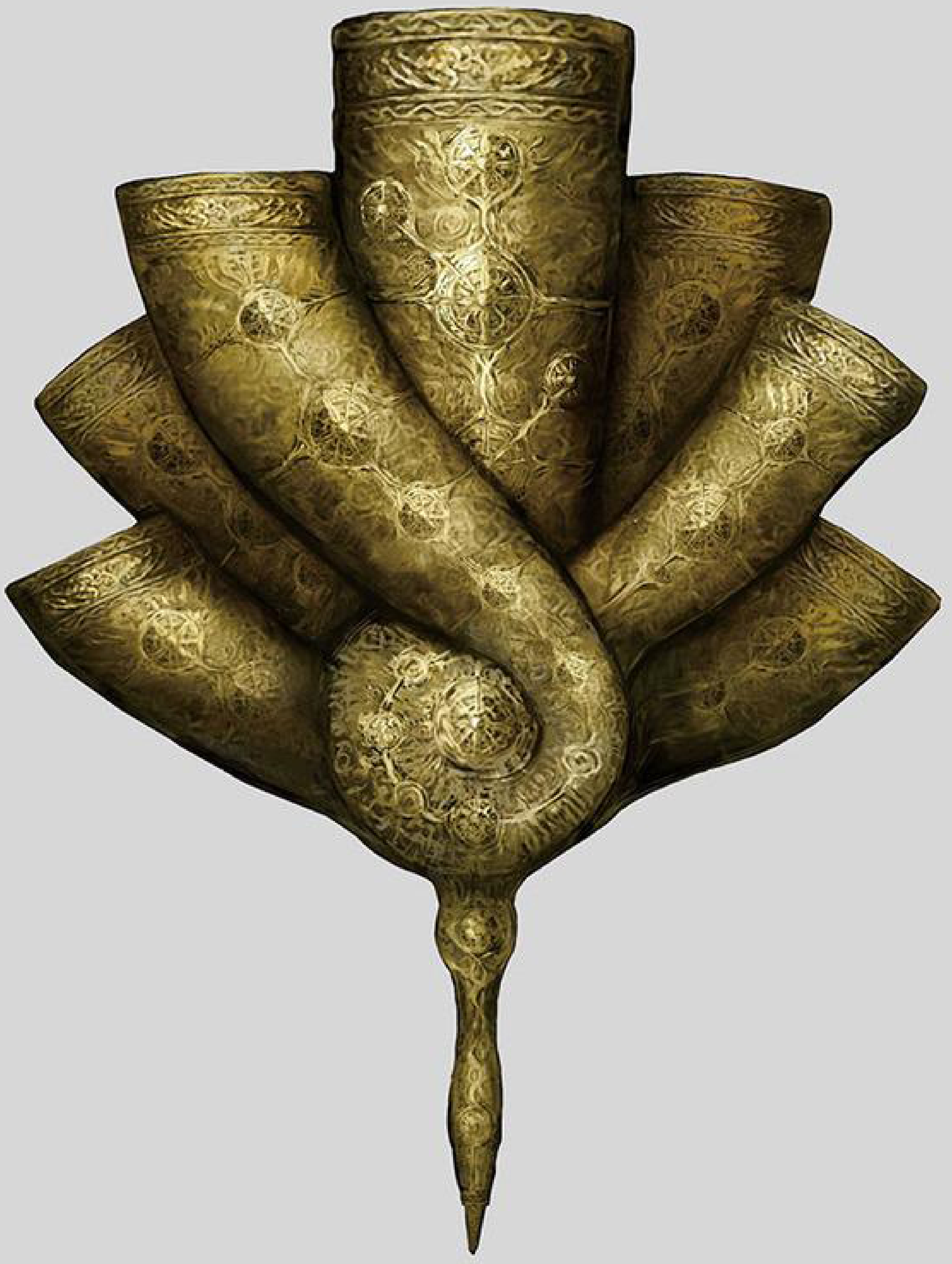

◆使者たちの扇笛

槍

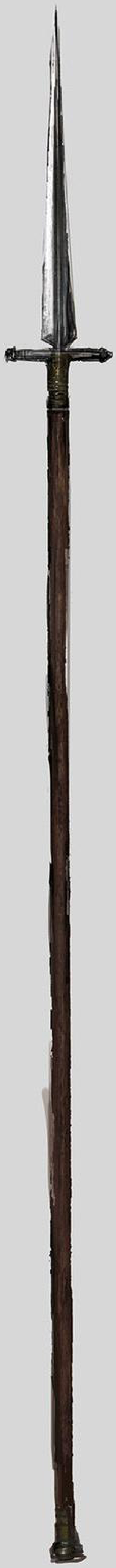

◆スピア

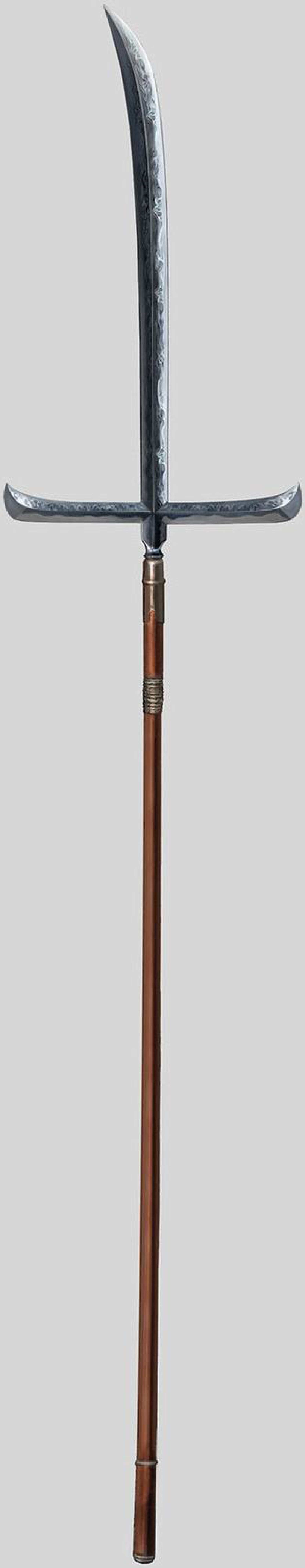

◆十文字薙刀

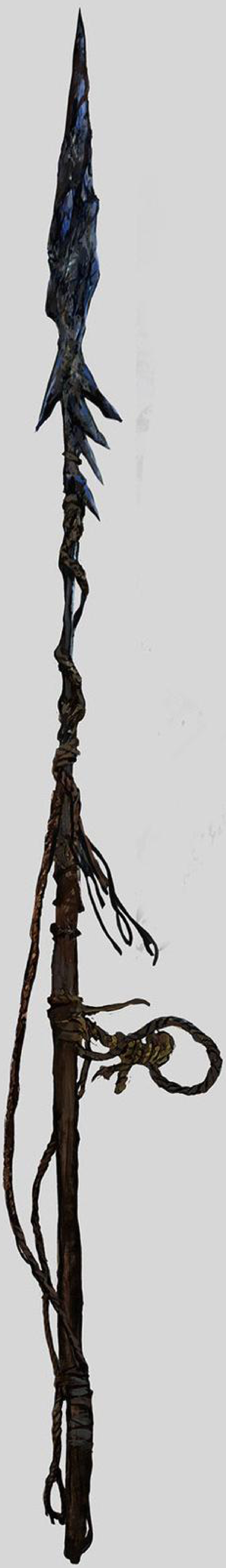

◆泥人の銛

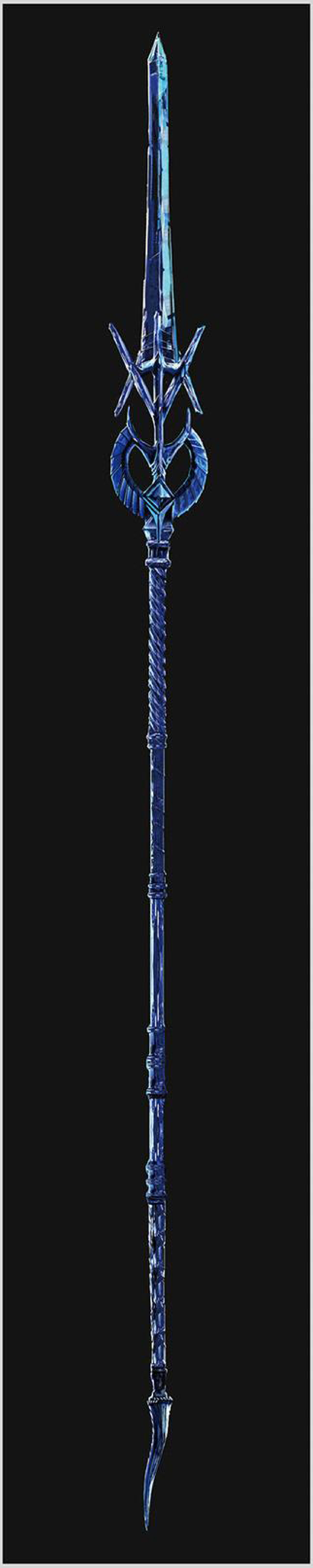

◆結晶槍

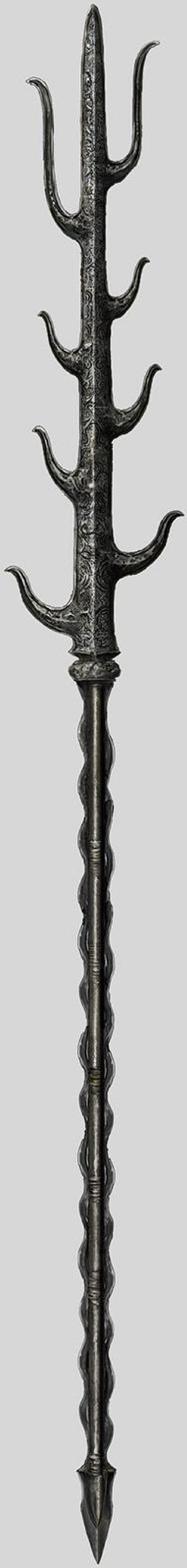

◆死儀礼の槍

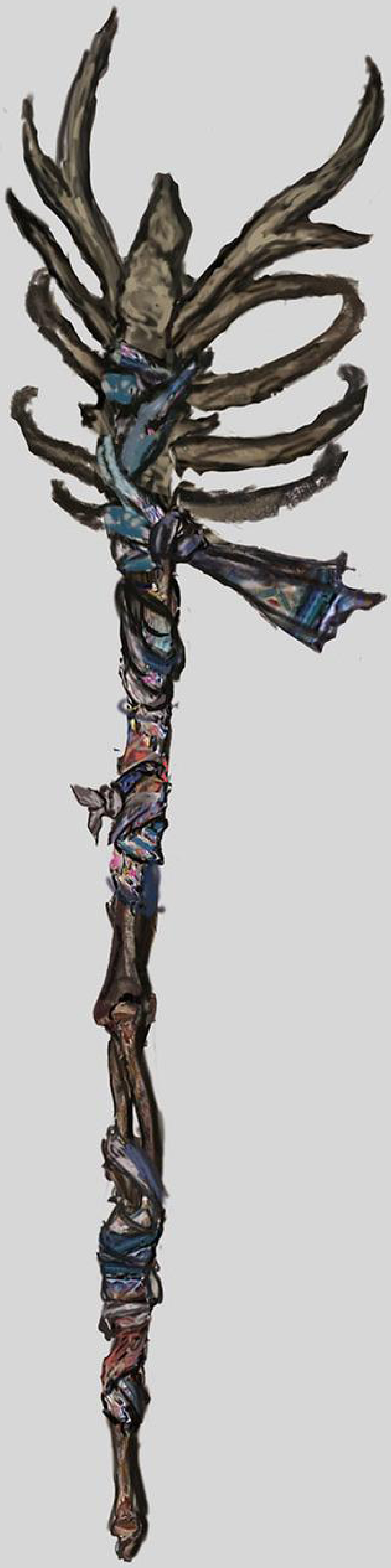

◆祝祭の肋骨鋤

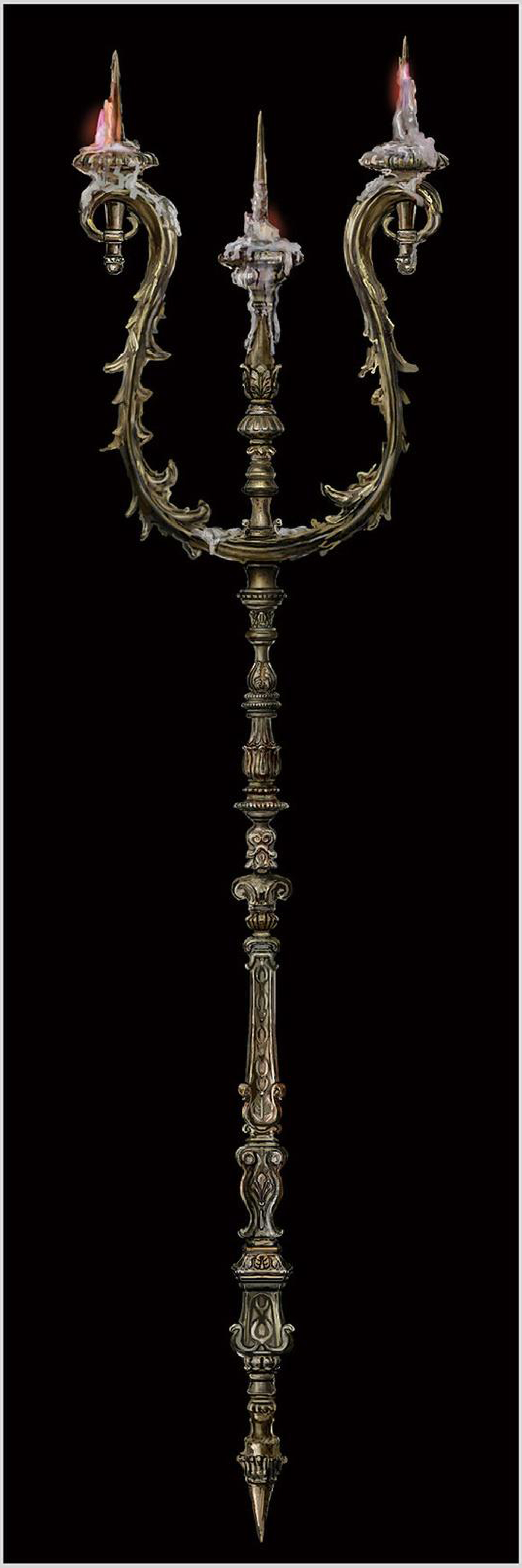

◆責問燭台

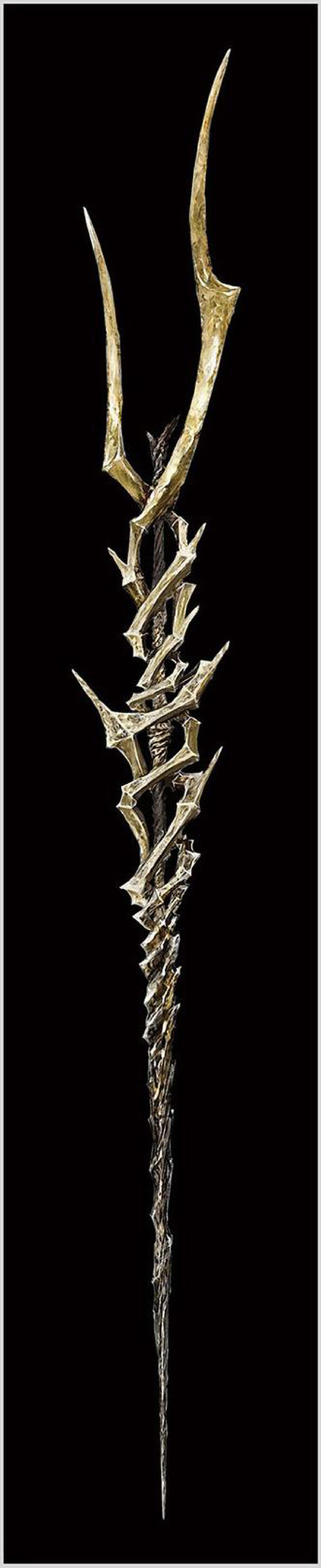

◆グランサクスの雷

大槍

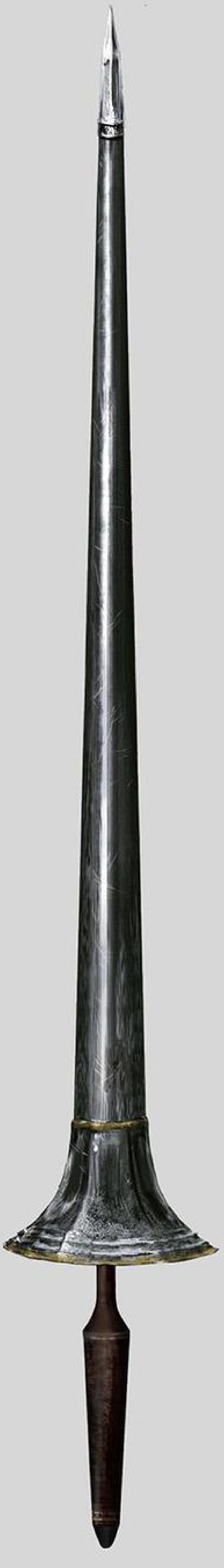

◆ランス

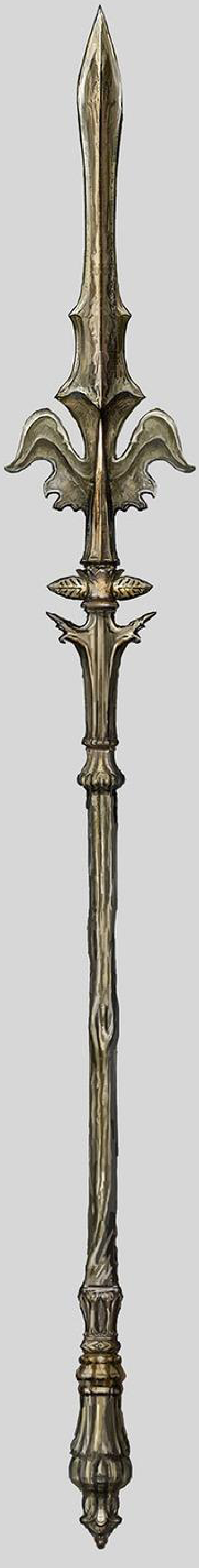

◆ツリースピア

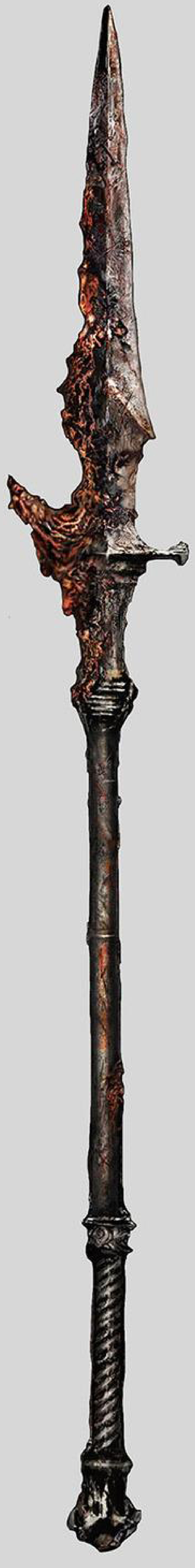

◆ヴァイクの戦槍

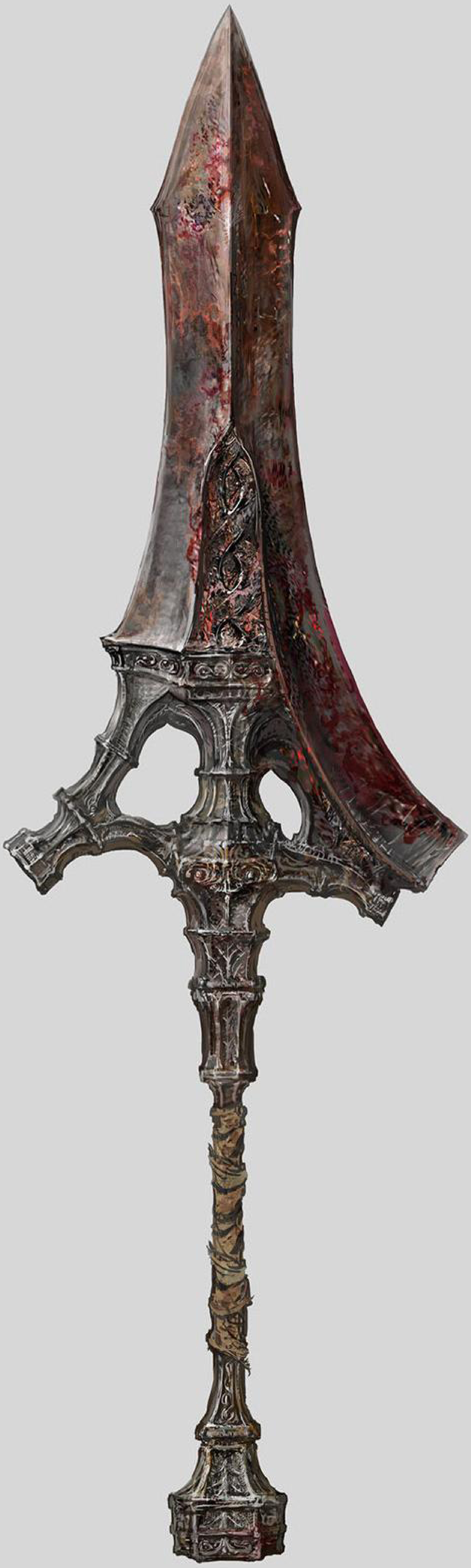

◆大蛇狩り

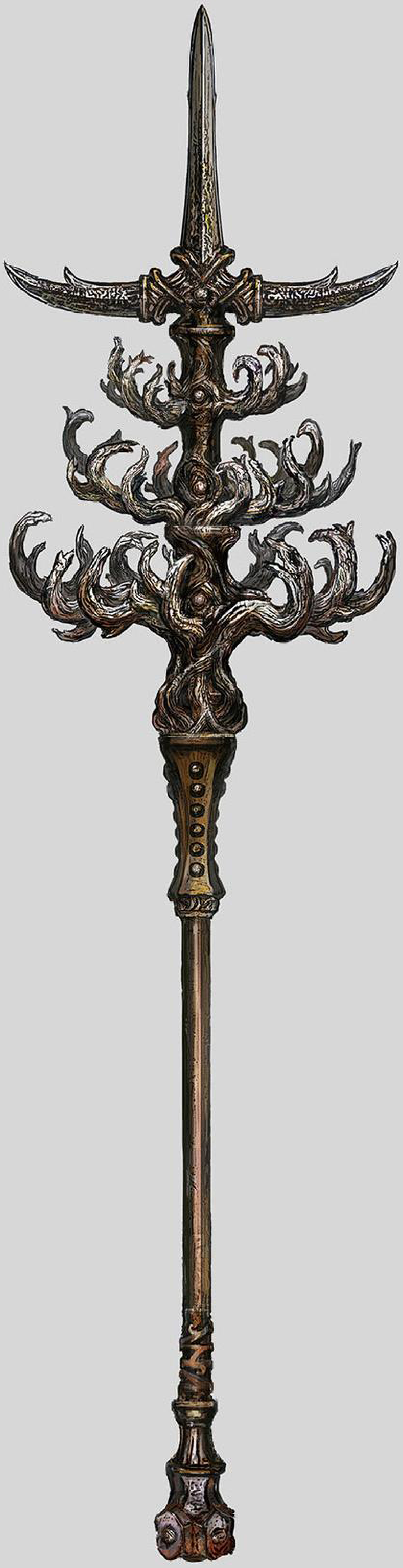

◆シルリアの樹槍

斧槍

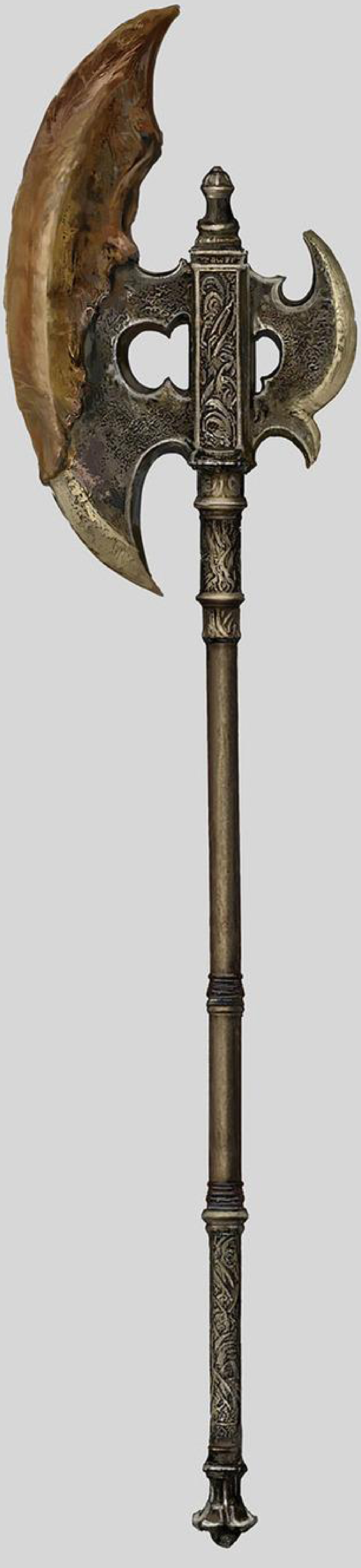

◆ガーゴイルの斧槍

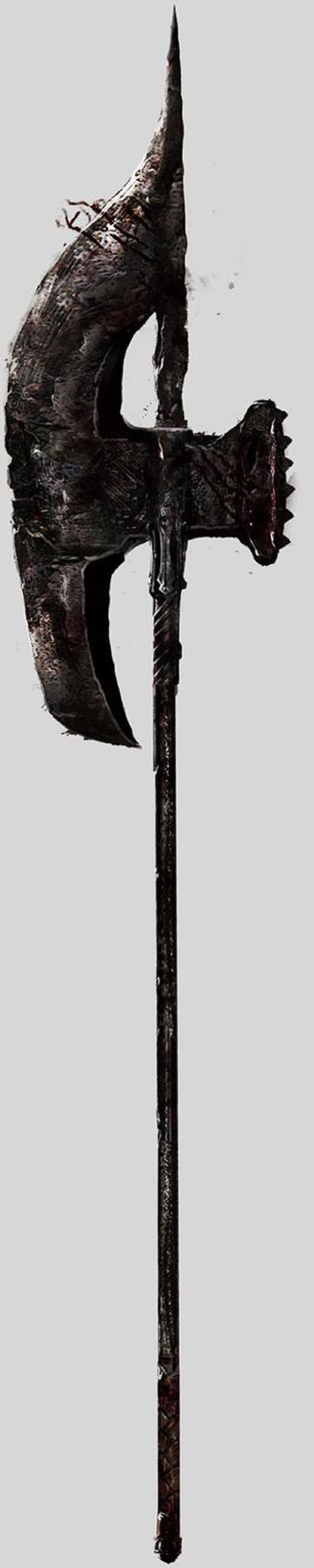

◆夜騎兵のグレイブ

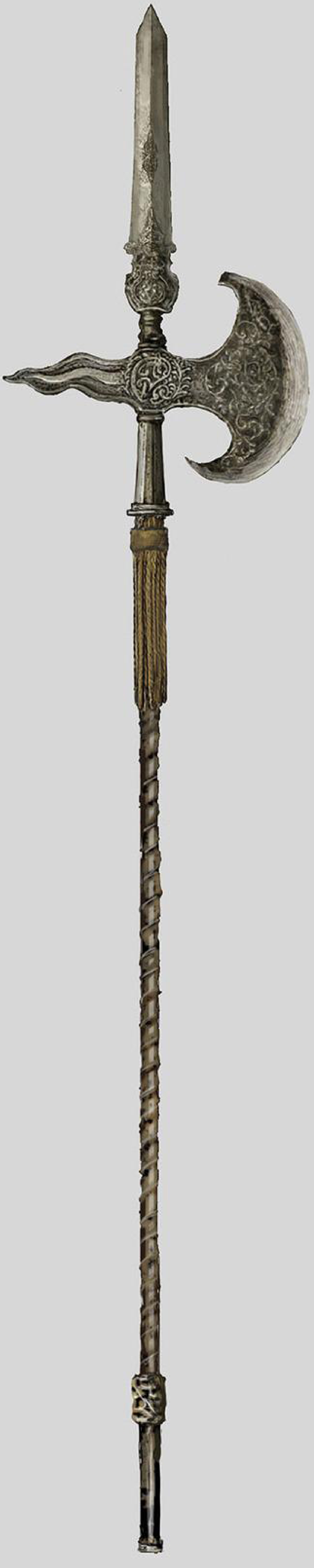

◆失地騎士の斧槍

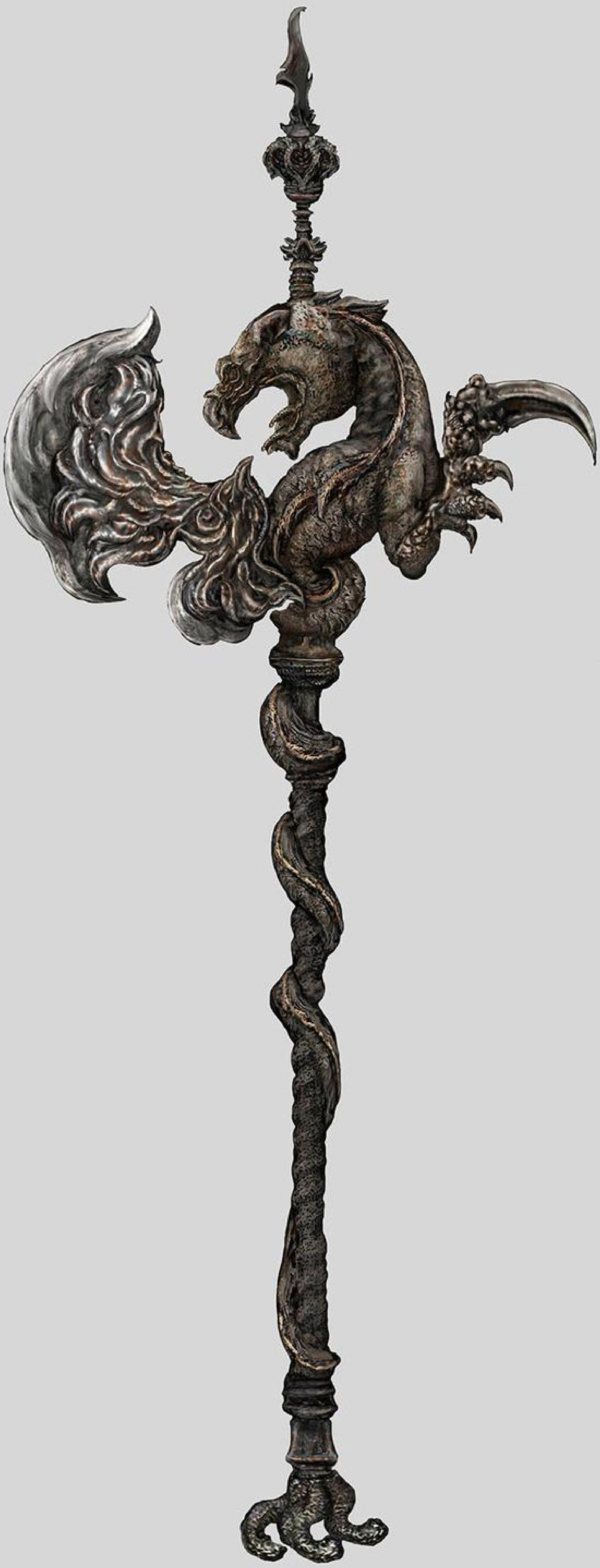

◆竜のハルバード

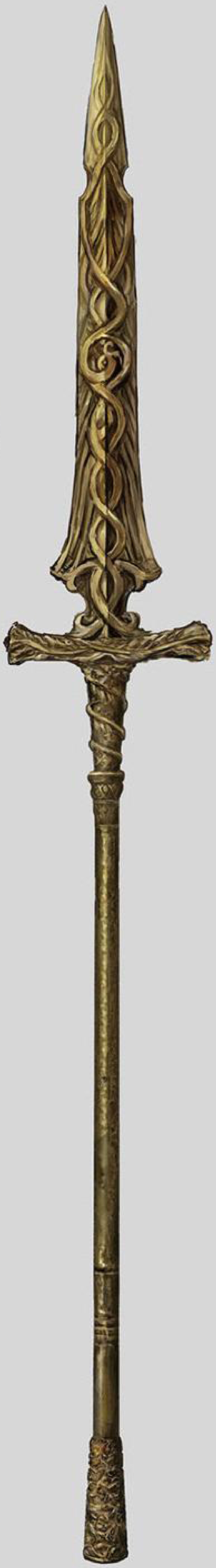

◆守人の剣槍

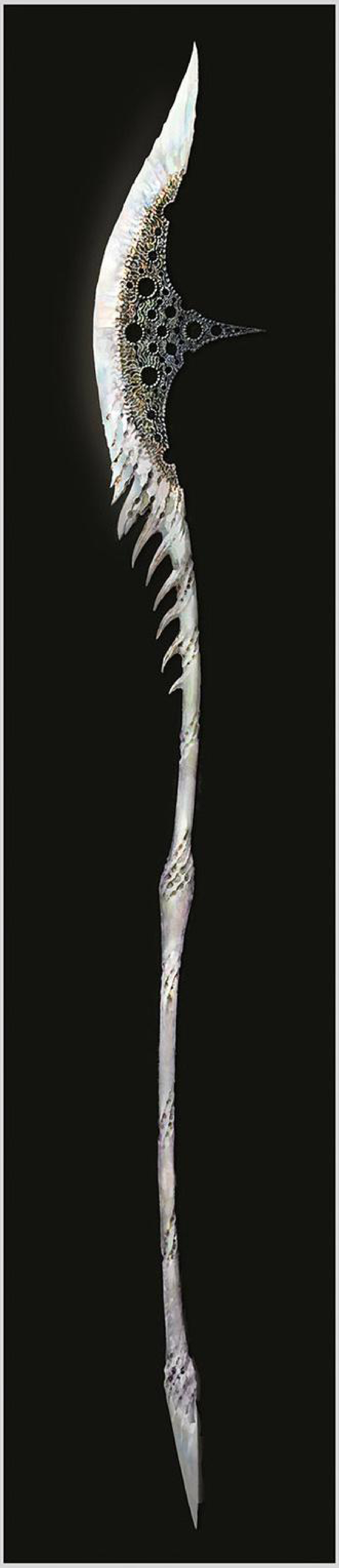

◆蟲のグレイブ

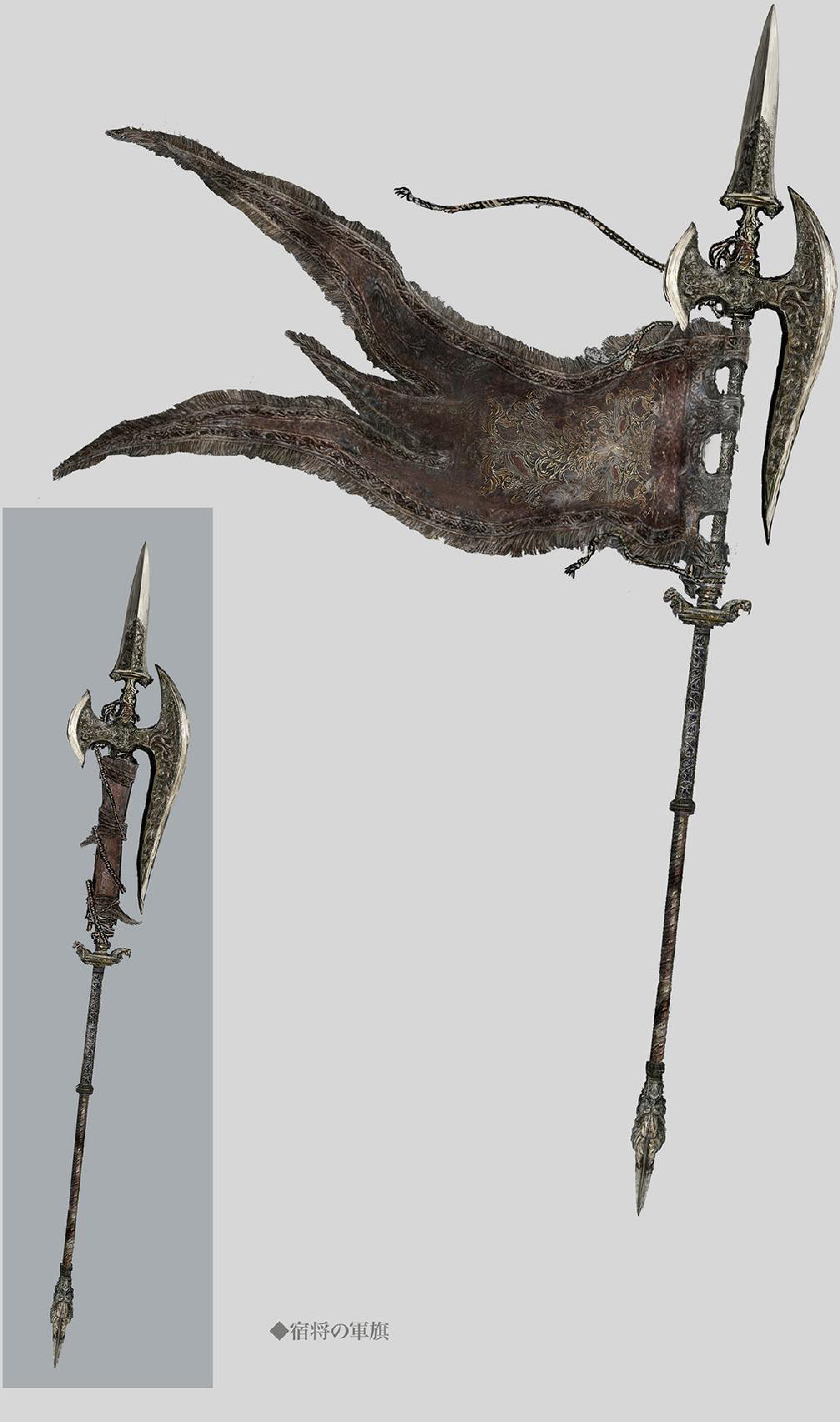

◆宿将の軍旗

鎌

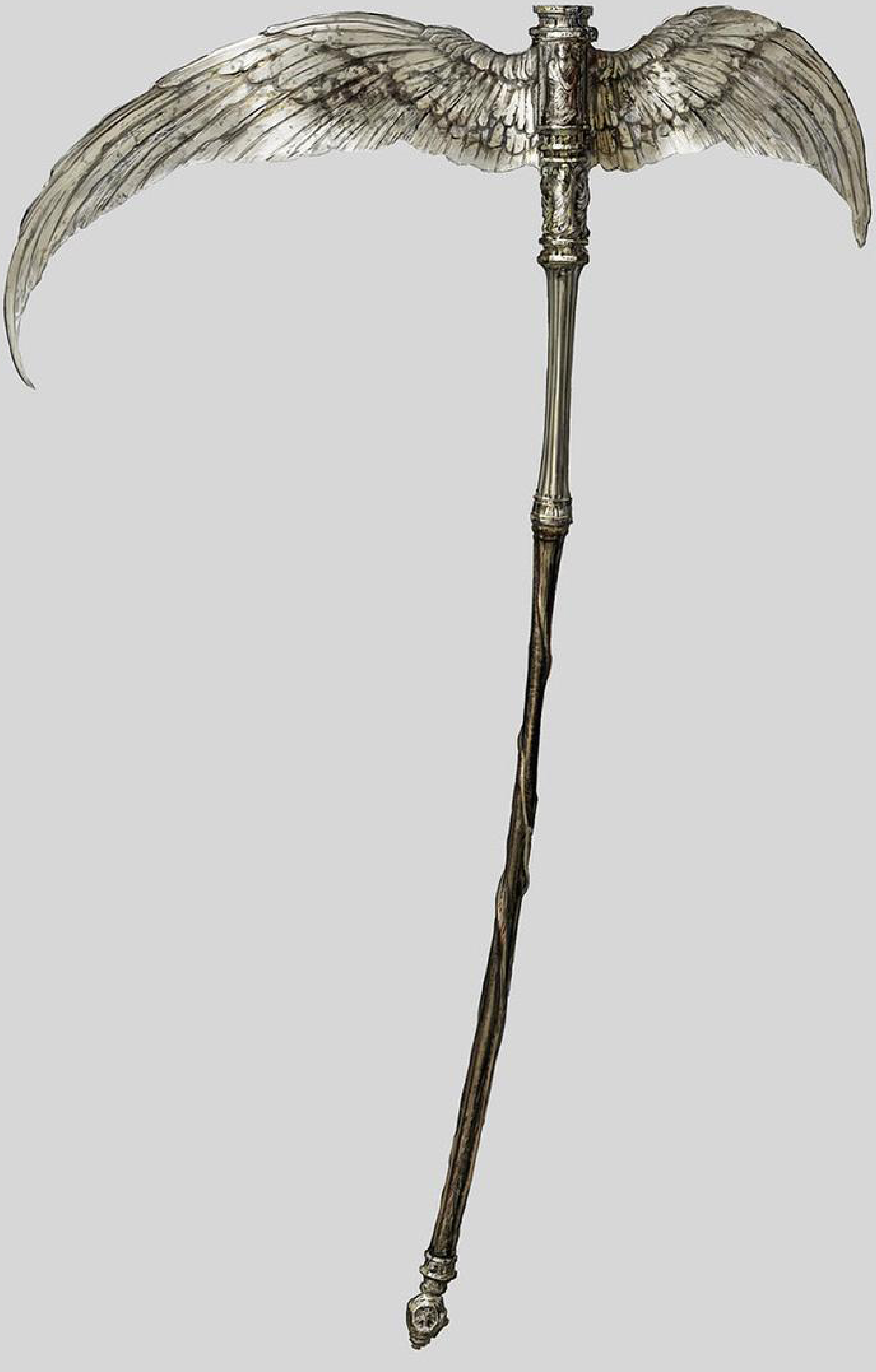

◆翼の鎌

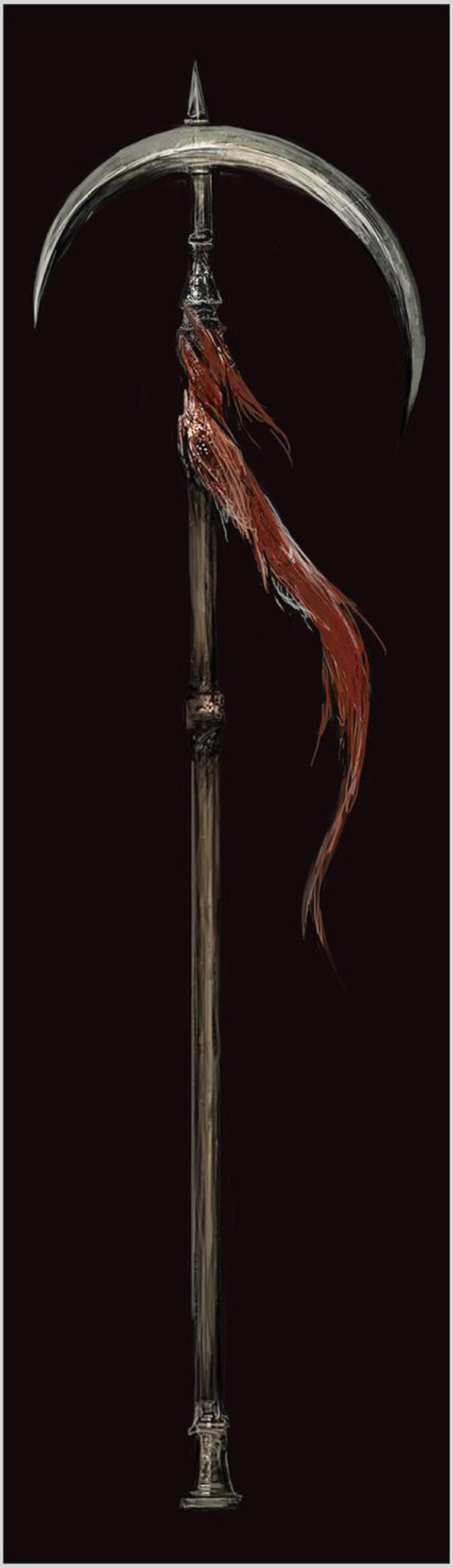

◆光輪のサイス

鞭

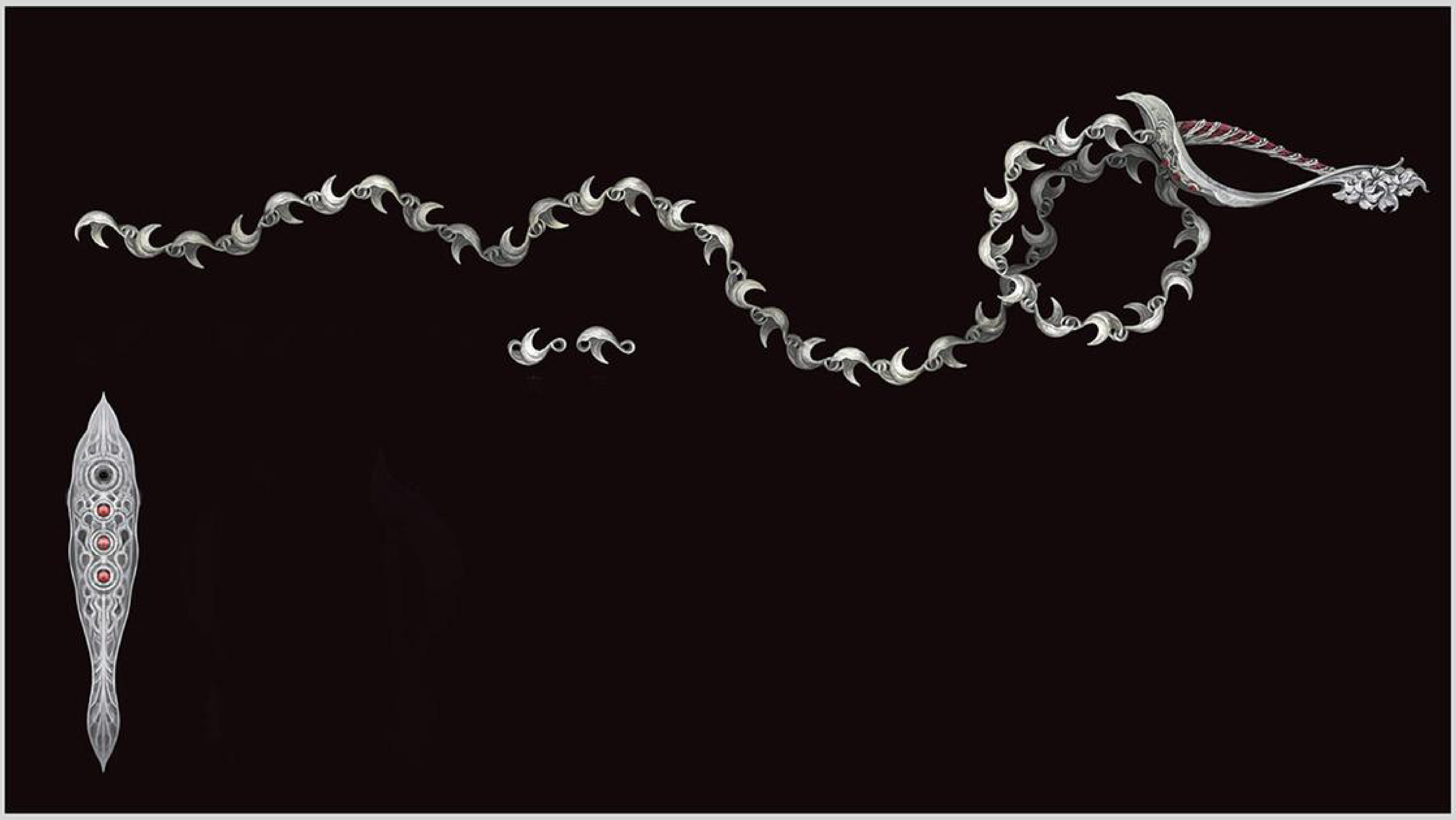

◆ホスローの花弁

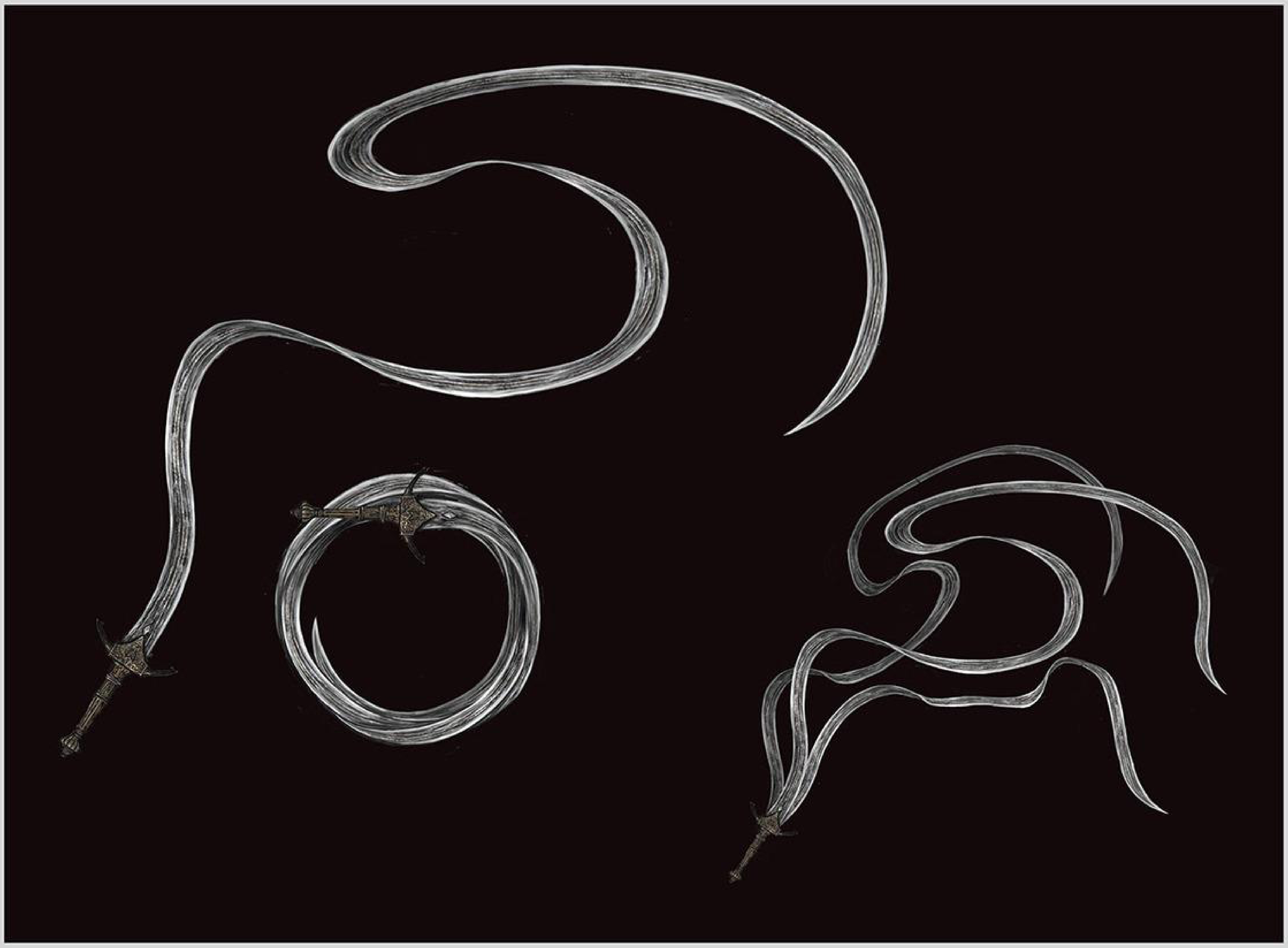

◆ウルミ

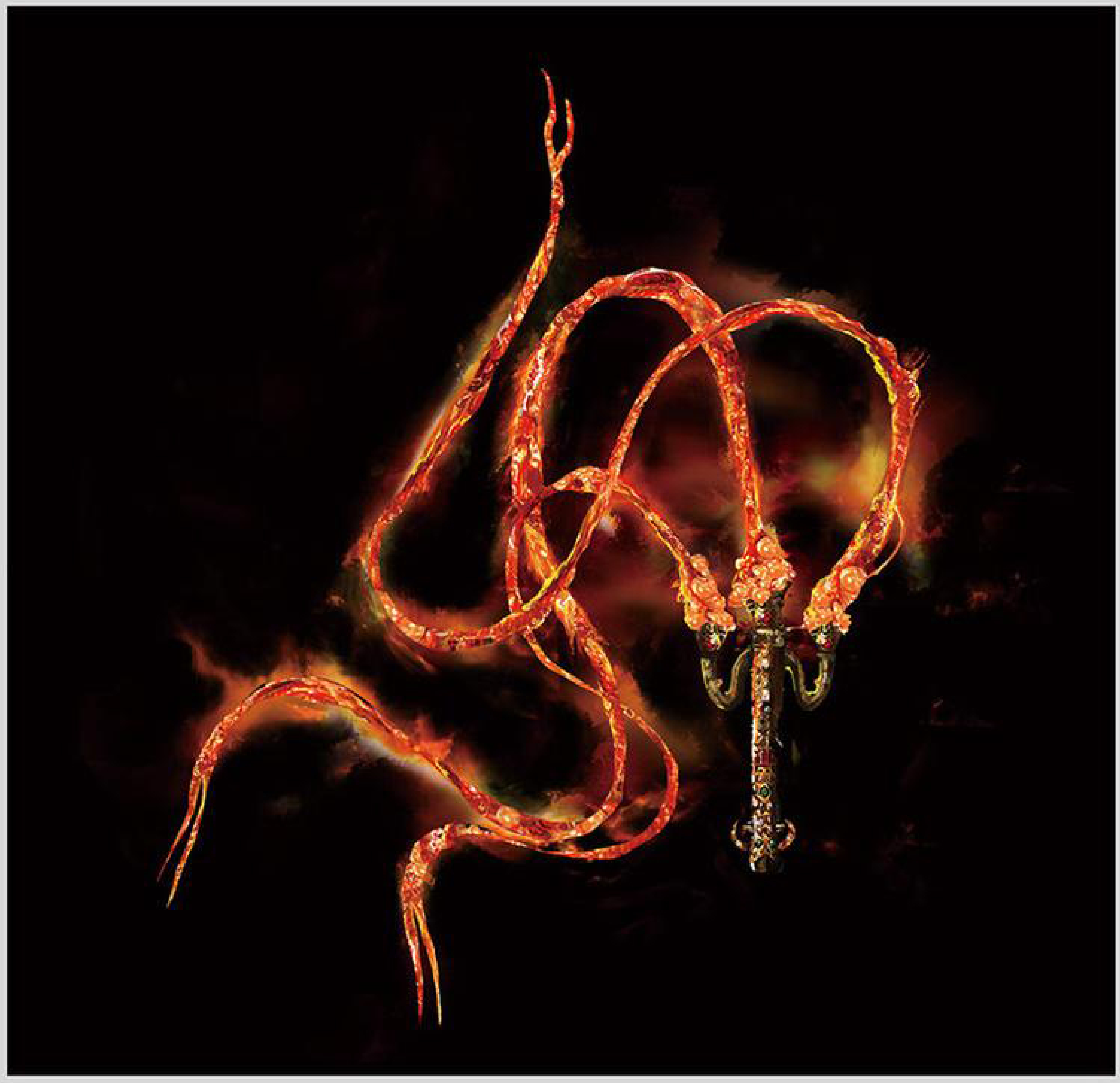

◆溶岩鞭の燭台

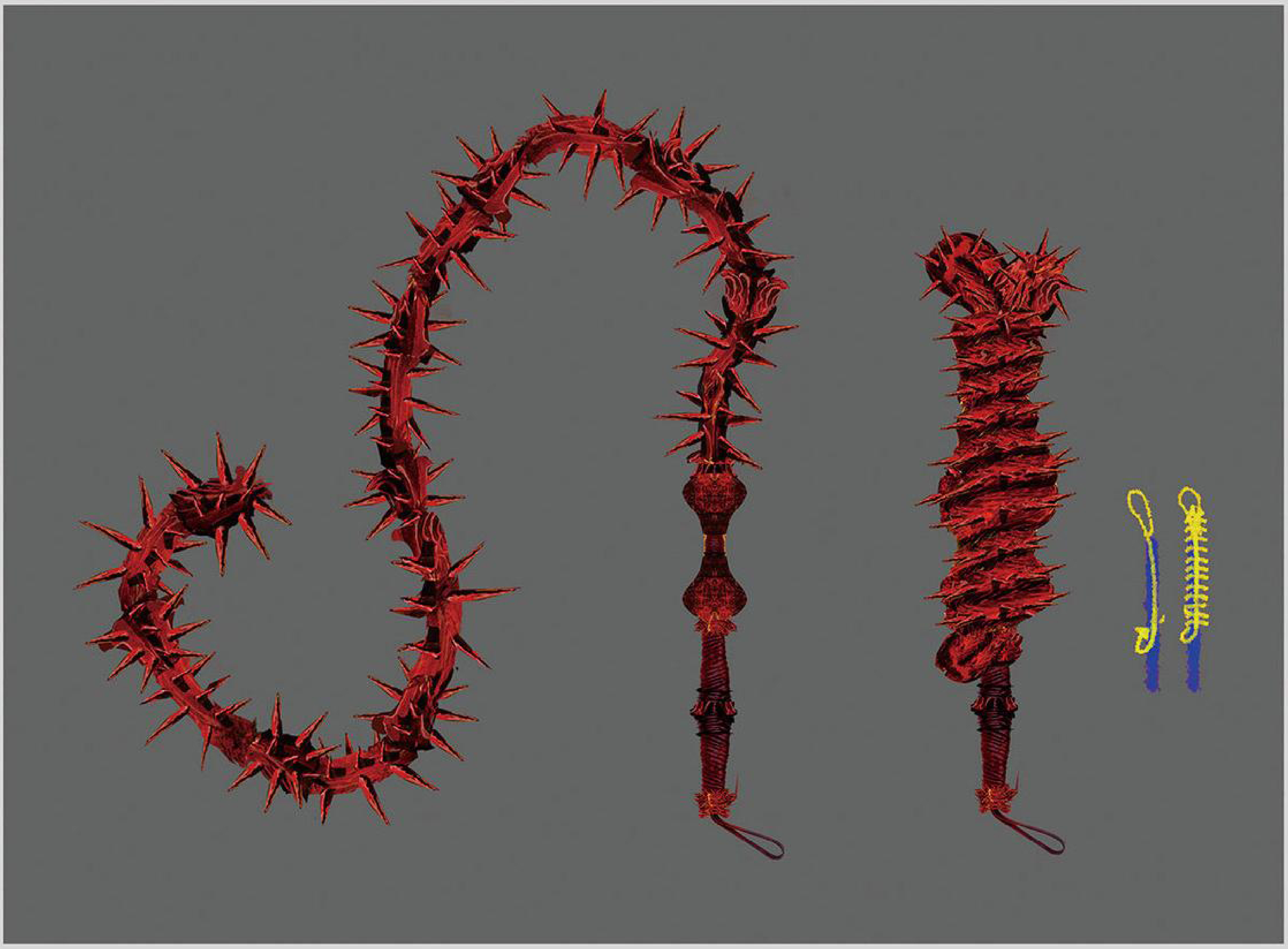

◆茨鞭

拳・爪

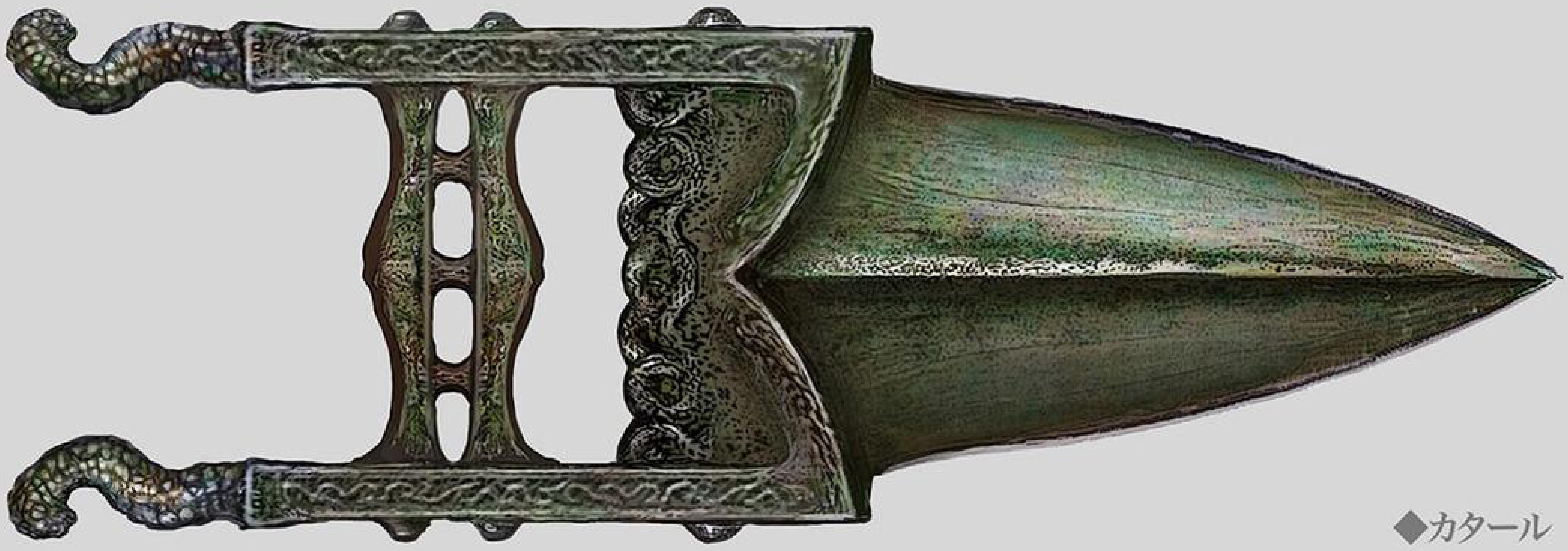

◆カタール

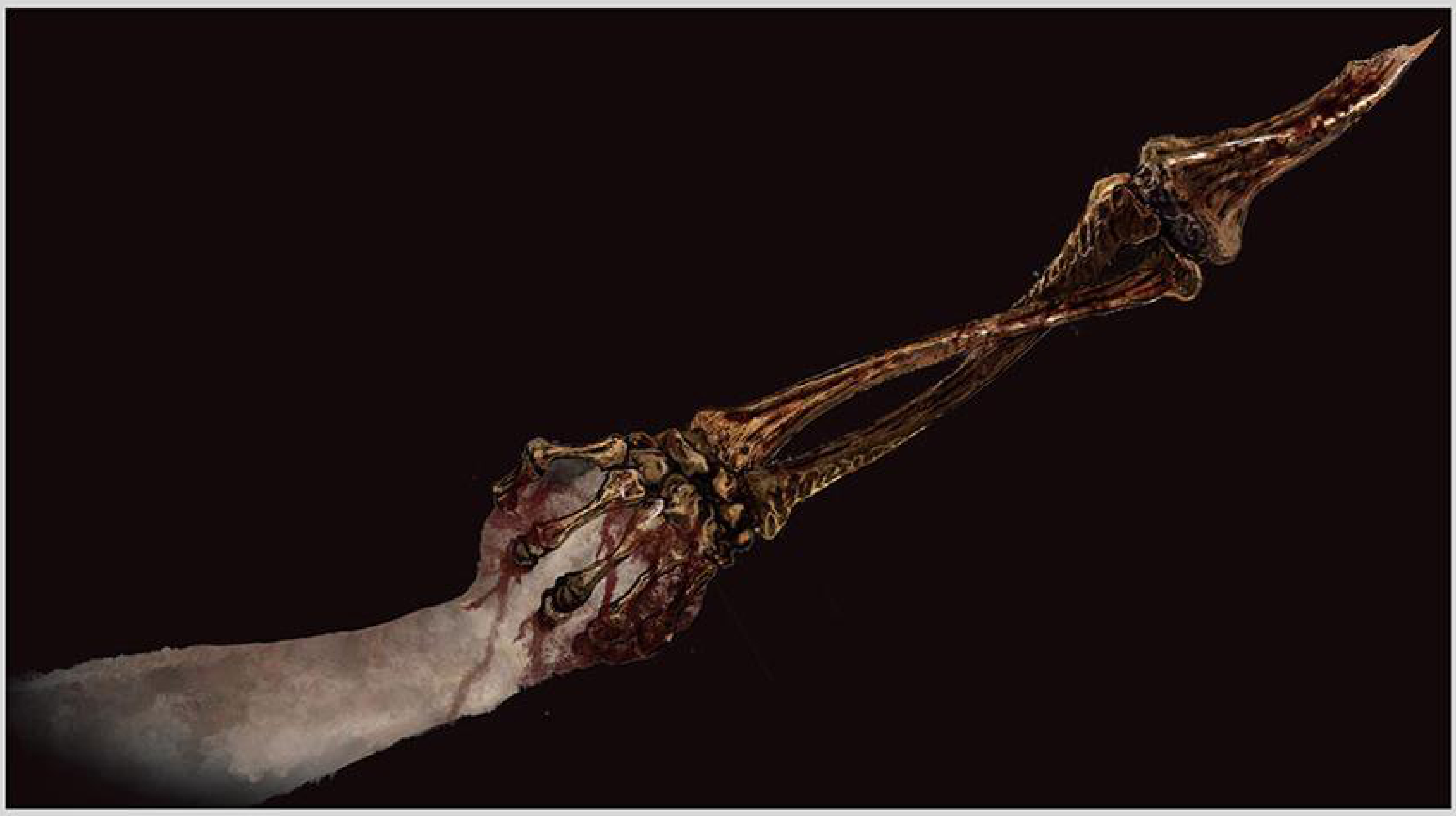

◆縋り付く手骨

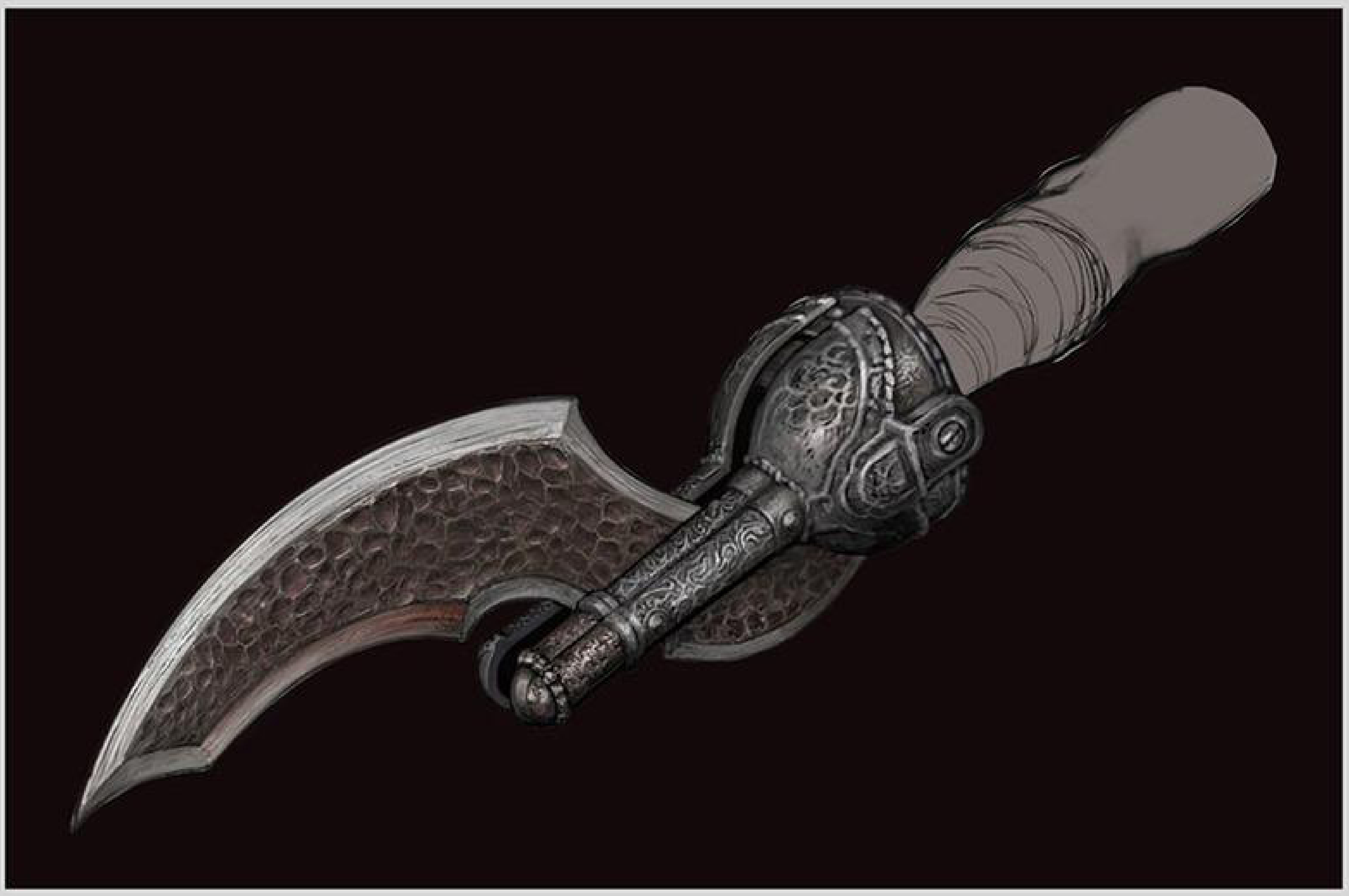

◆宿将の義足

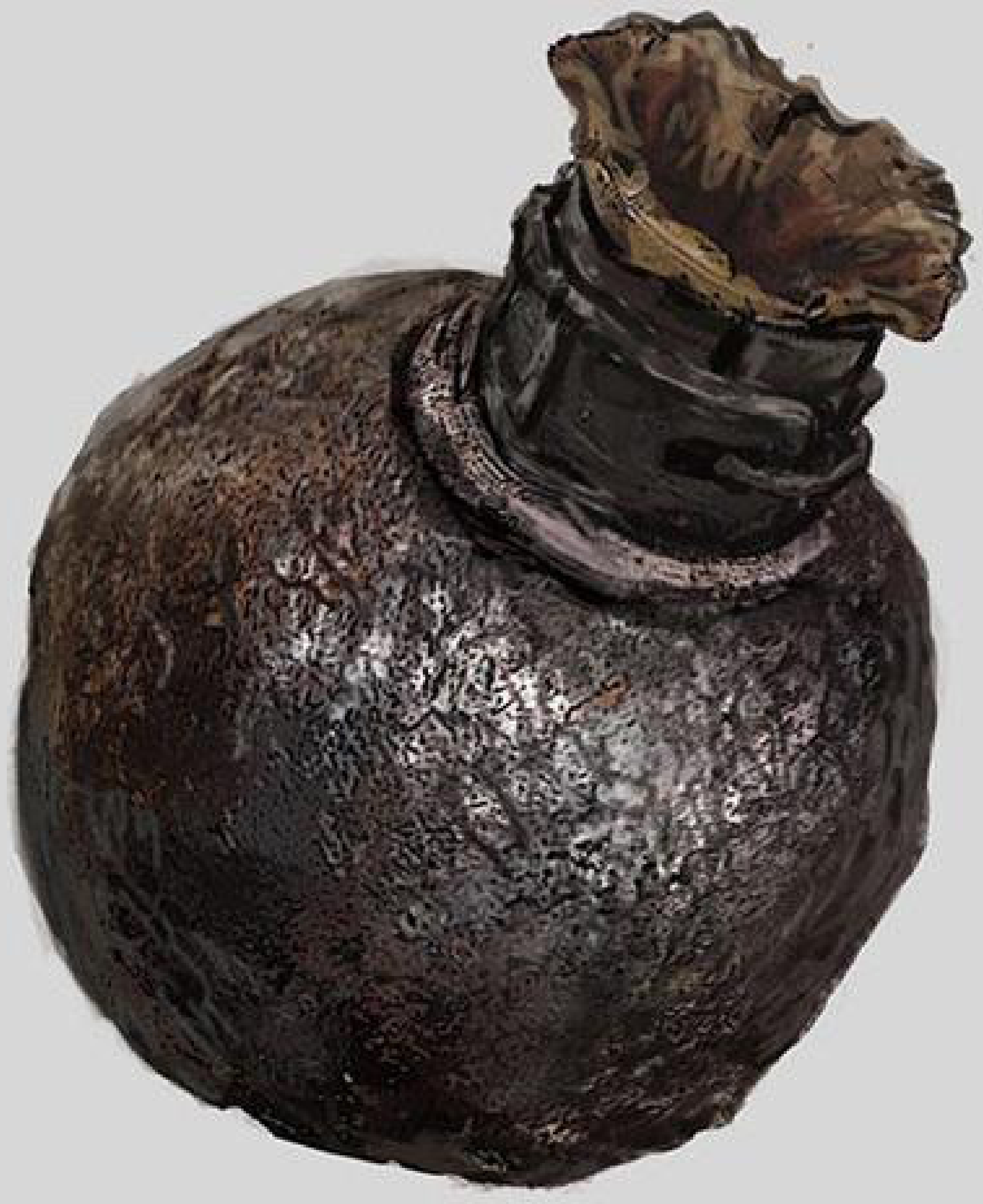

◆鉄球拳

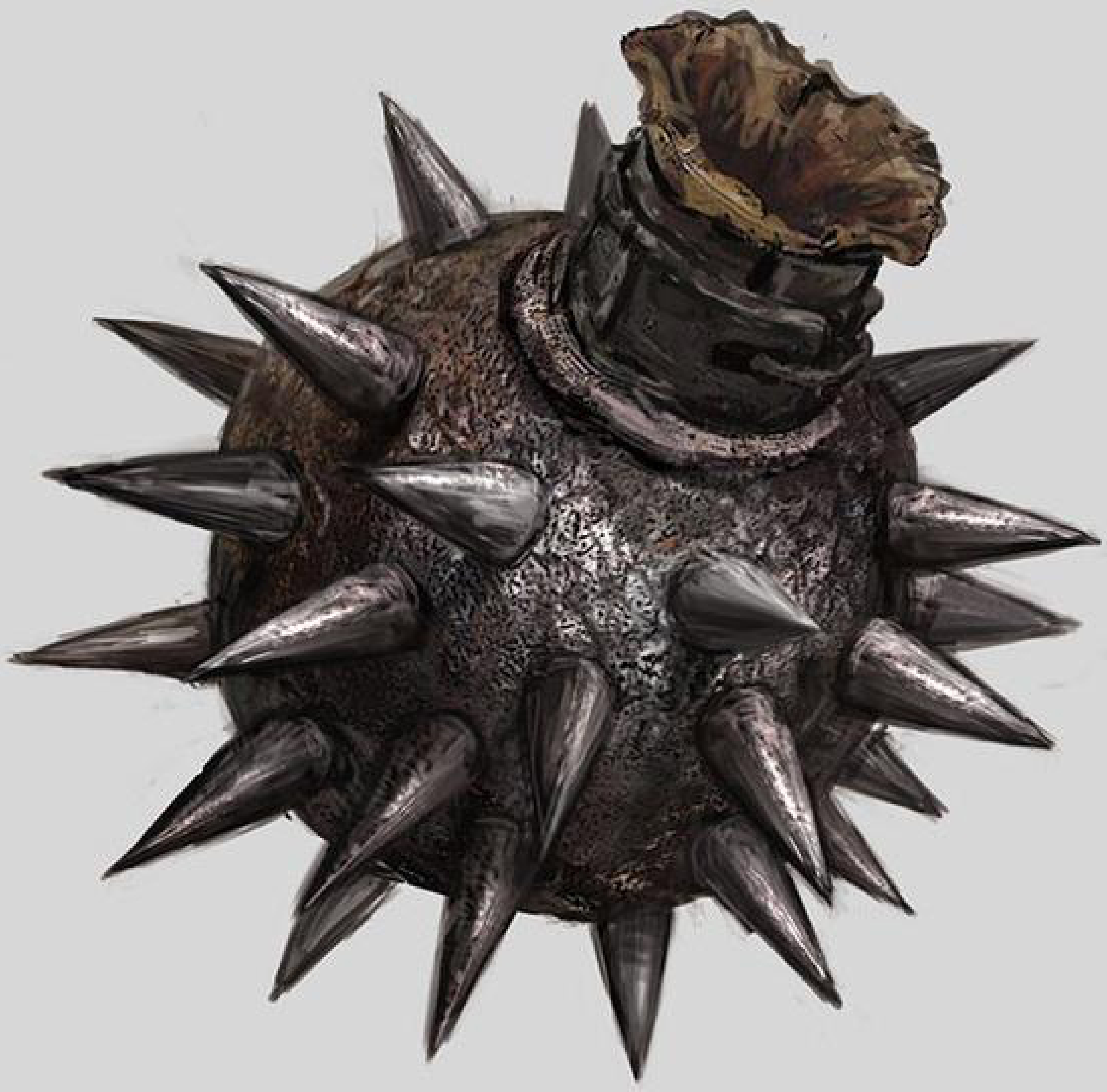

◆棘球拳

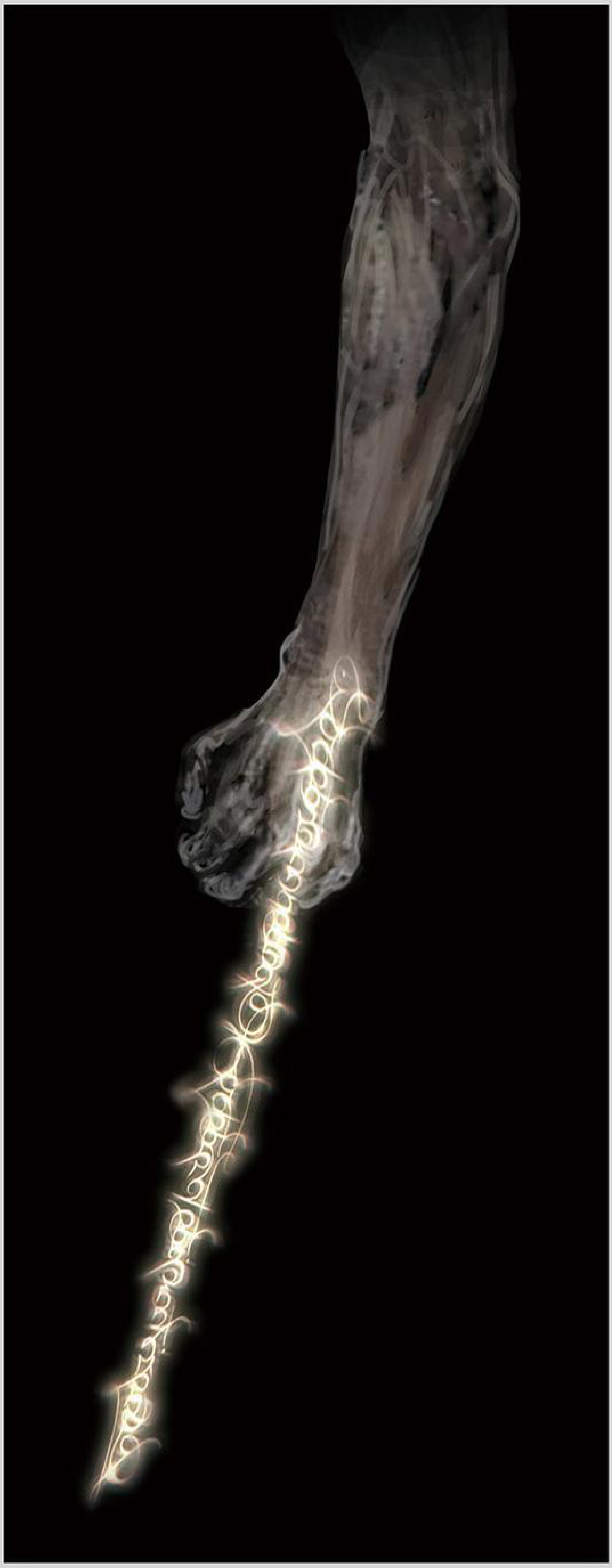

◆秘文字のパタ

小弓

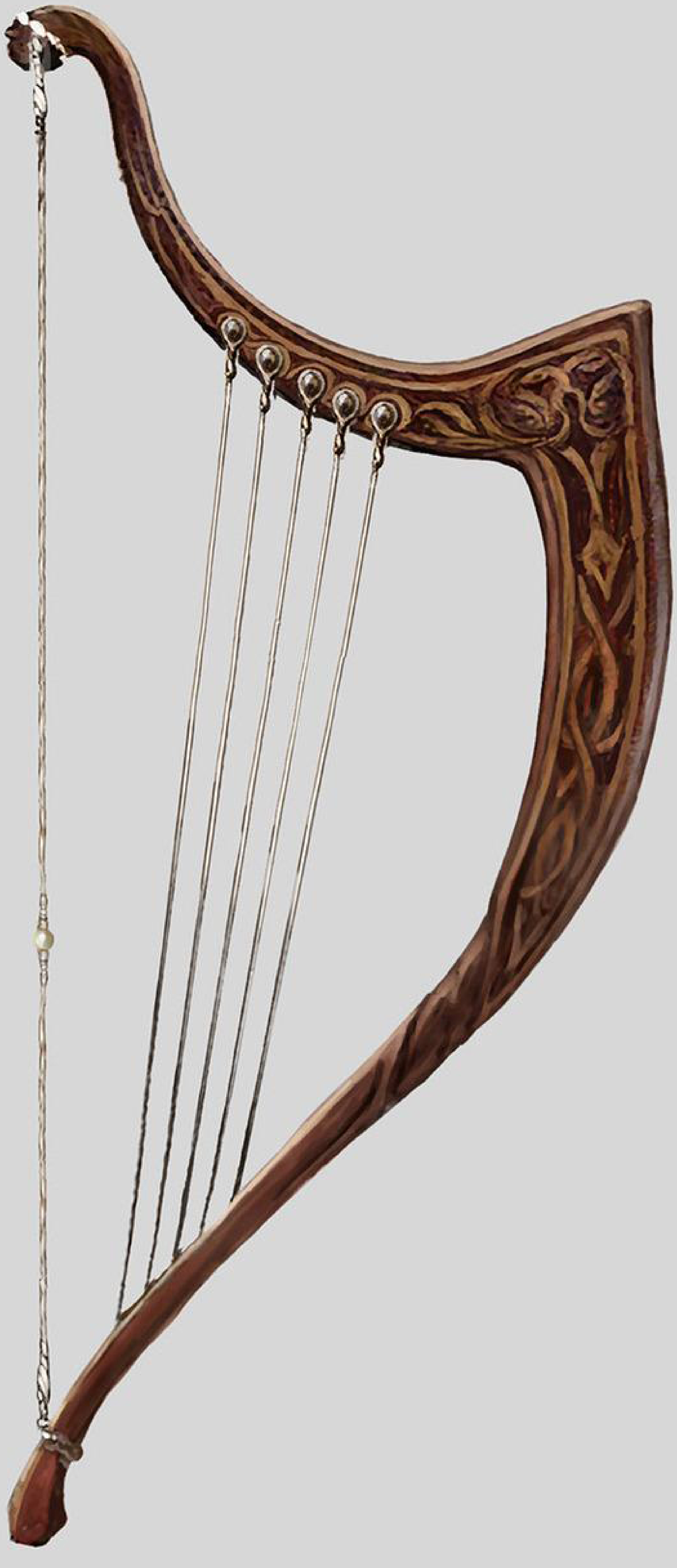

◆ハープボウ

長弓

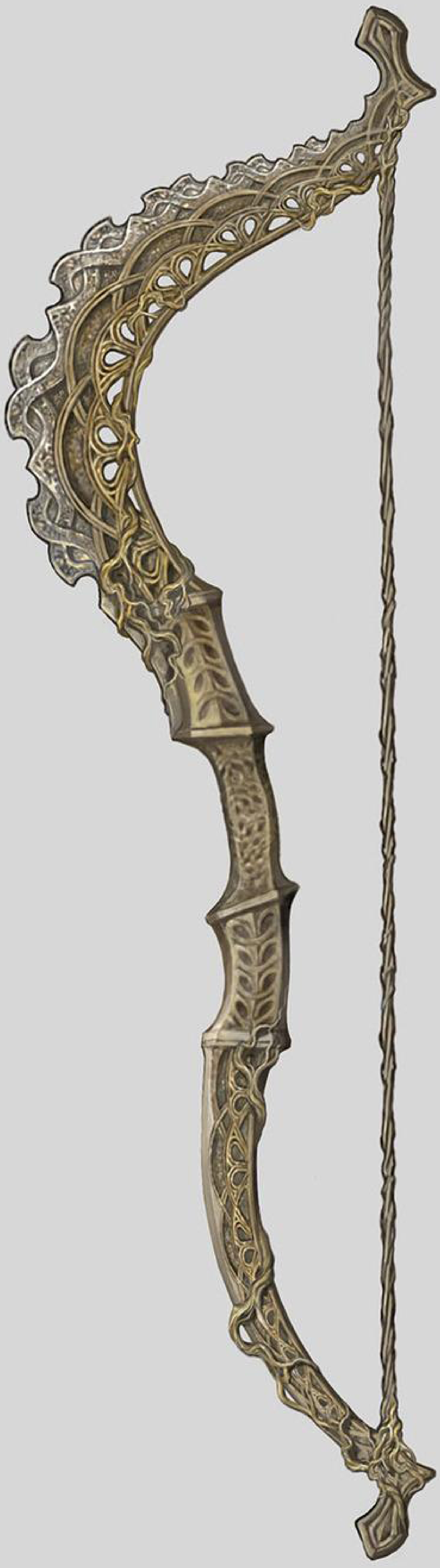

◆黄金樹の弓

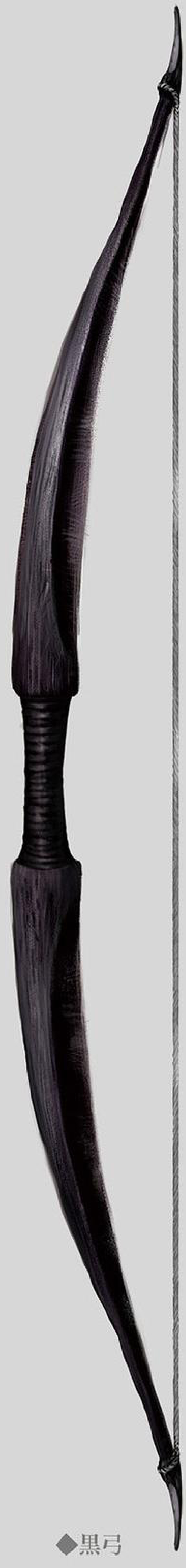

◆黒弓

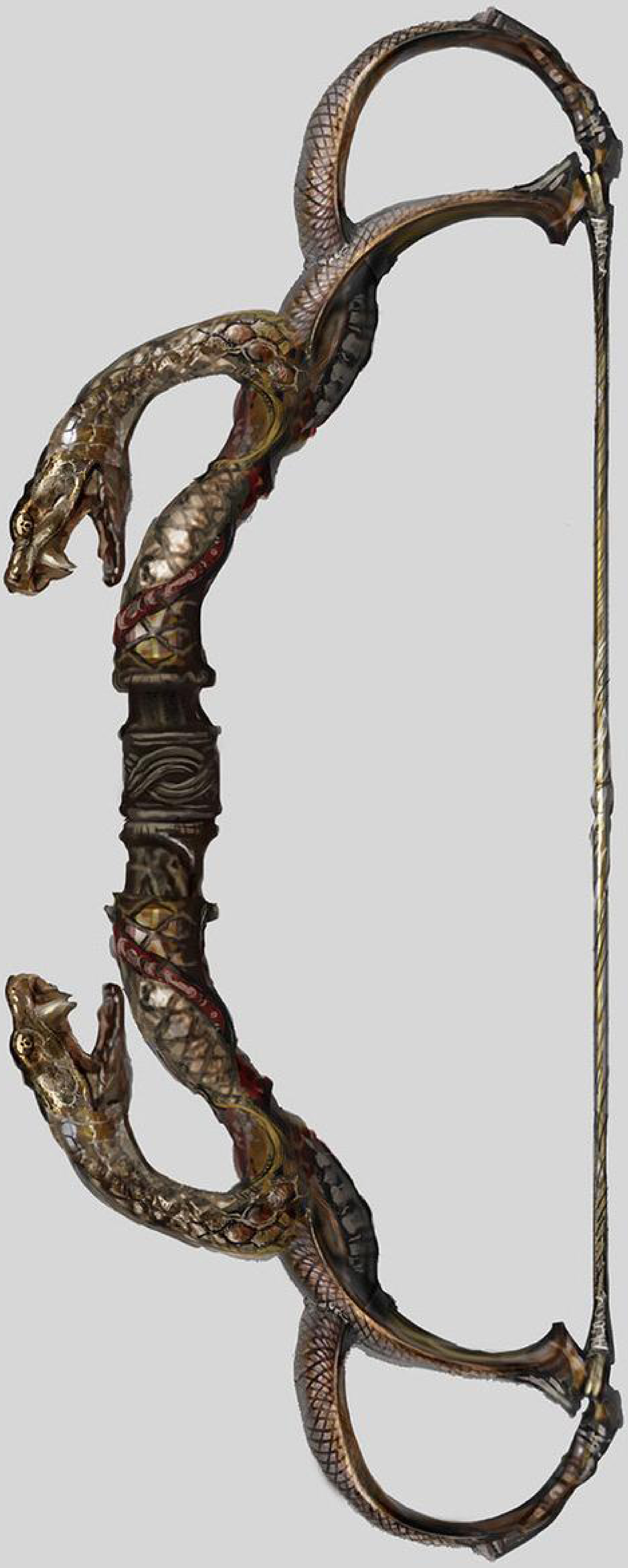

◆蛇弓

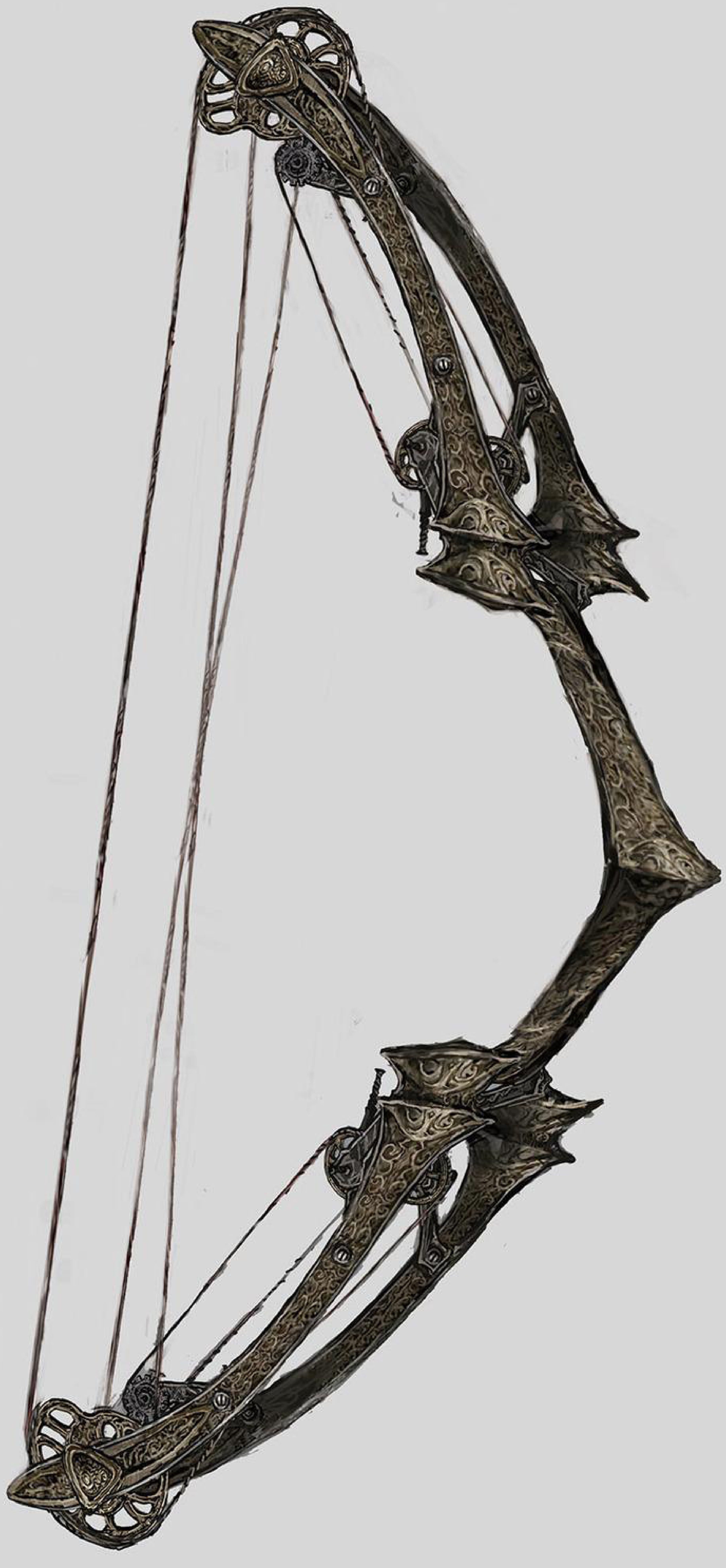

◆滑車の弓

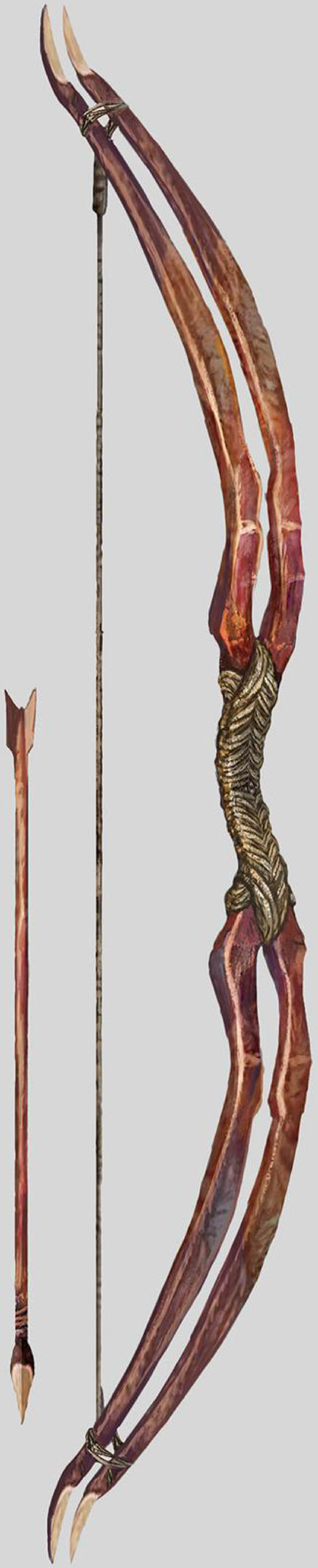

◆角の弓

大弓

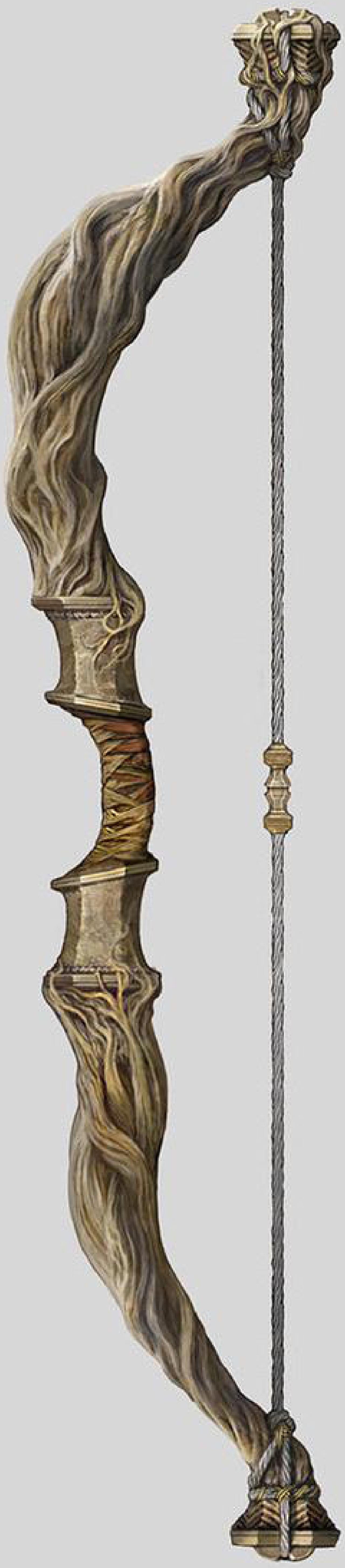

◆黄金樹の大弓

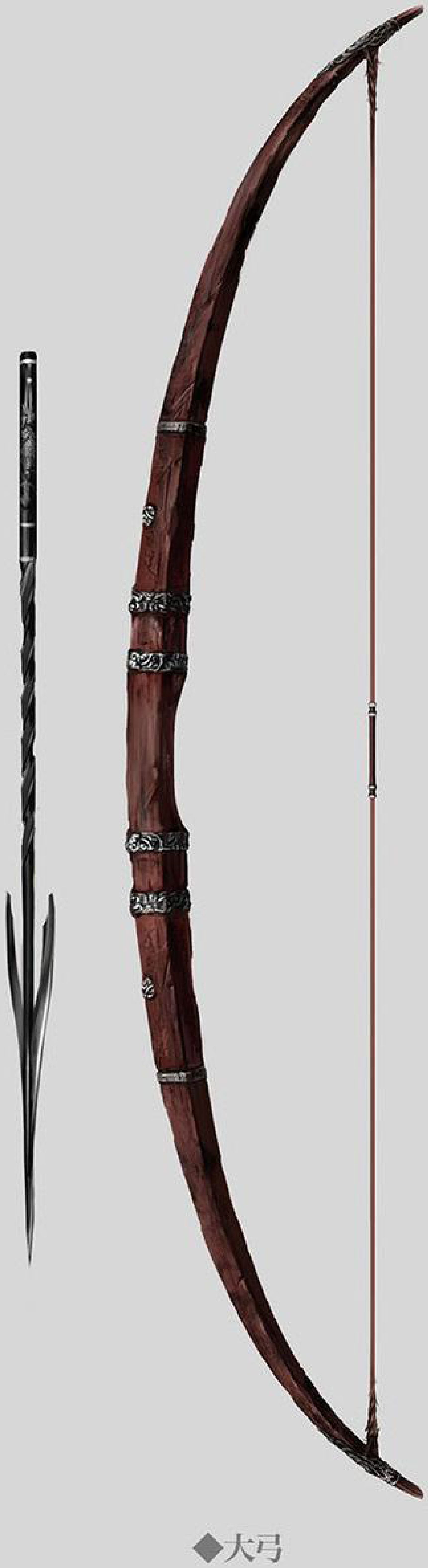

◆大弓

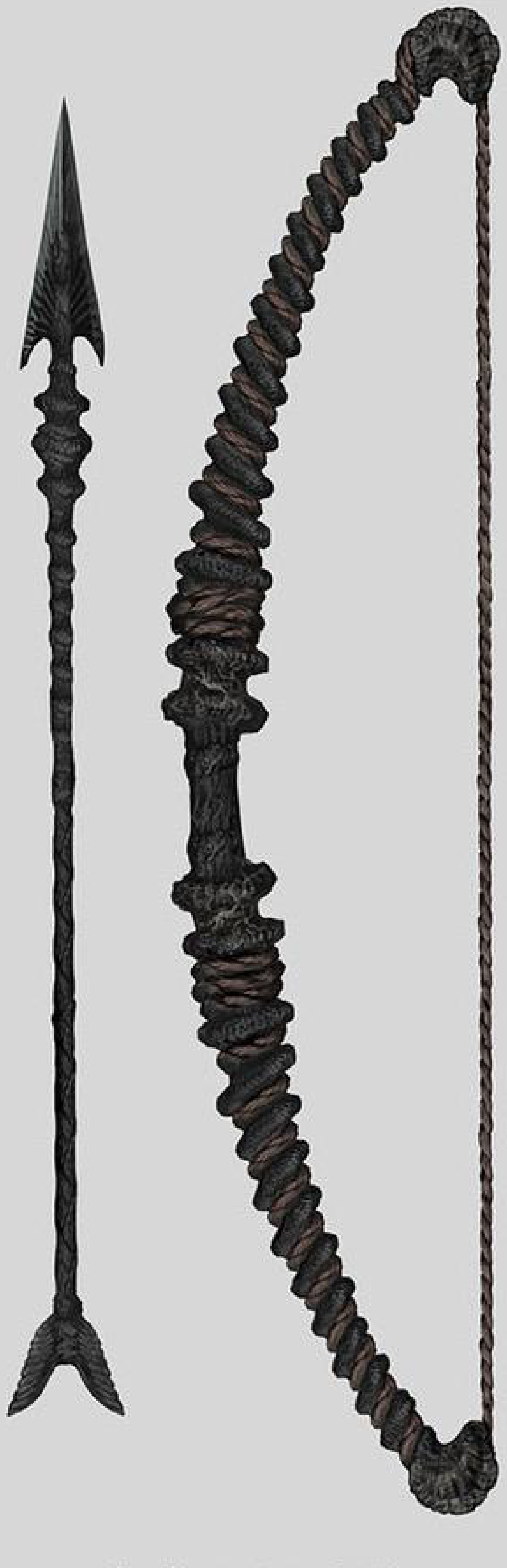

◆ゴーレムの大弓

クロスボウ・バリスタ

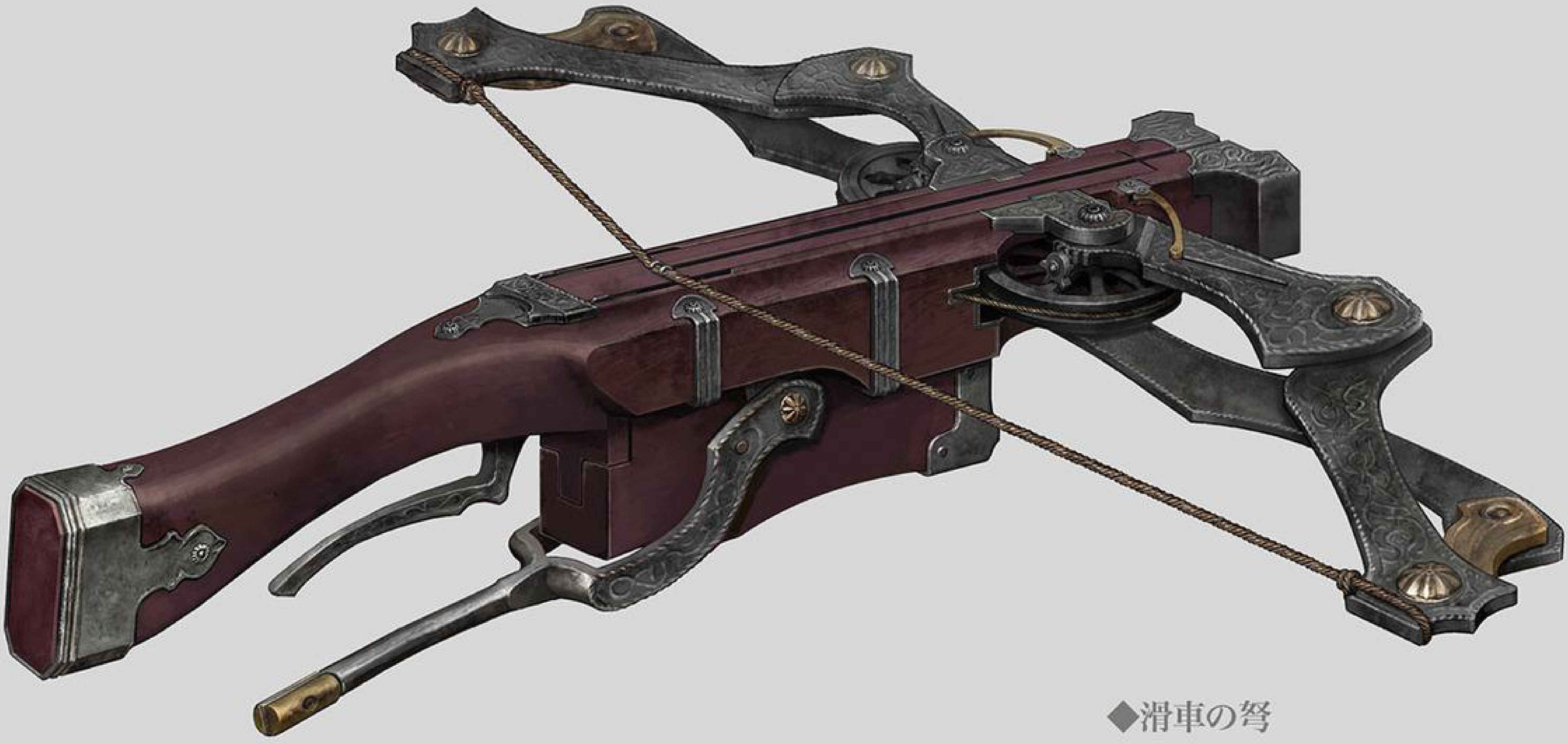

◆滑車の弩

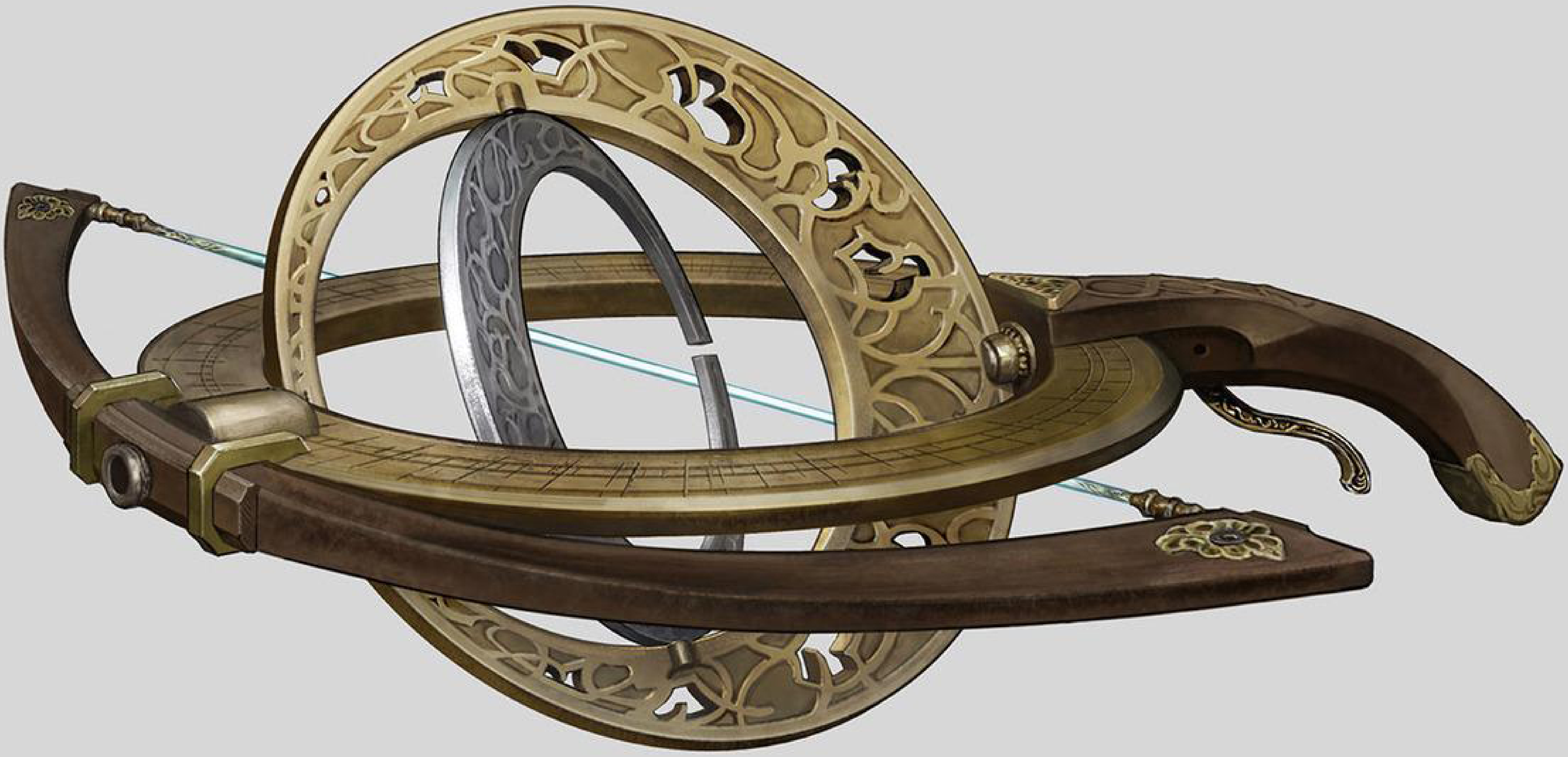

◆月輪の弩

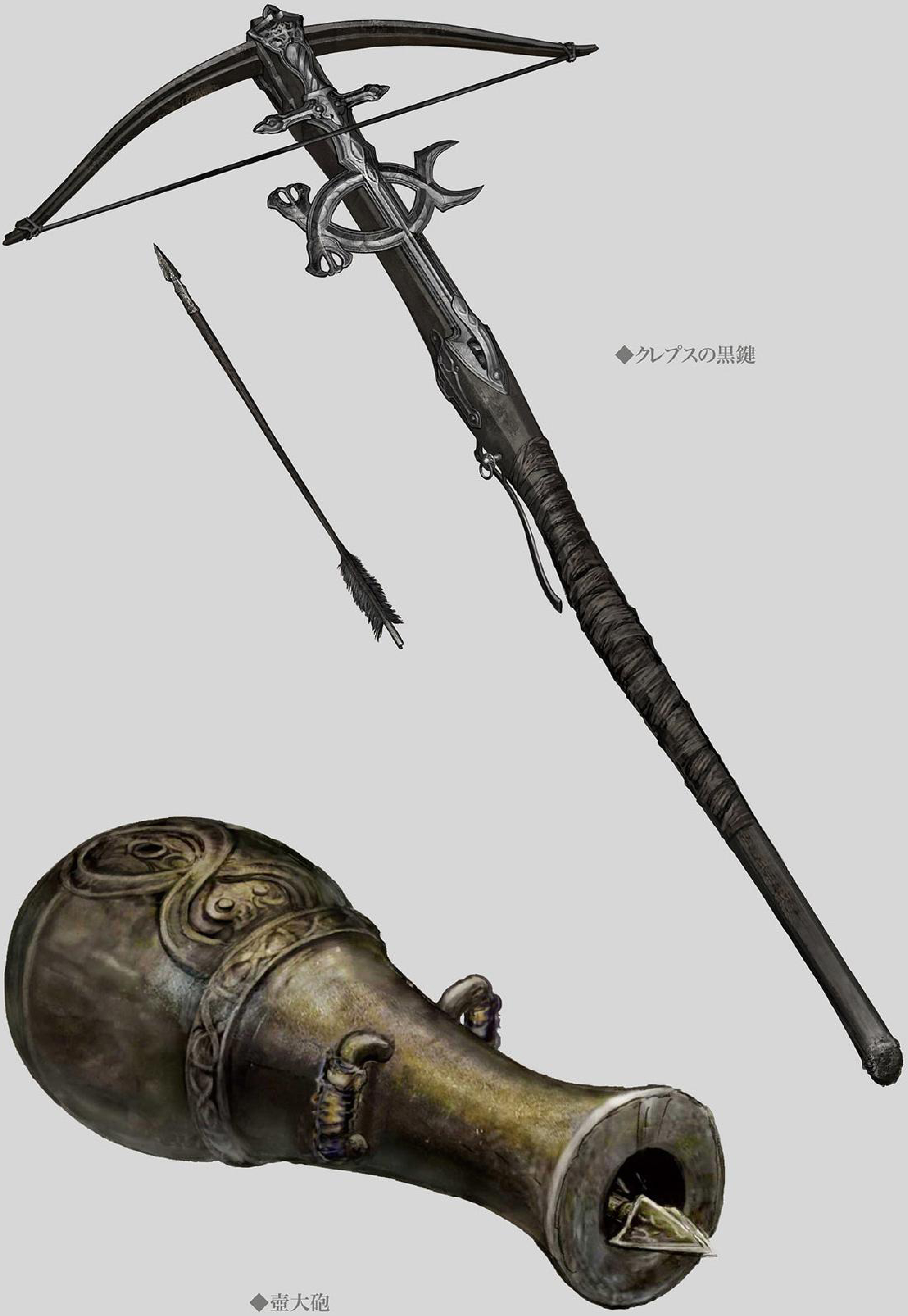

◆クレプスの黒鍵

◆壺大砲

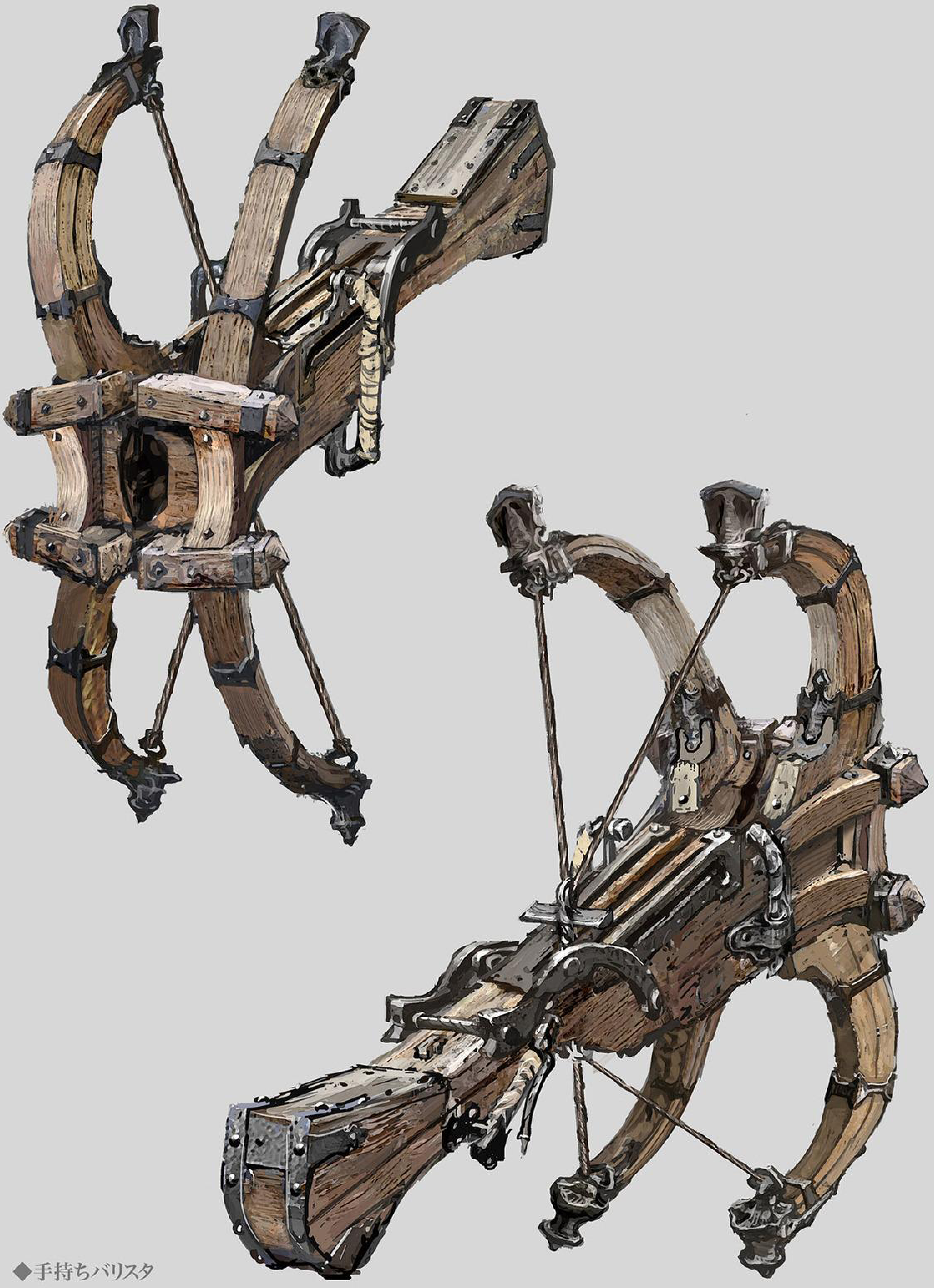

◆手持ちバリスタ

杖

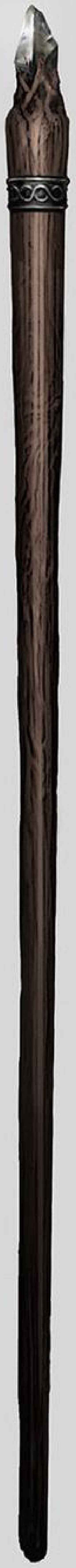

◆輝石の杖

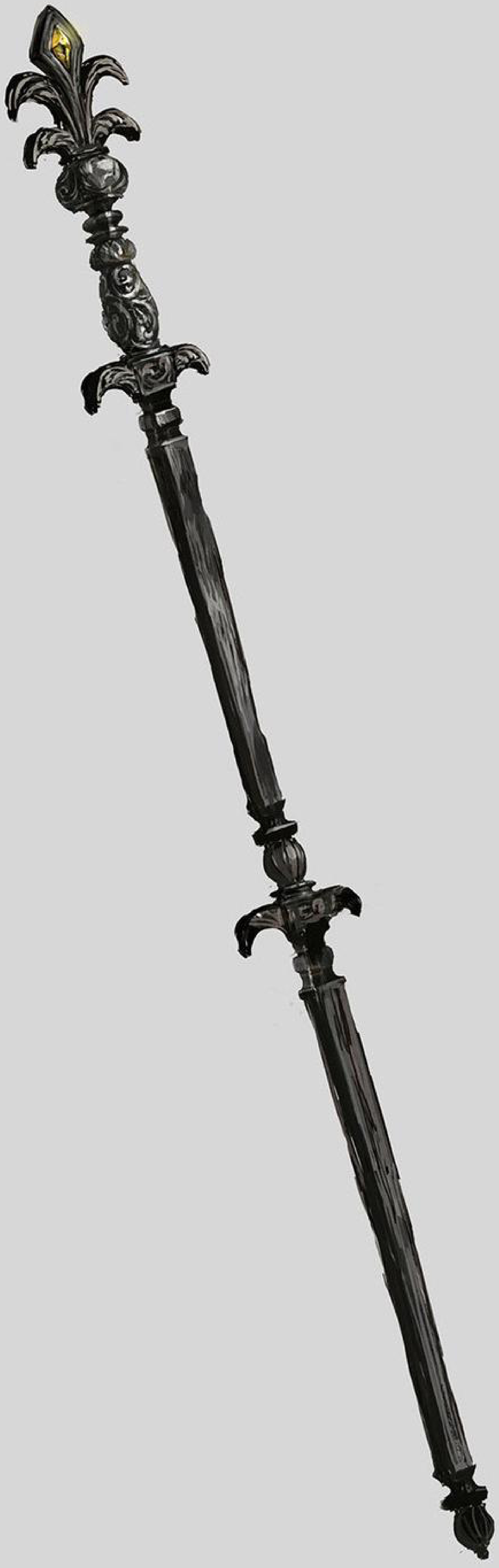

◆亜人女王の杖

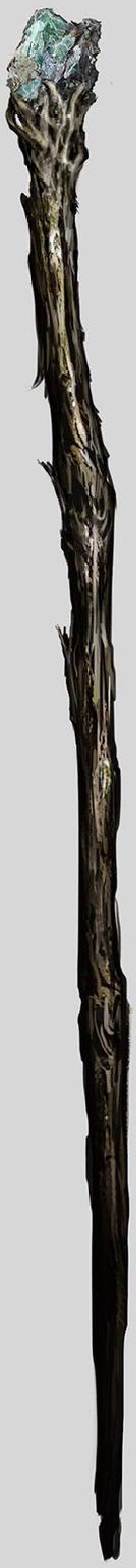

◆隕石の杖

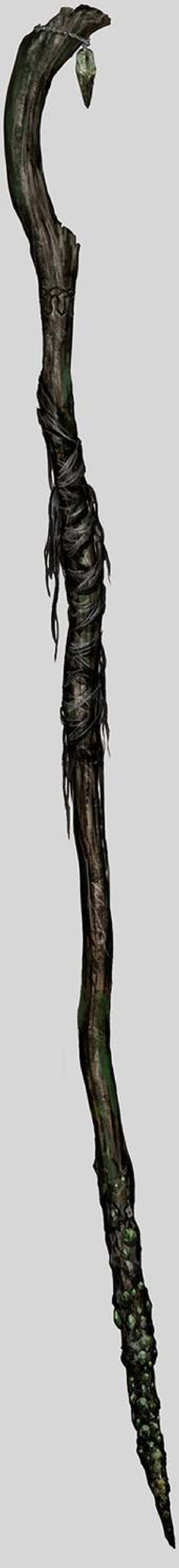

◆石掘り杖

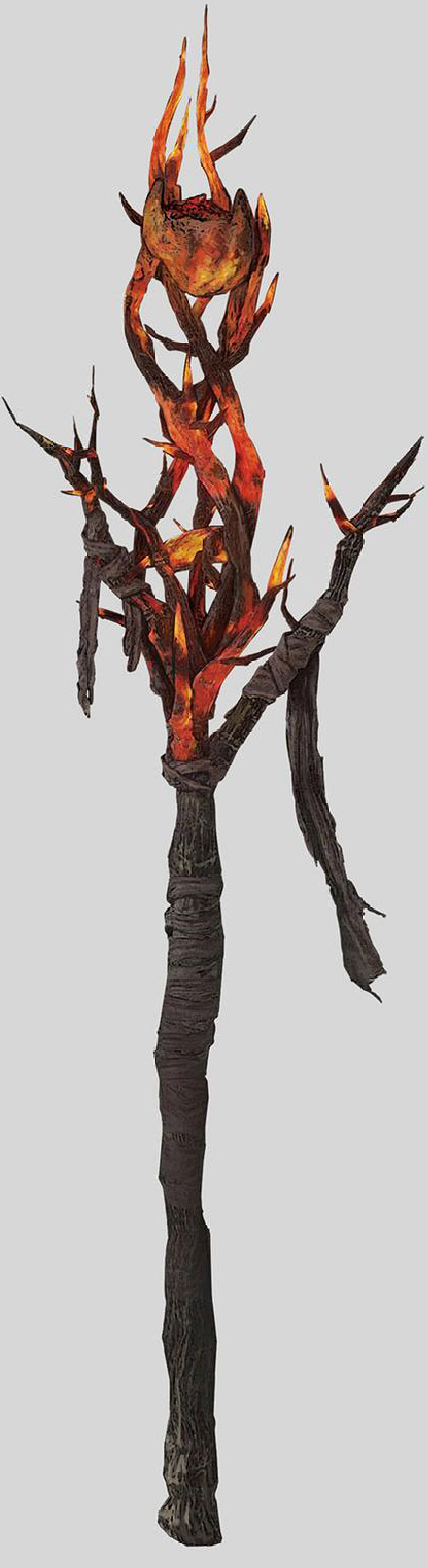

◆咎人の杖

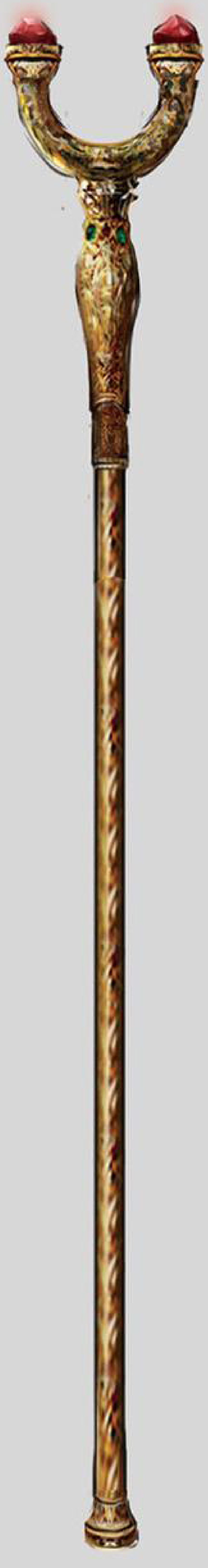

◆ゲルミアの輝石杖

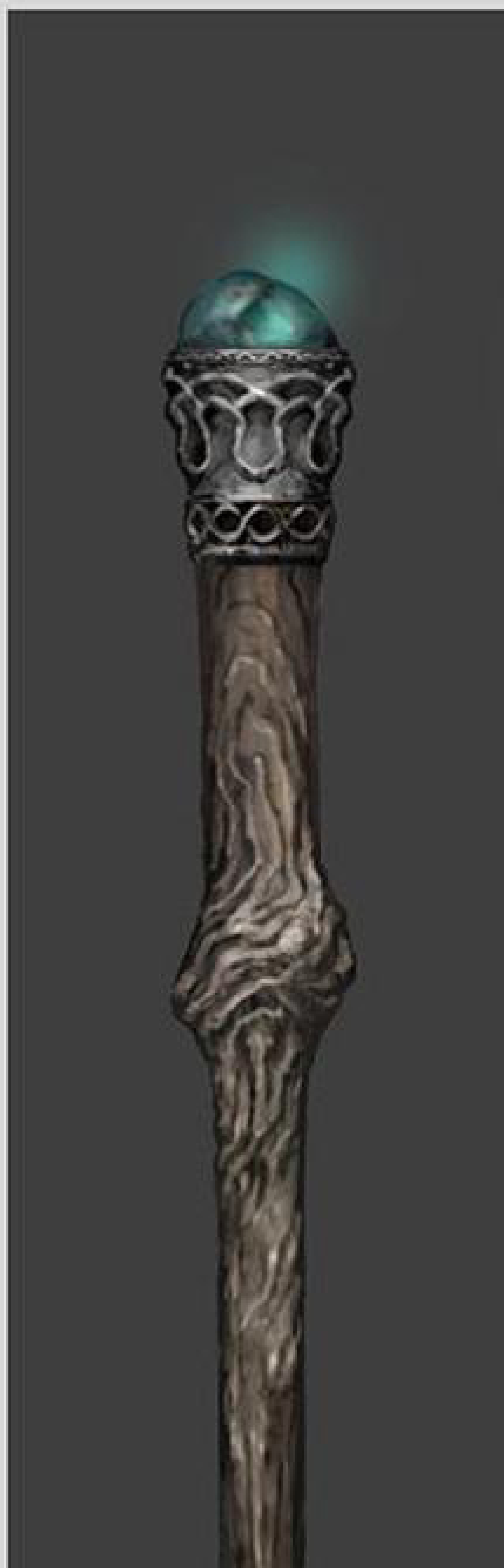

◆学院の輝石杖

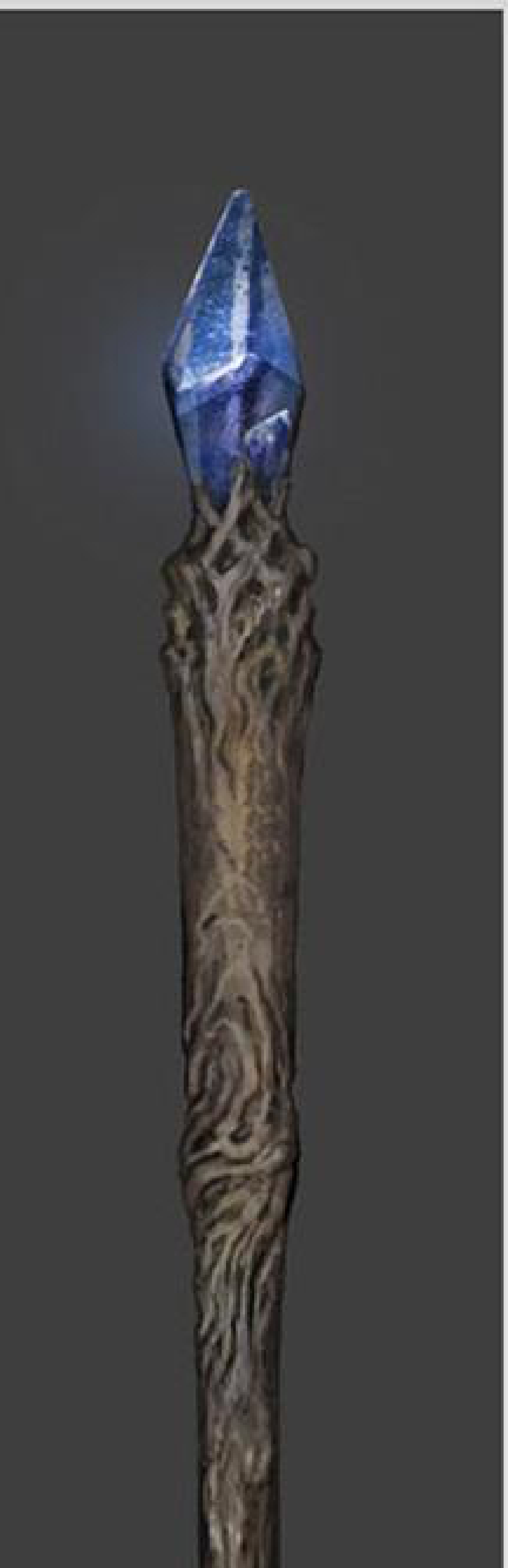

◆カーリアの輝石杖

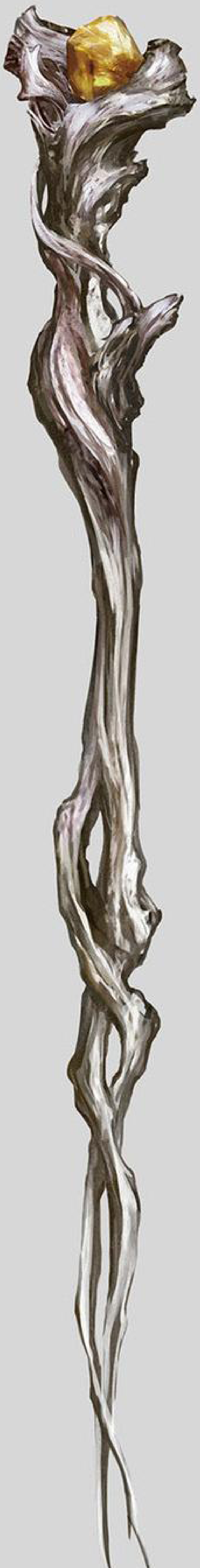

◆死王子の杖

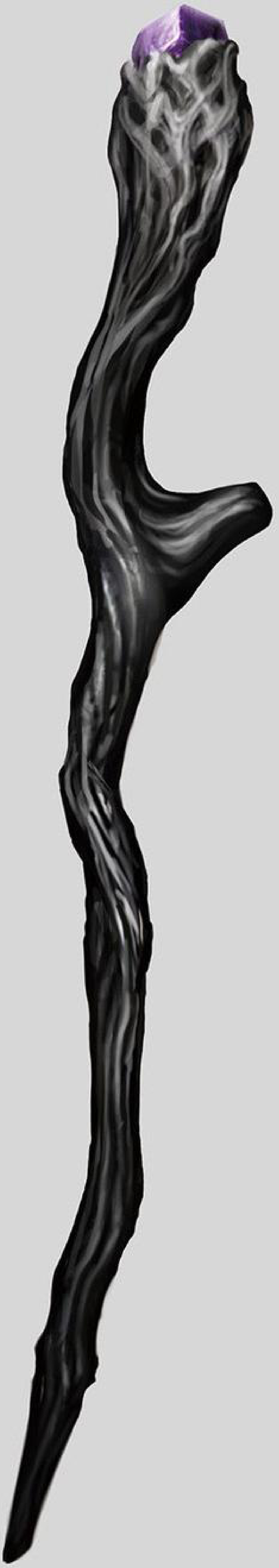

◆しろがねの杖

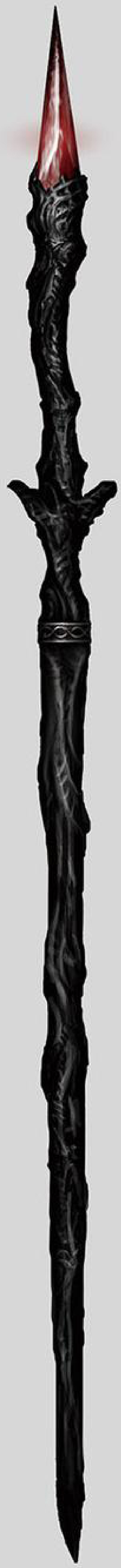

◆カーリアの輝剣杖

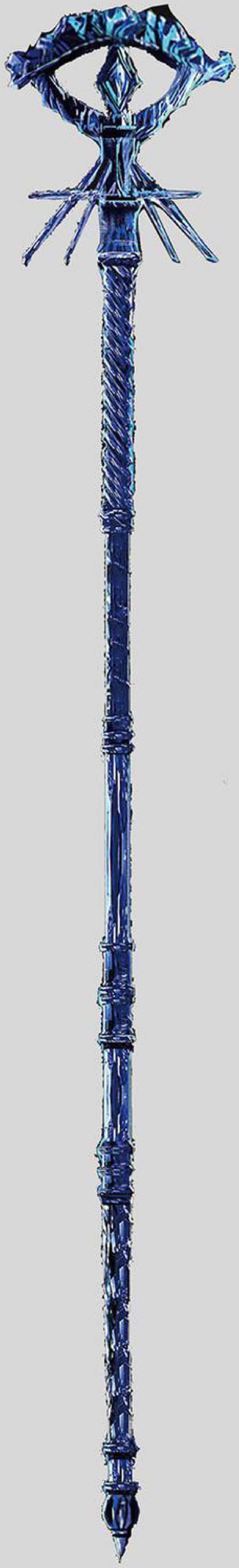

◆結晶杖

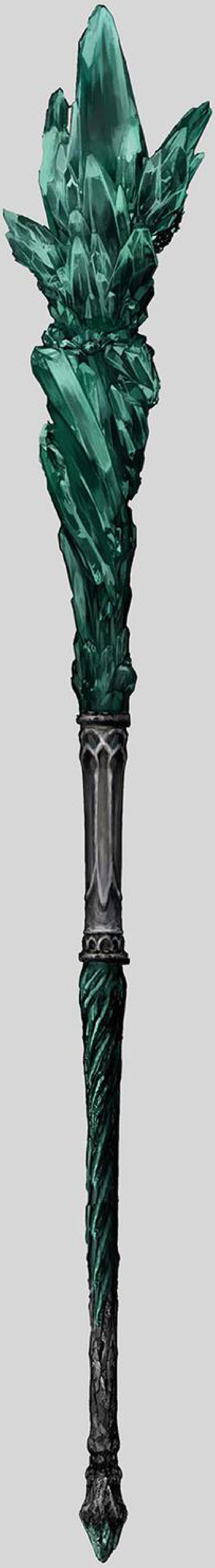

◆アズールの輝石杖

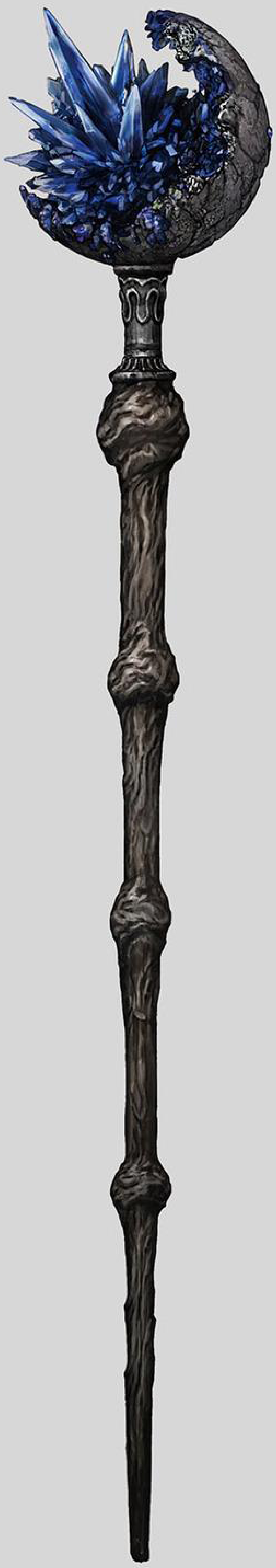

◆ルーサットの輝石杖

聖印

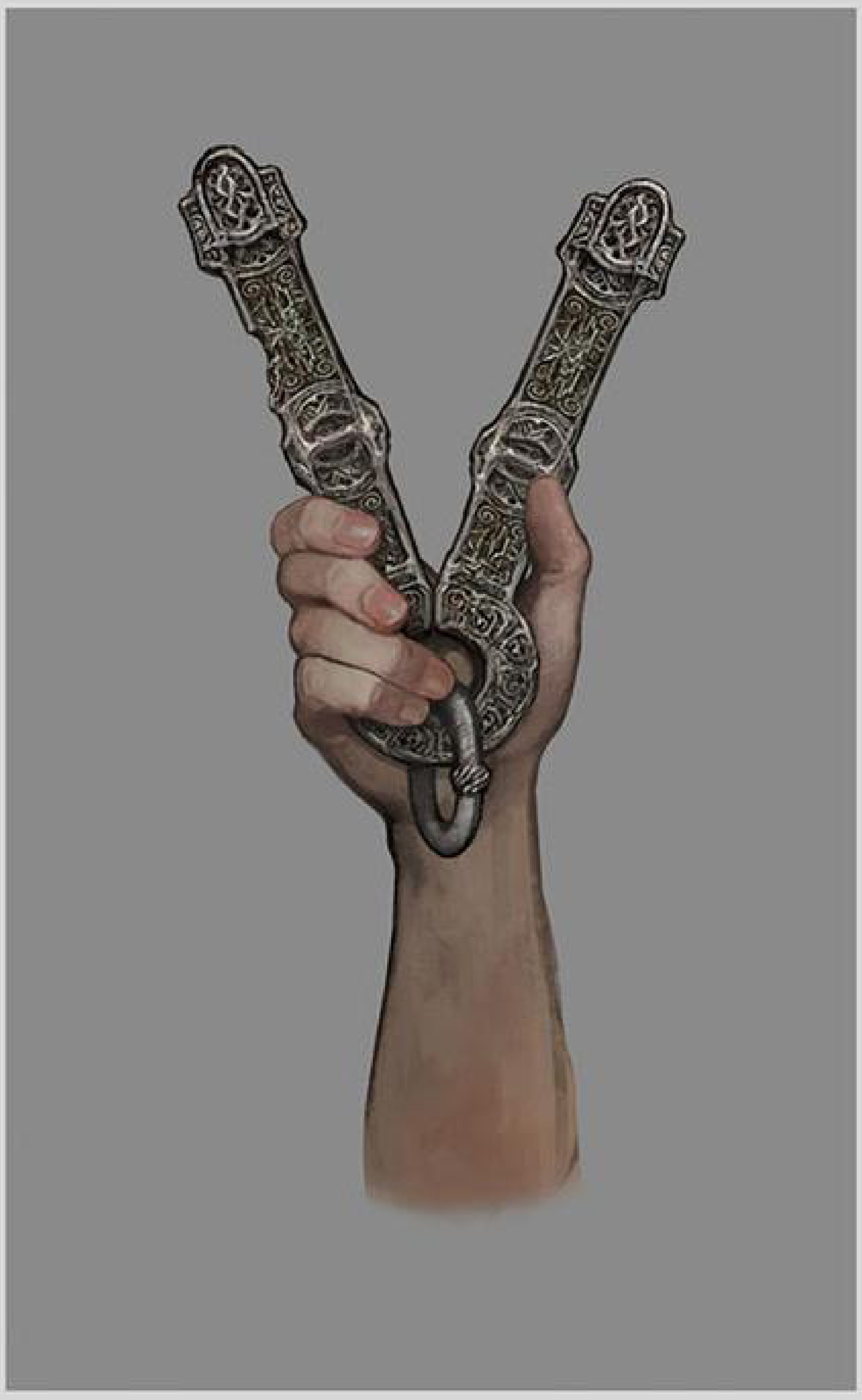

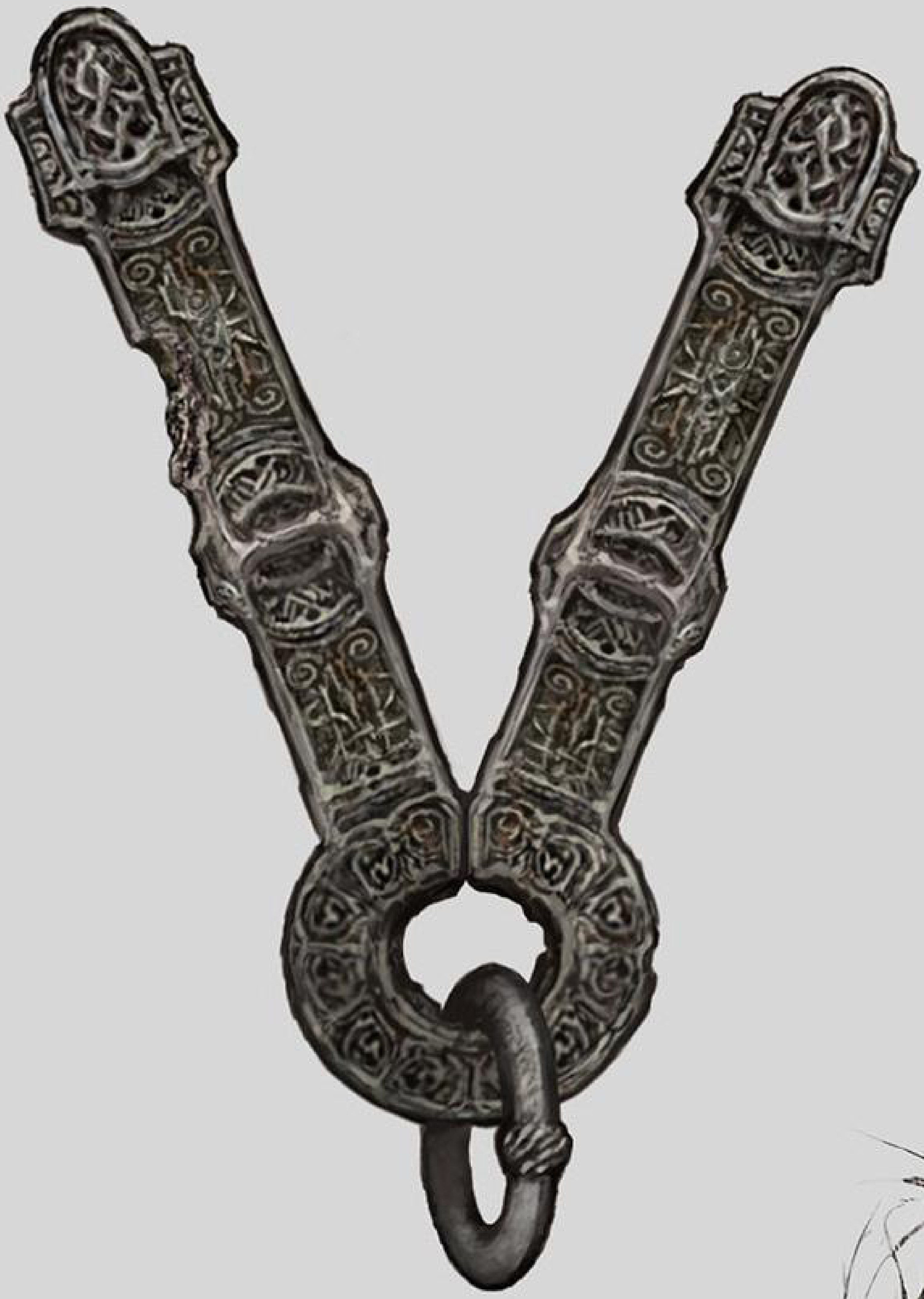

◆指の聖印

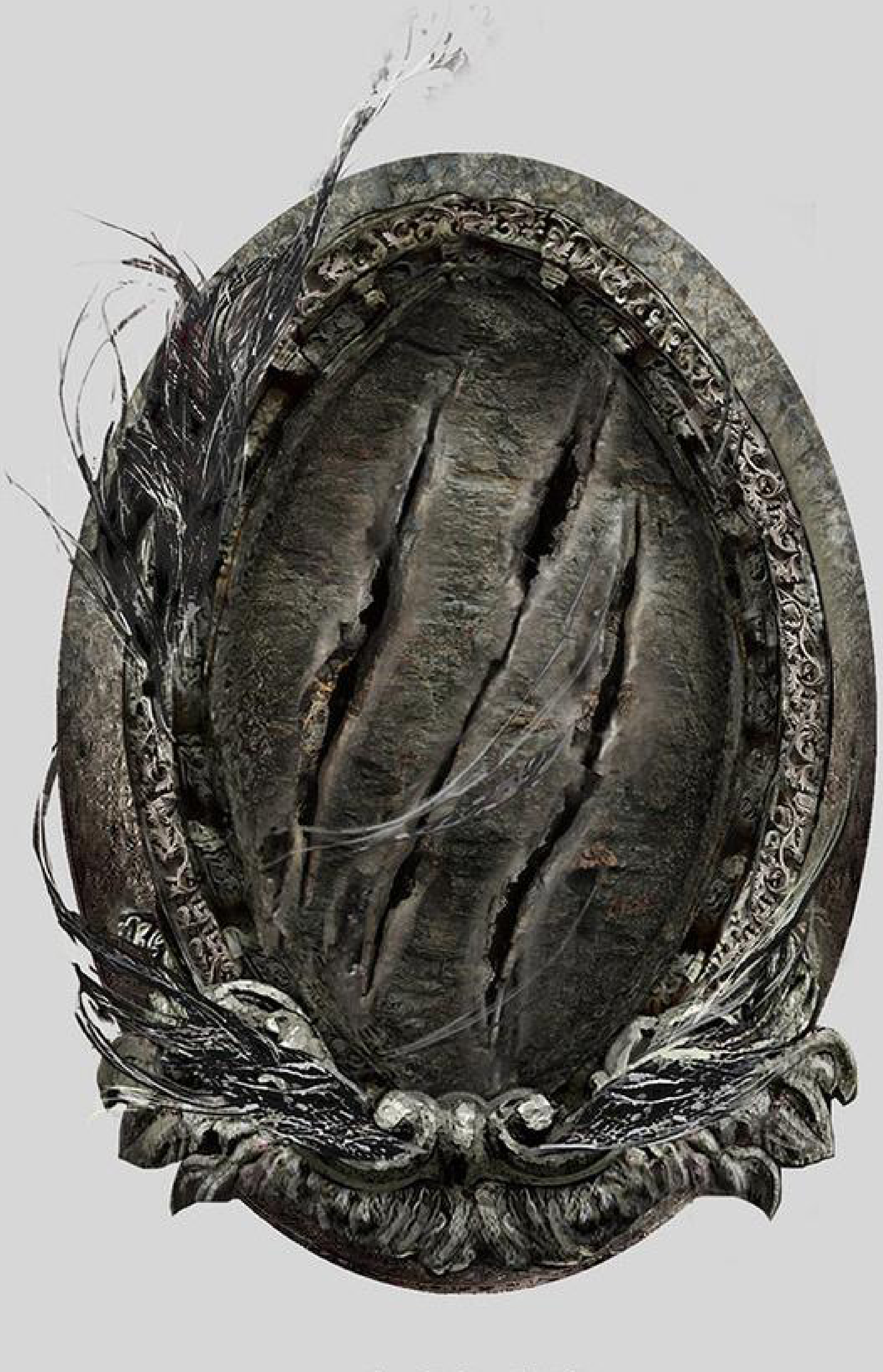

◆爪痕の聖印

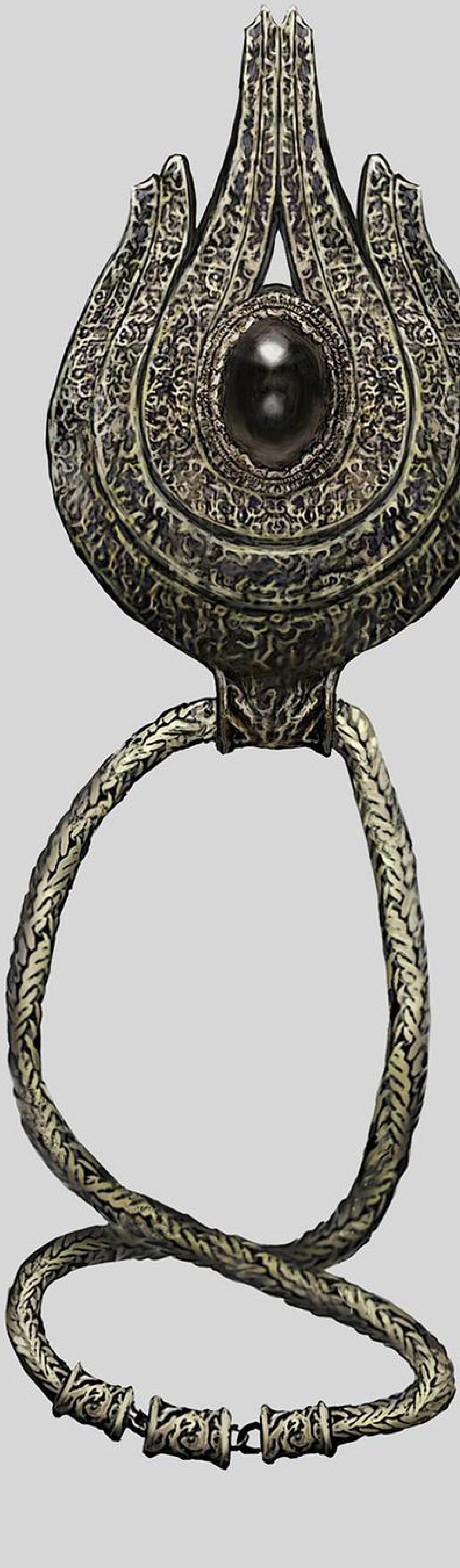

◆神狩りの聖印

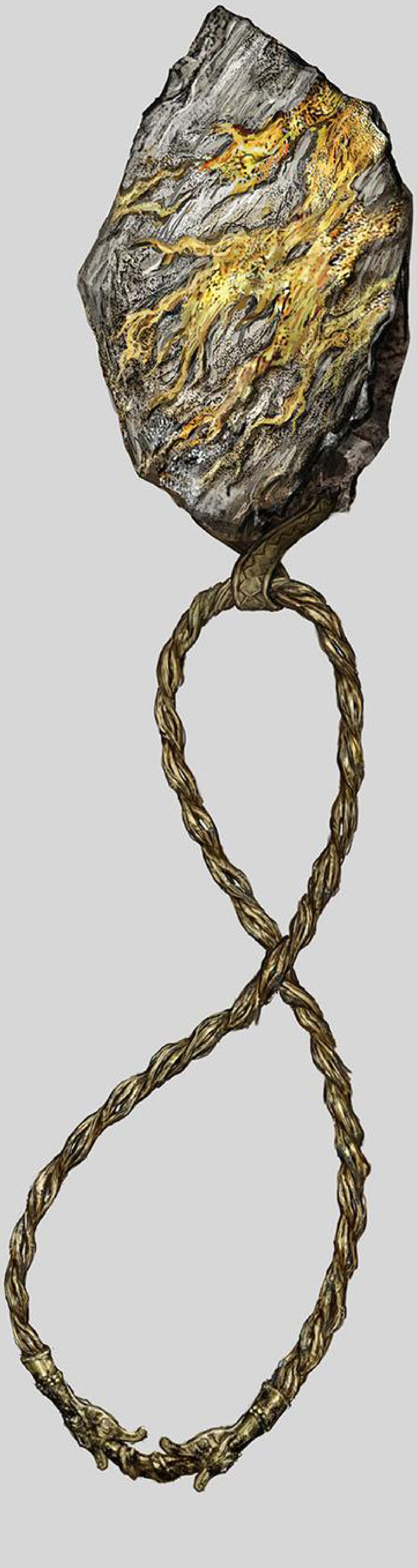

◆さざれ石の聖印

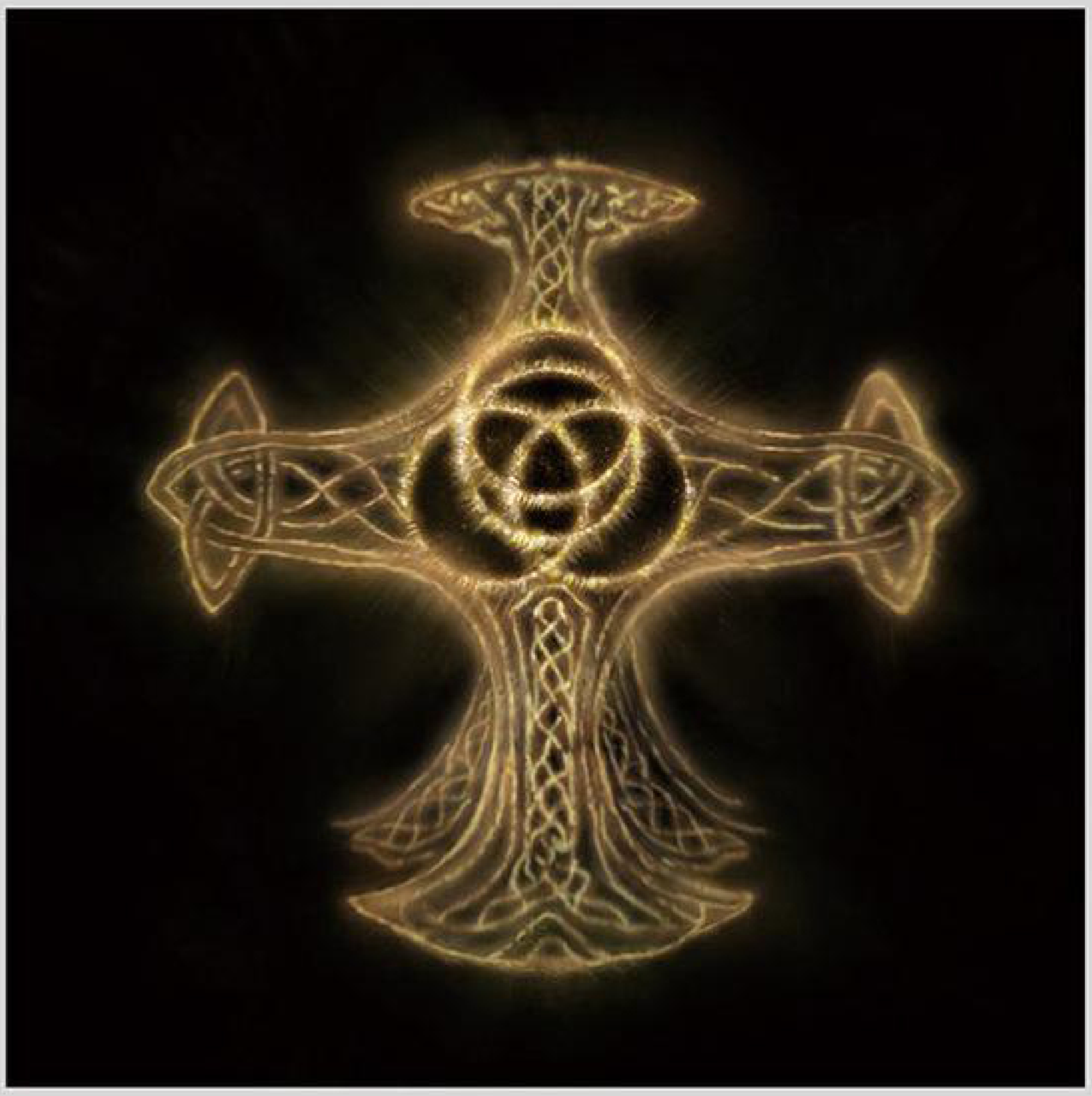

◆黄金樹の聖印

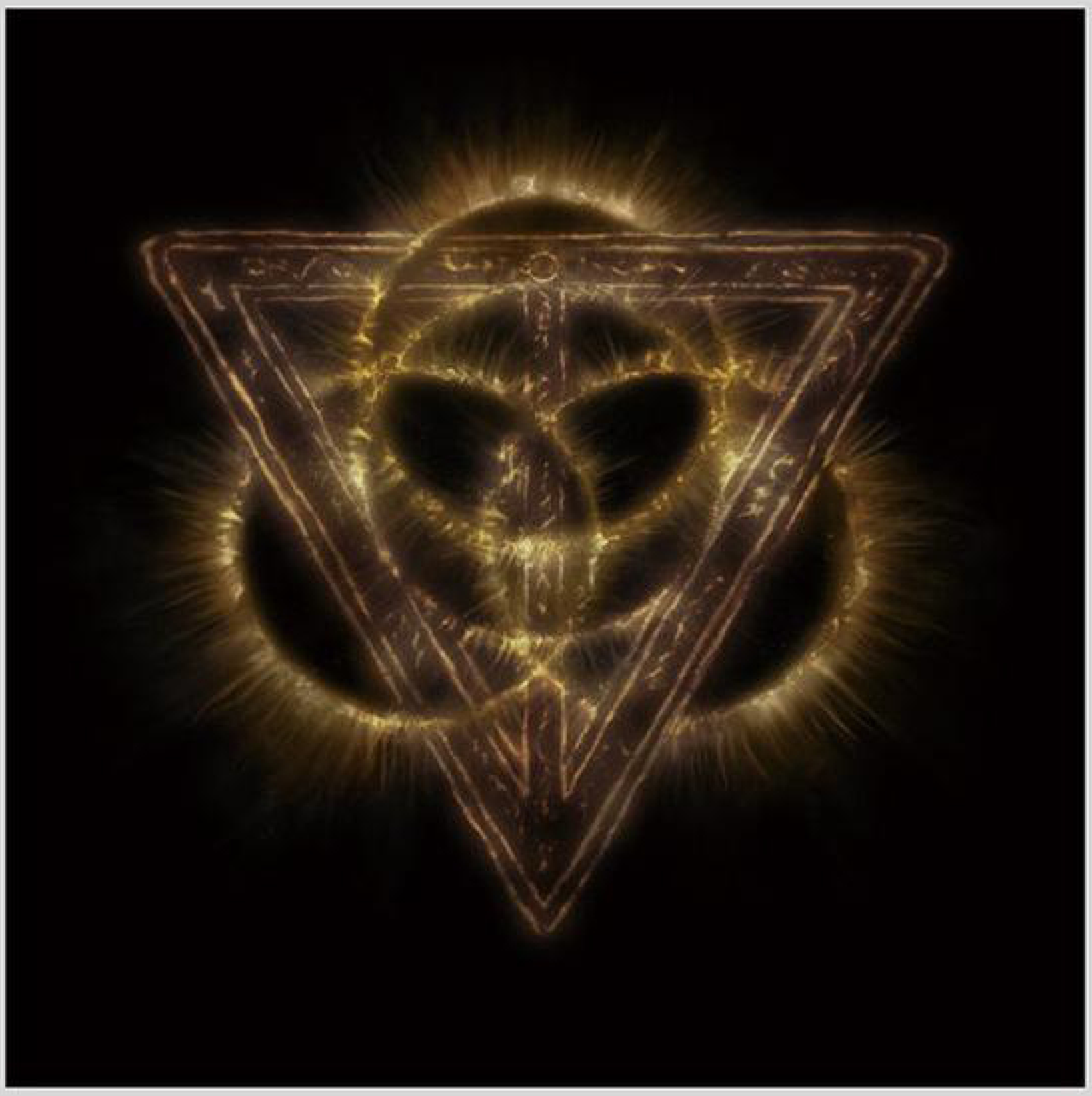

◆黄金律の聖印

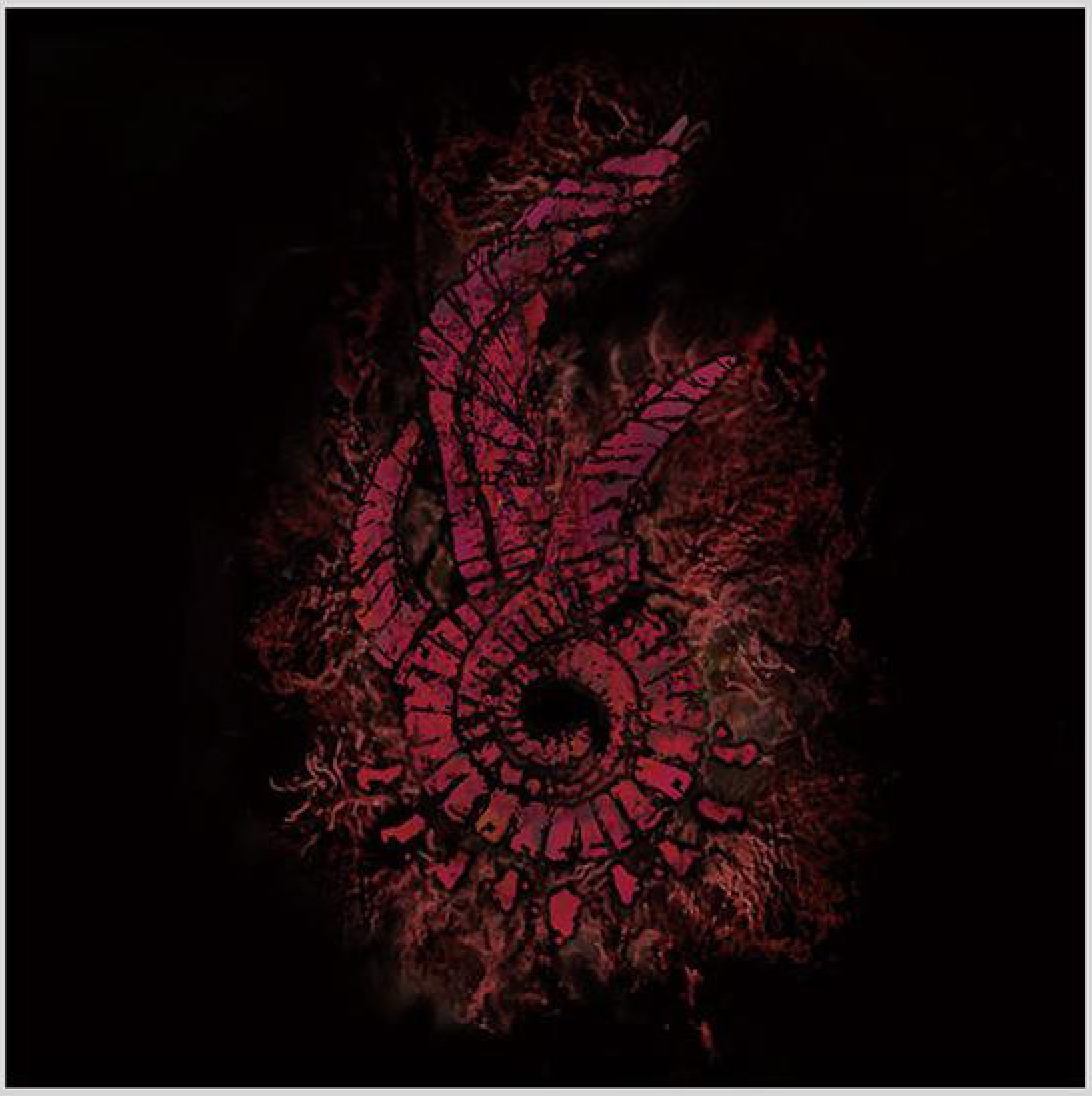

◆竜餐の聖印

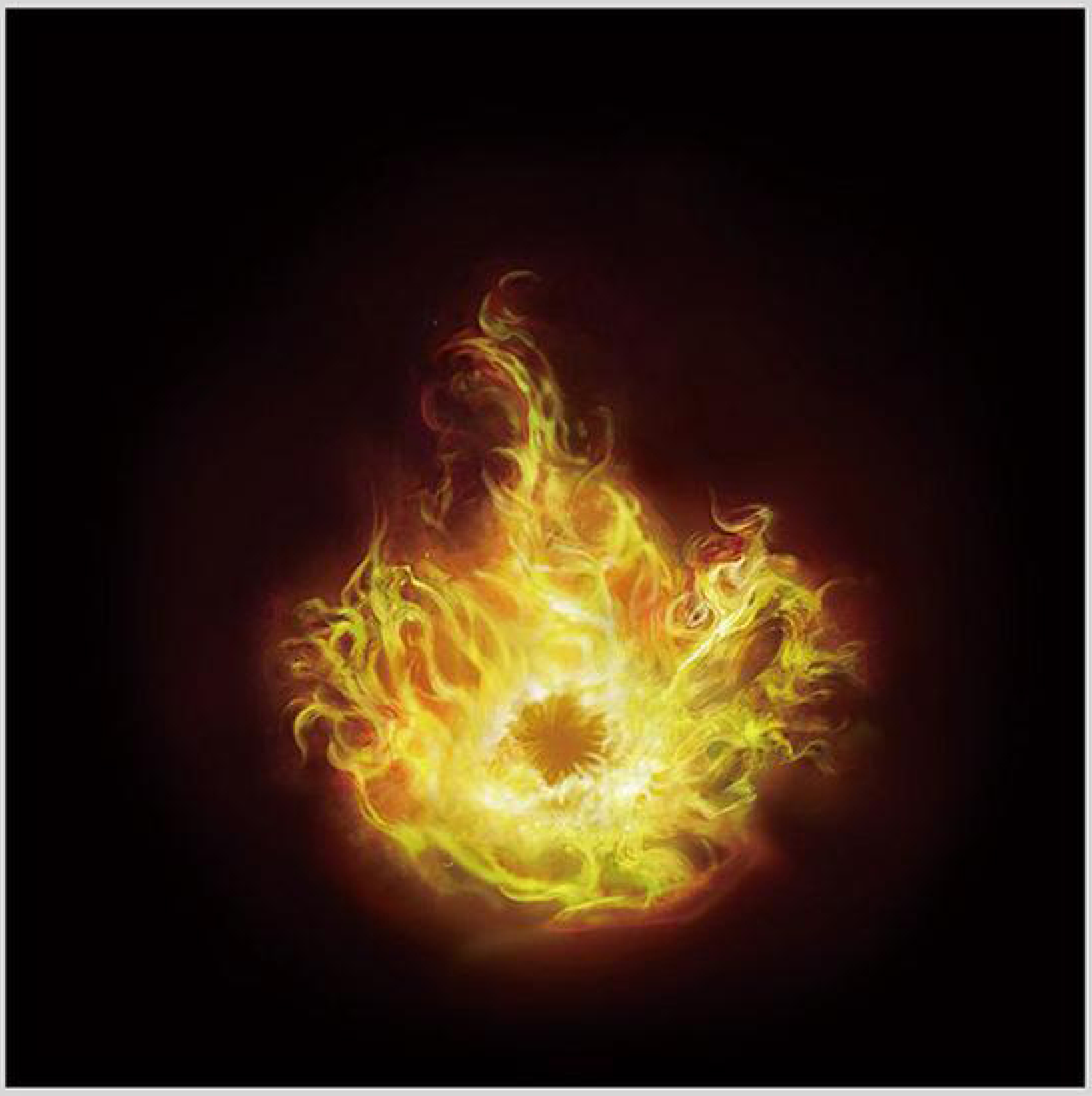

◆狂い火の聖印

小盾

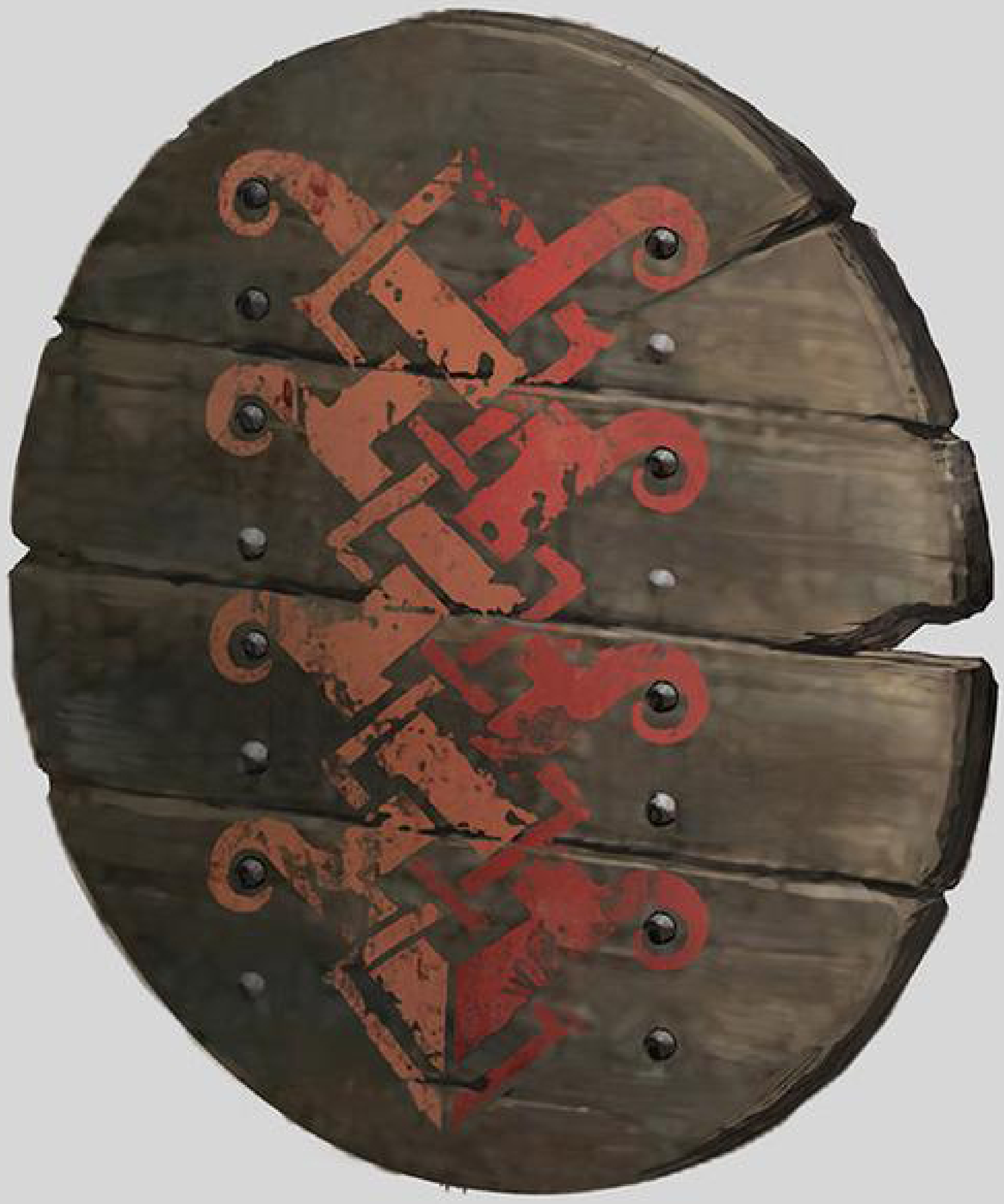

◆赤茨の木盾

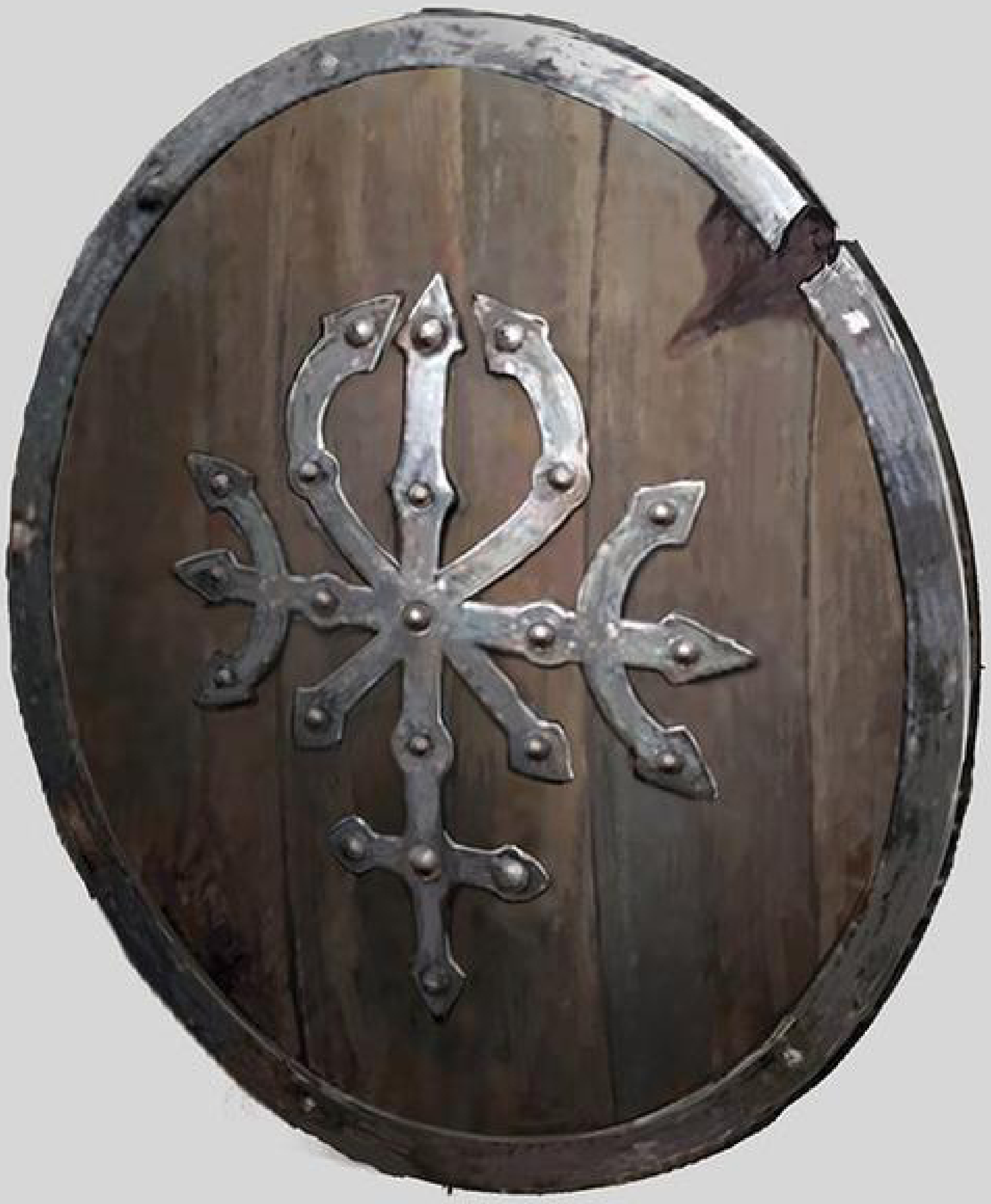

◆鉄鋲の木盾

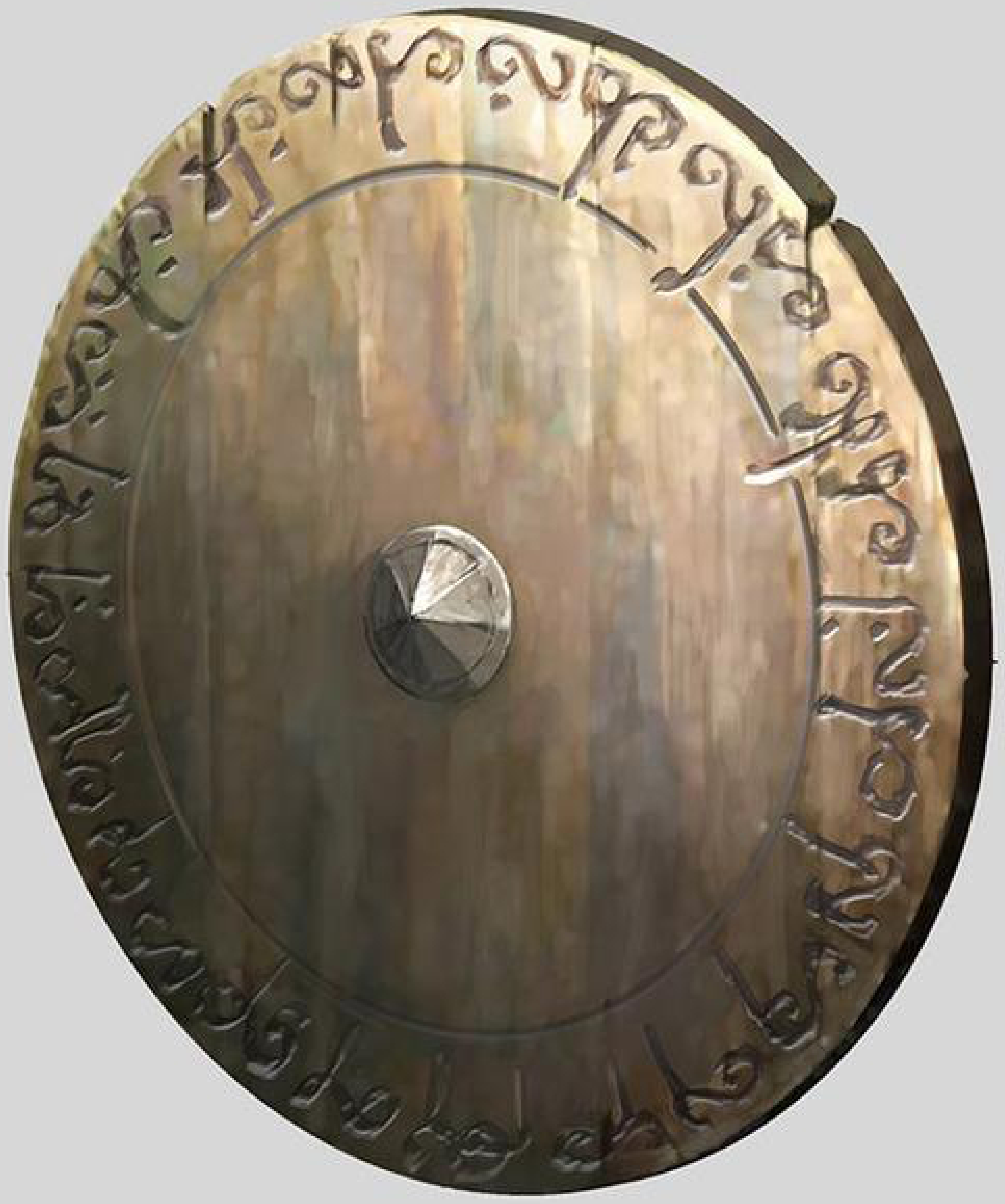

◆聖句の木盾

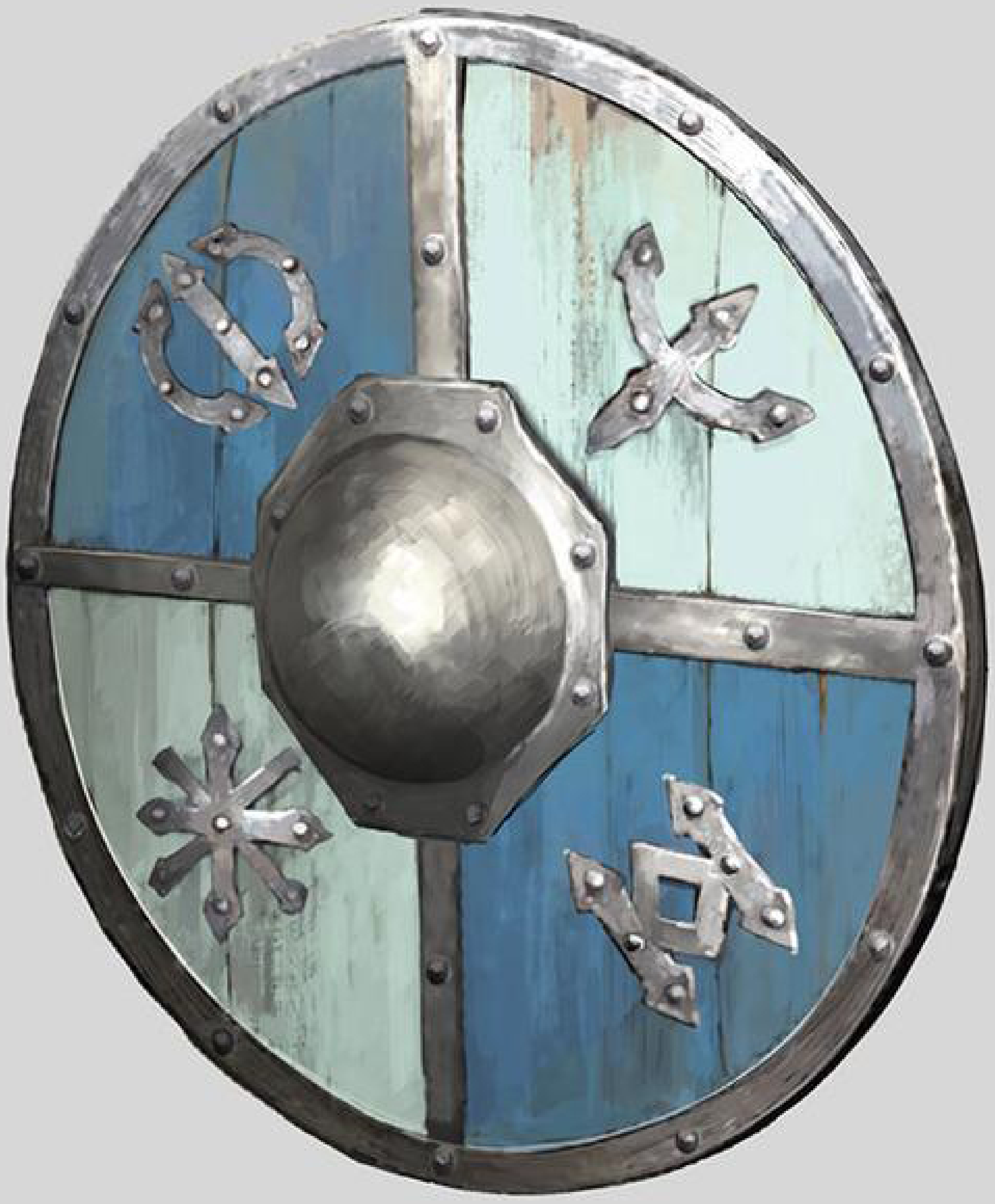

◆青白の木盾

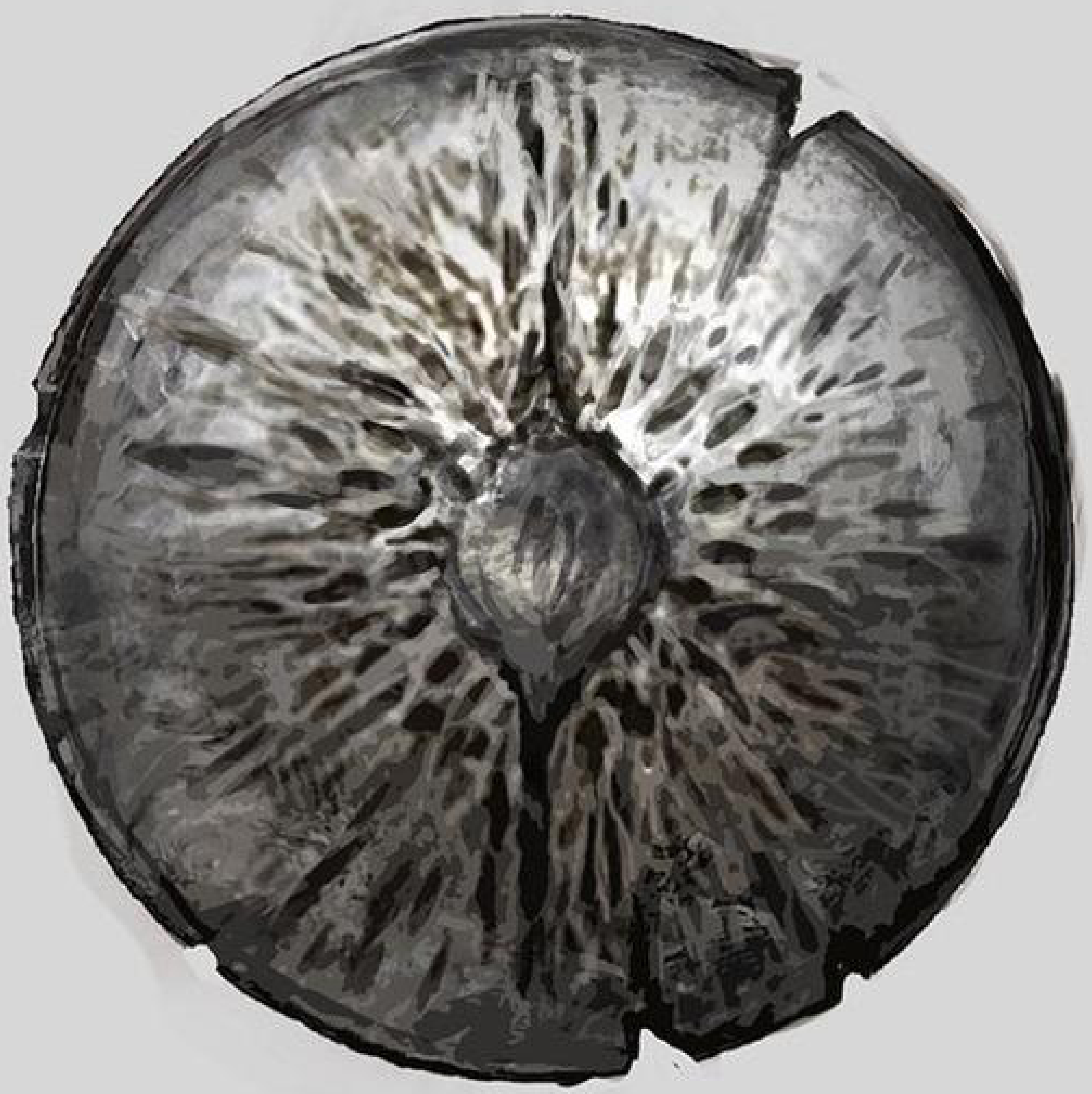

◆裂け目の盾

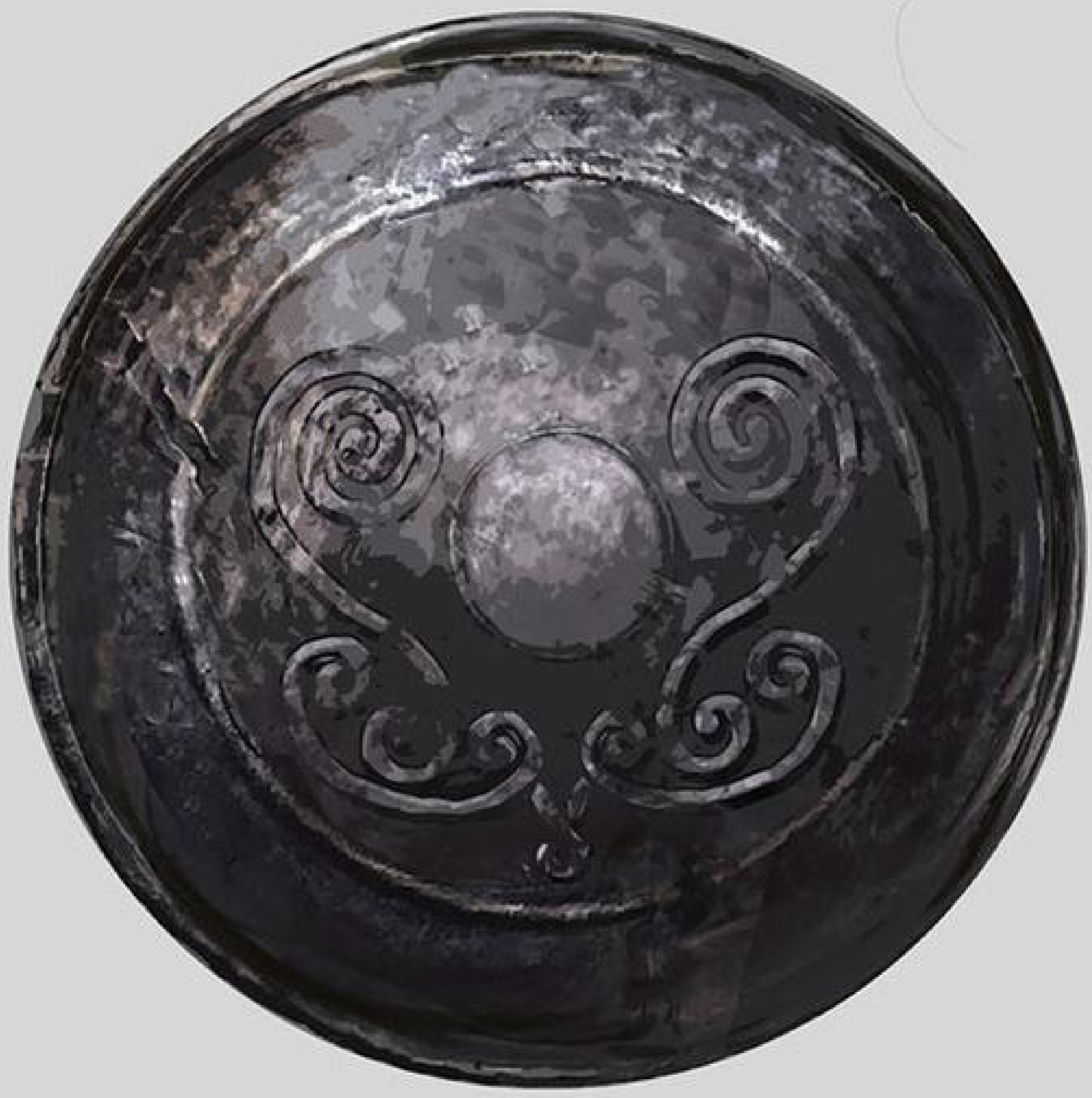

◆鉄の円盾

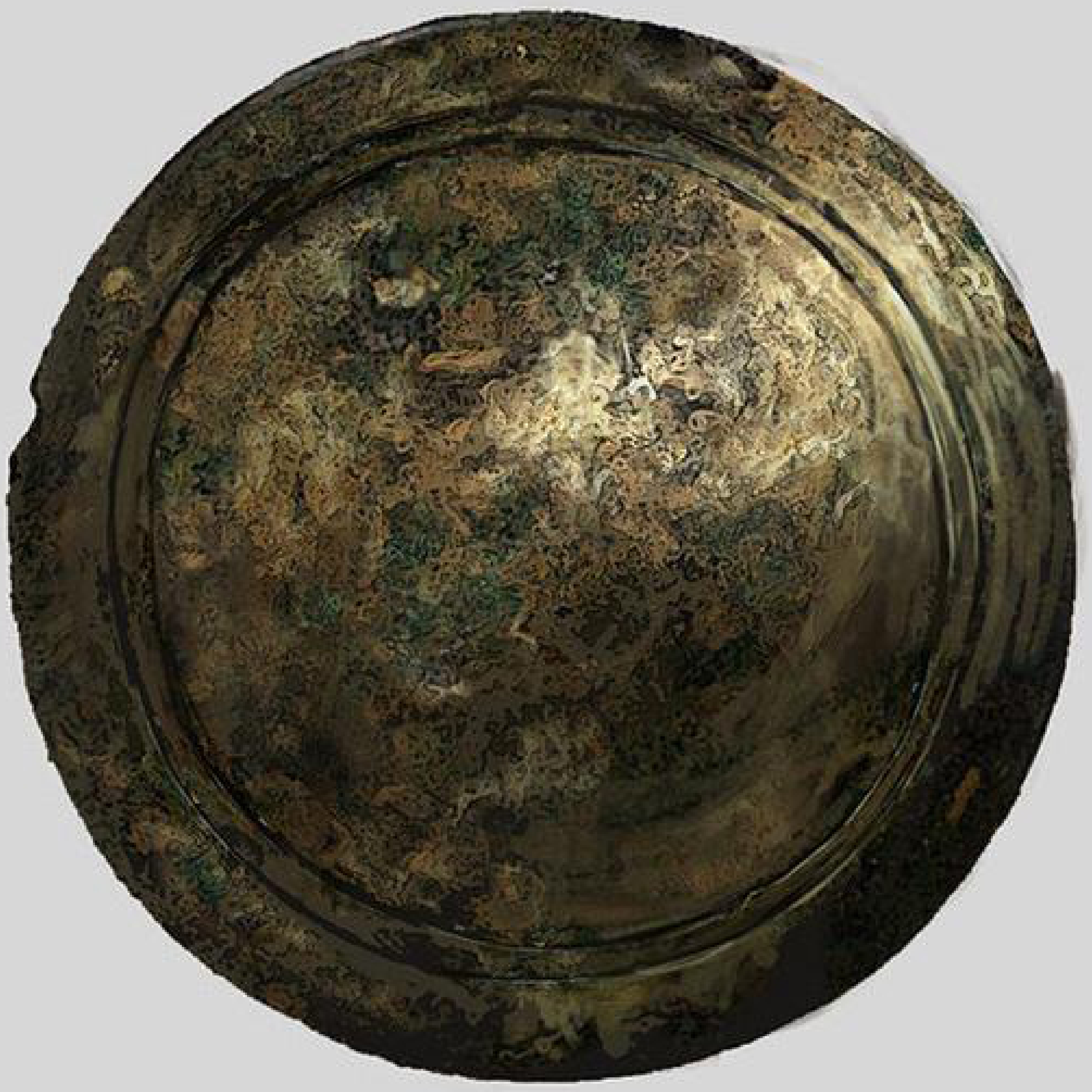

◆金装の鉄盾

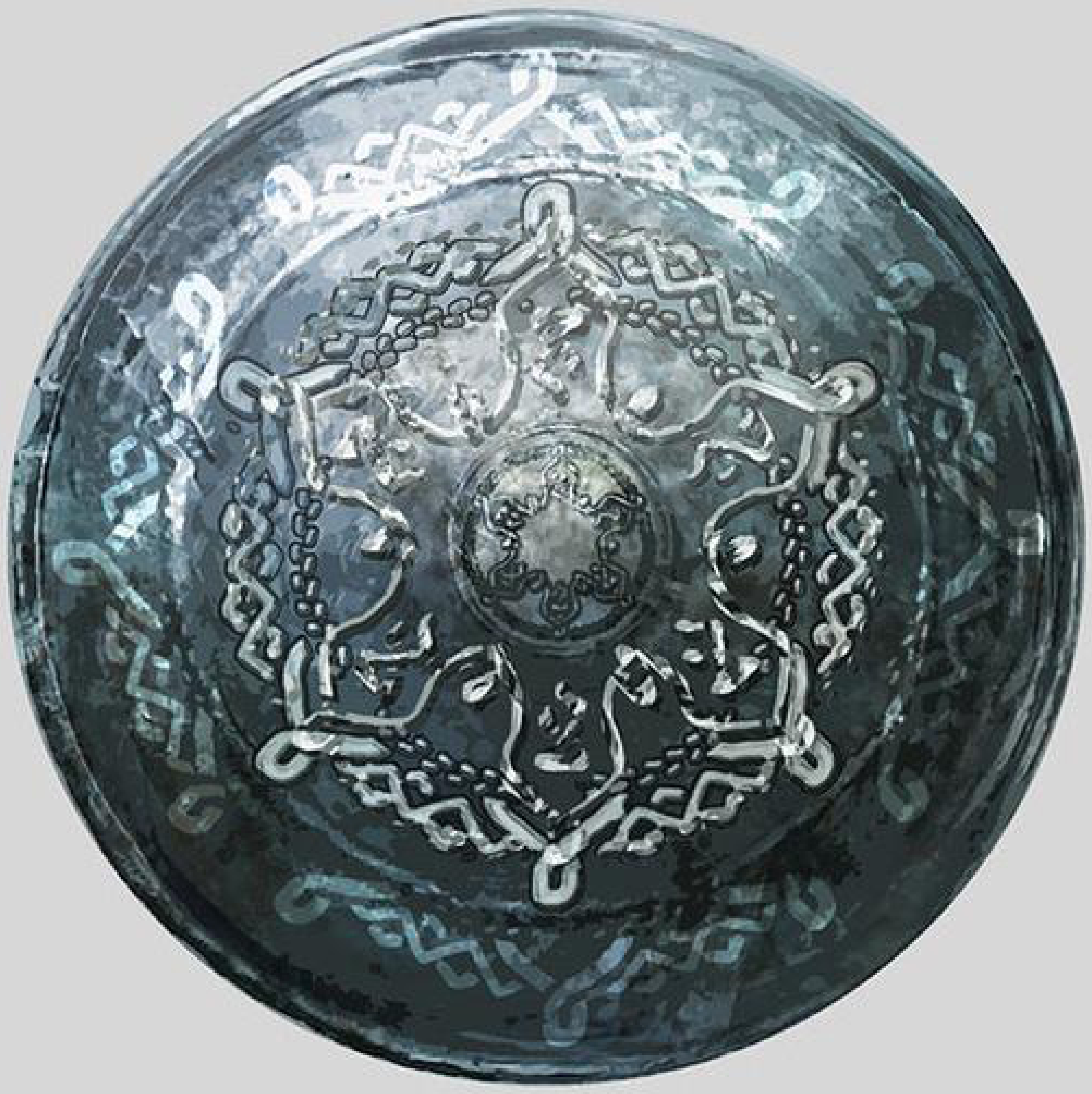

◆氷紋の鉄盾

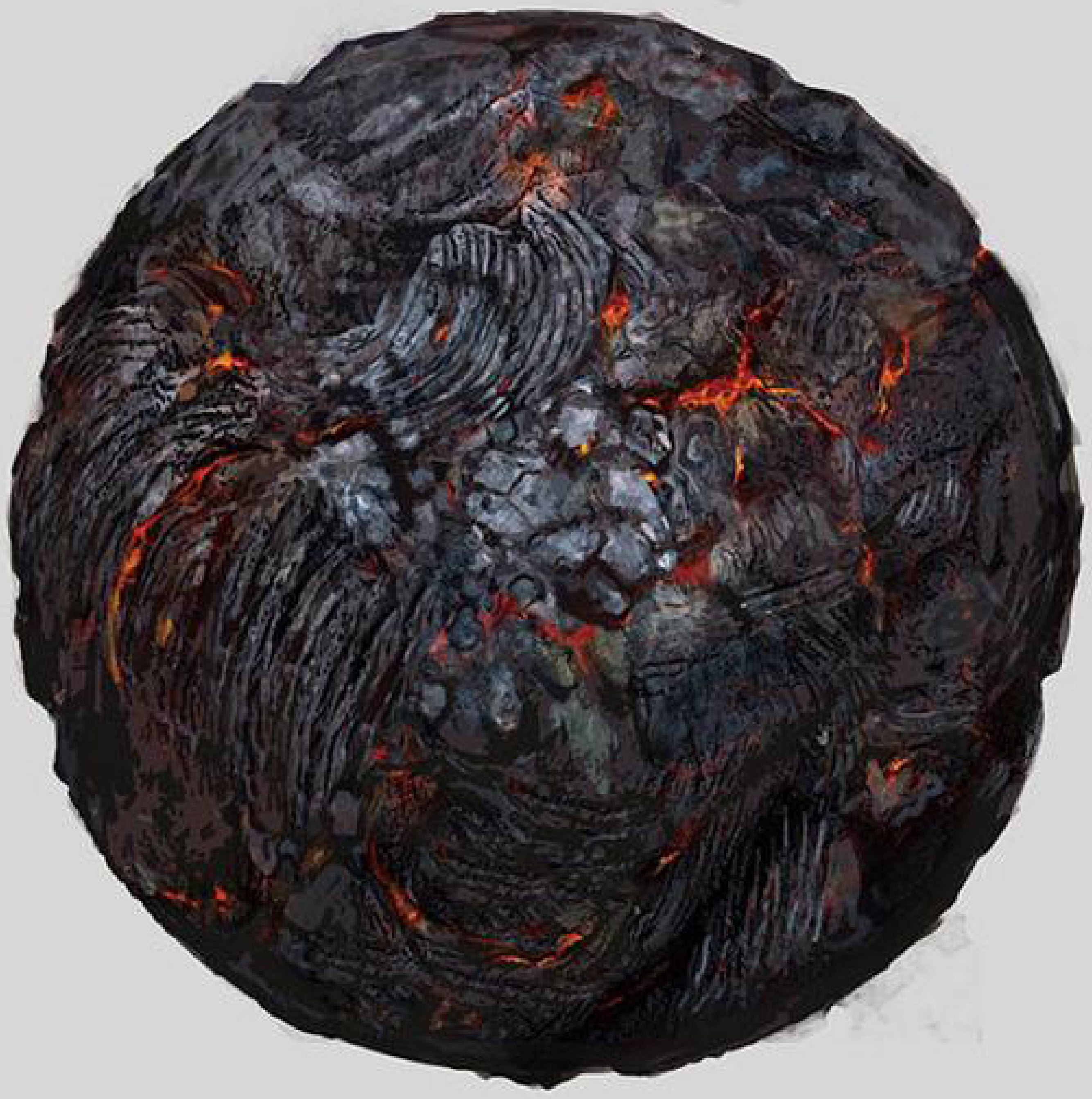

◆燻りの木盾

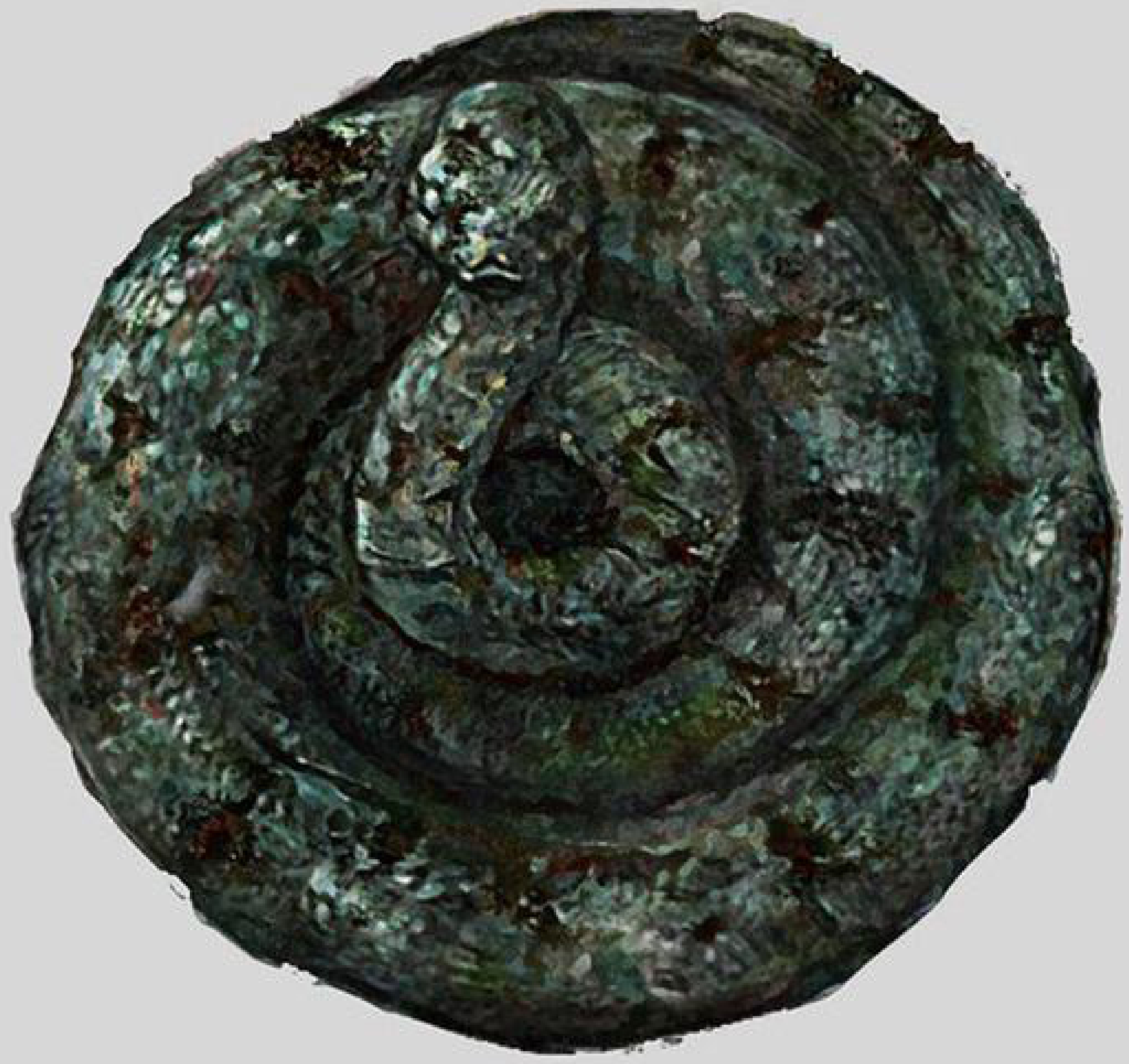

◆蜷局の木盾

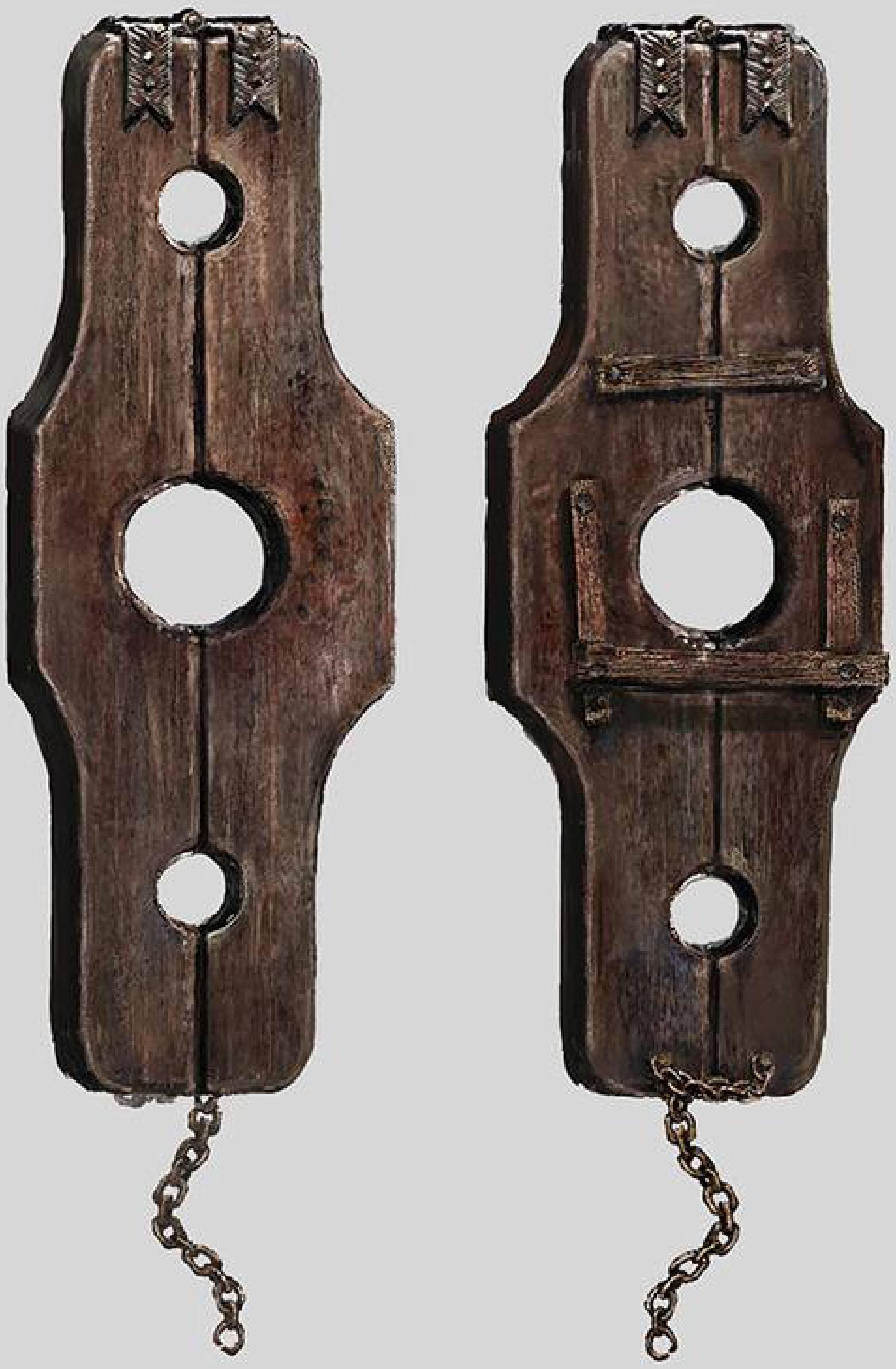

◆首枷の盾

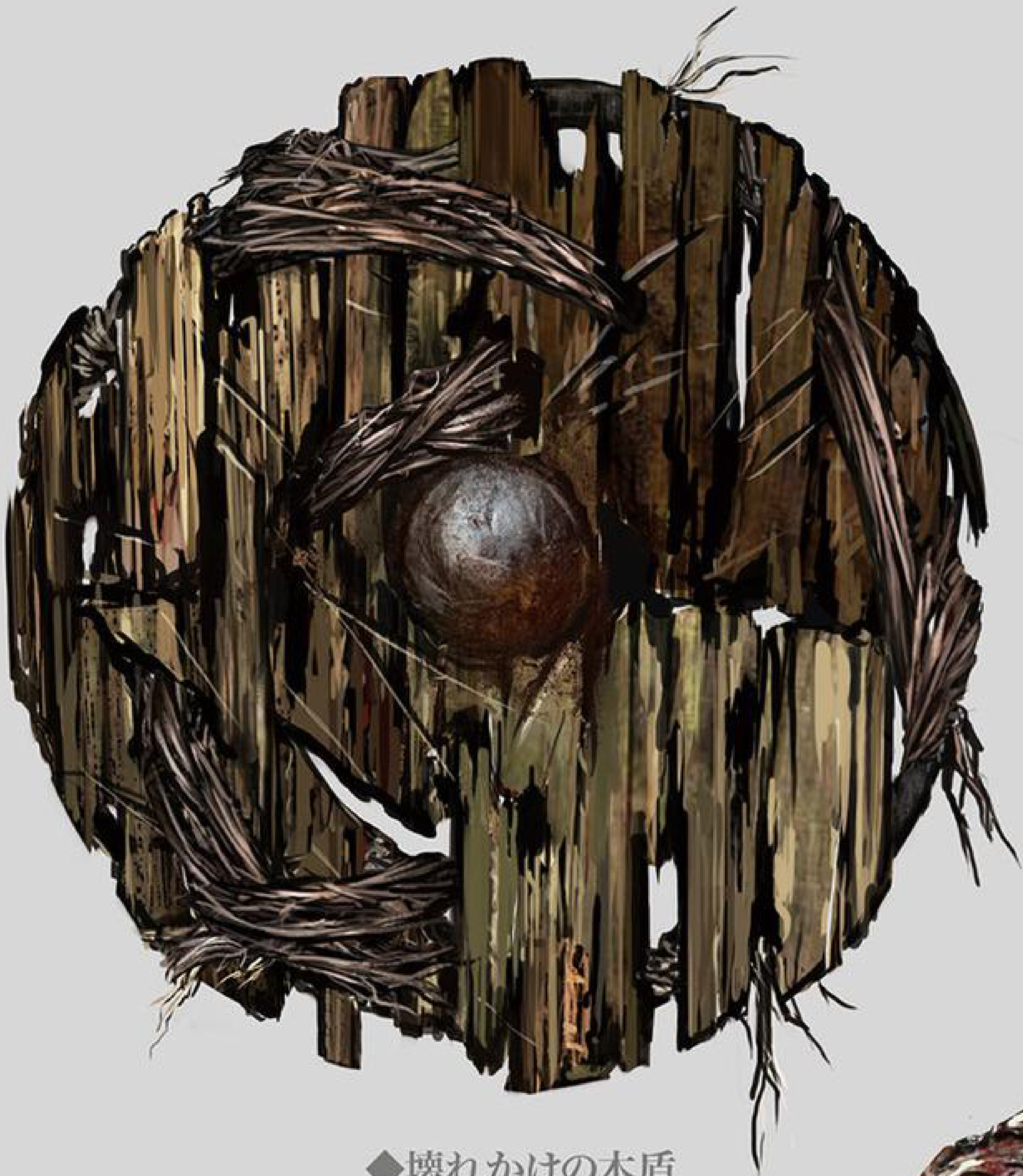

◆壊れかけの木盾

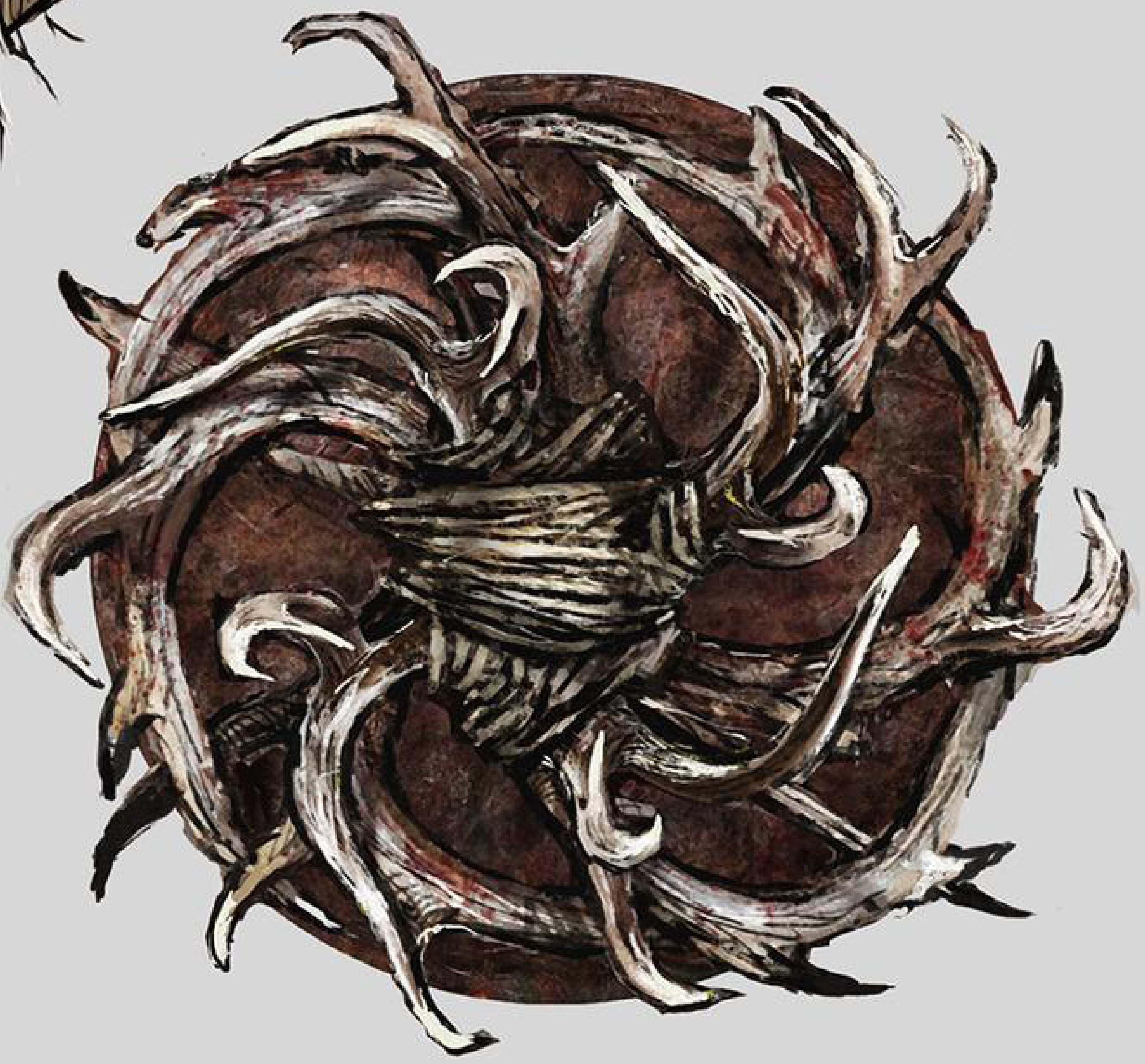

◆角渦の盾

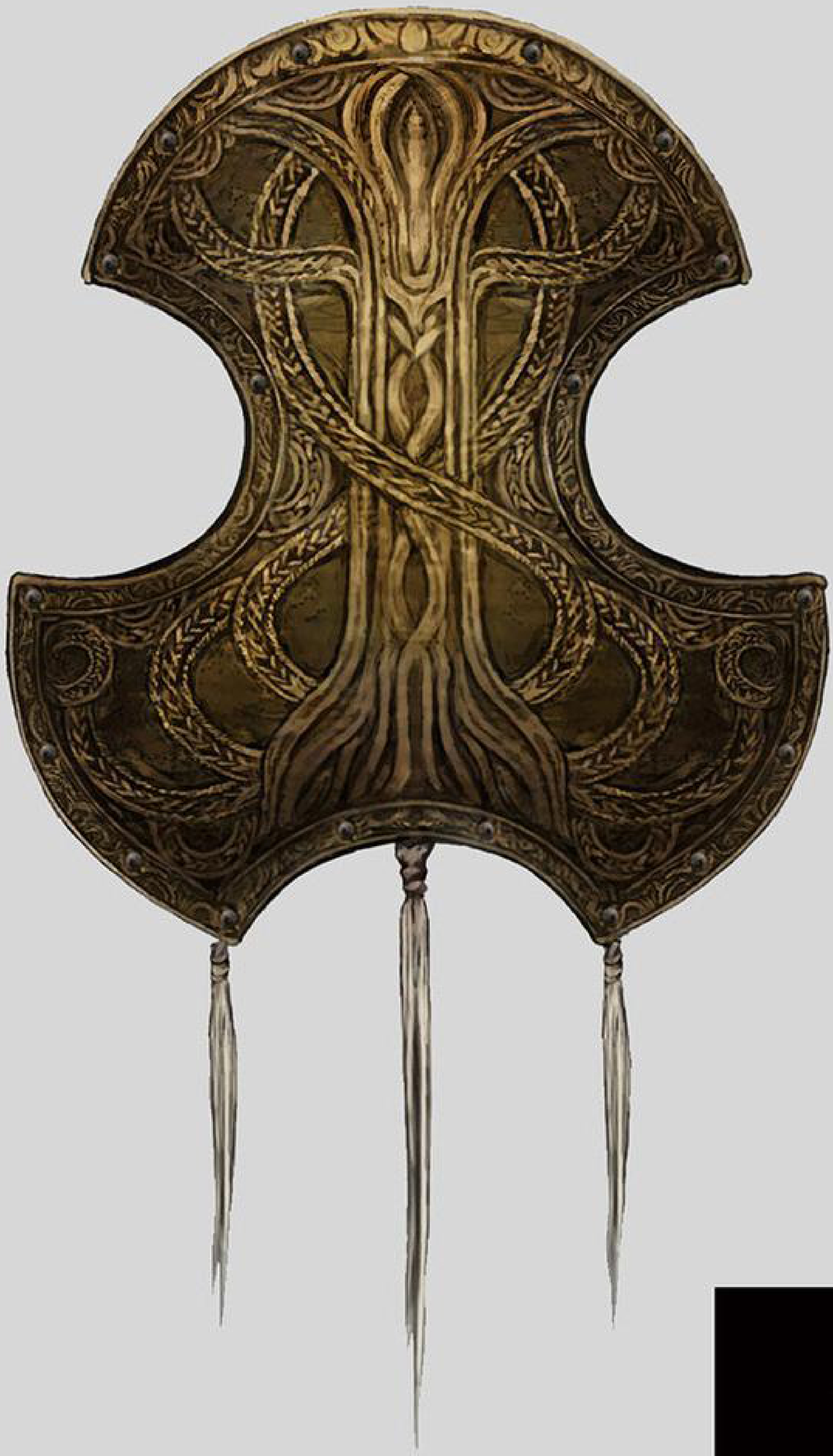

◆調香師の盾

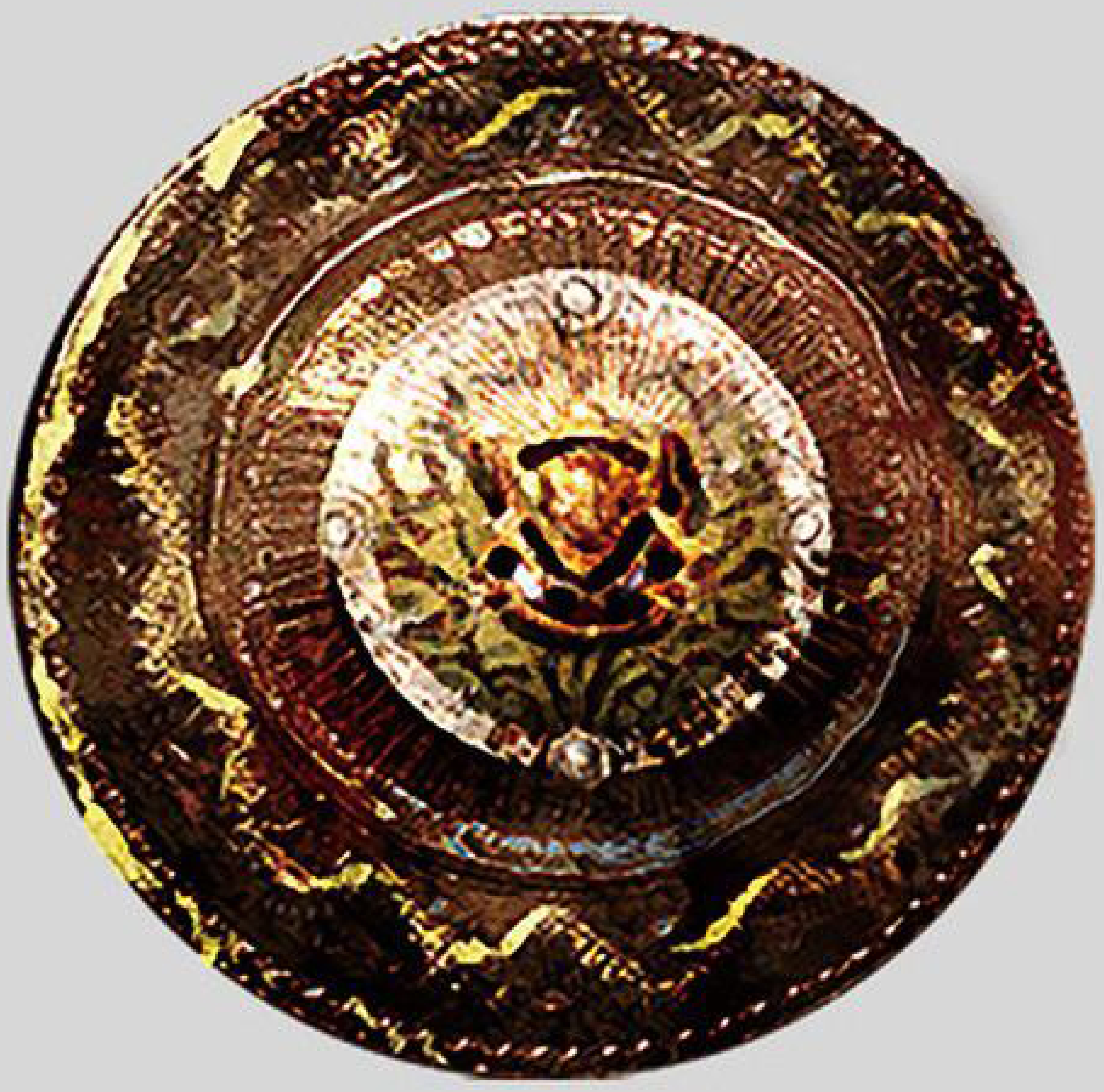

◆蛇人の盾

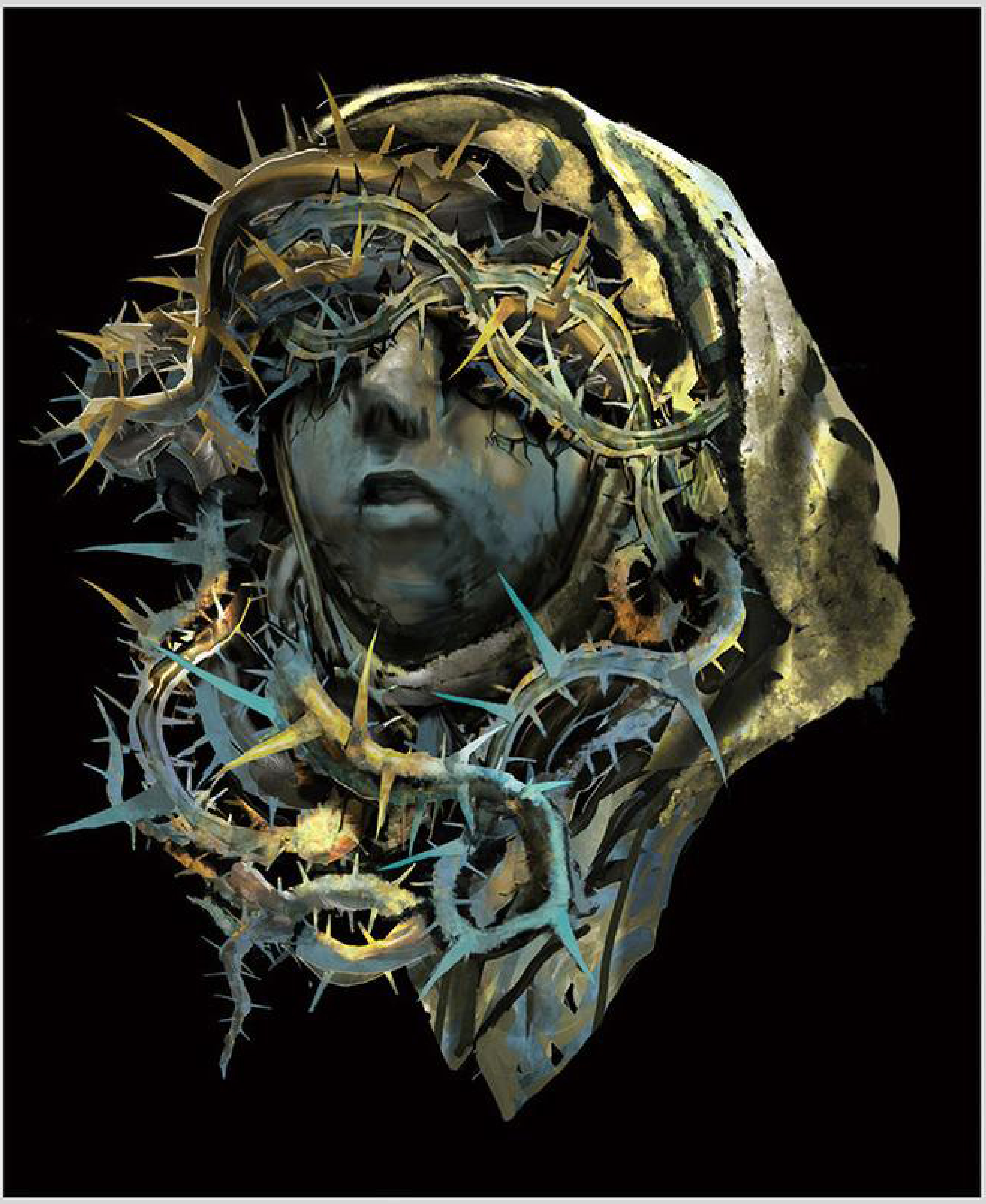

◆咎人の盾

中盾

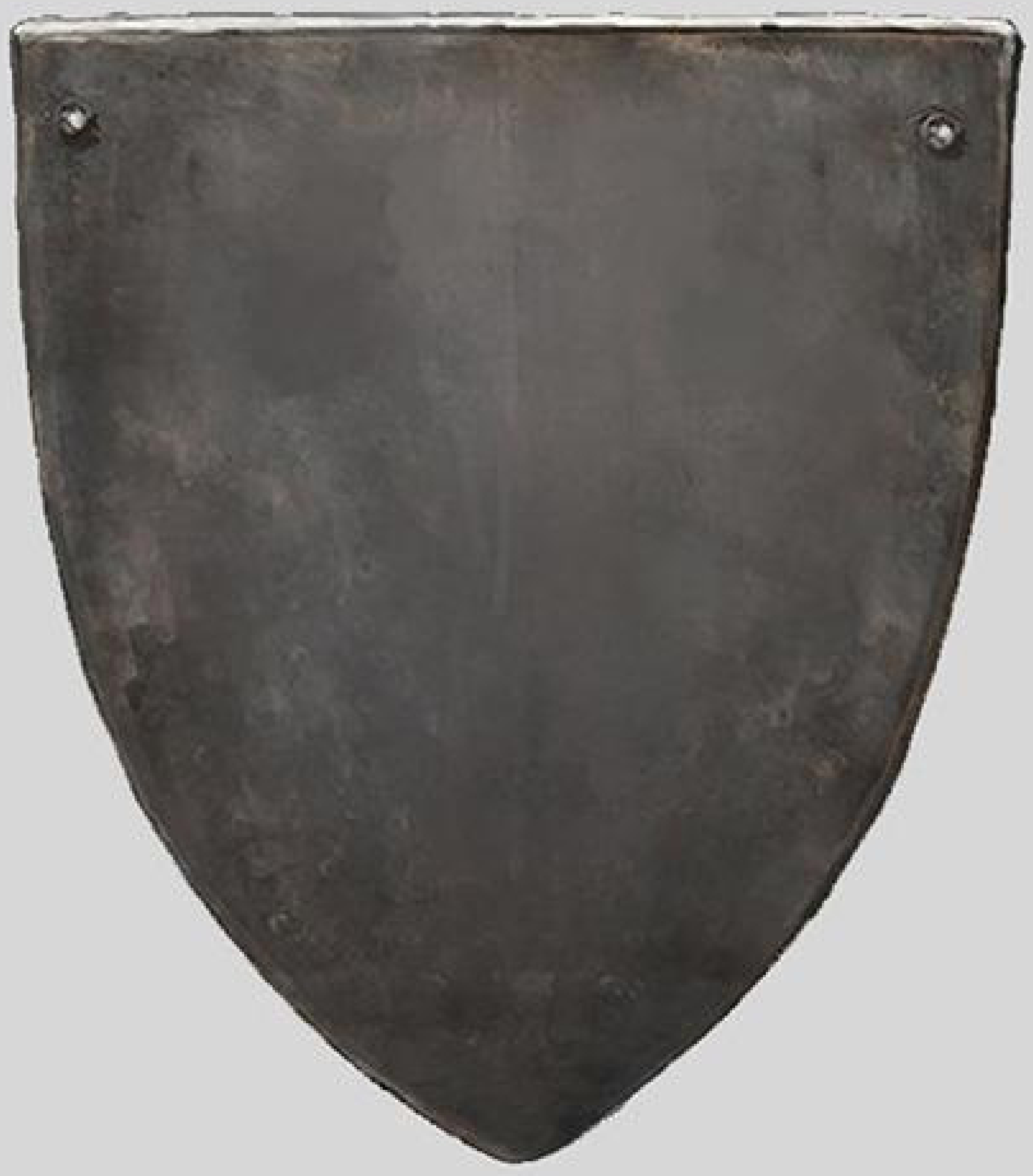

◆ヒーターシールド

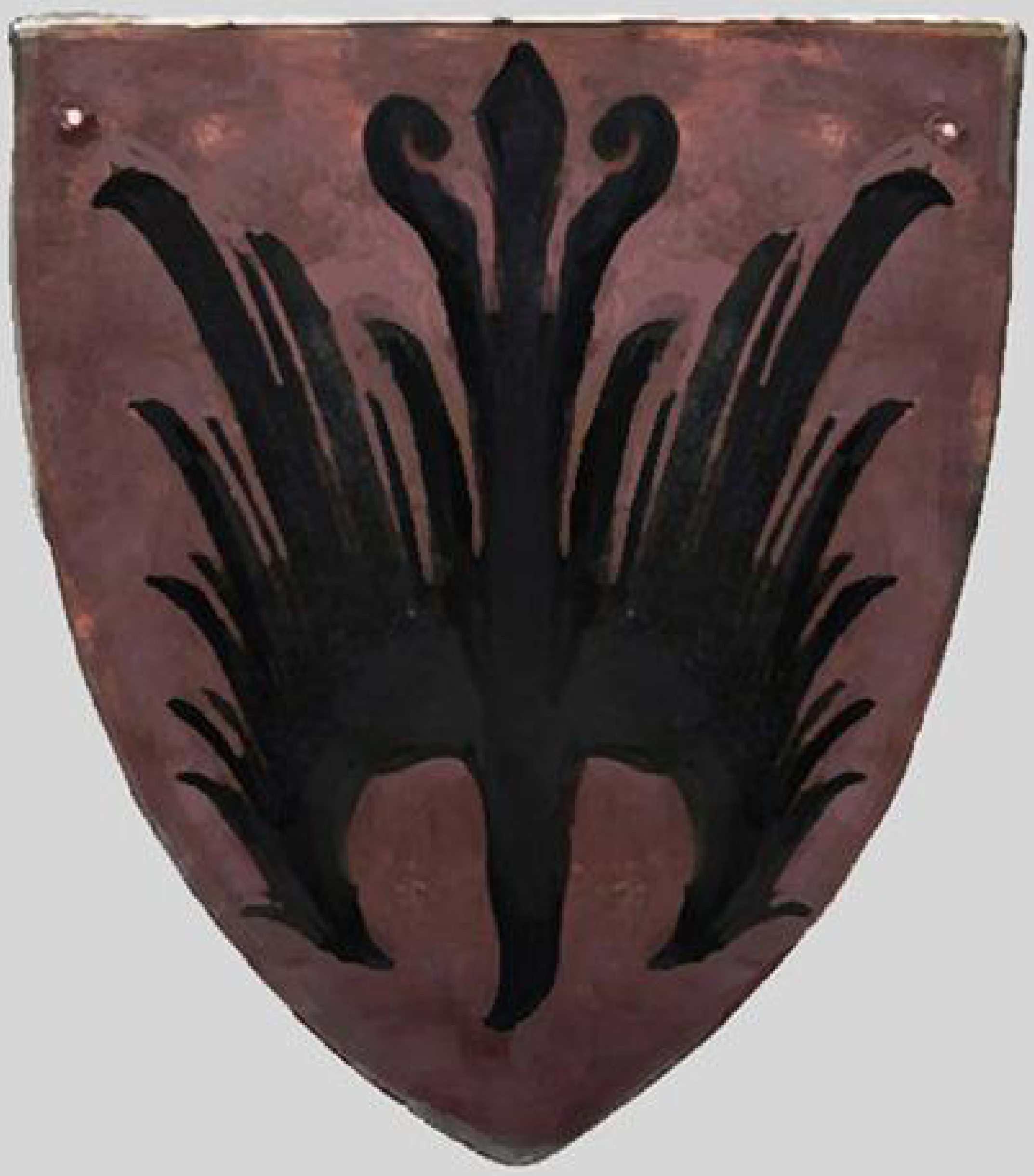

◆逆さ鷹のヒーターシールド

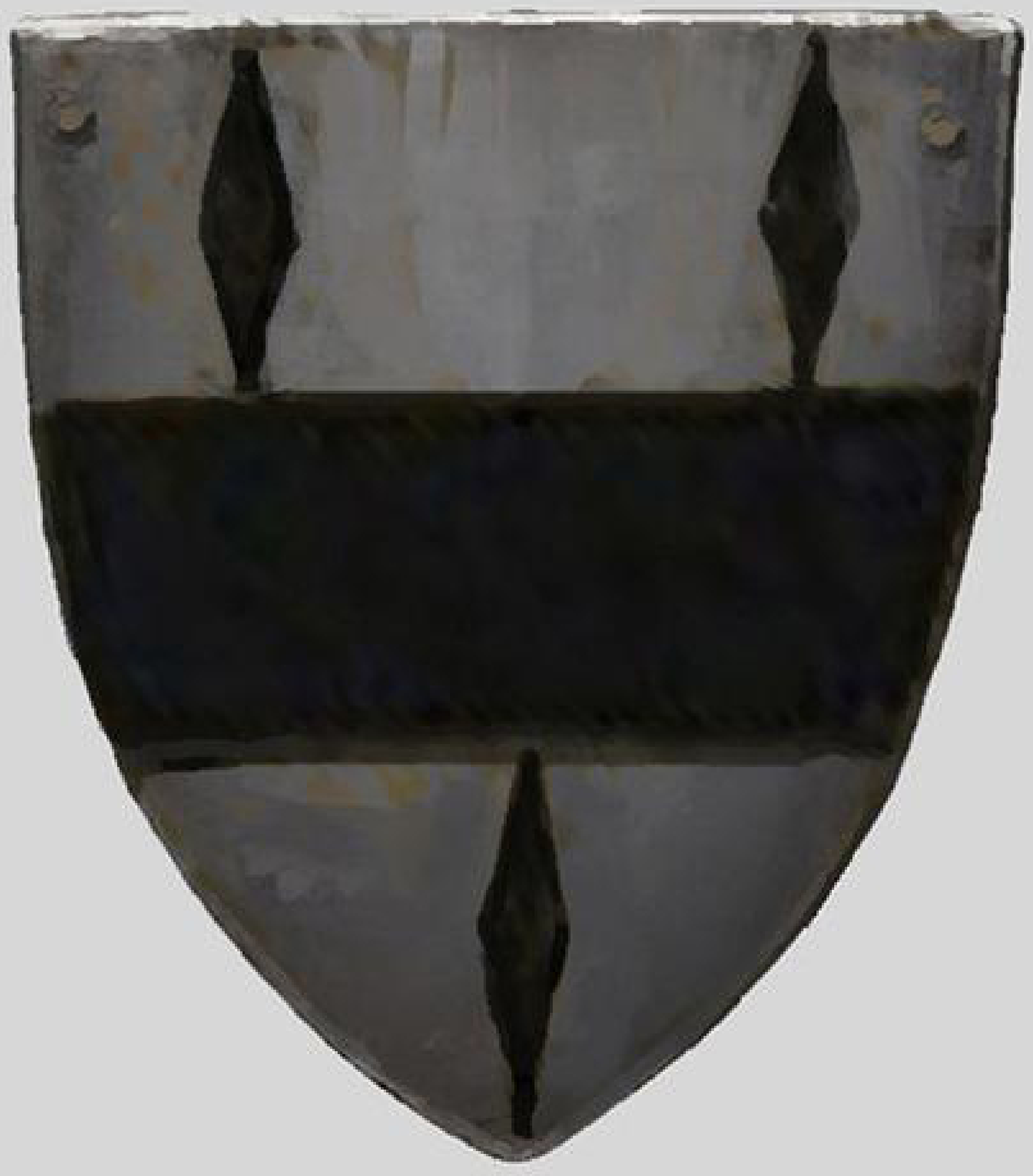

◆青紋のヒーターシールド

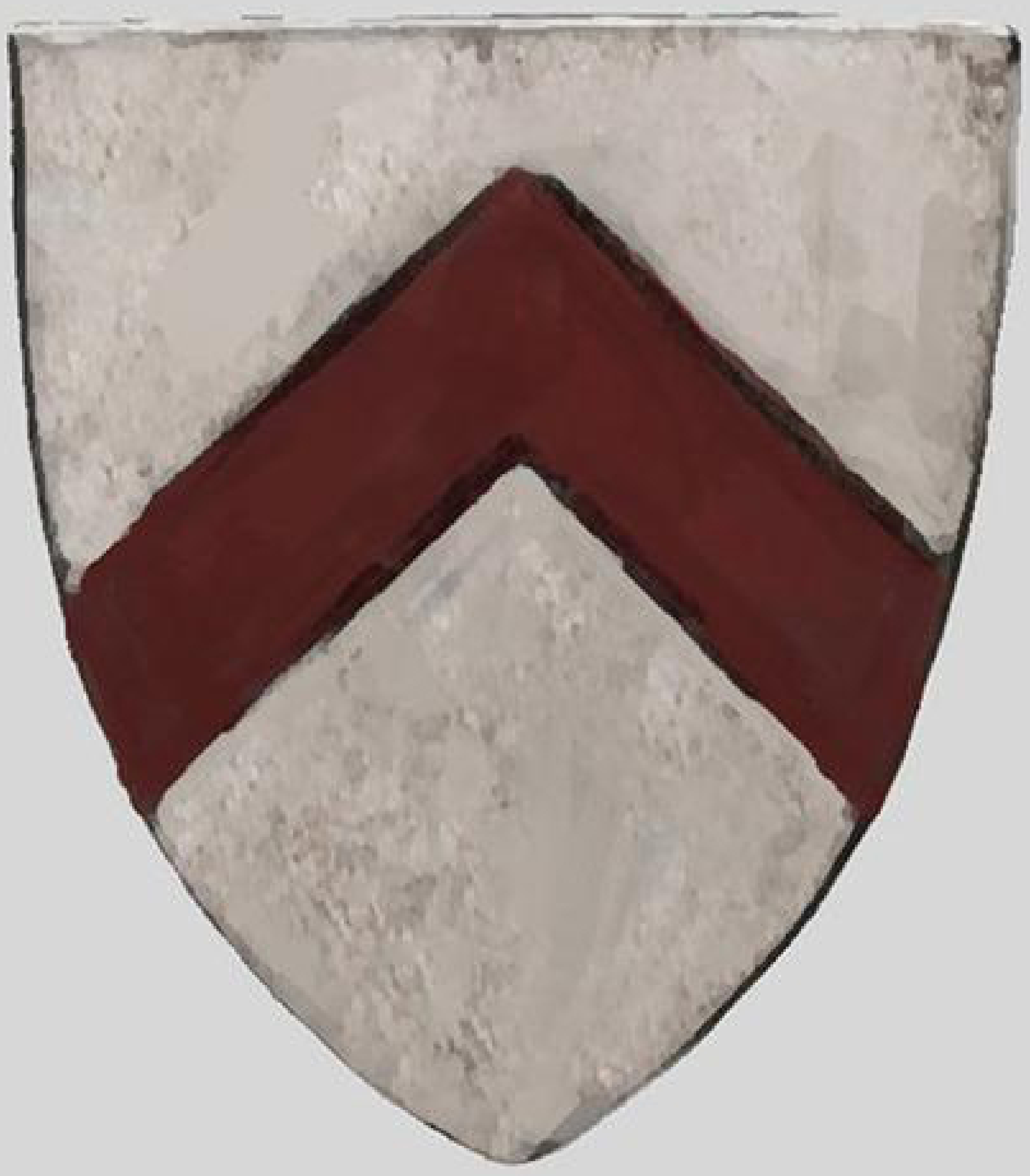

◆赤紋のヒーターシールド

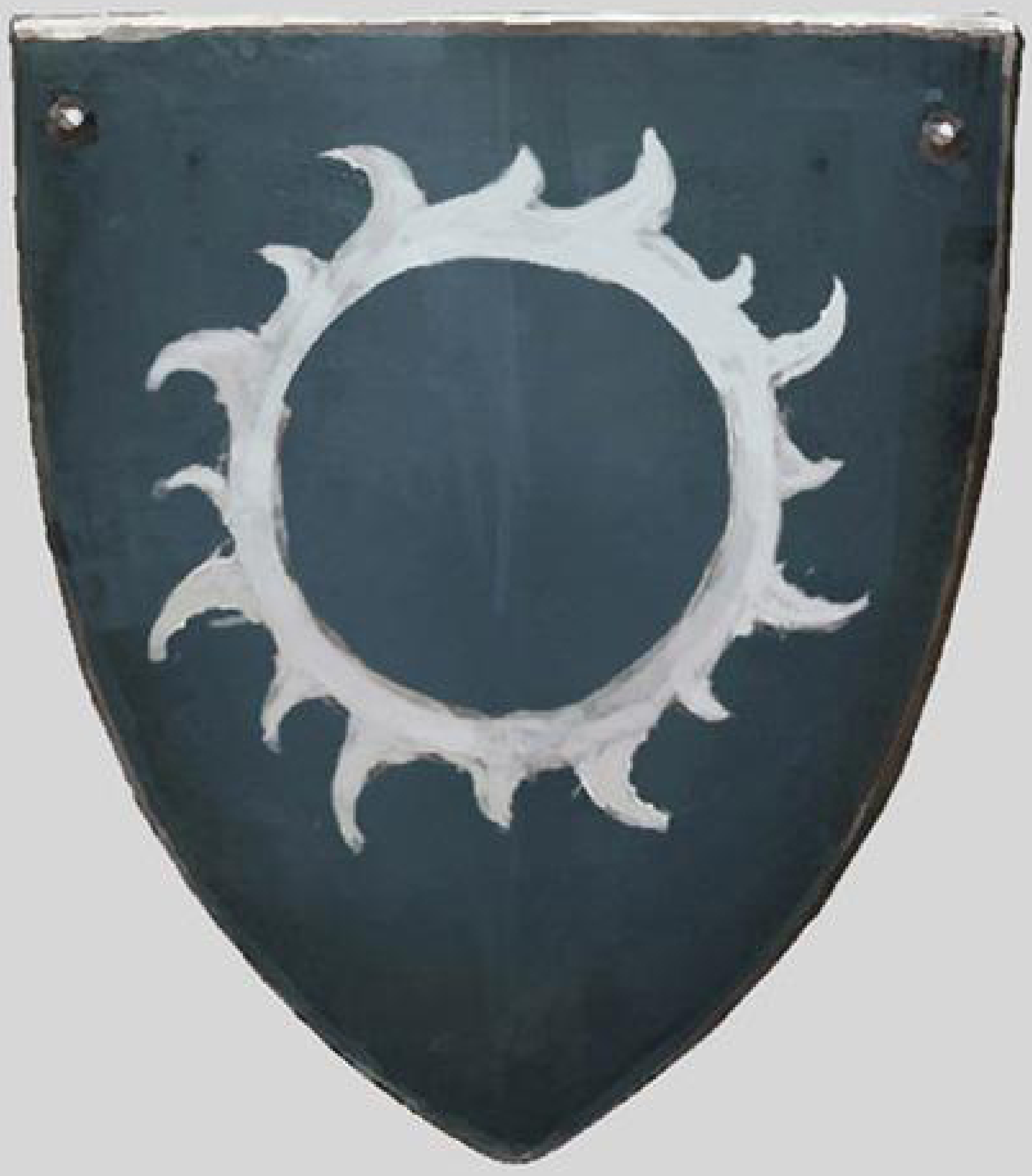

◆蝕紋のヒーターシールド

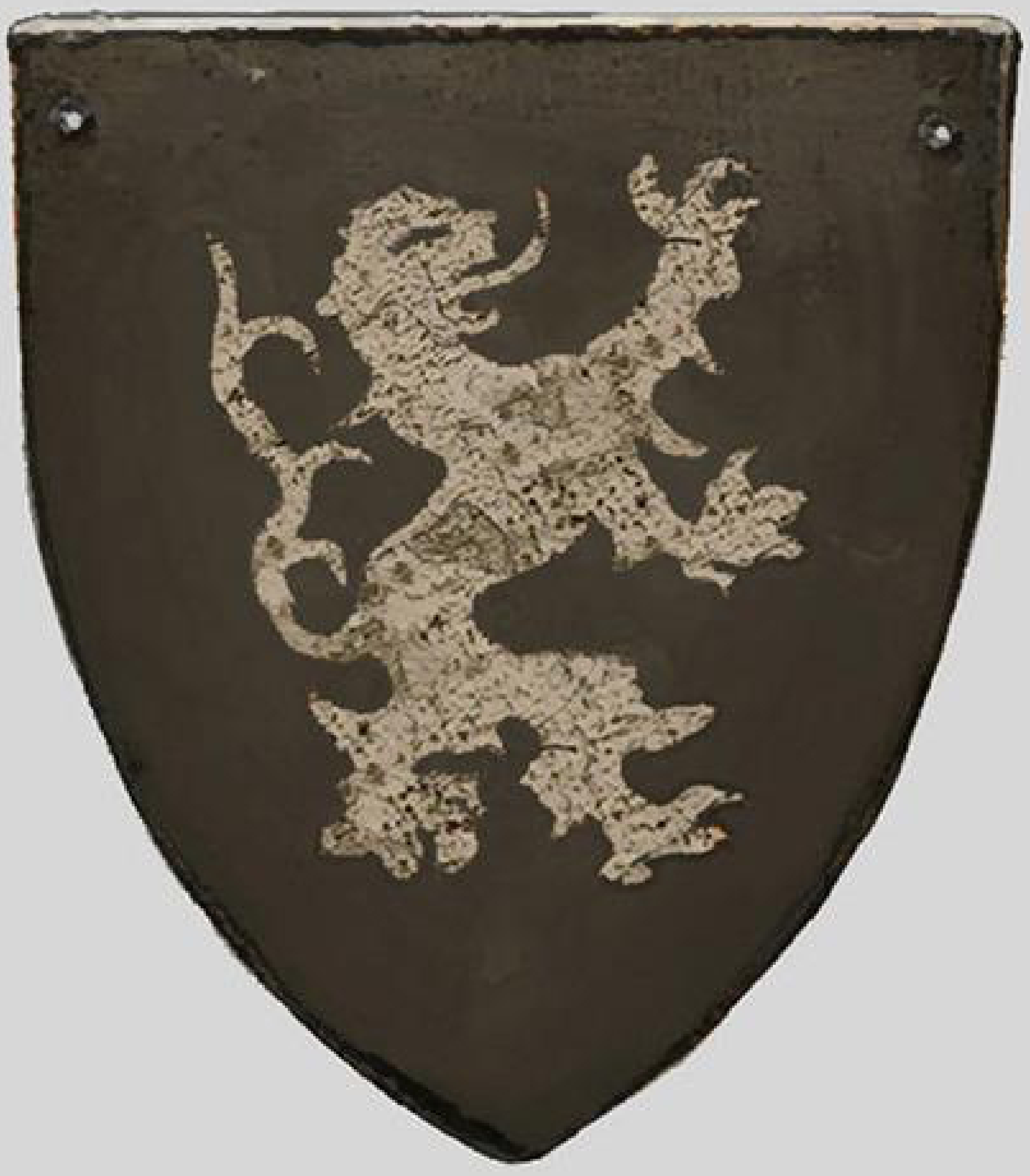

◆獣紋のヒーターシールド

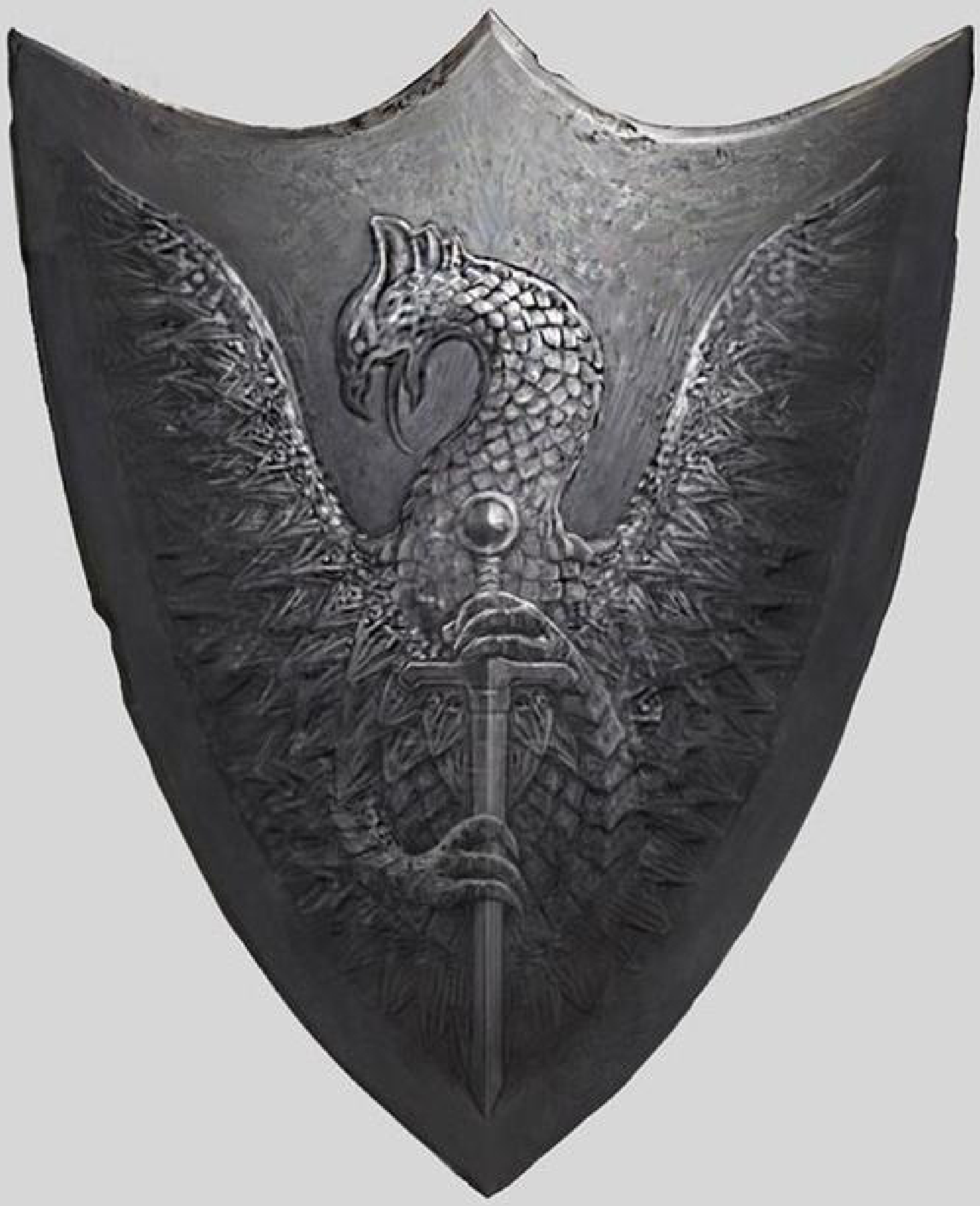

◆カイトシールド

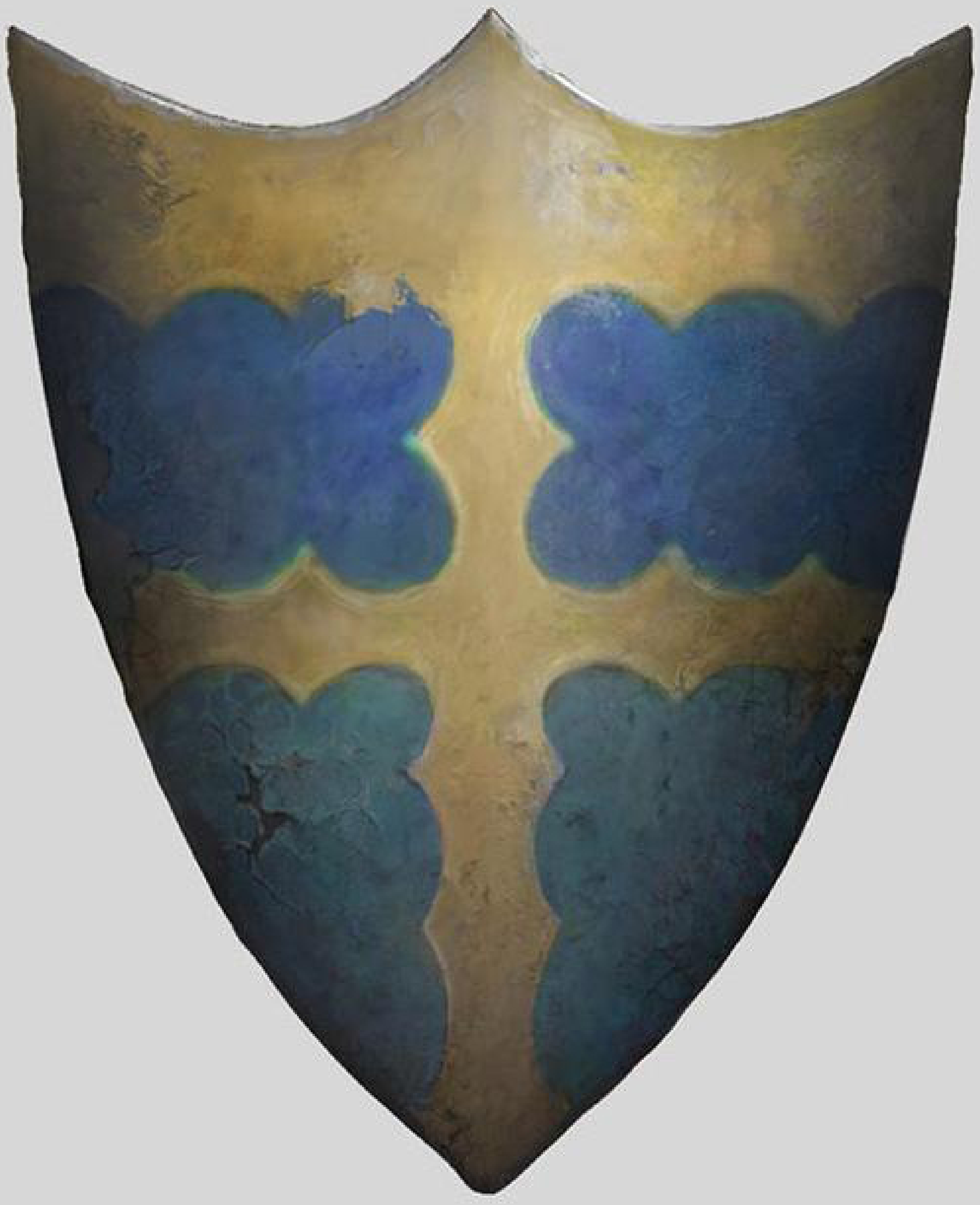

◆青金のカイトシールド

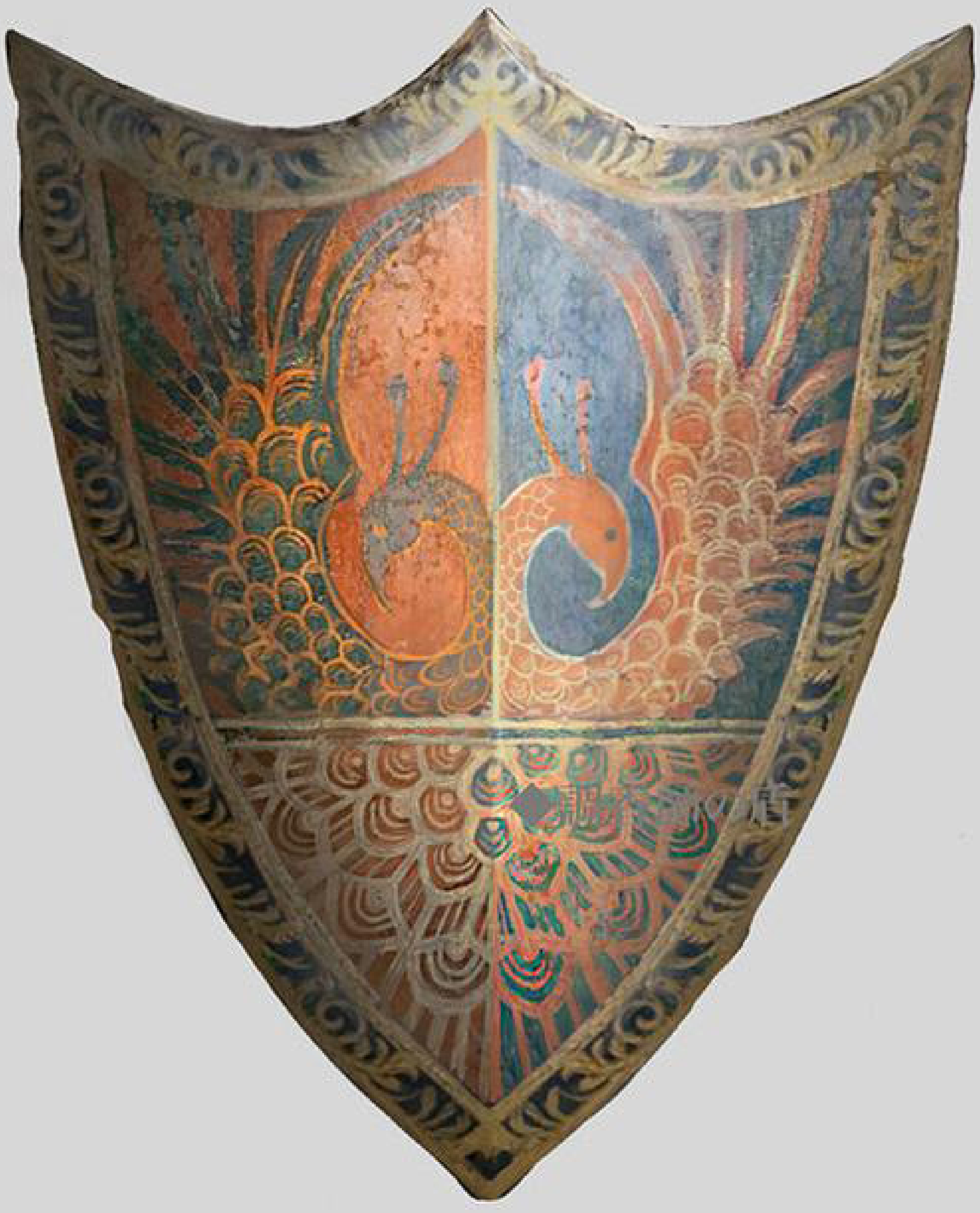

◆双鳥のカイトシールド

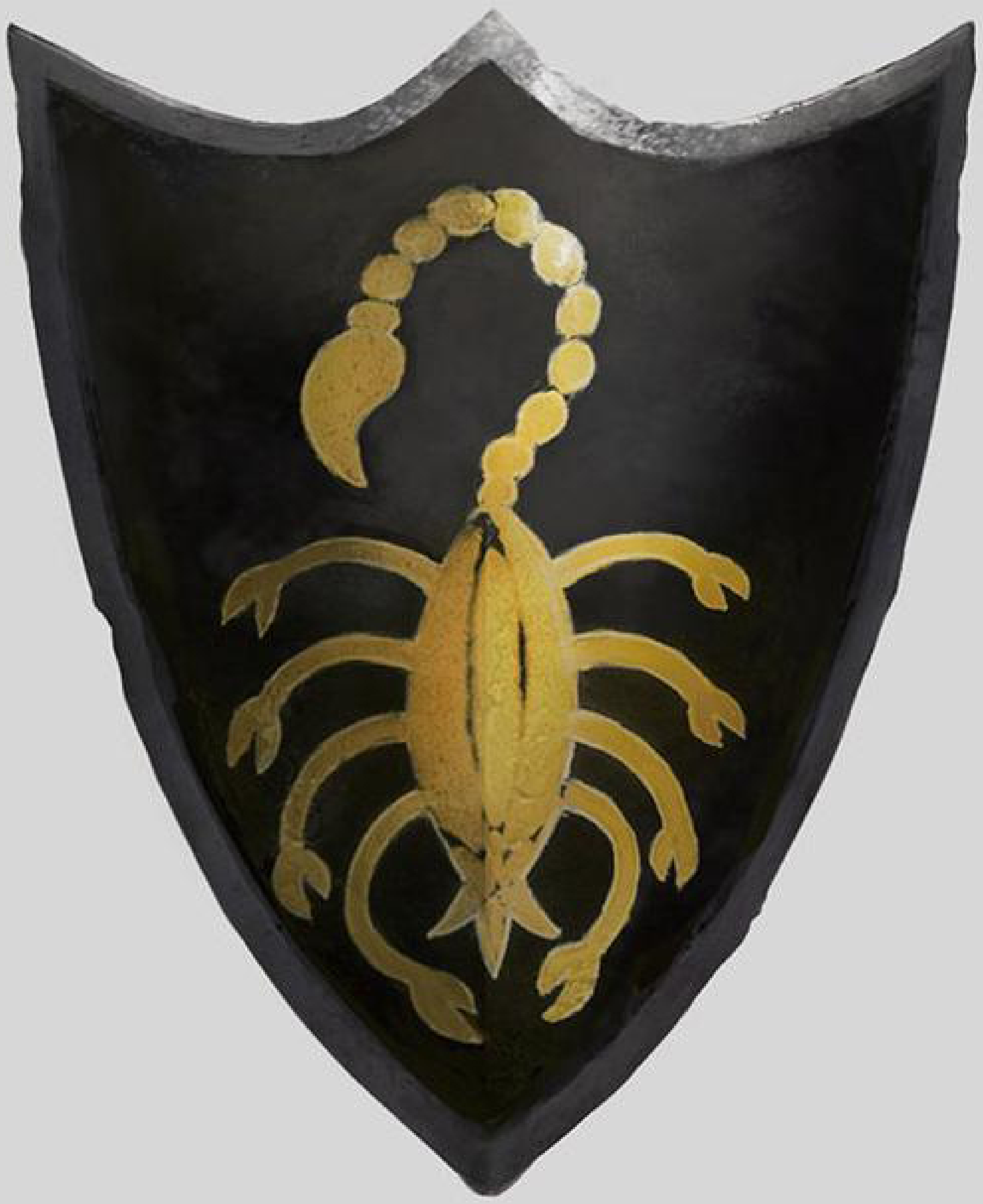

◆蠍のカイトシールド

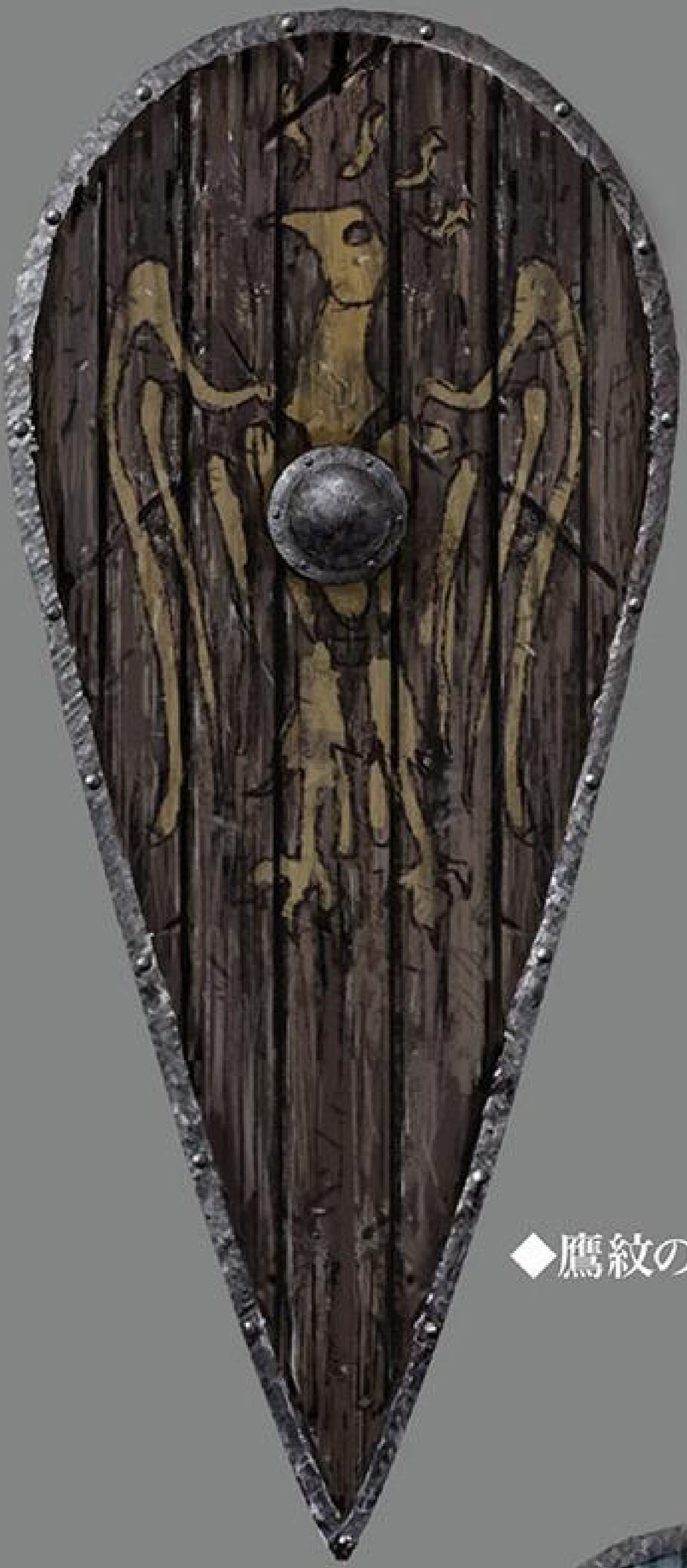

◆鷹紋のウッドシールド

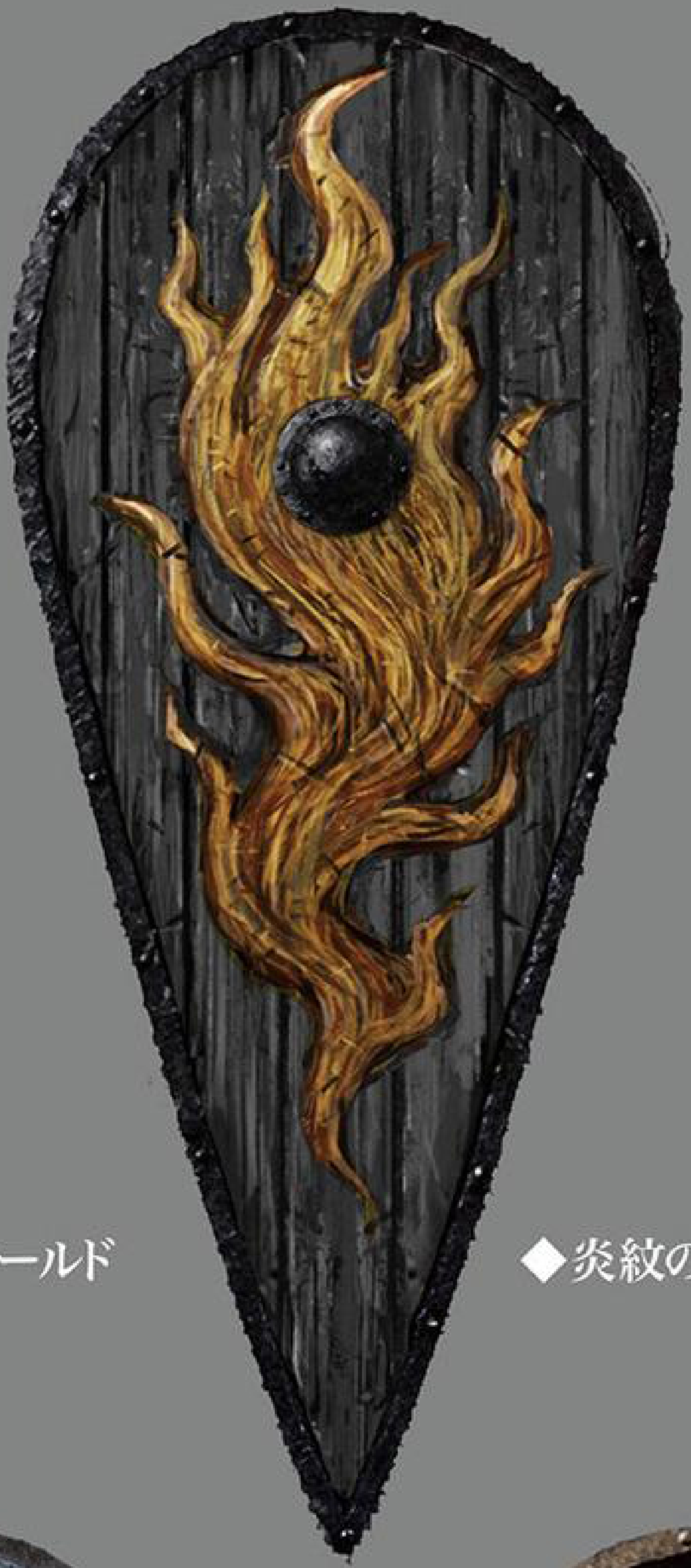

◆炎紋のウッドシールド

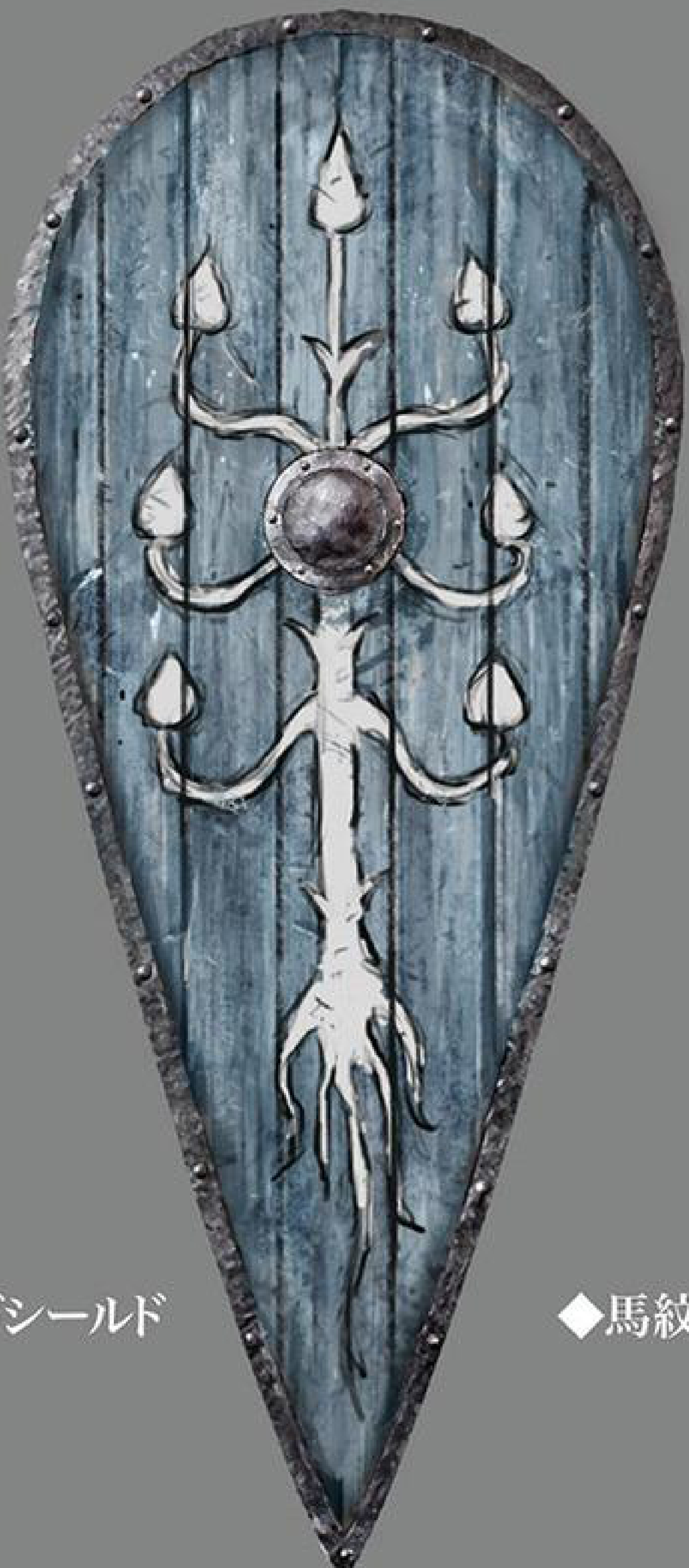

◆燭樹のウッドシールド

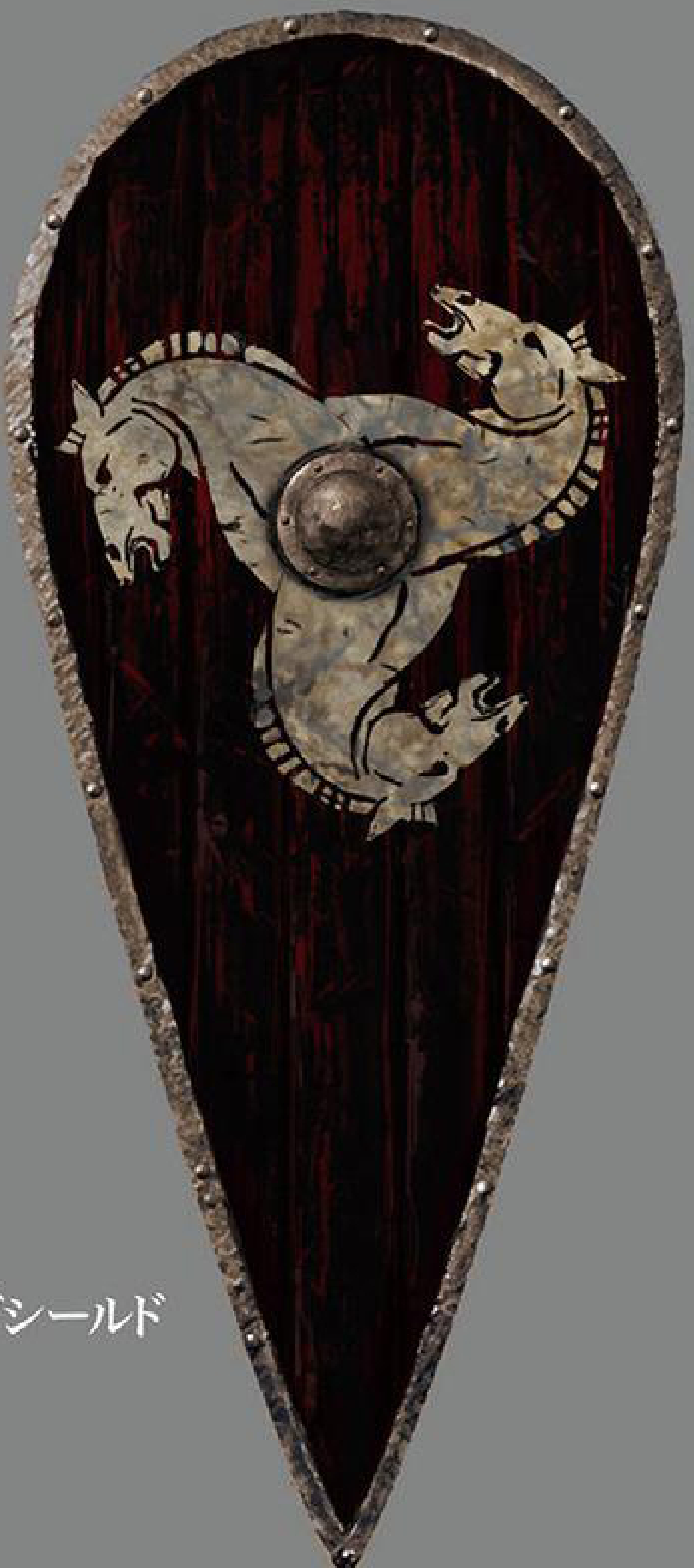

◆馬紋のウッドシールド

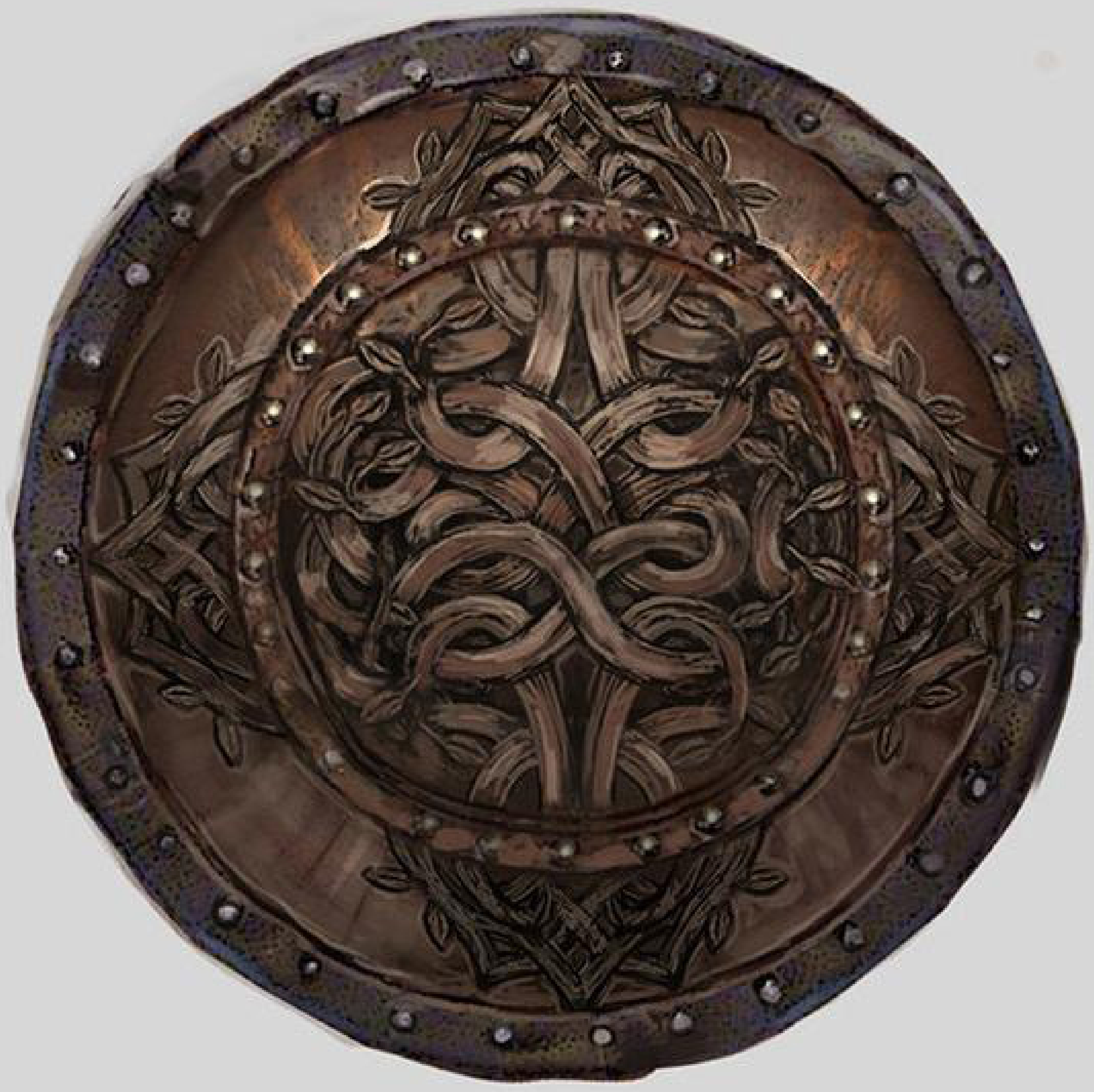

◆ラージレザーシールド

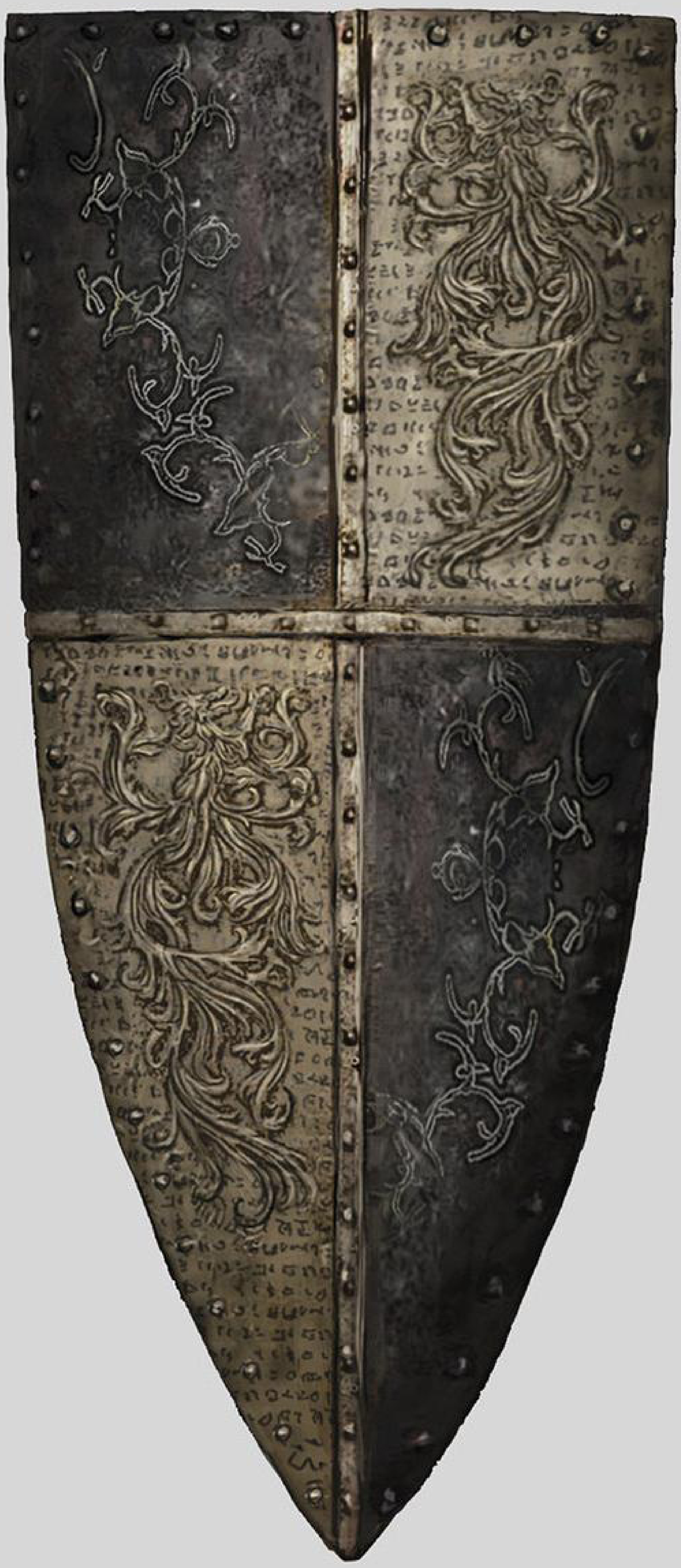

◆失地騎士の盾

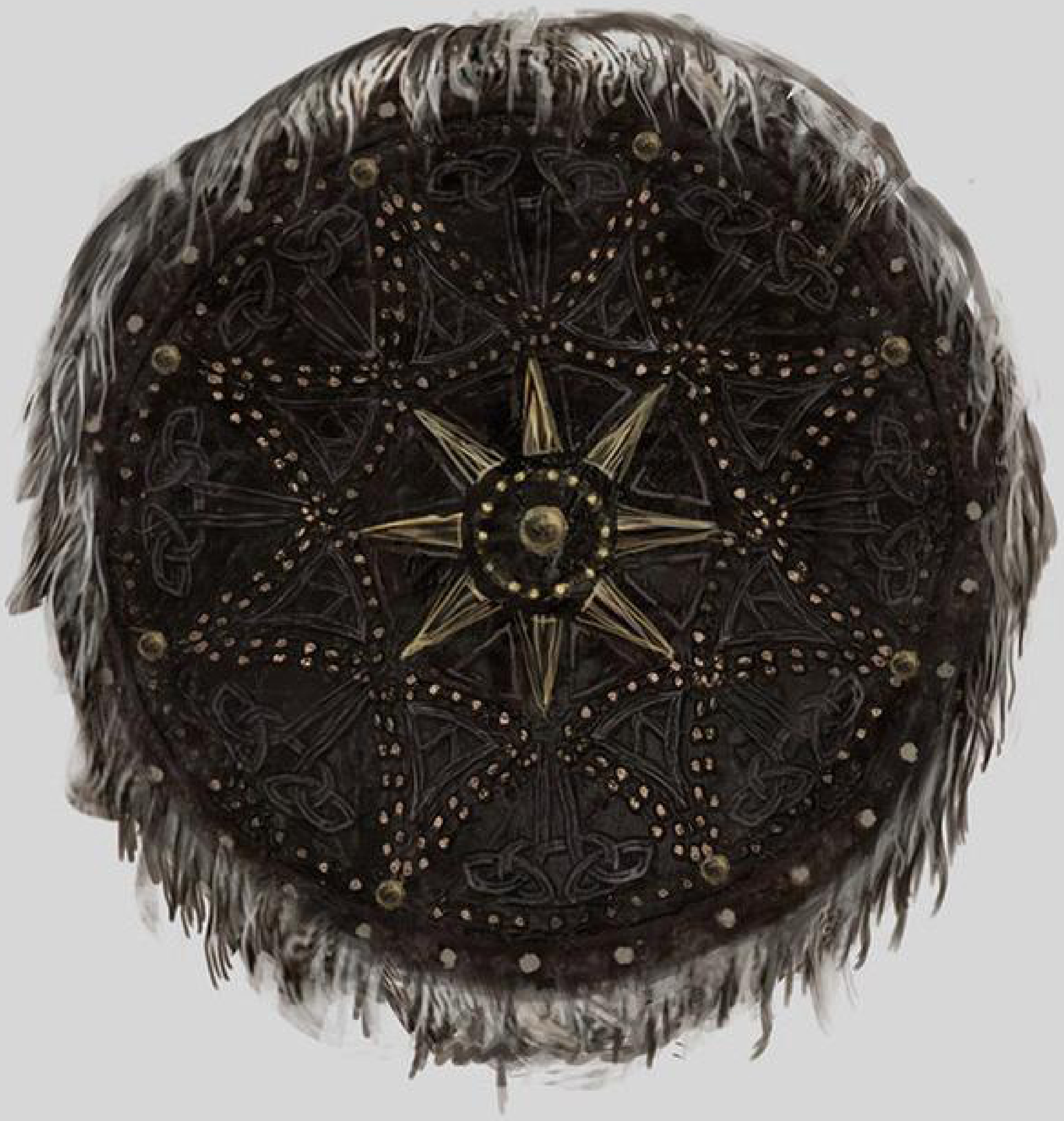

◆ブラックレザーシールド

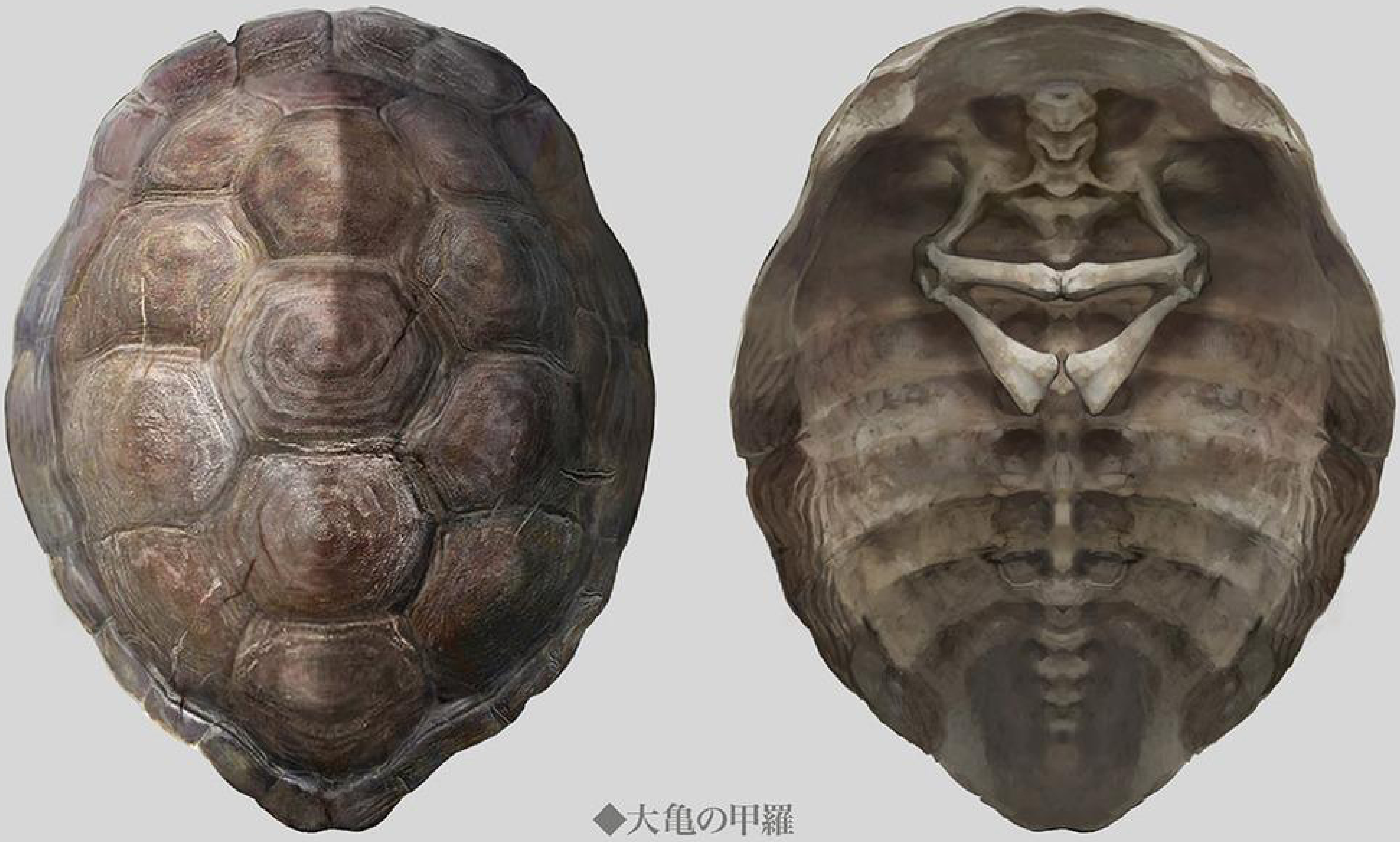

◆大亀の甲羅

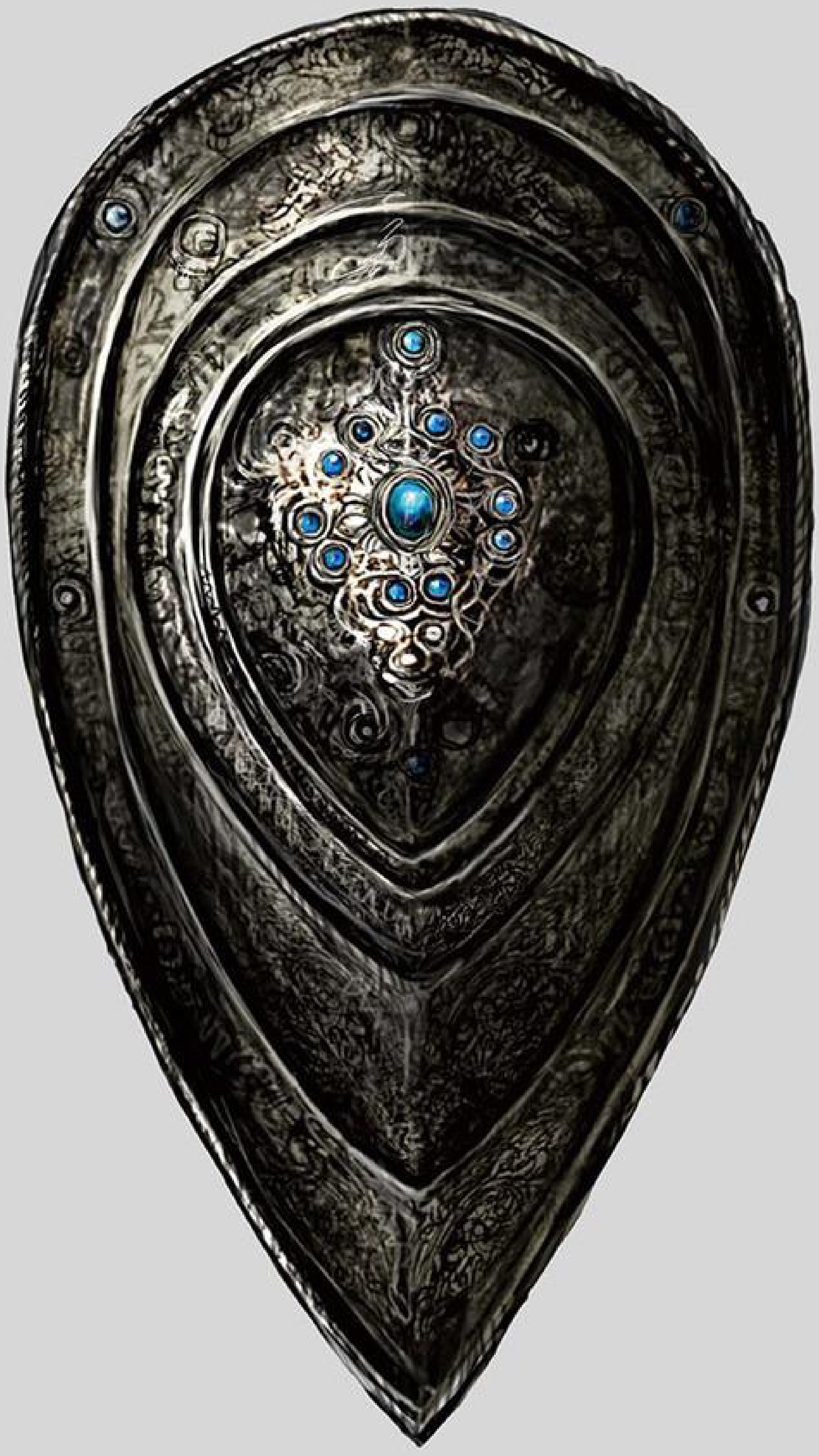

◆カーリアの騎士盾

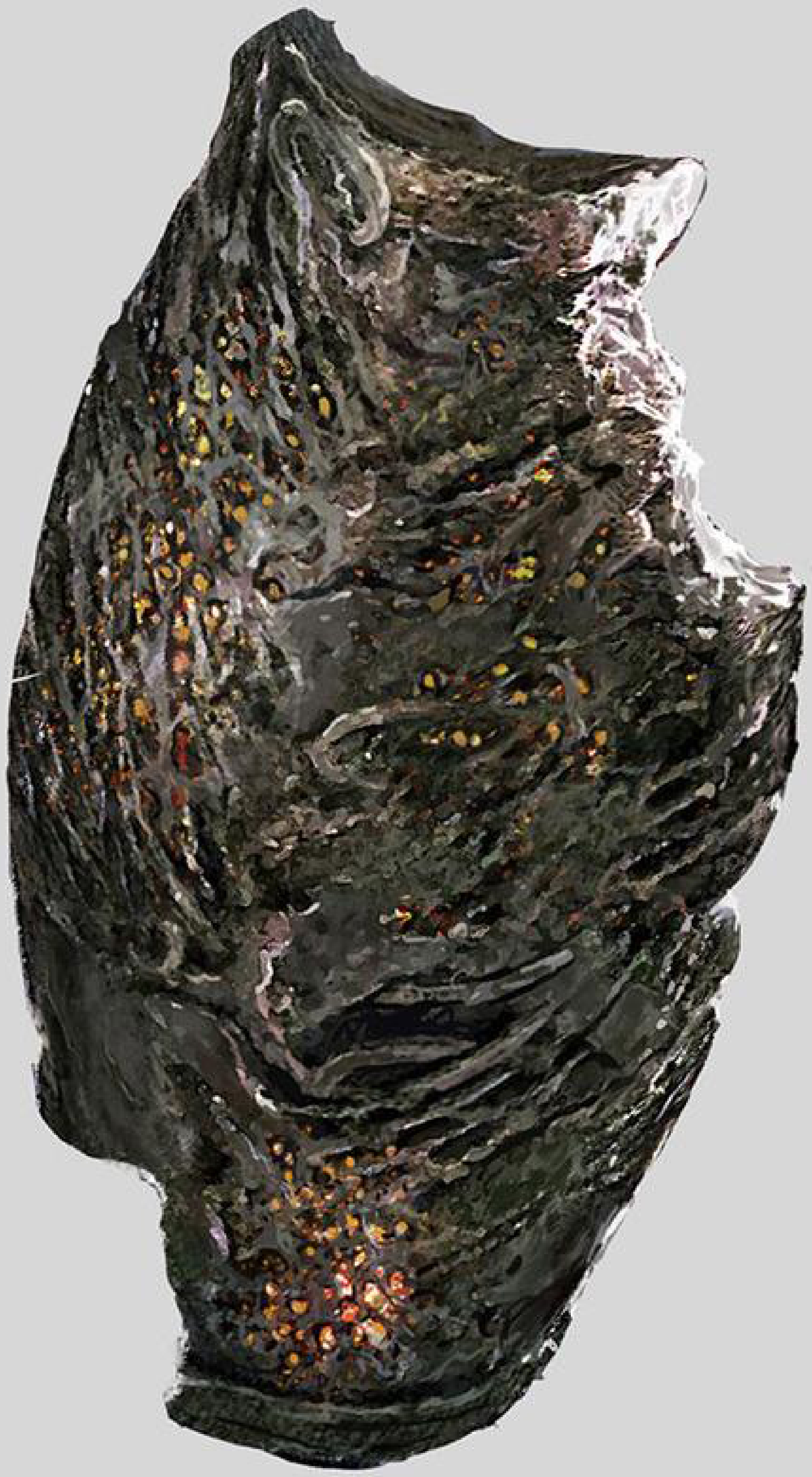

◆獣人の壺盾

大盾

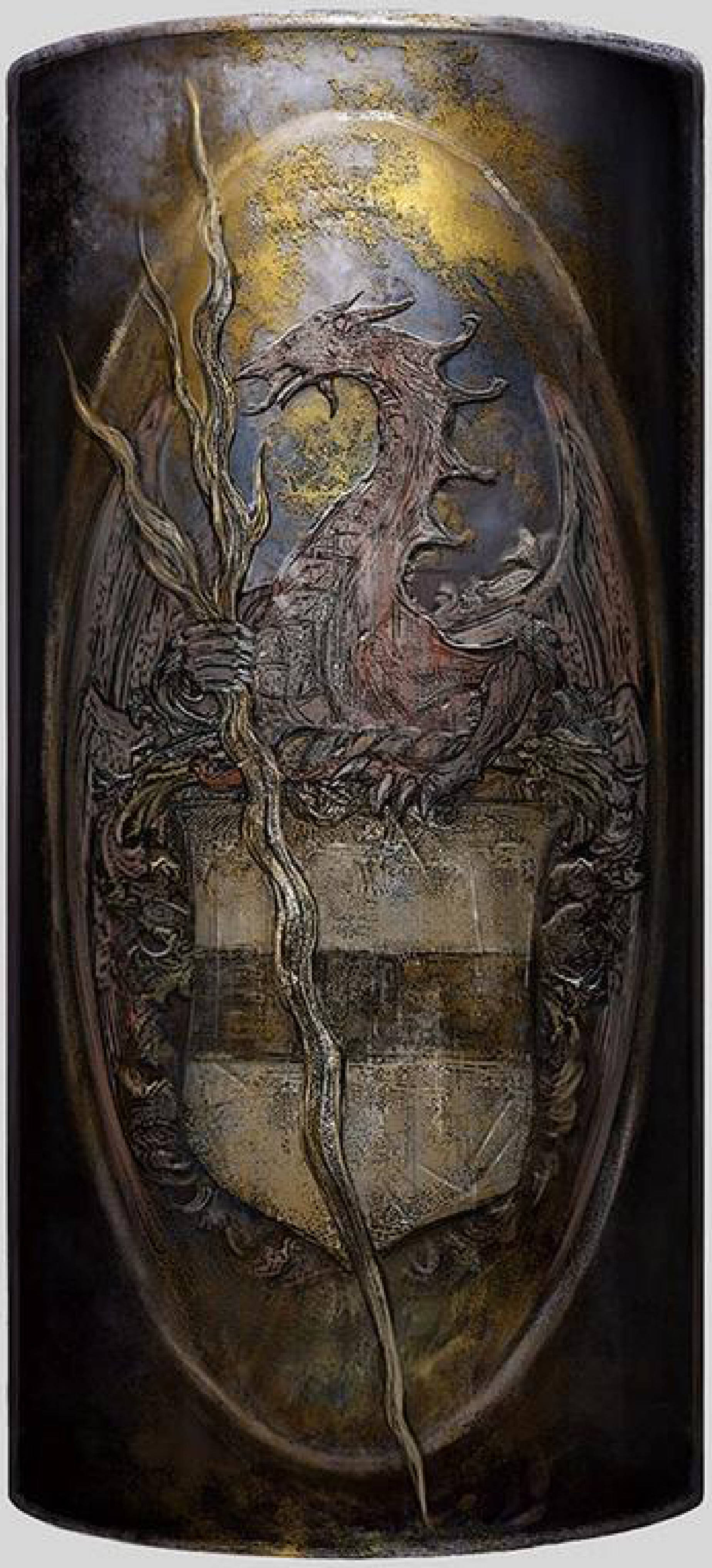

◆竜のタワーシールド

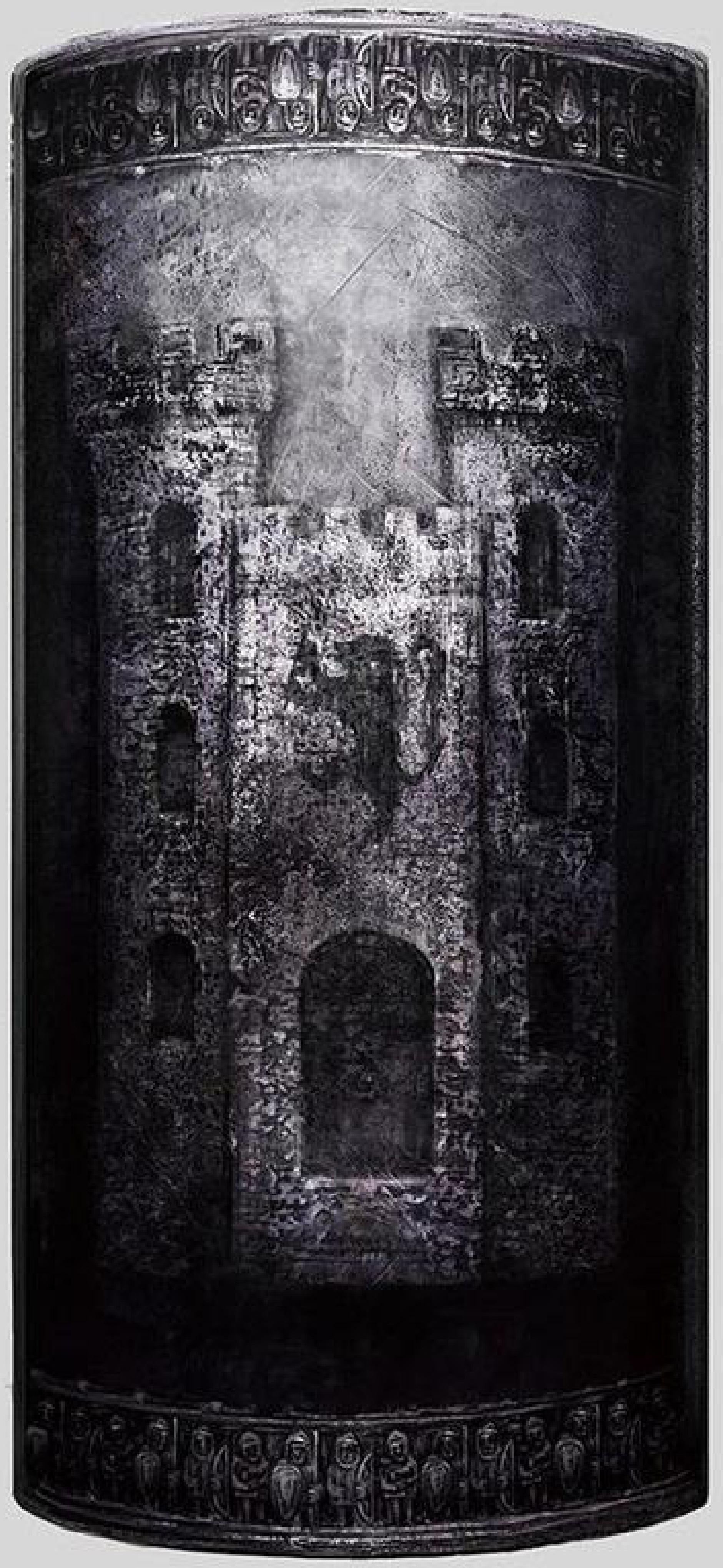

◆城館のタワーシールド

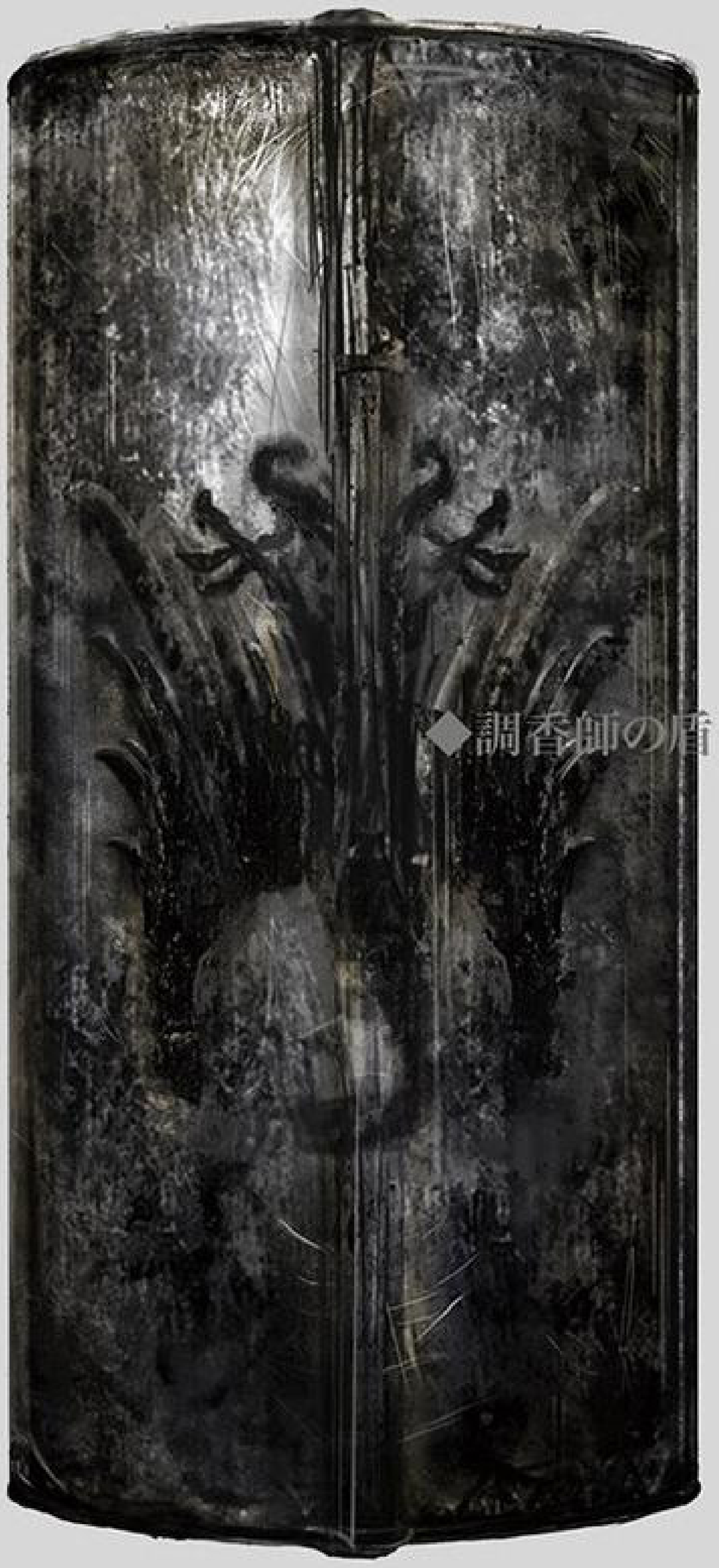

◆調香師の盾

◆逆さ鷹のタワーシールド

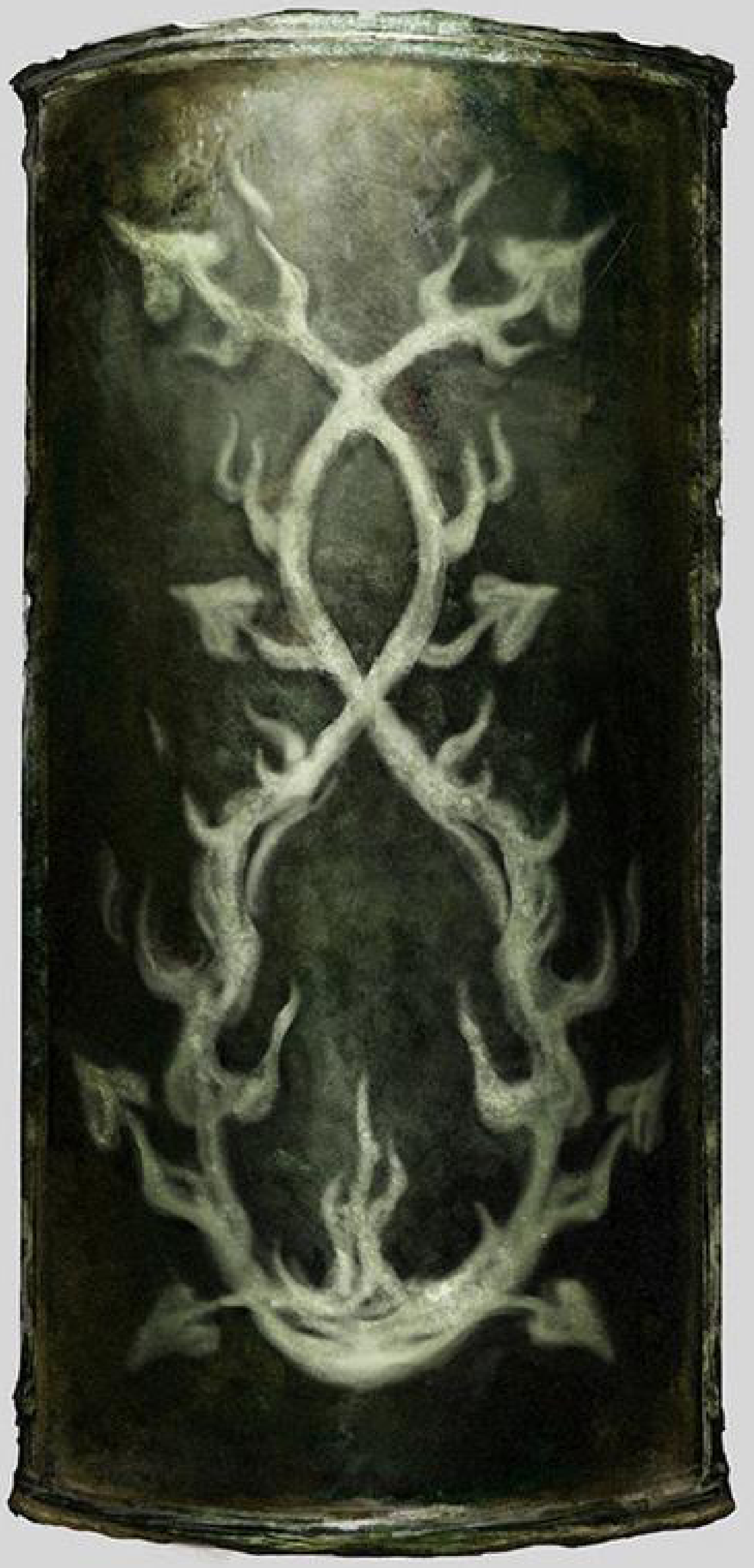

◆交差樹のタワーシールド

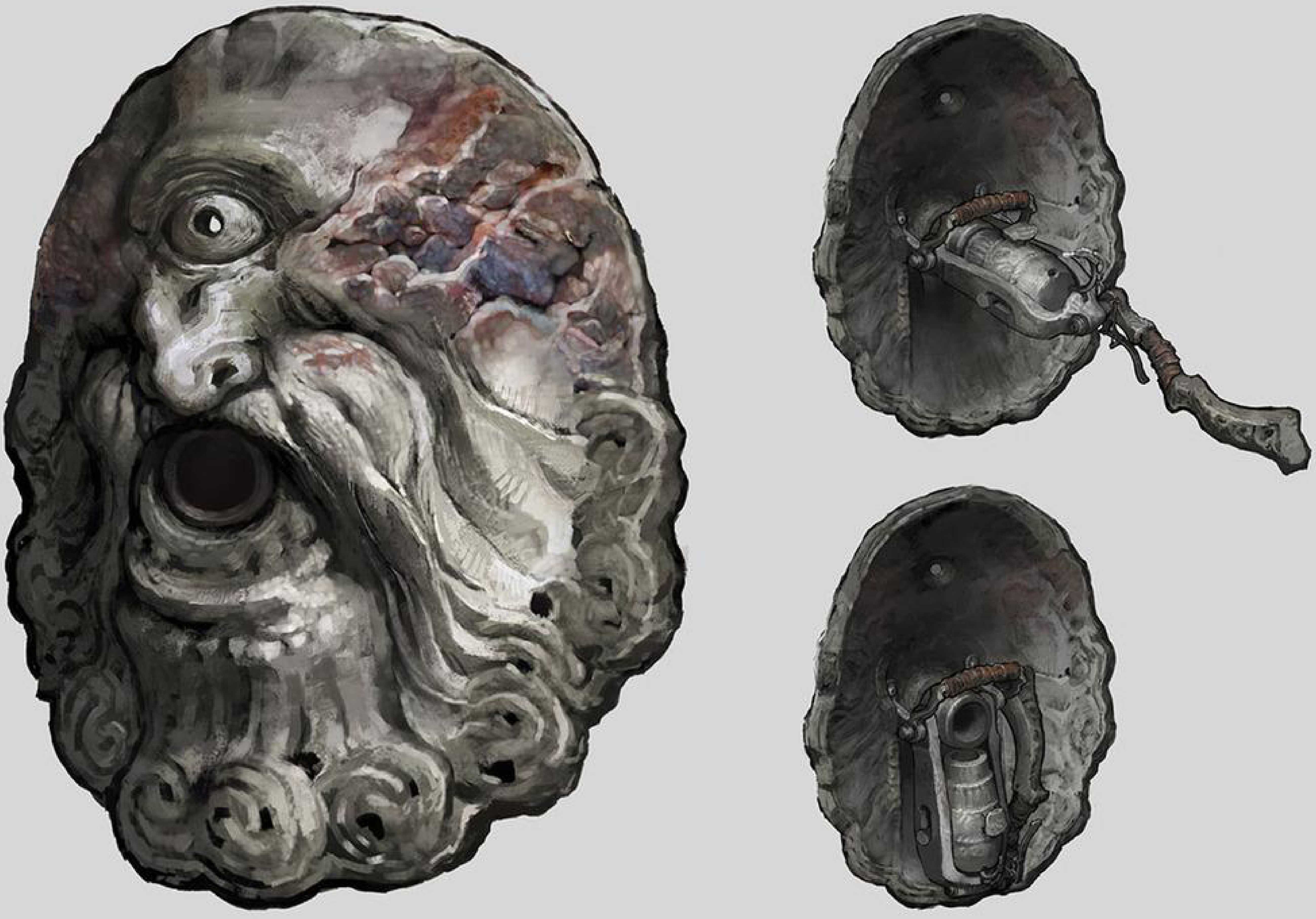

◆単眼の盾

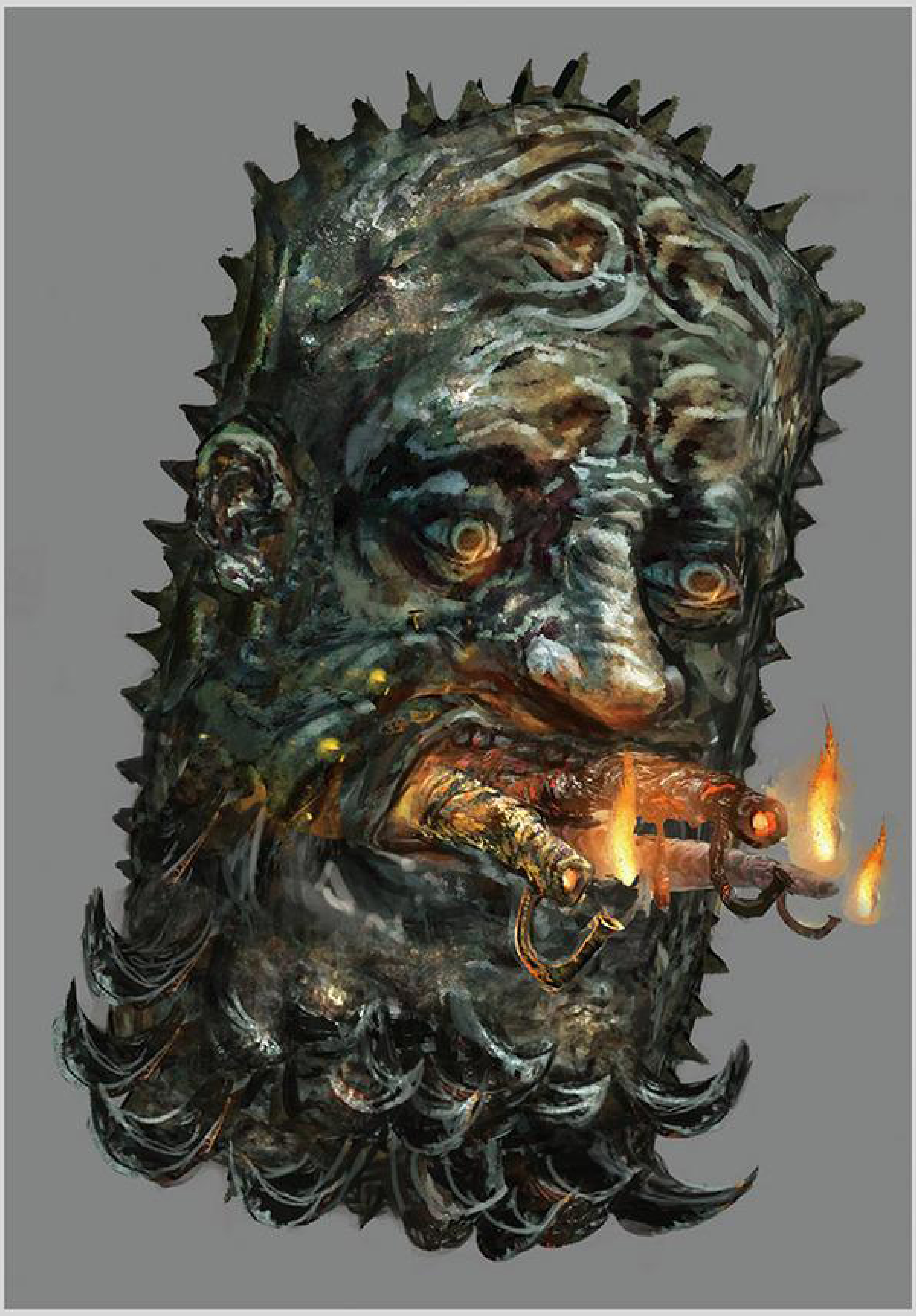

◆ガンメンの盾

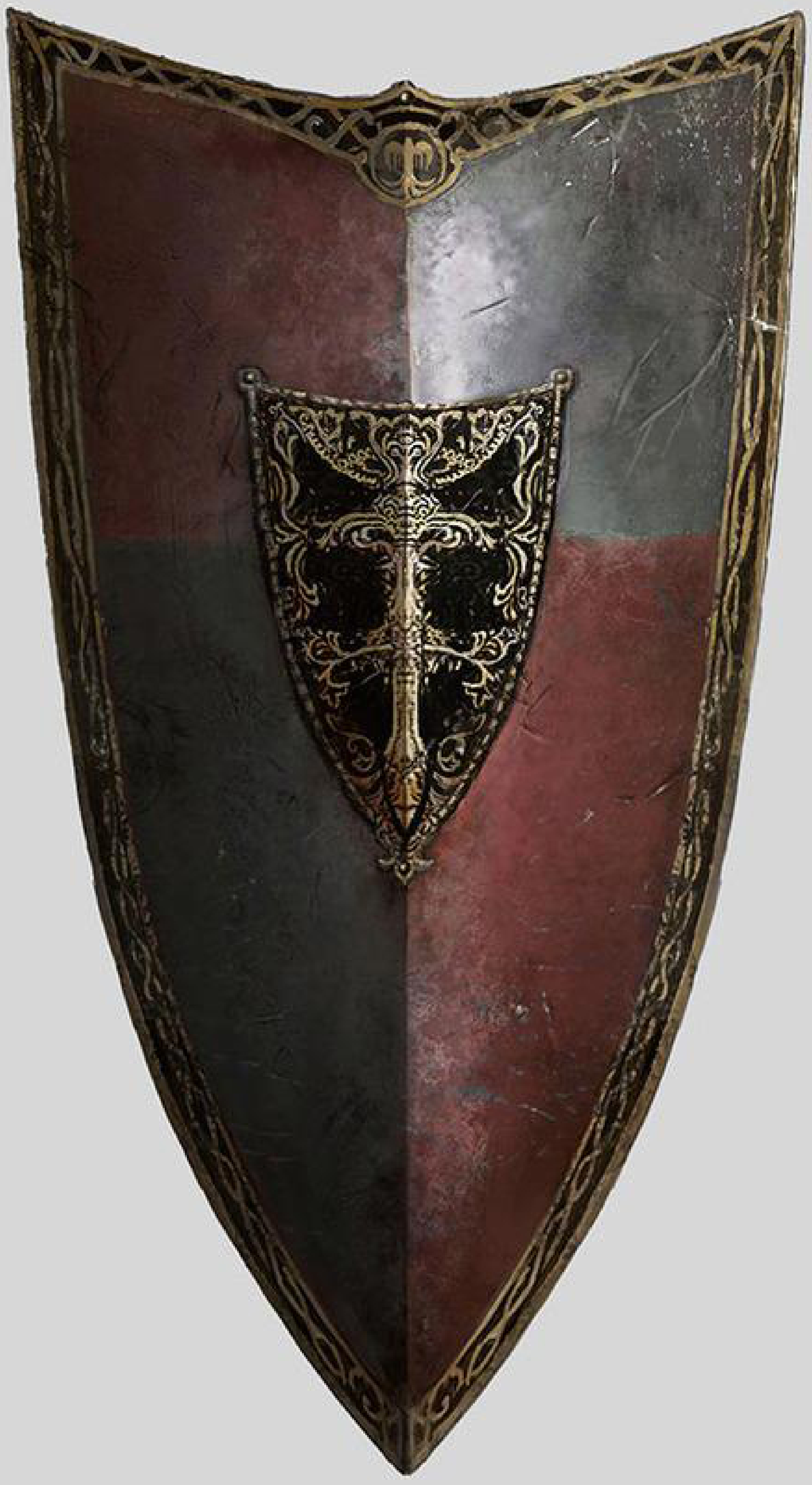

◆名家の大盾

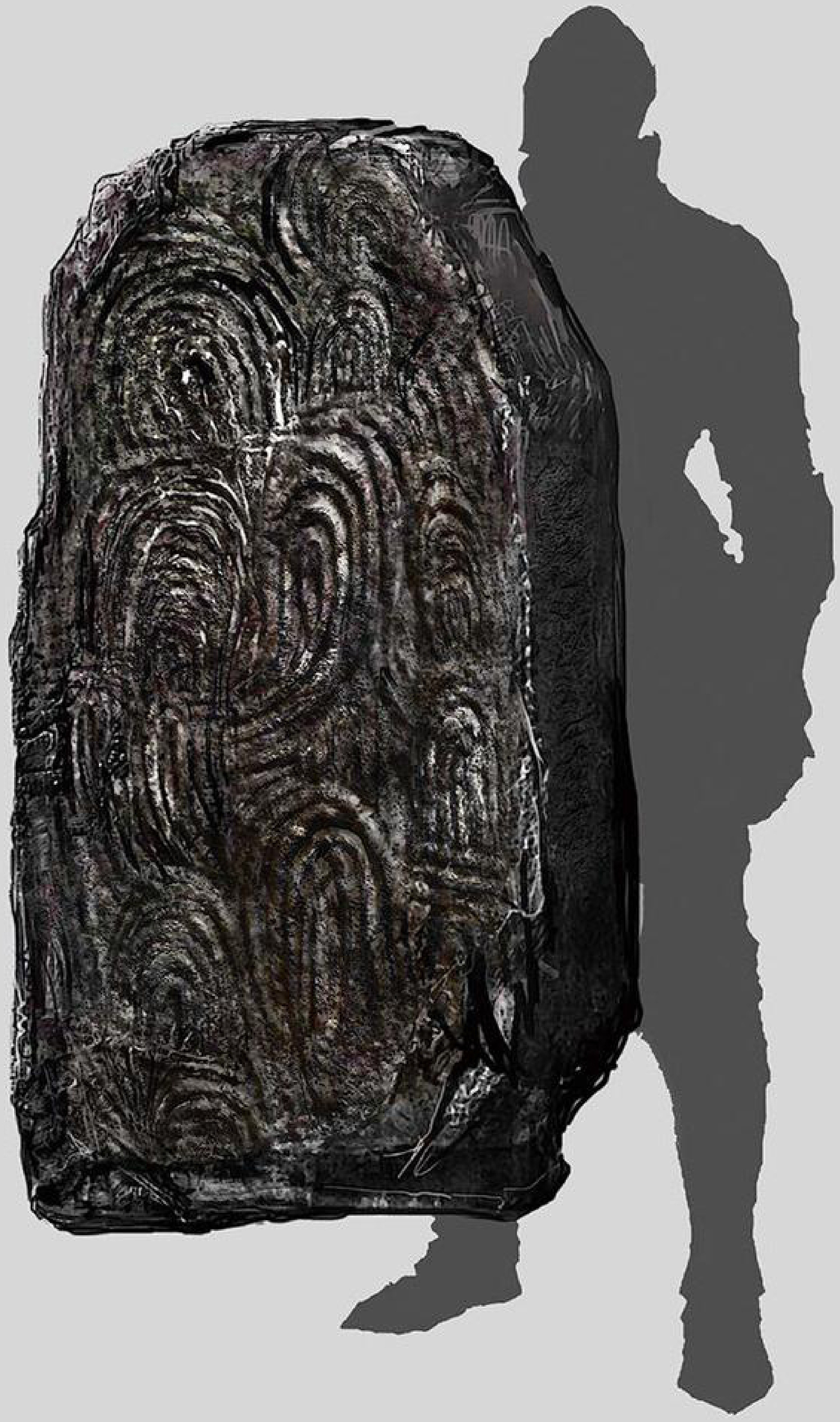

◆指紋石の盾

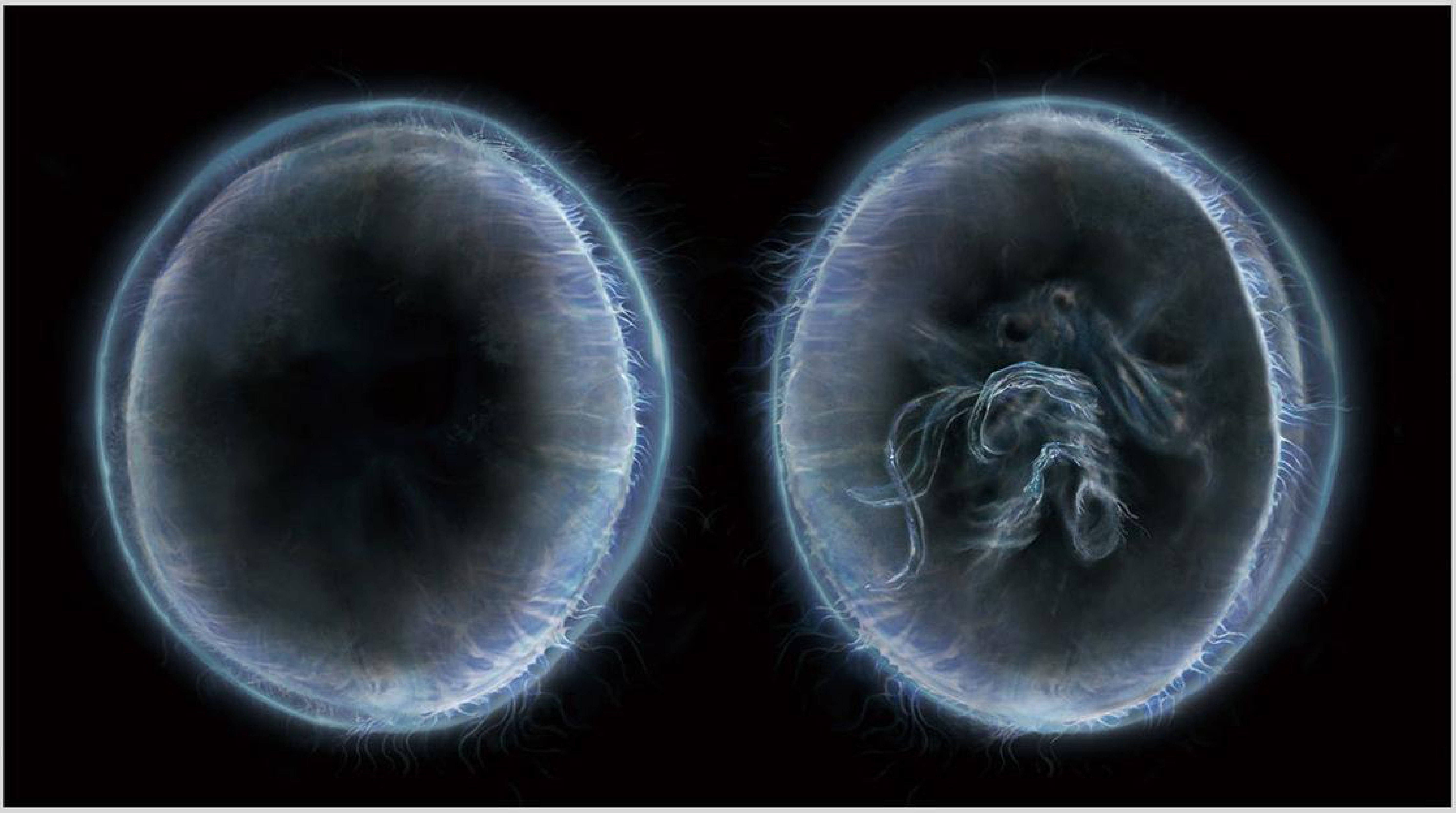

◆クラゲの盾

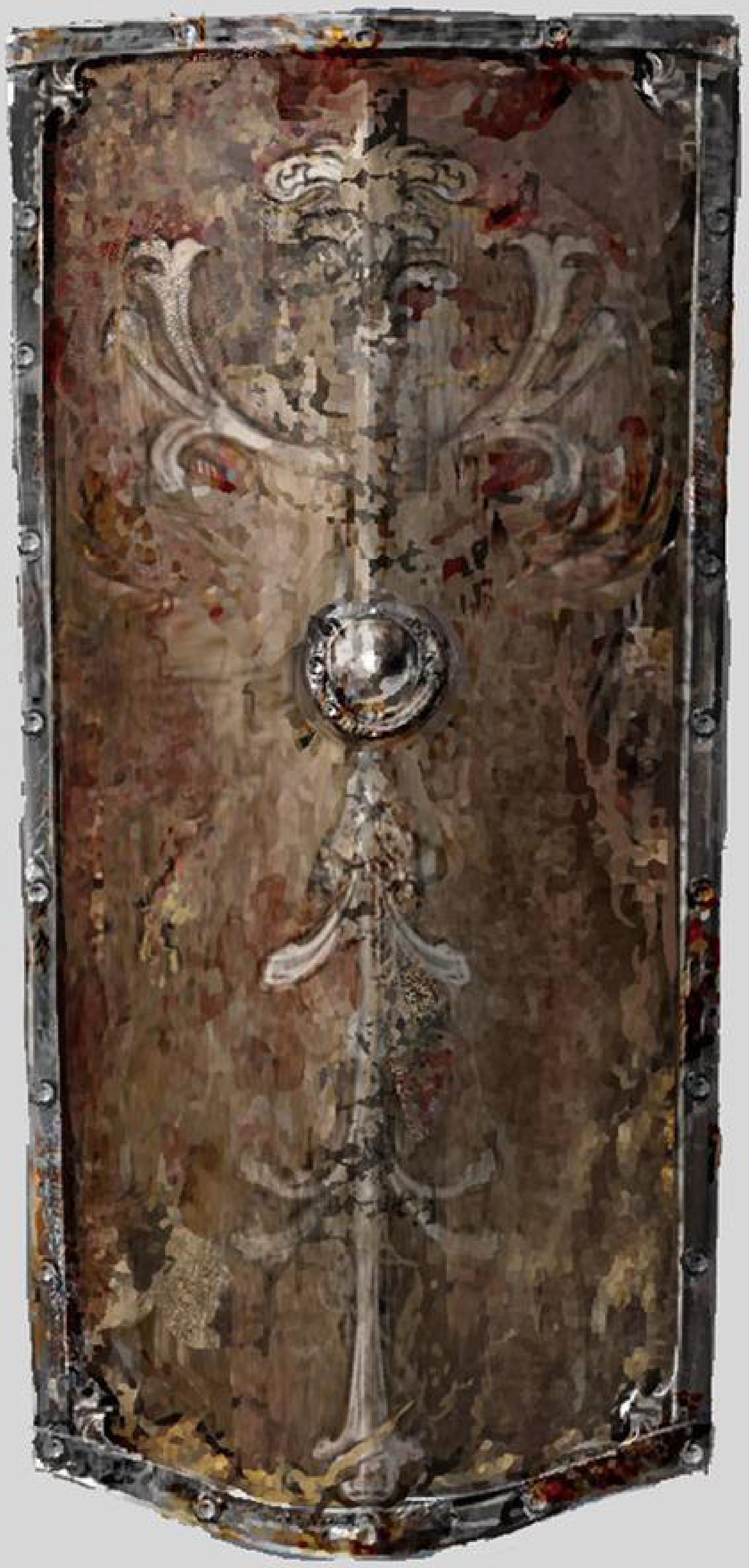

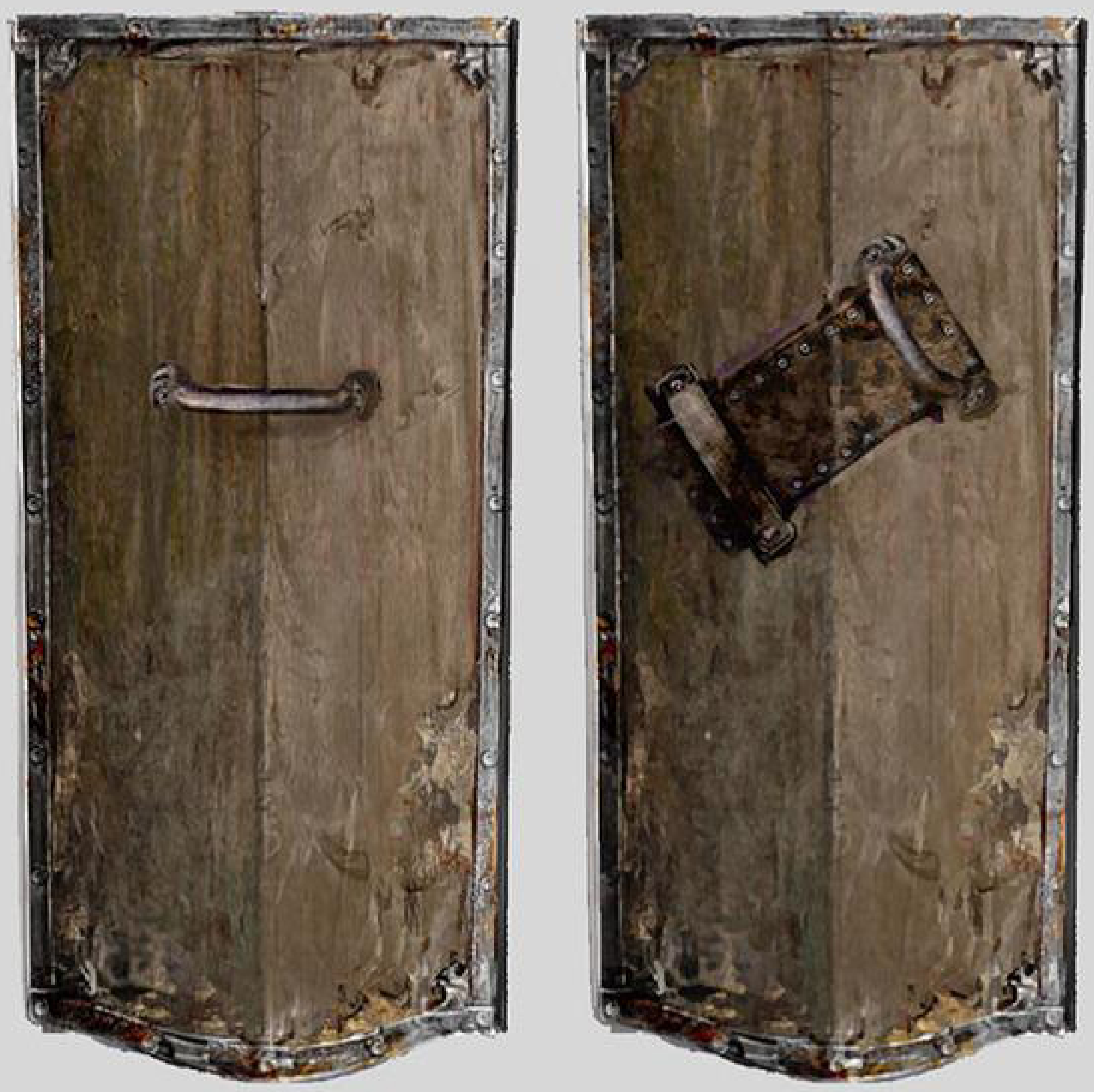

◆君主軍の大盾

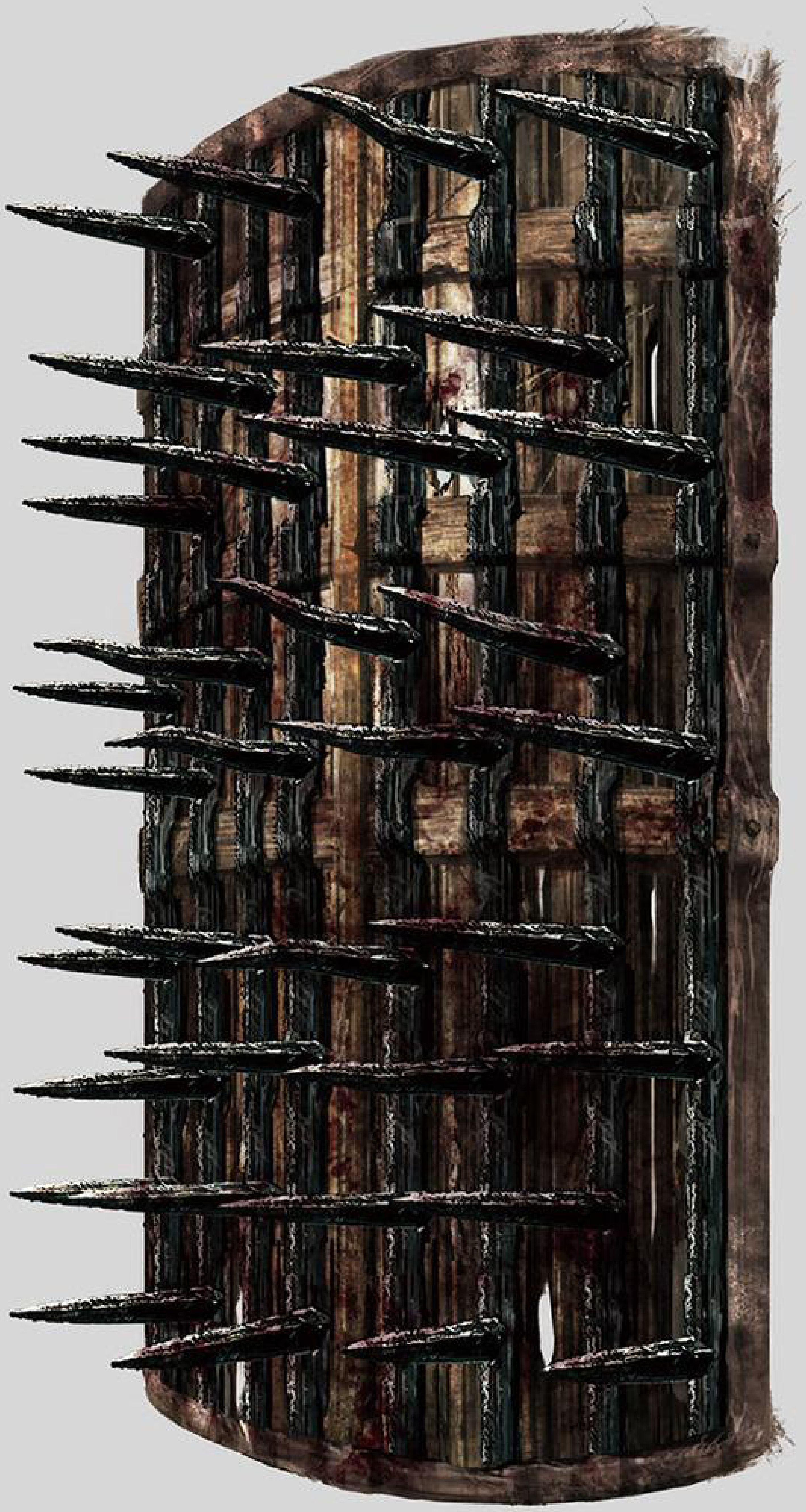

◆鋲壁の盾

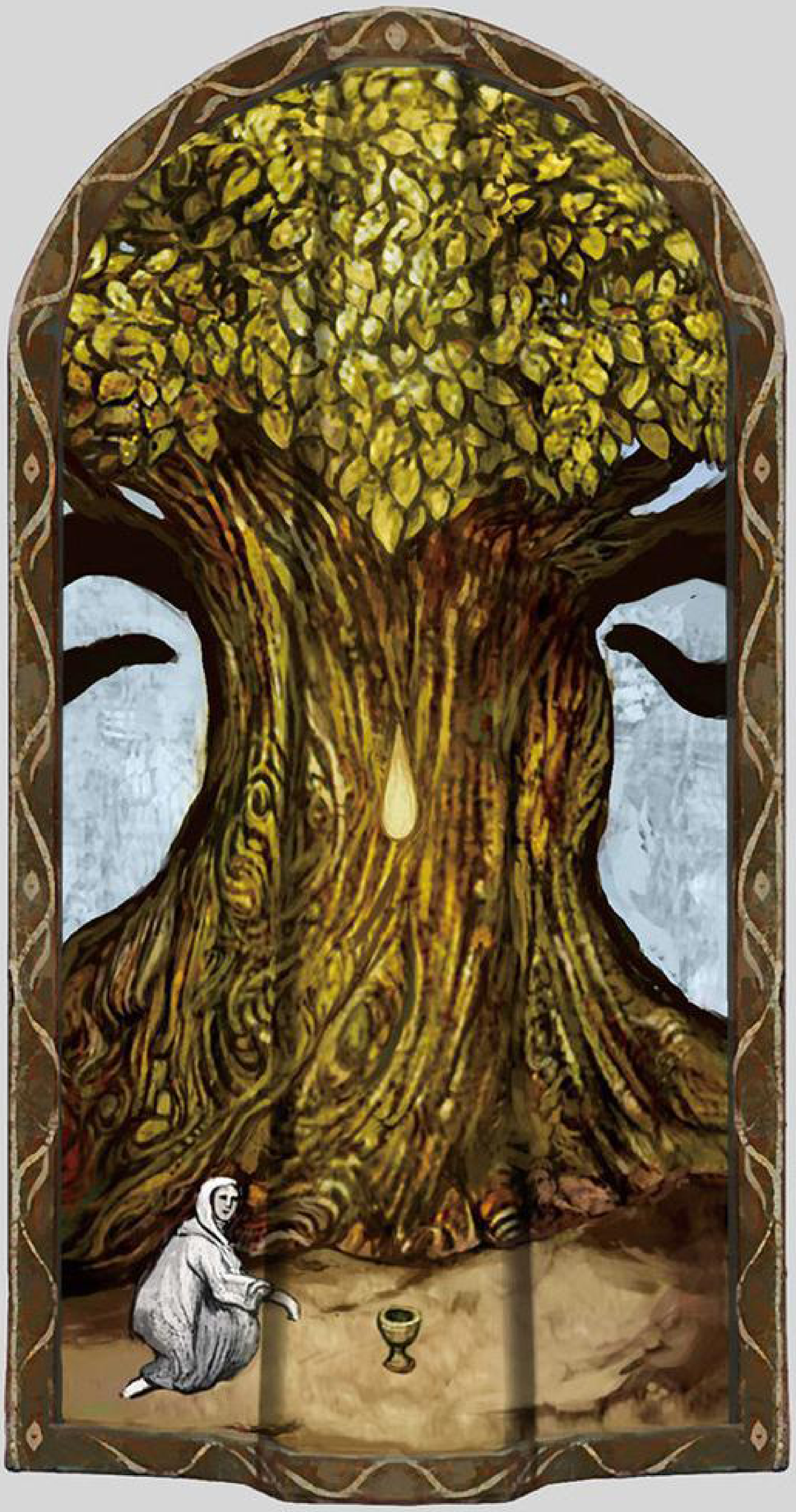

◆神聖画の盾

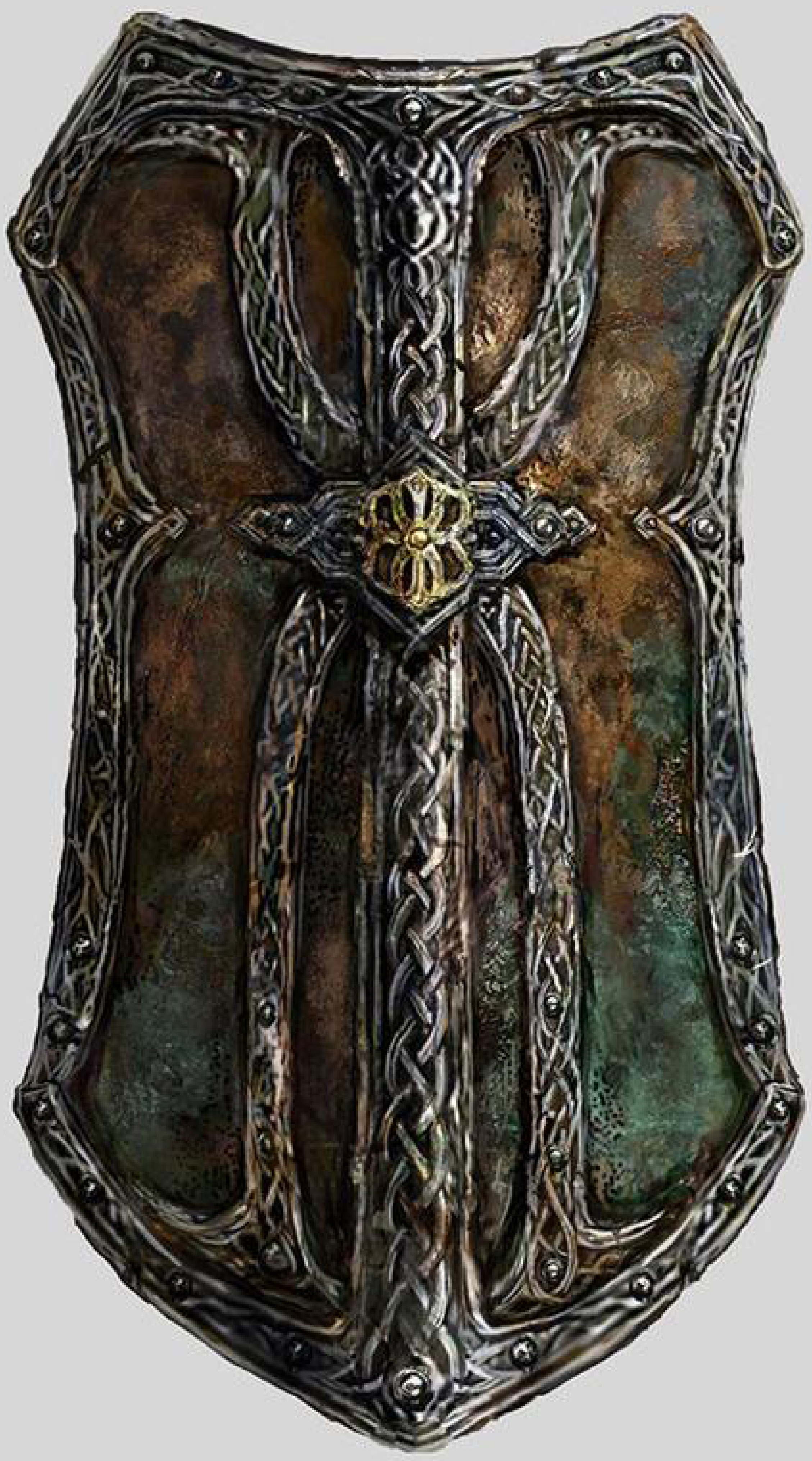

◆金装の大盾

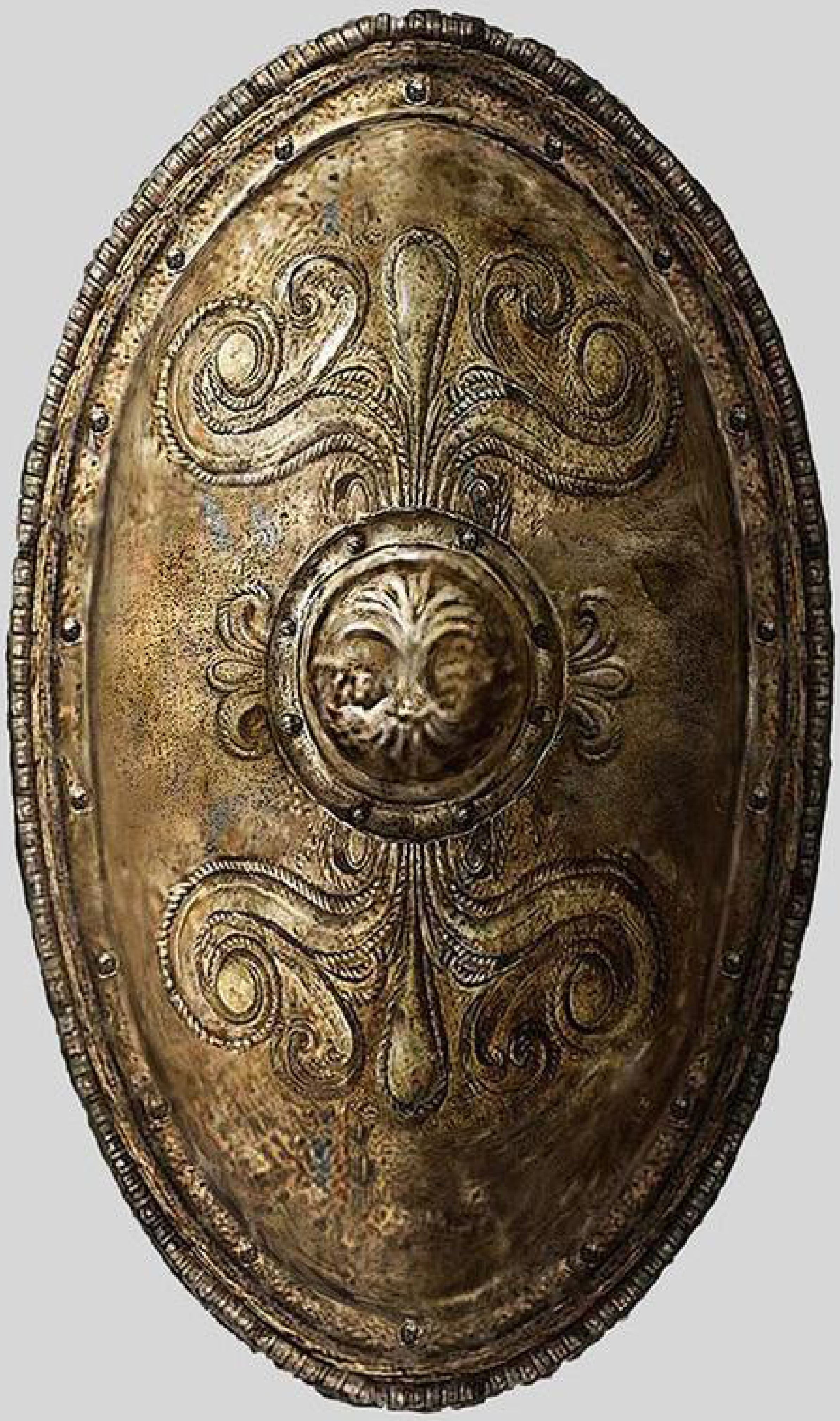

◆黄金の大盾

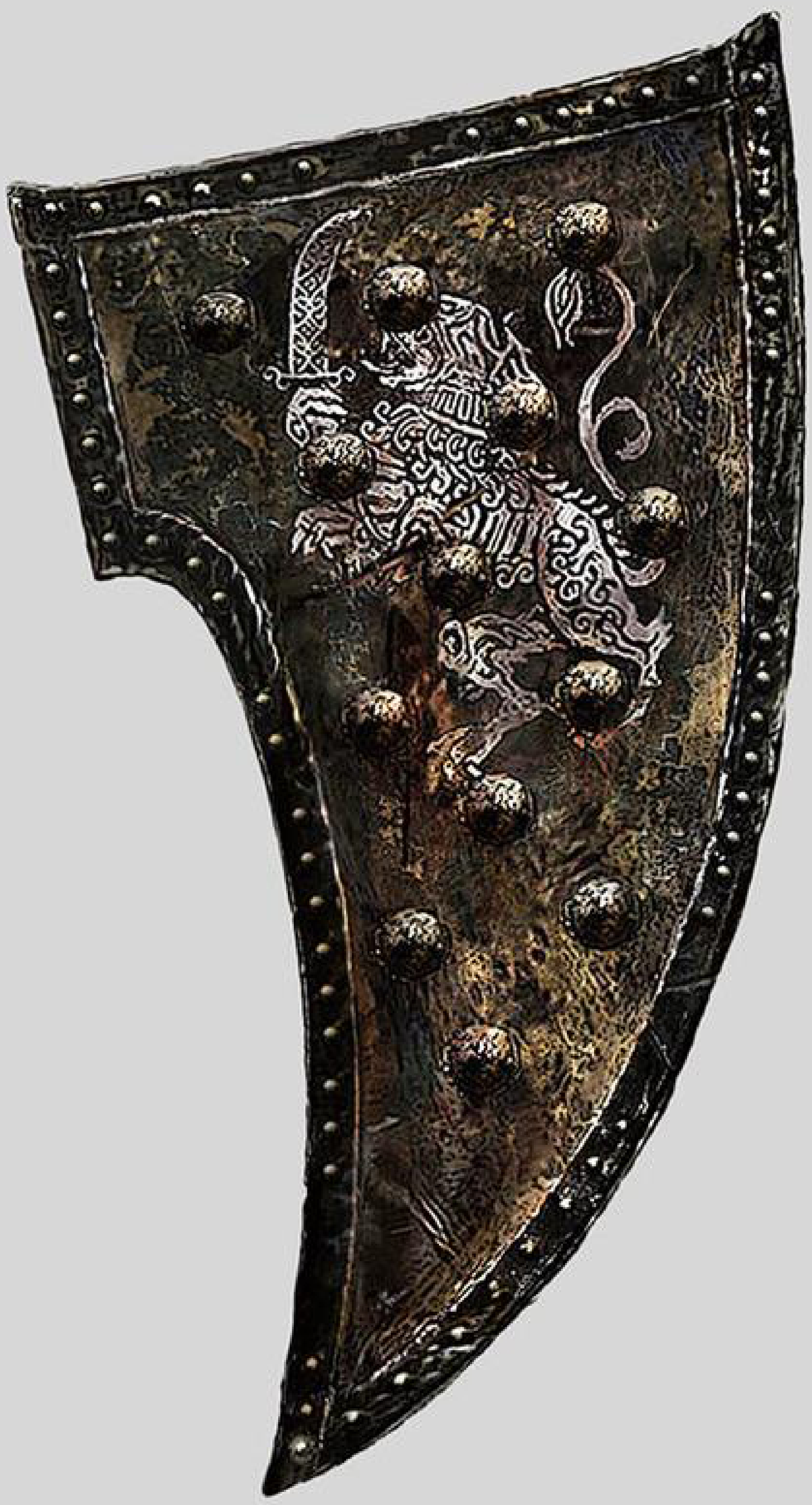

◆赤獅子の大盾

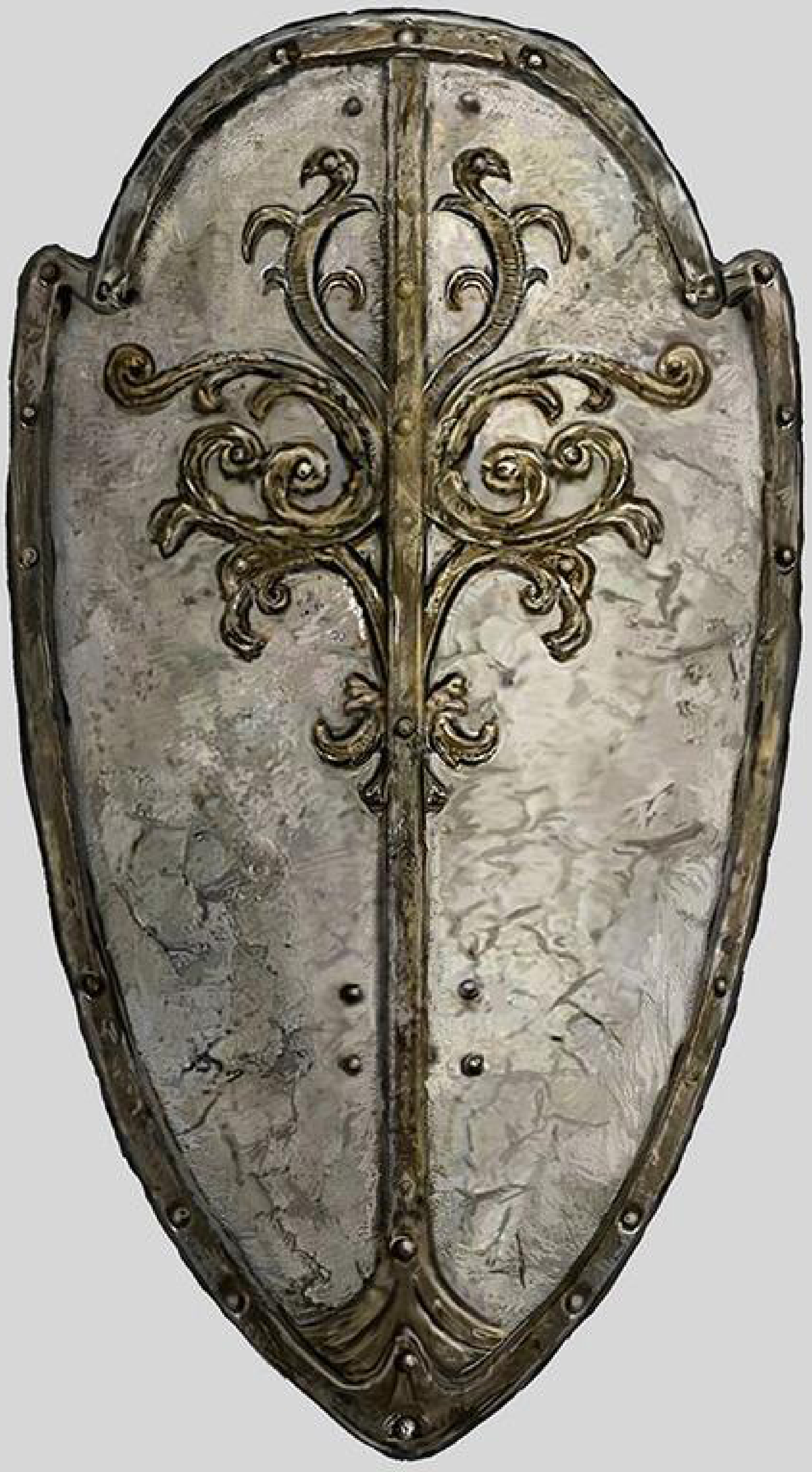

◆聖樹紋の大盾

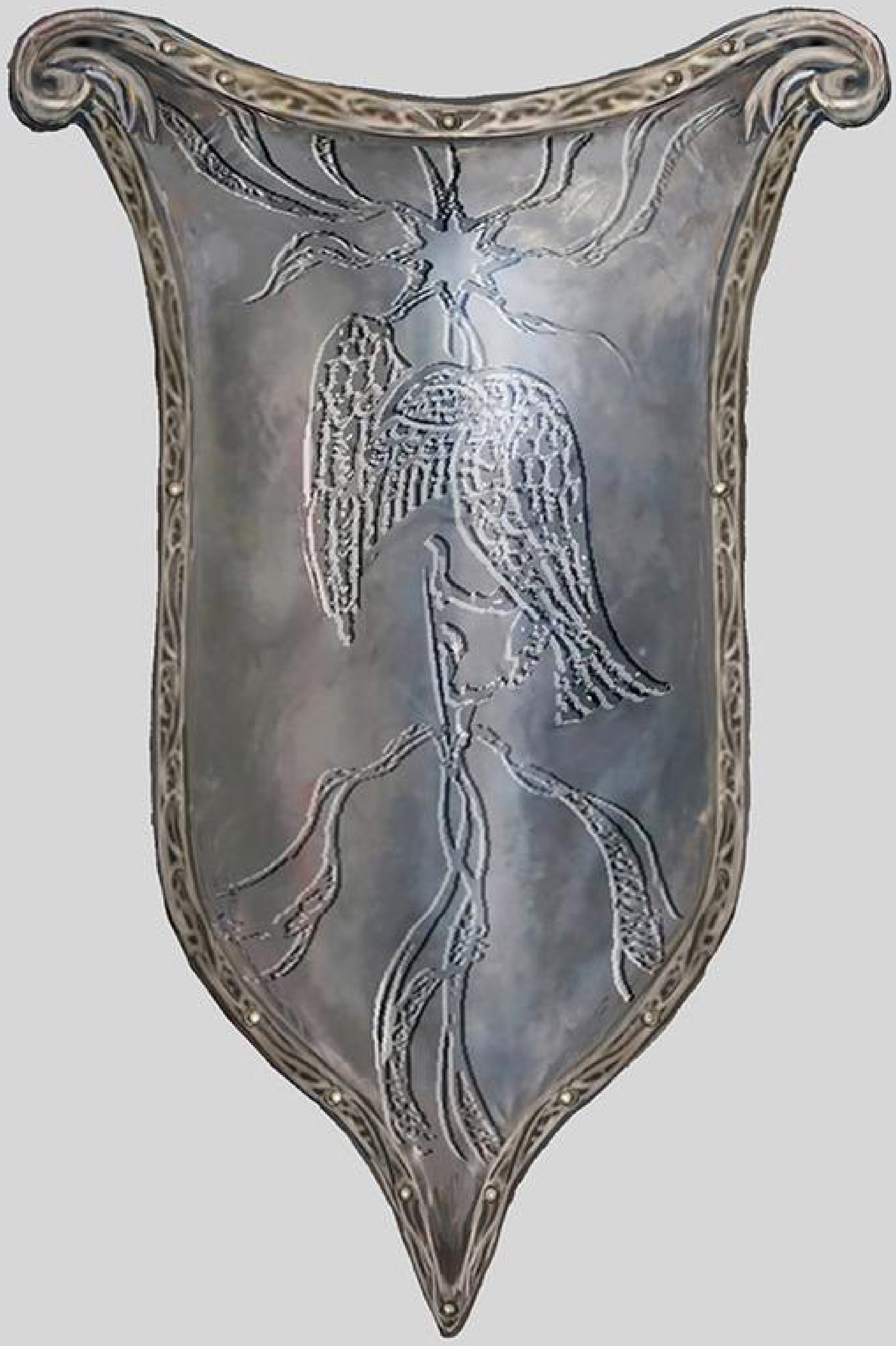

◆カッコウの大盾

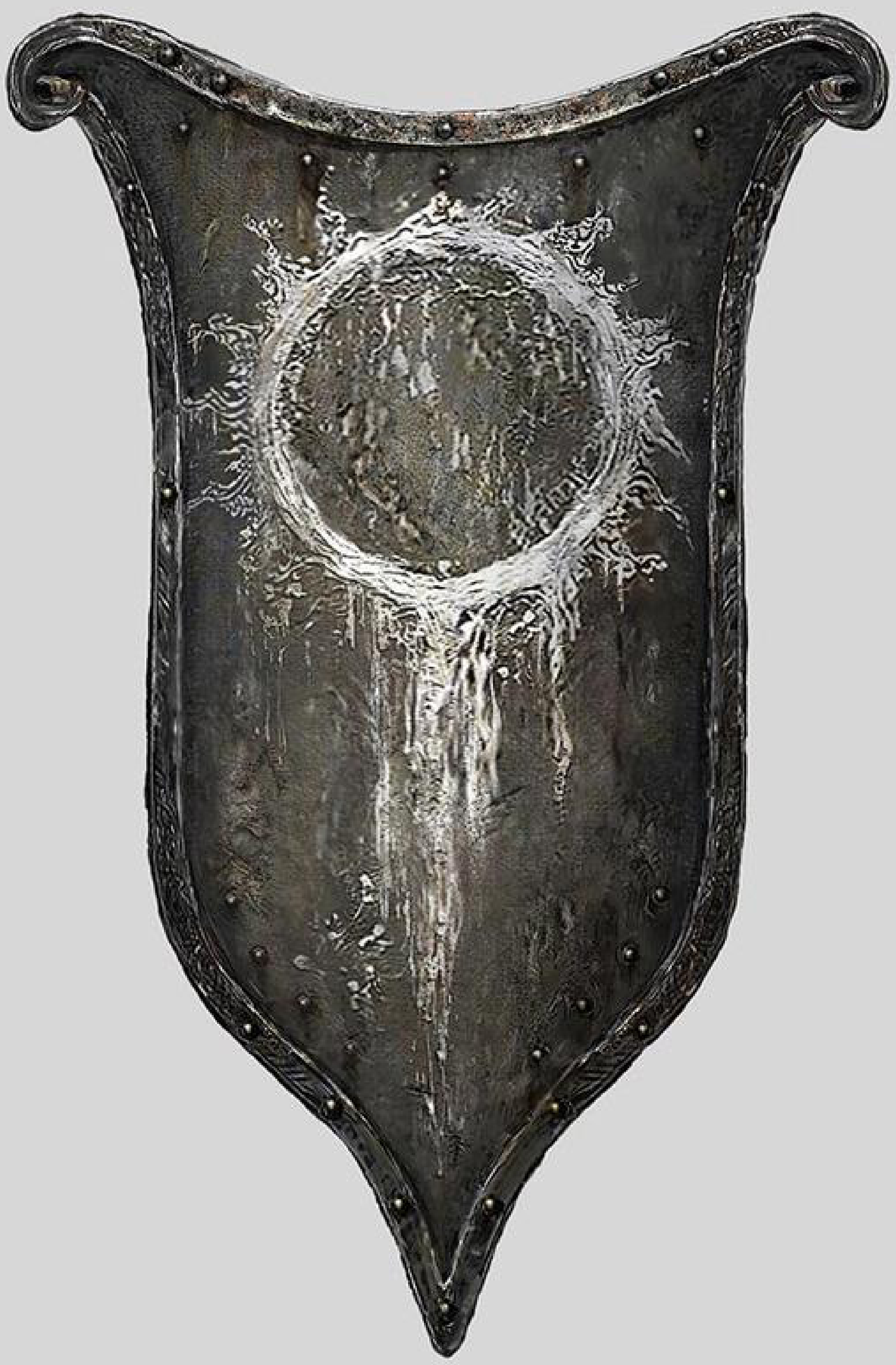

◆蝕紋の大盾

松明

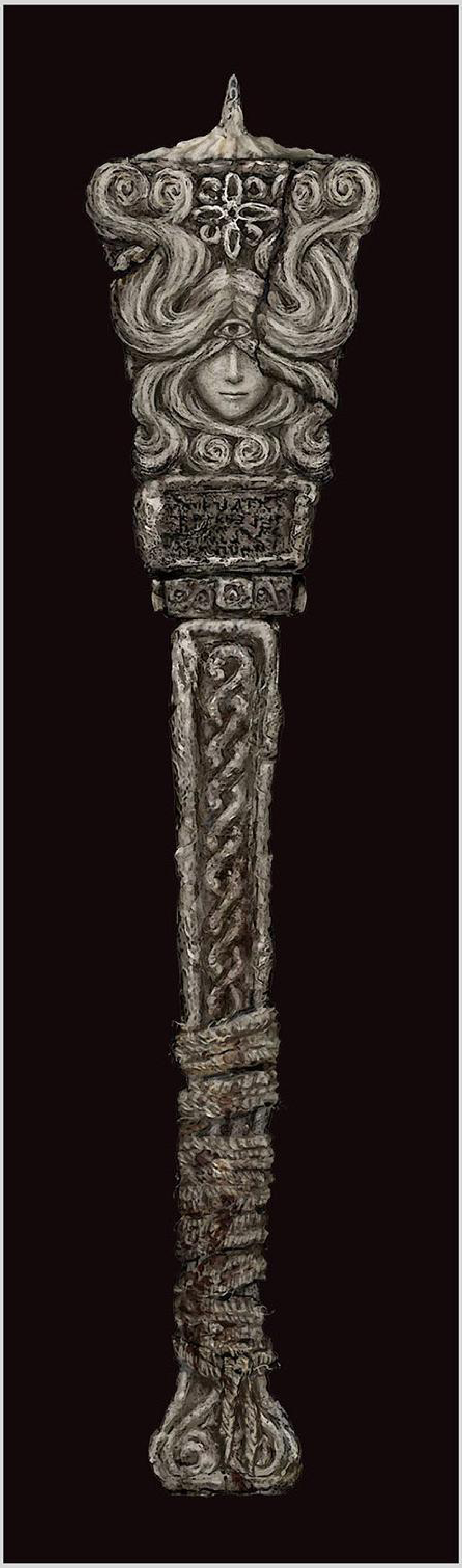

◆トリーナの灯火

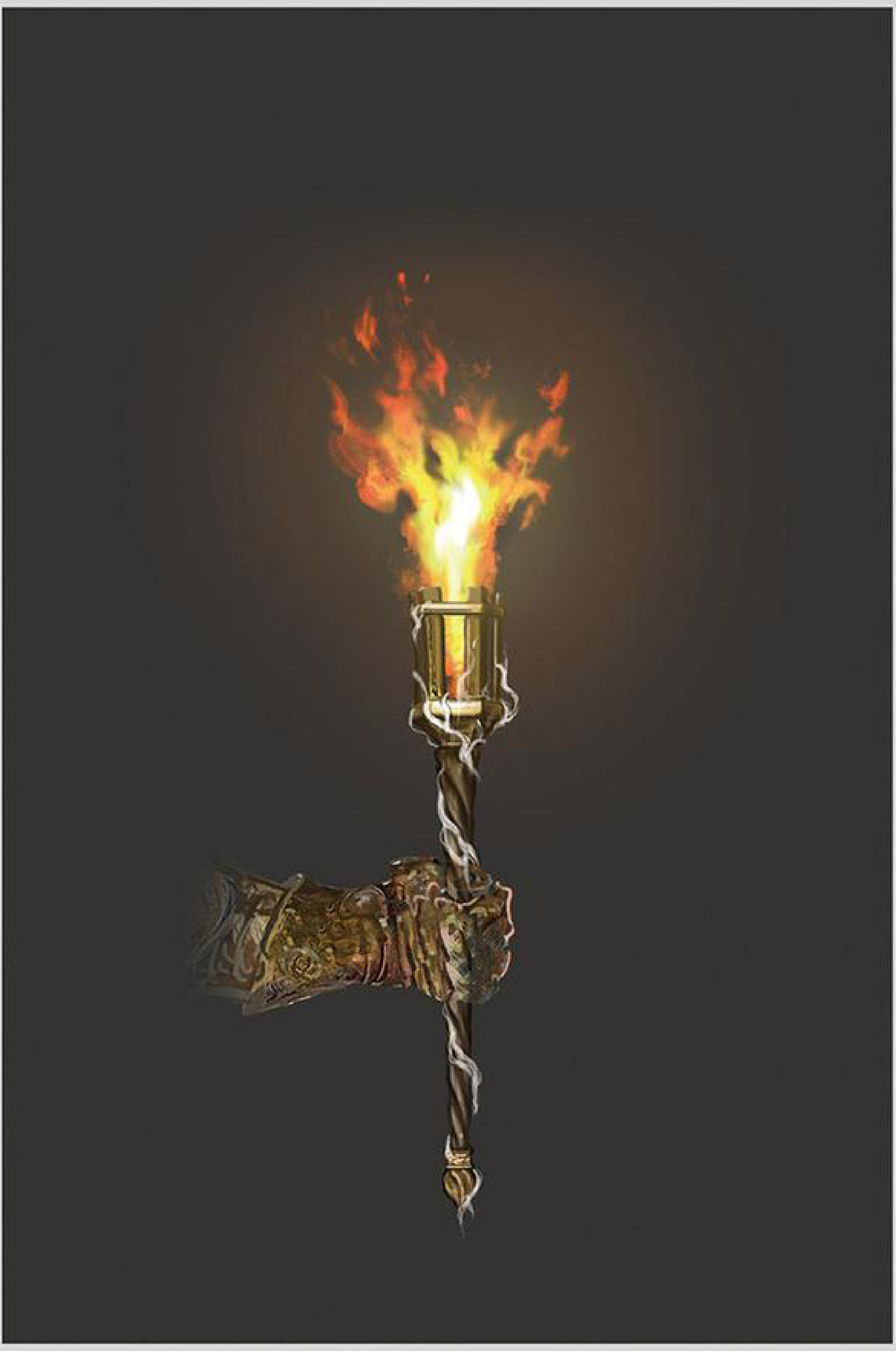

◆歩哨の松明

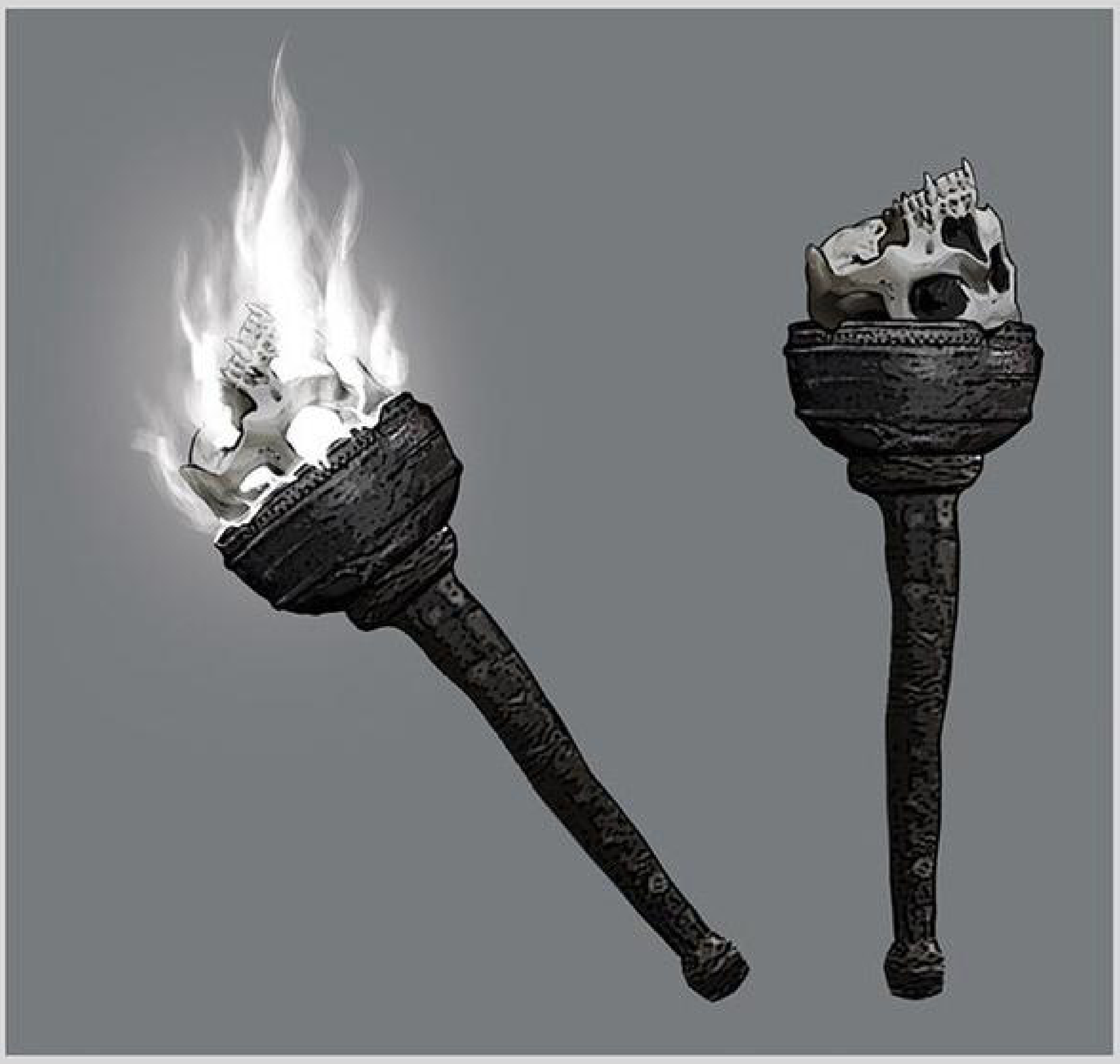

◆霊火のトーチ

第六章
インベントリ

Inventory: Item Icons and Others

第六章　第一節

道具

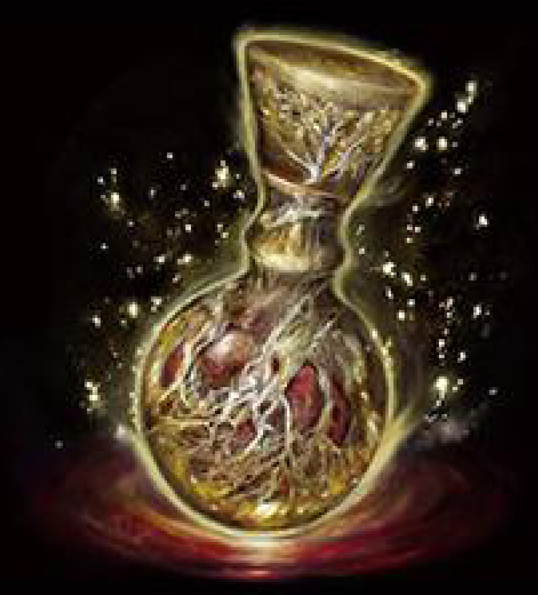
緋雫の聖杯瓶

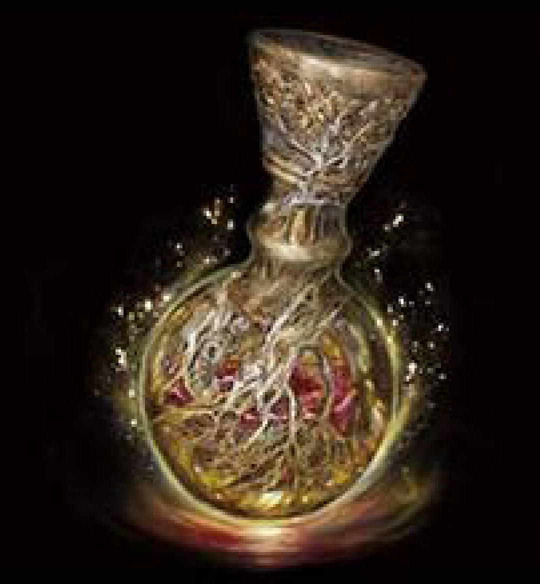
緋雫の聖杯瓶

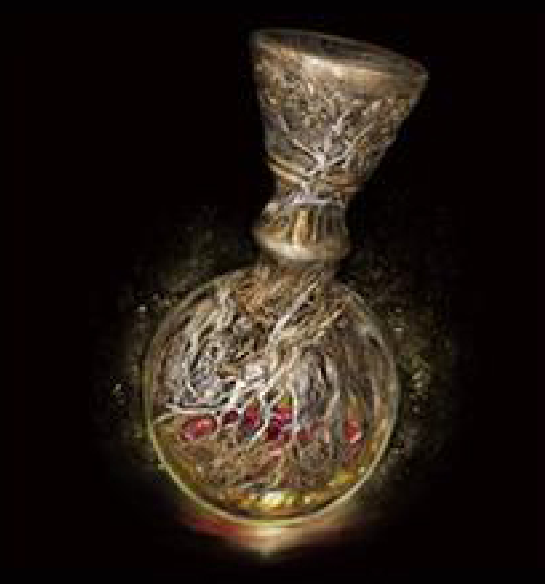
緋雫の聖杯瓶

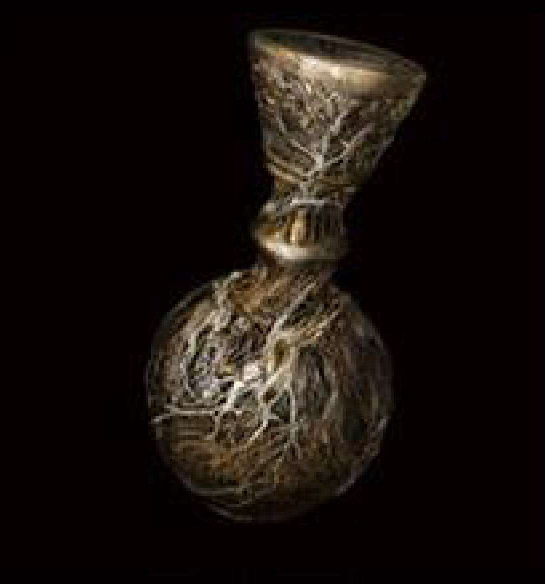
緋雫の聖杯瓶

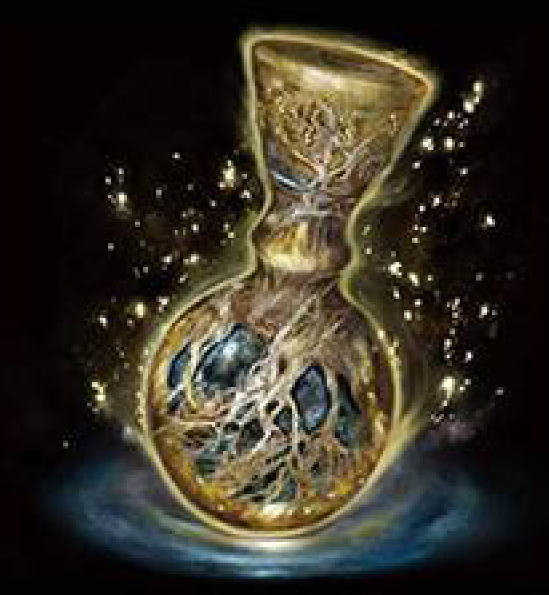
青雫の聖杯瓶

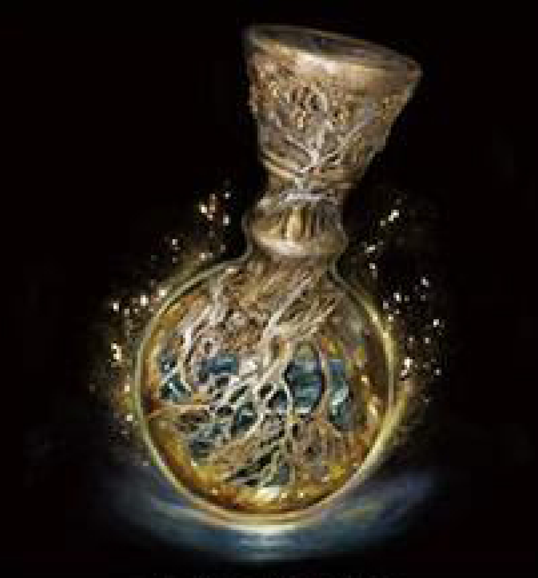
青雫の聖杯瓶

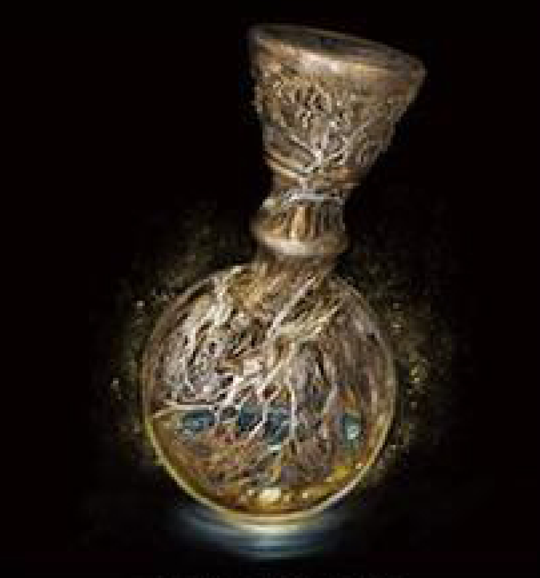
青雫の聖杯瓶

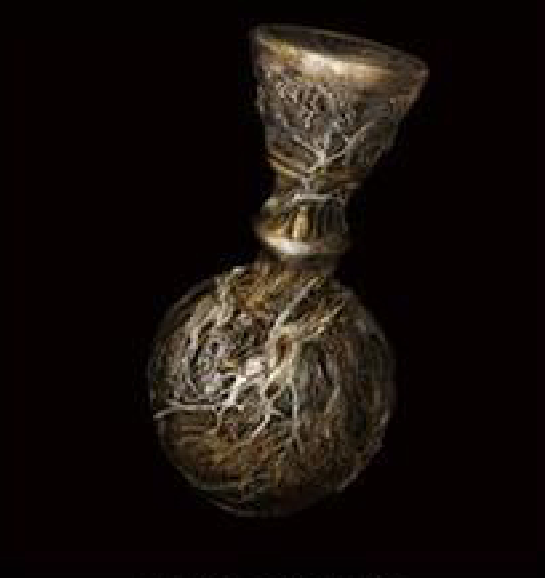
青雫の聖杯瓶

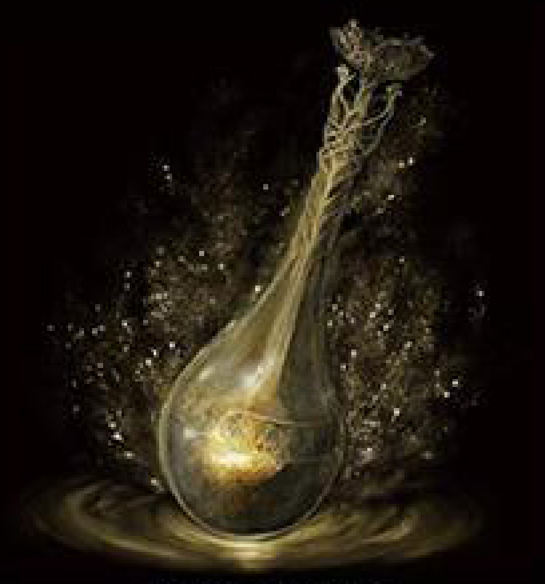
霊薬の聖杯瓶

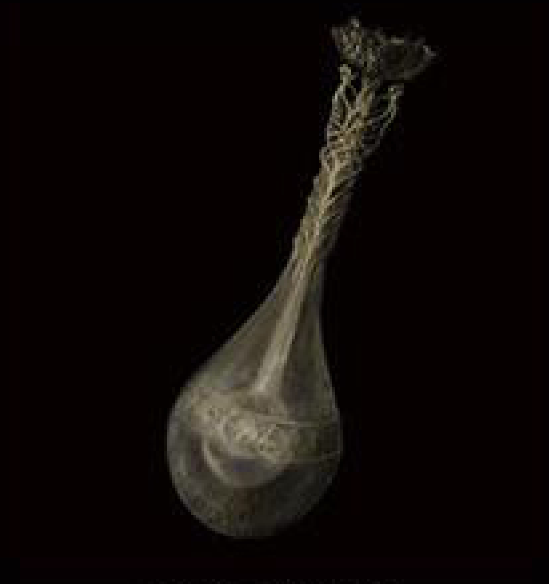
霊薬の聖杯瓶

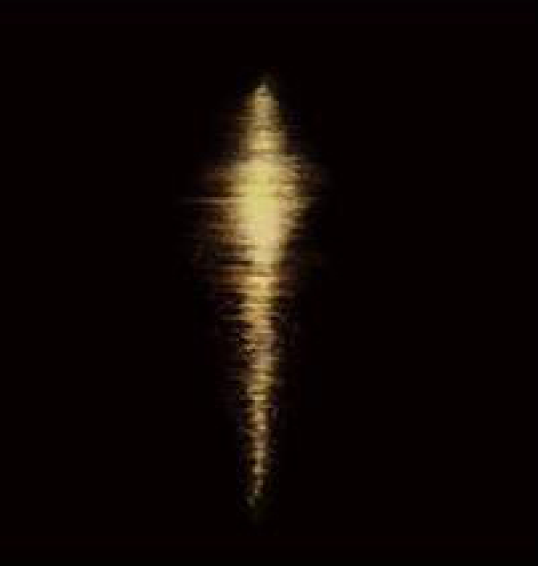
祝福の記憶

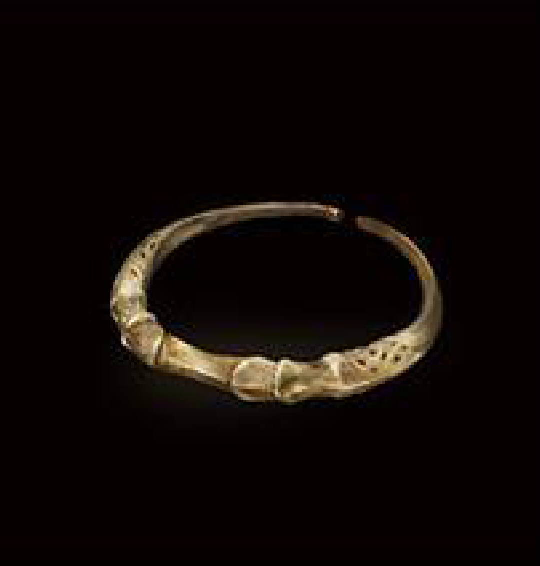
霊馬の指笛

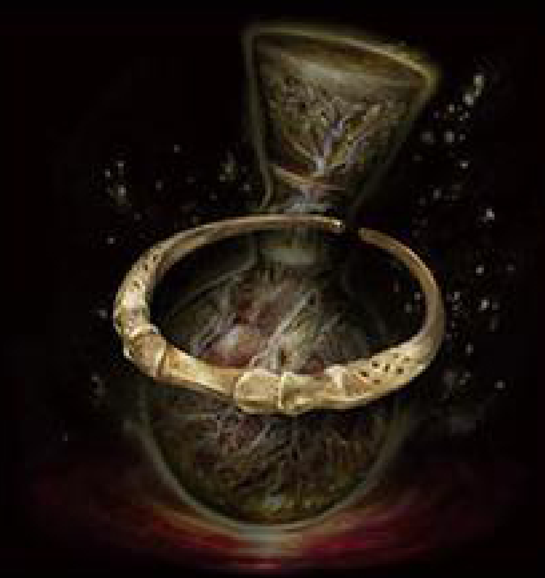
霊馬の指笛

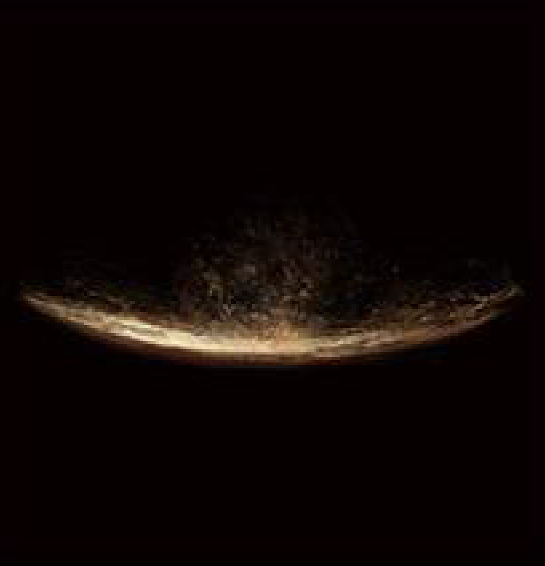
ルーンの弧

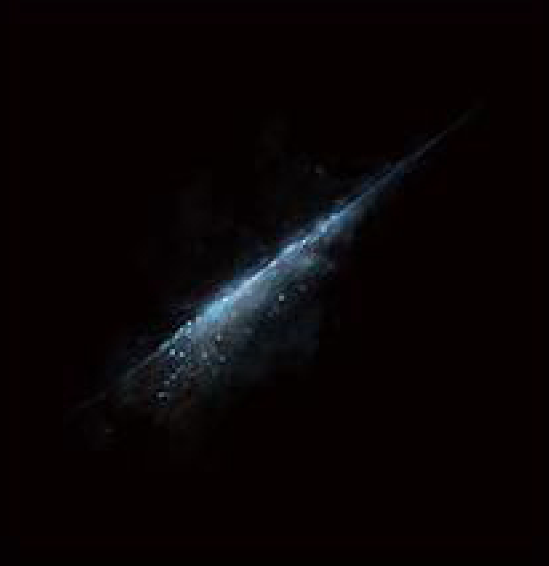
星光の欠片

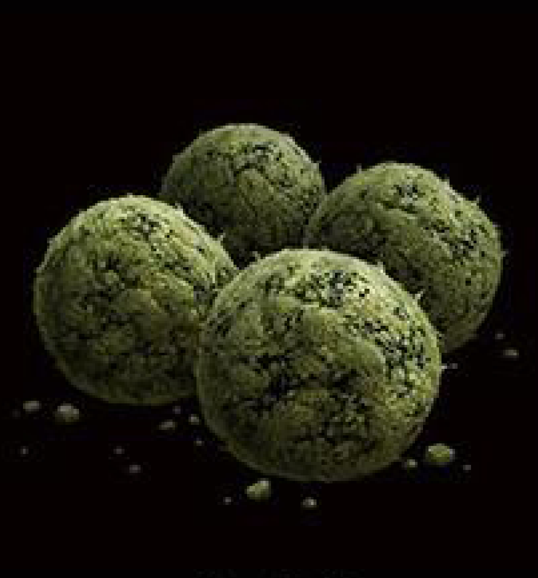
毒の苔薬

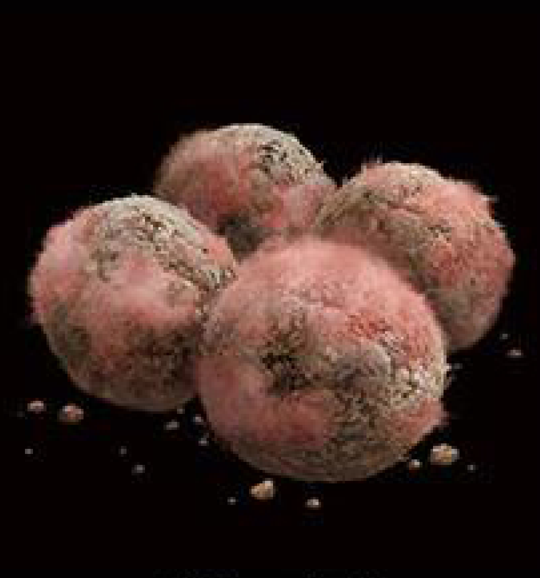
腐敗の苔薬

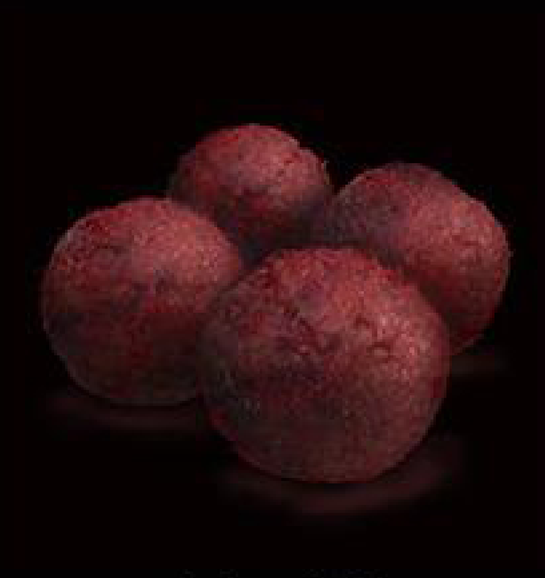
出血の苔薬

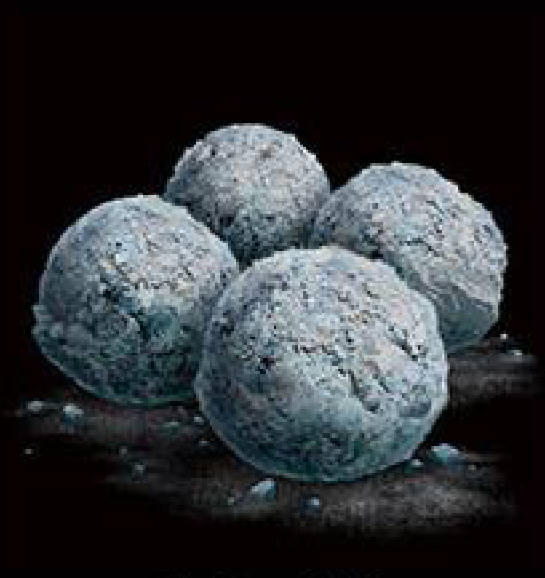
冷気の苔薬

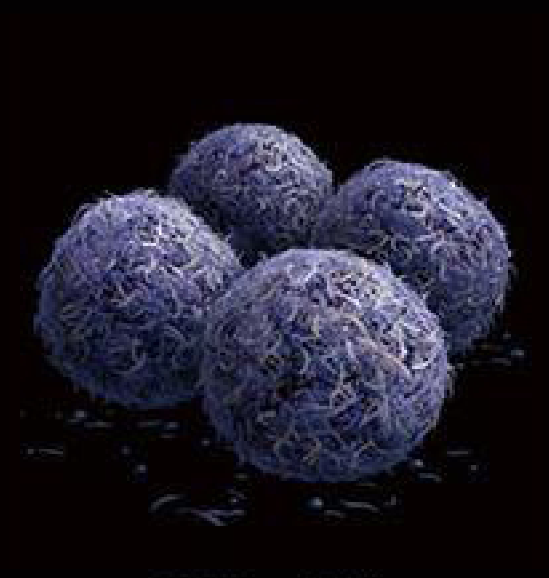
睡眠の苔薬

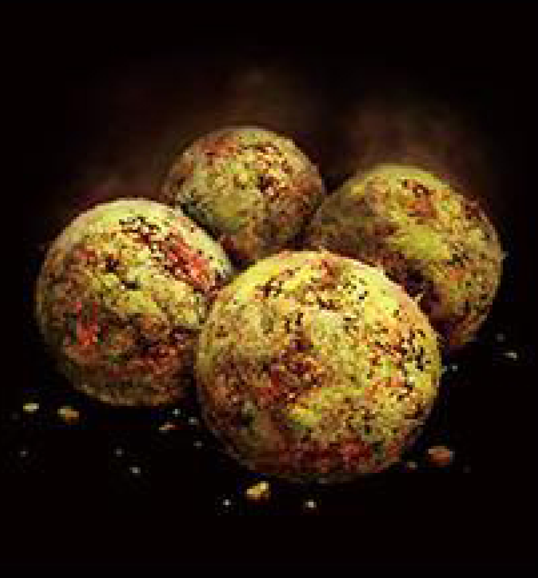
発狂の苔薬

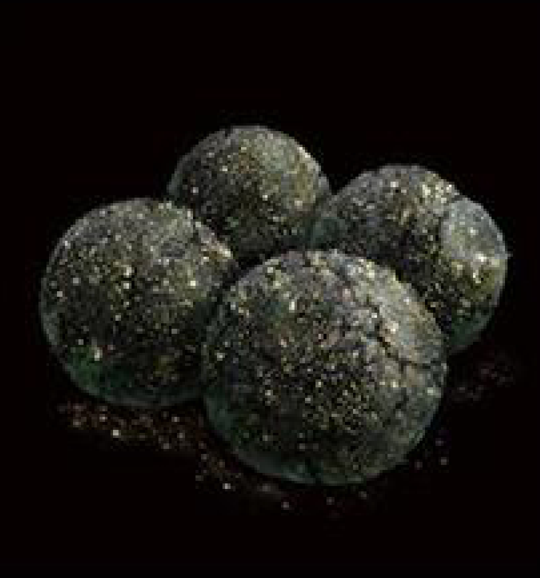
死の苔薬

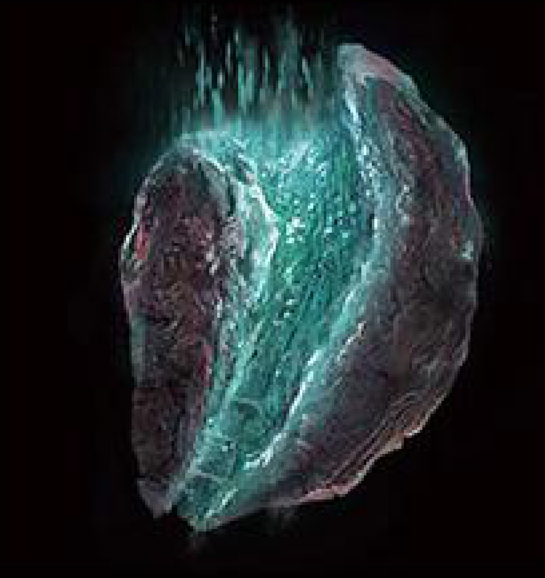
抗魔の干し肝

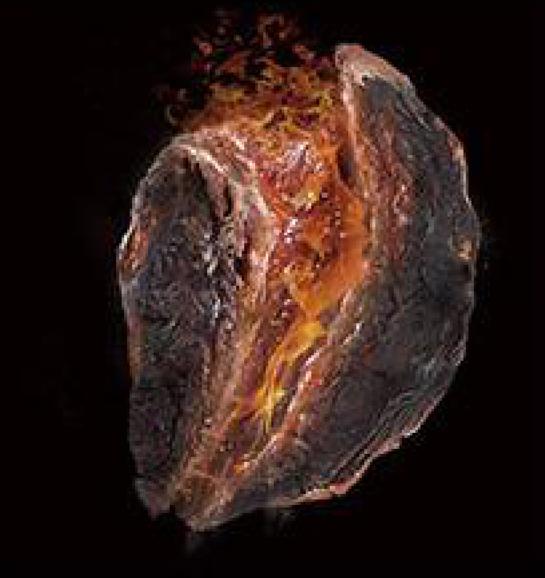
抗炎の干し肝

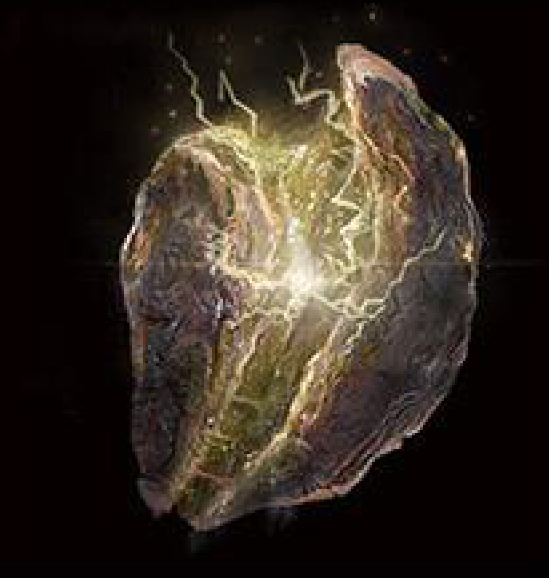
抗雷の干し肝

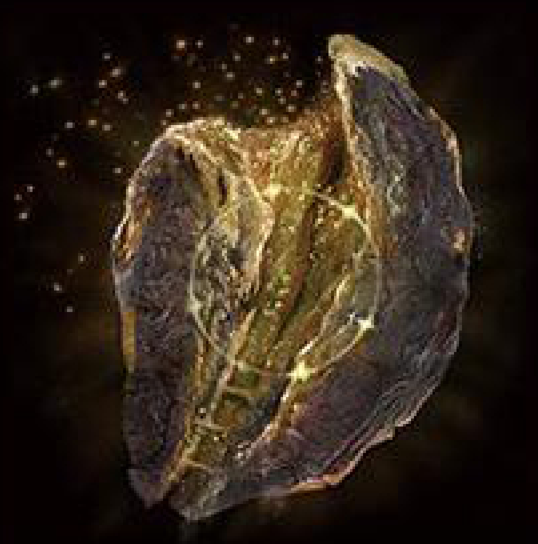
抗聖の干し肝

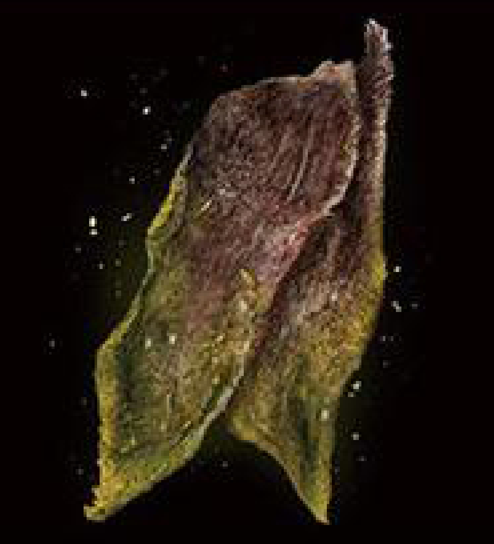
免疫の干し肉

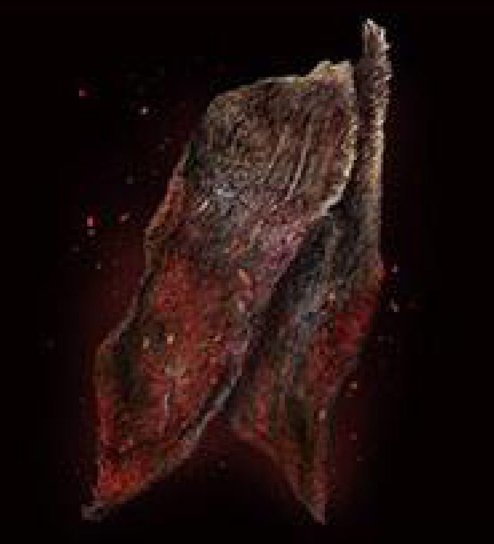
頑健の干し肉

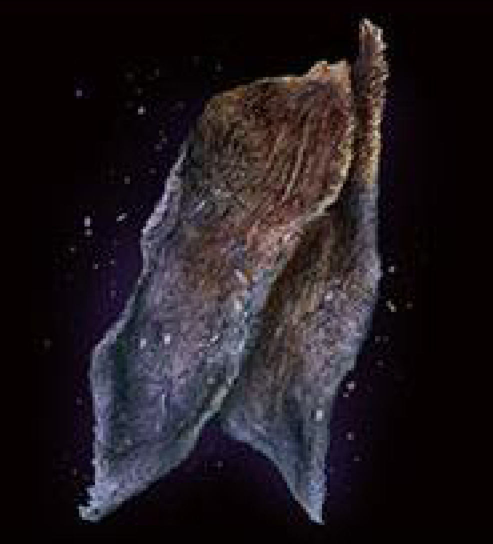
正気の干し肉

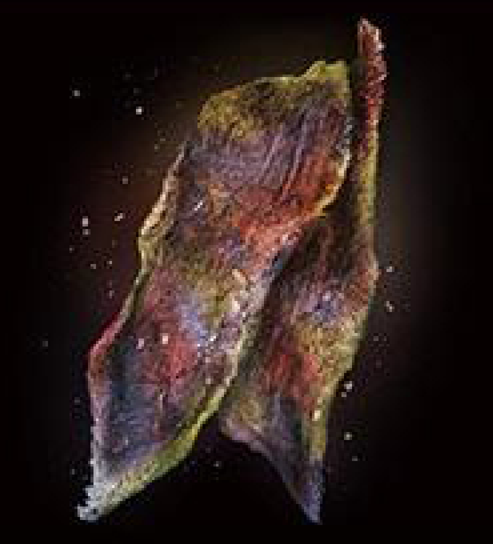
斑色の干し肉

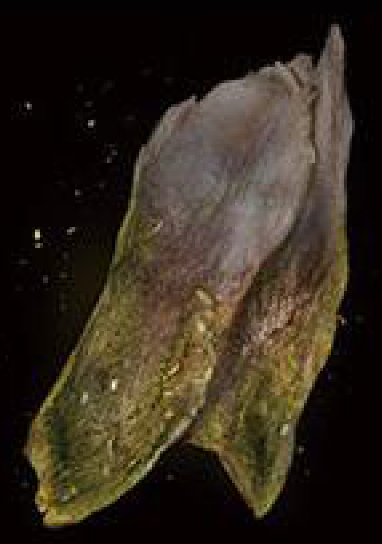
免疫の干し白肉

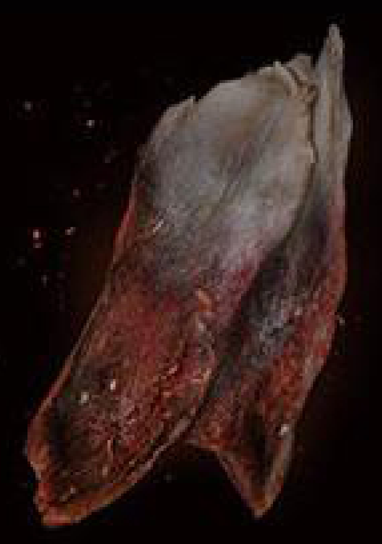
頑健の干し白肉

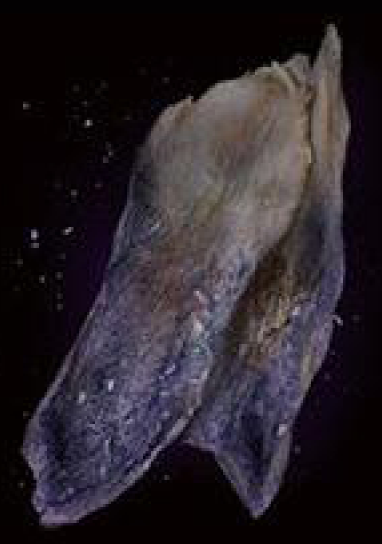
正気の干し白肉

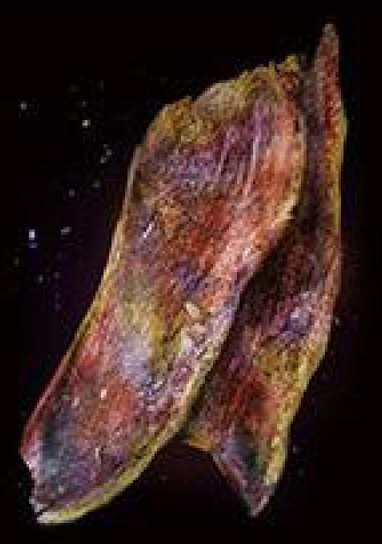
斑色の干し白肉

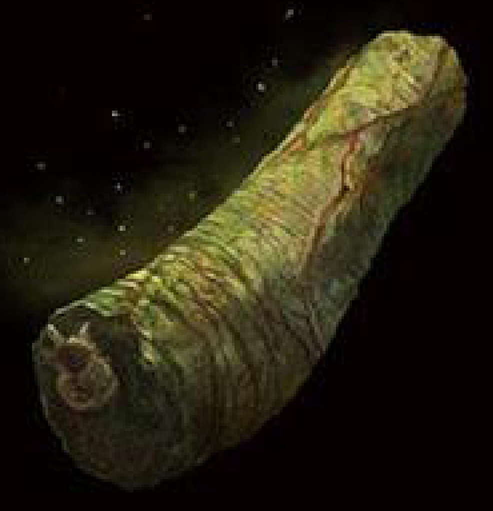
亀首漬け

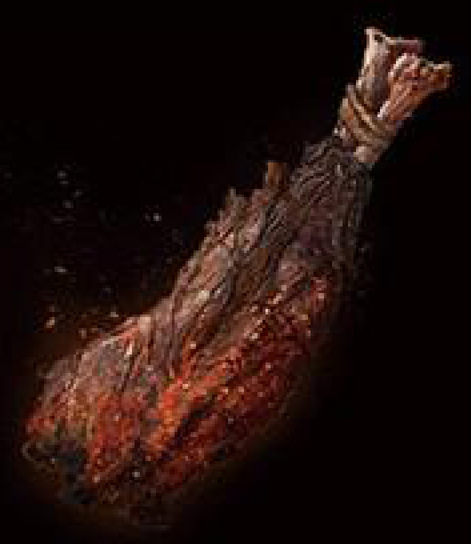
勇者の肉塊

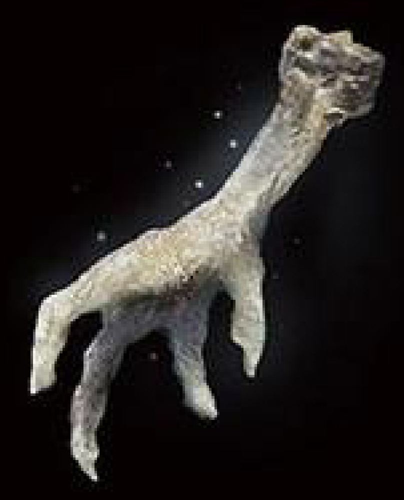
鳥脚の白銀漬け

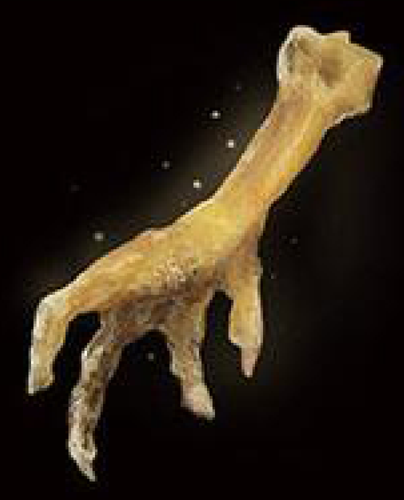
鳥脚の黄金漬け

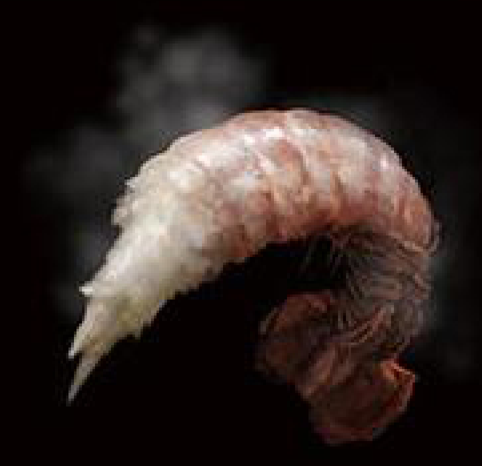
ゆでエビ

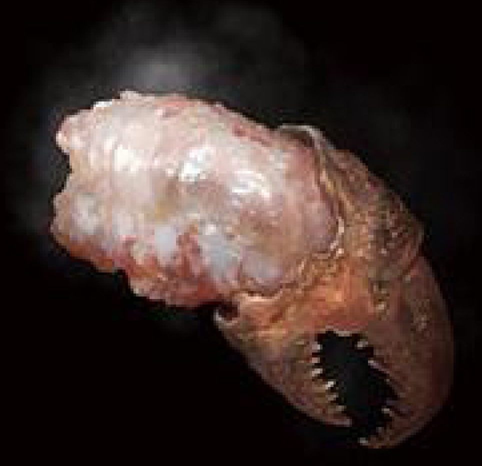
ゆでカニ

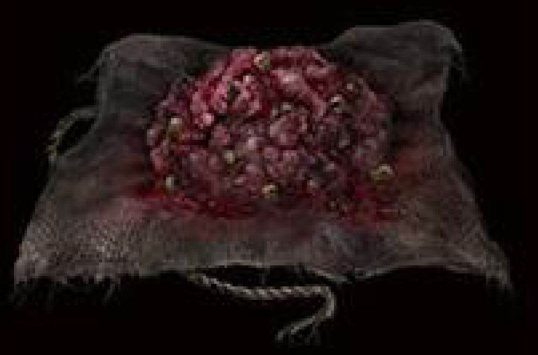
生肉団子

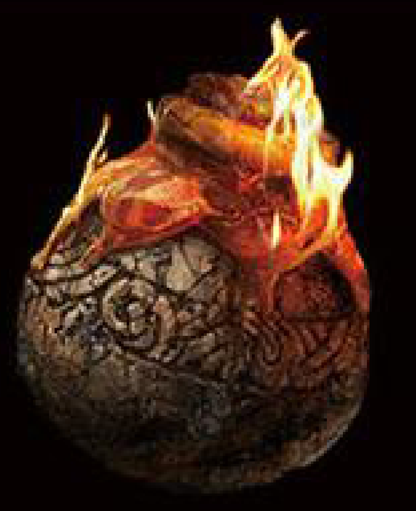
火炎壺

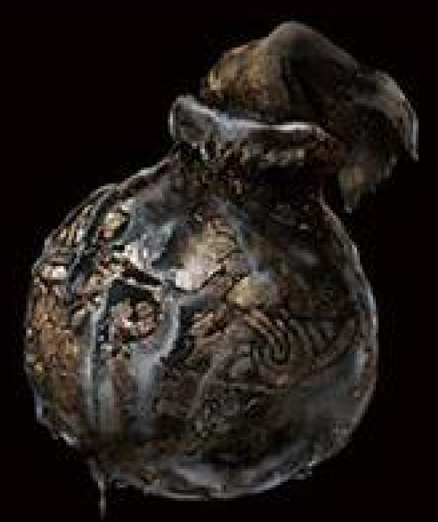
油壺

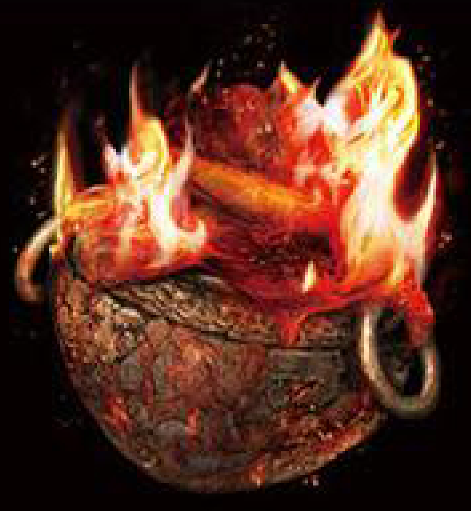
赤獅子の火炎壺

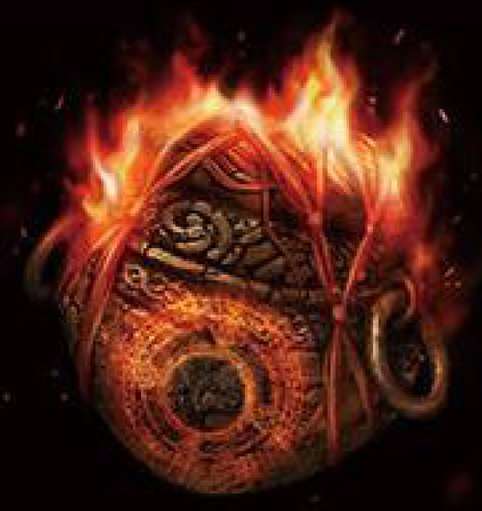
巨人火の火炎壺

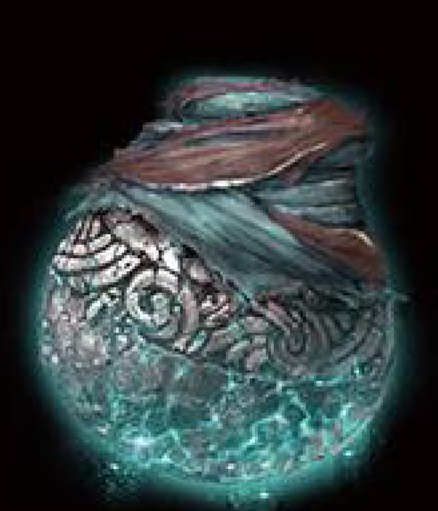
魔力壺

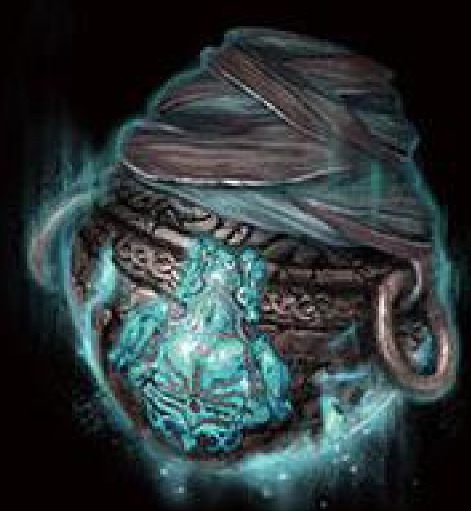
学院の魔力壺

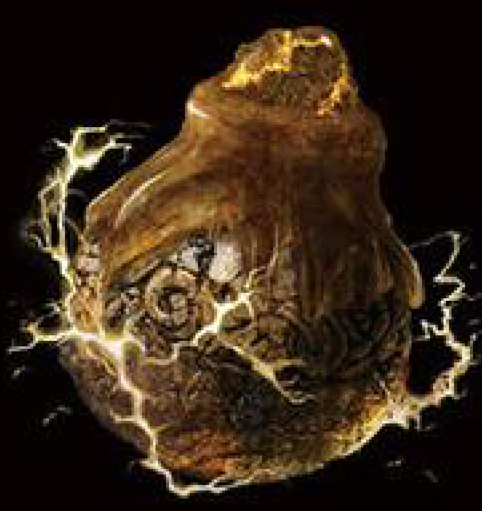
雷壺

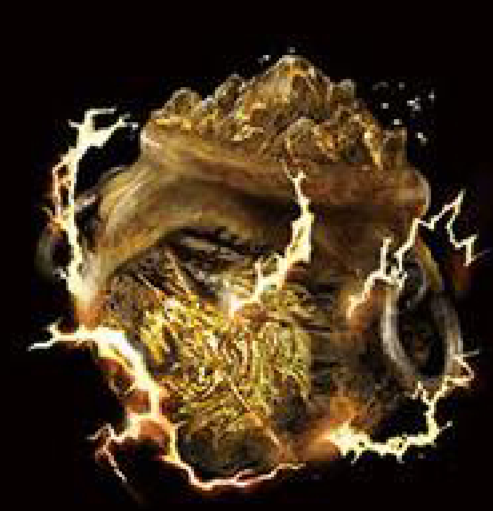
古竜の雷壺

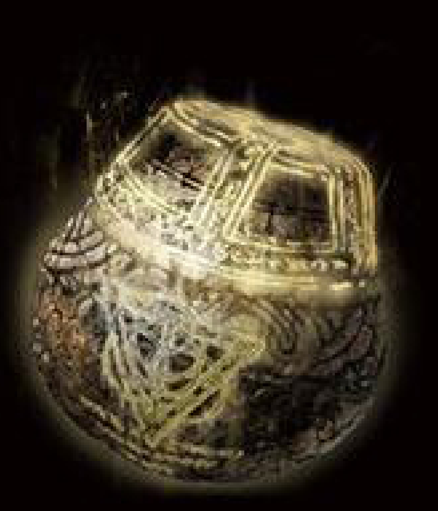
聖水壺

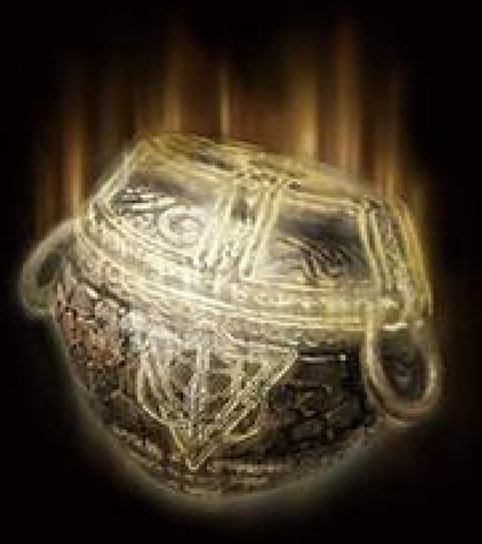
聖律壺

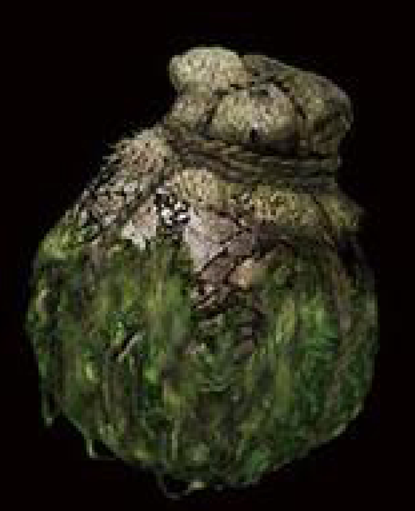
毒壺

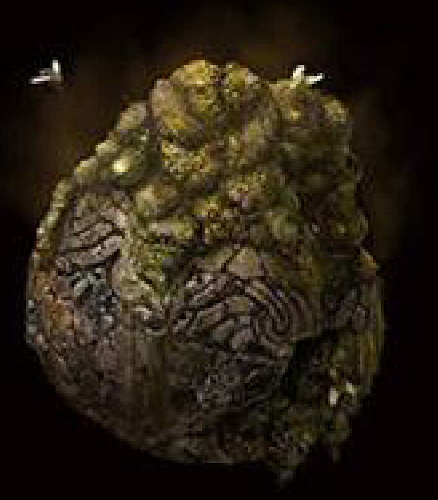
糞壺

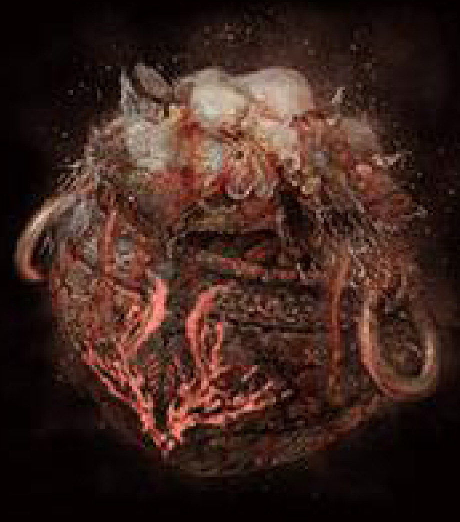
腐敗壺

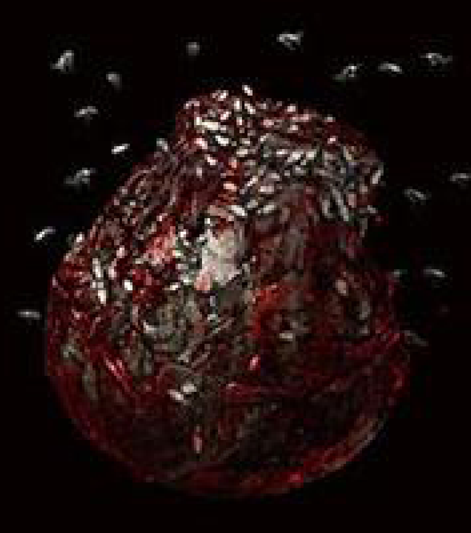
蠅壺

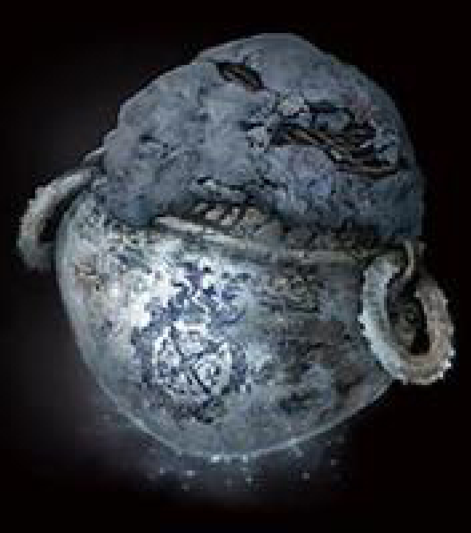
氷結壺

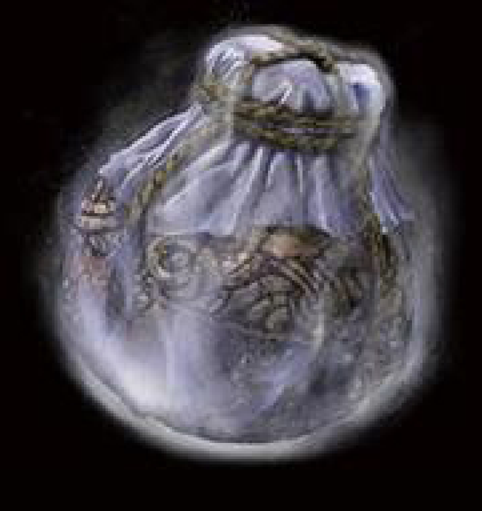
眠り壺

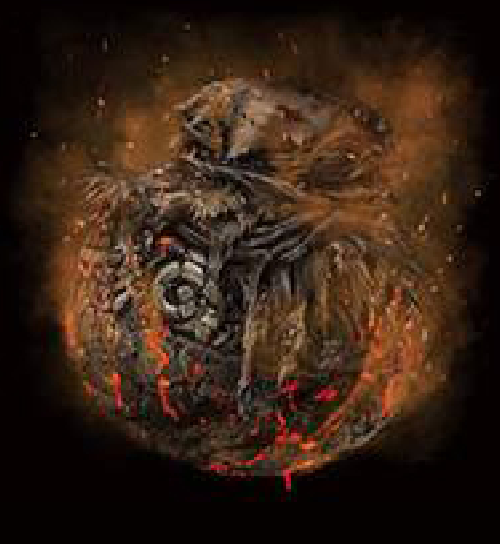
火山壺

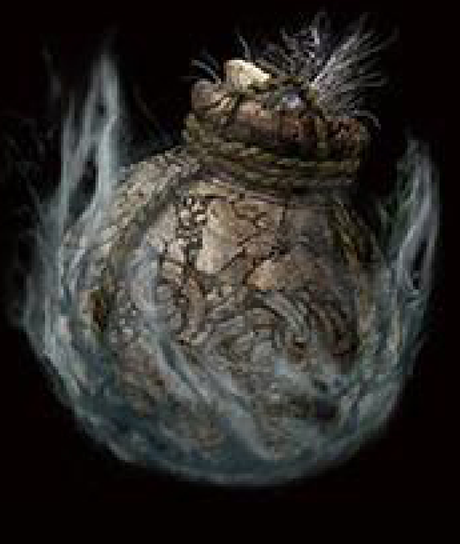
怨霊壺

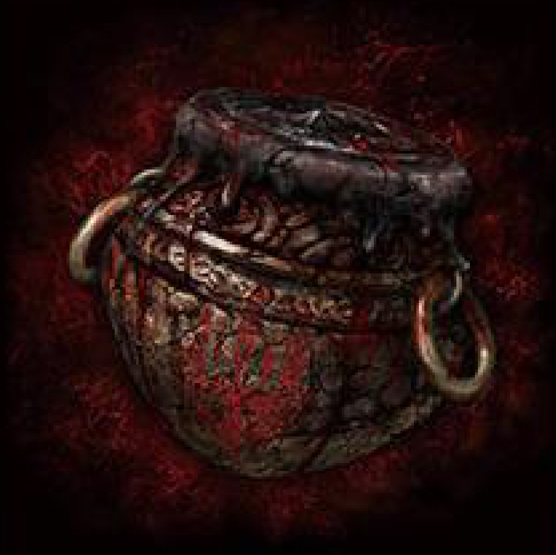
呪血壺

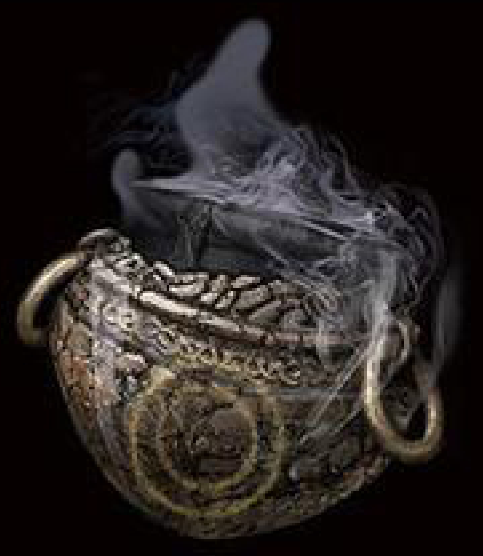
誘い壺

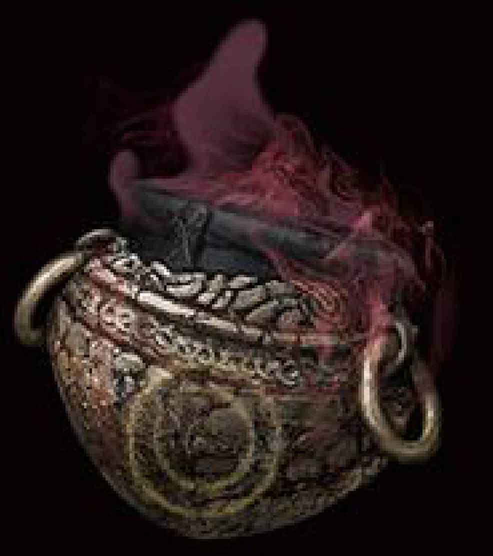
獣誘いの壺

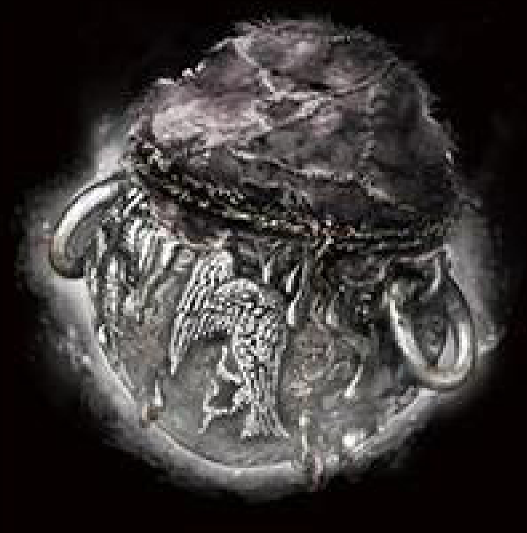
しろがね壺

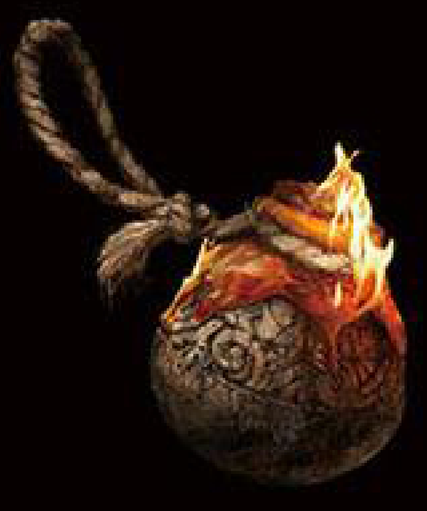
紐付き火炎壺

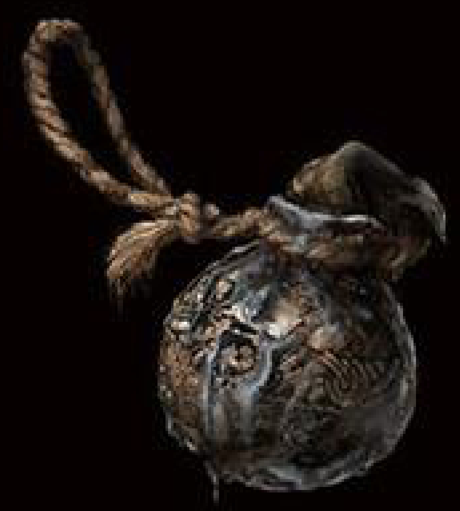
紐付き油壺

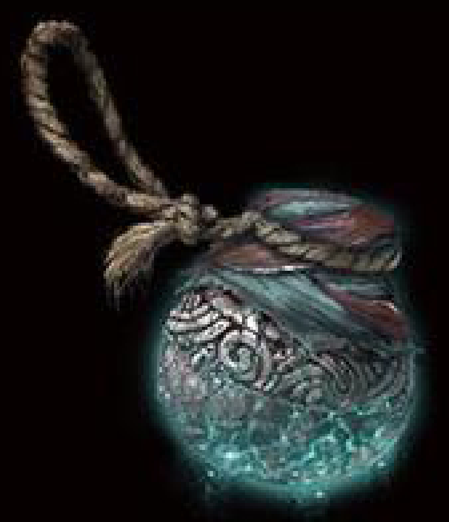
紐付き魔力壺

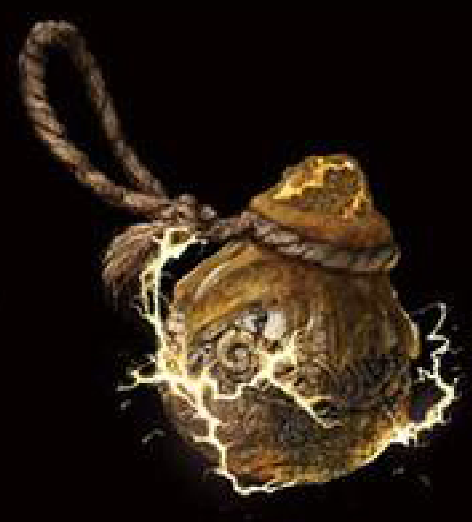
紐付き雷壺

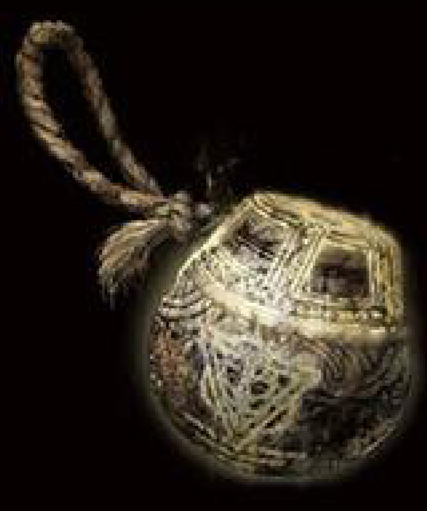
紐付き聖水壺

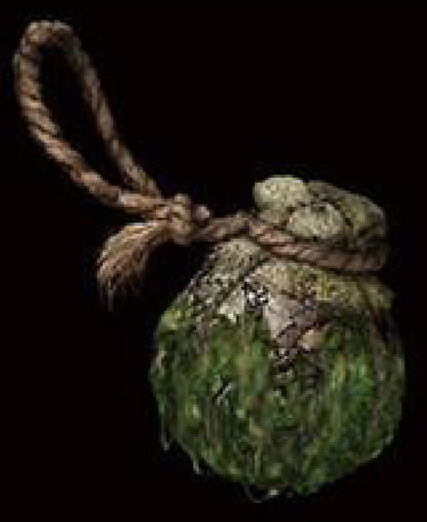
紐付き毒壺

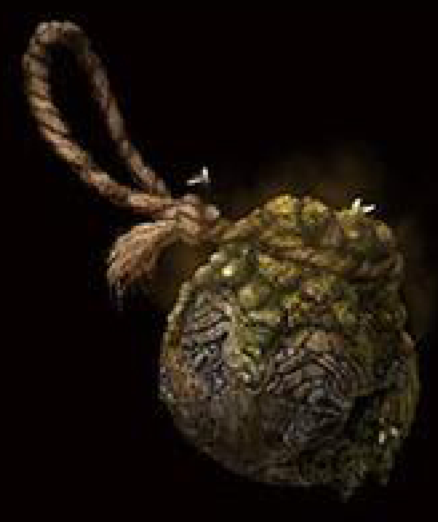
紐付き糞壺

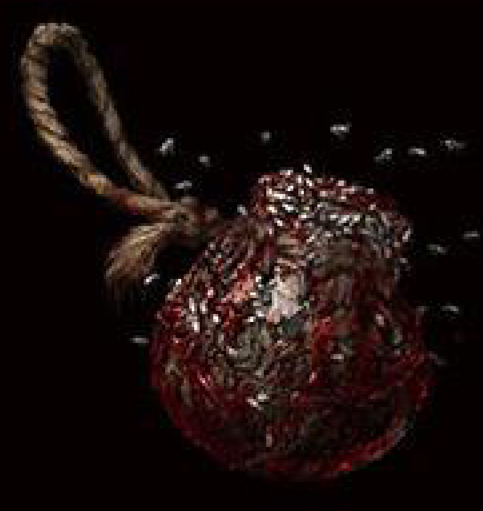
紐付き蝿壺

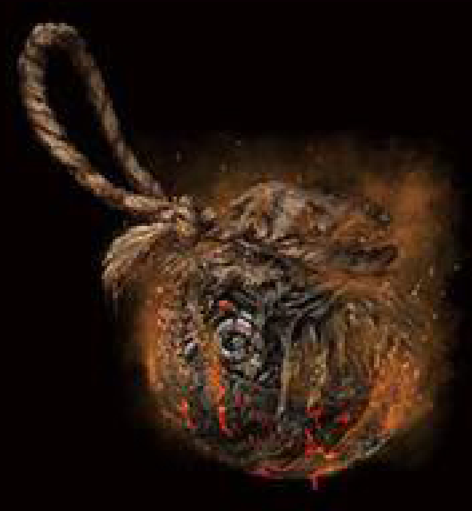
紐付き火山壺

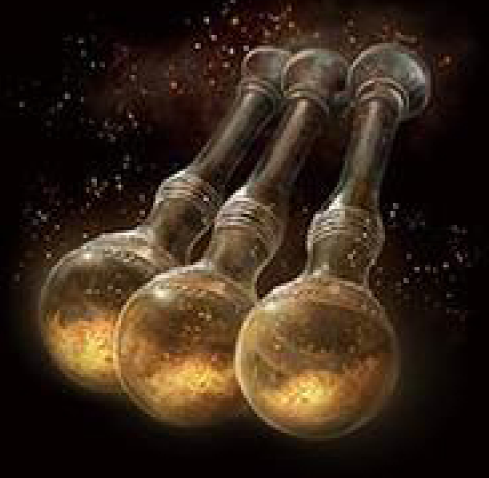
火花の香り

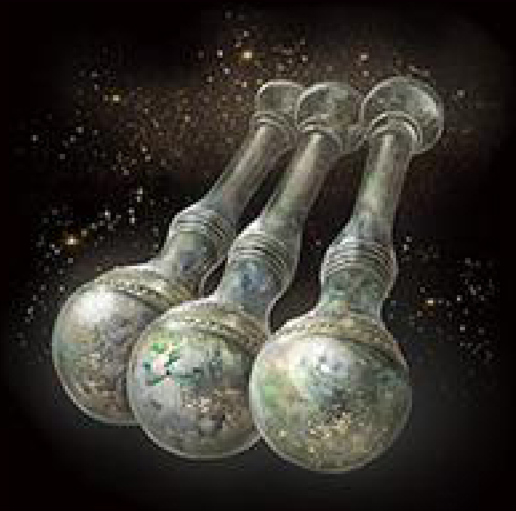
高揚の香り

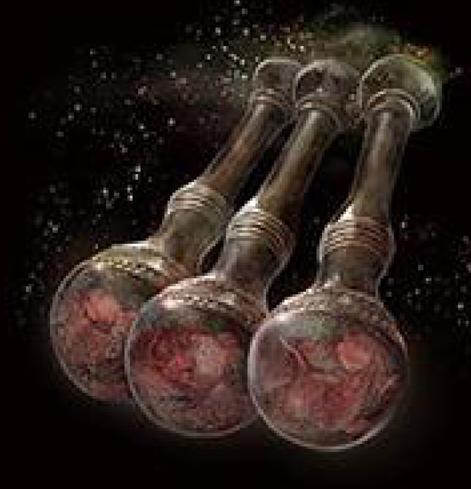
毒の噴霧

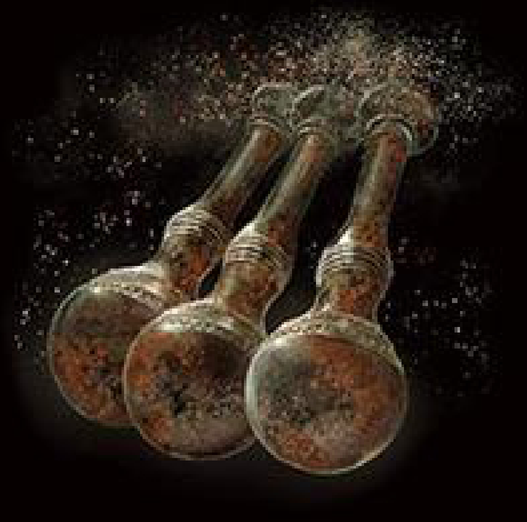
酸の噴霧

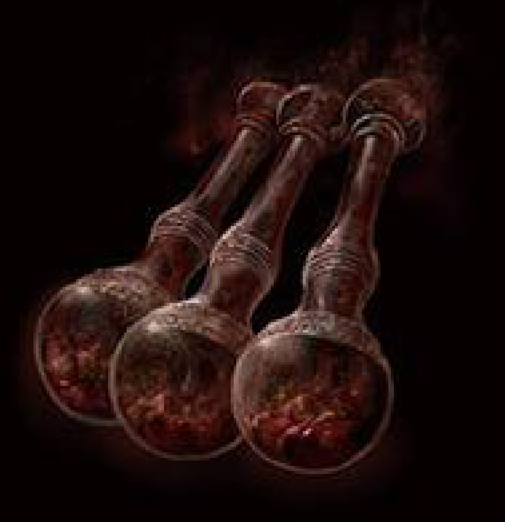
狂熱の香薬

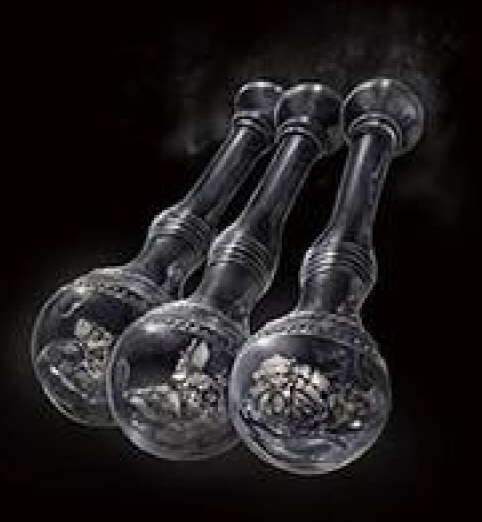
鉄壺の香薬

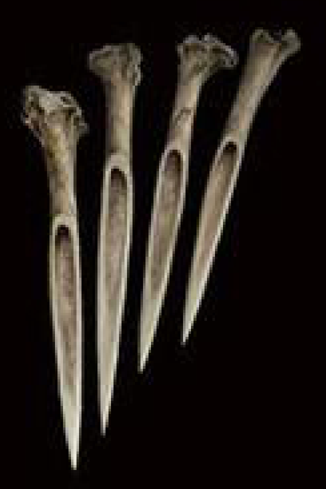
骨の投げ矢

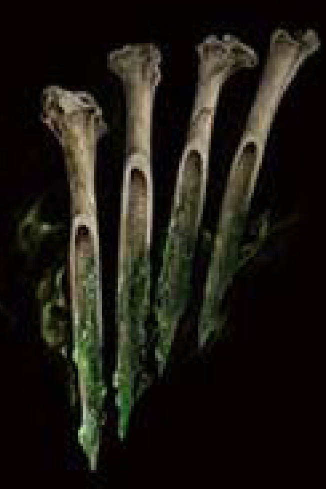
骨の毒投げ矢

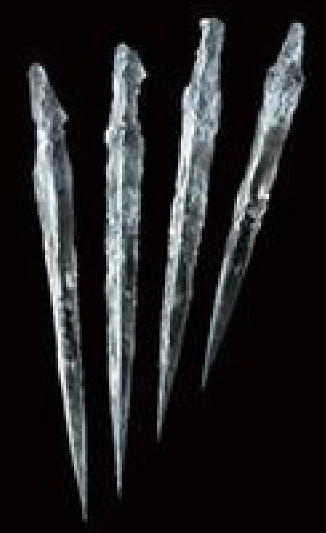
結晶投げ矢

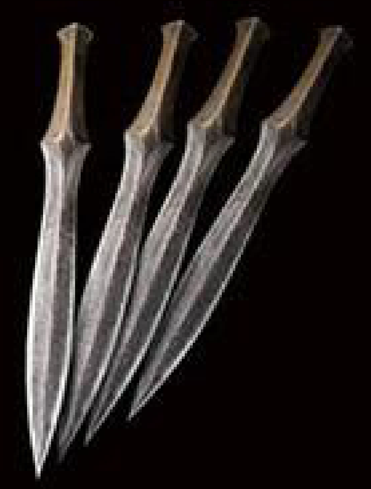
スローイングダガー

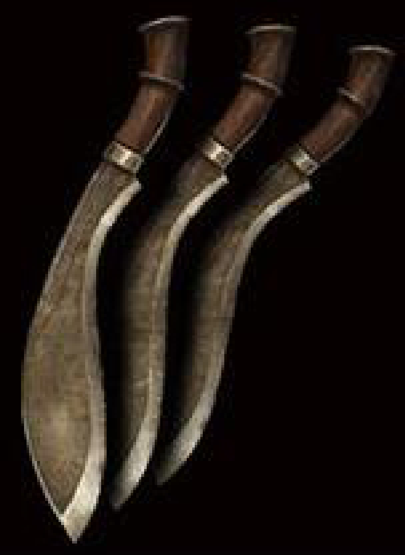
ククリ

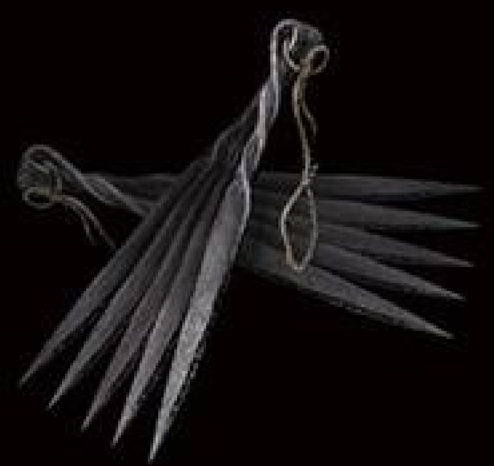
扇投暗器

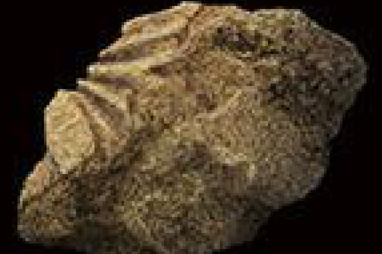
遺跡石

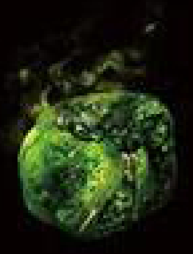
毒石

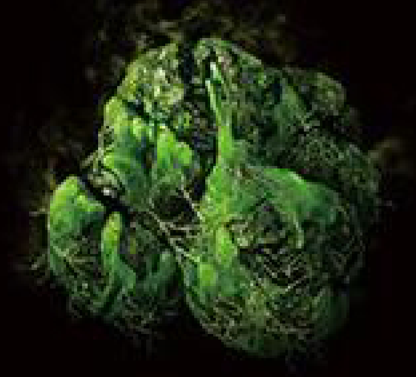
毒石の塊

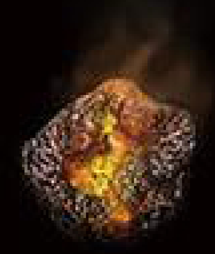
爆発石

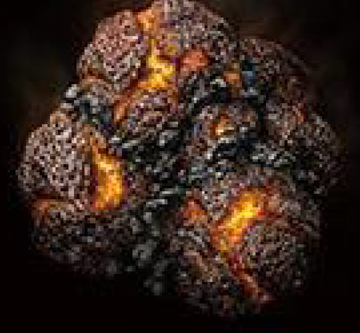
爆発石の塊

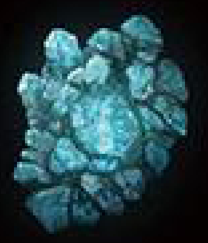
屑輝石

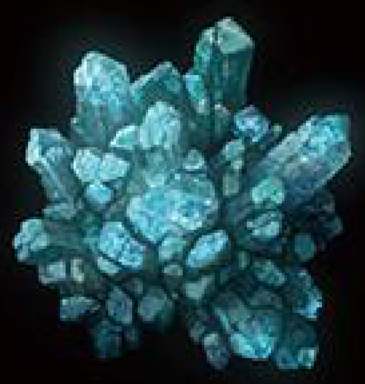
大きな屑輝石

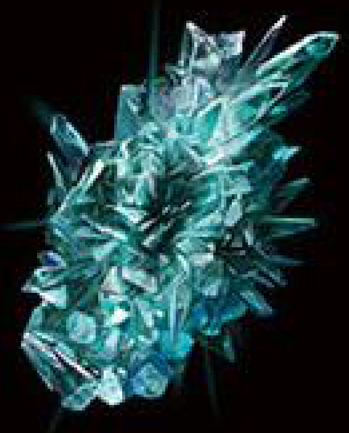
カッコウの輝石

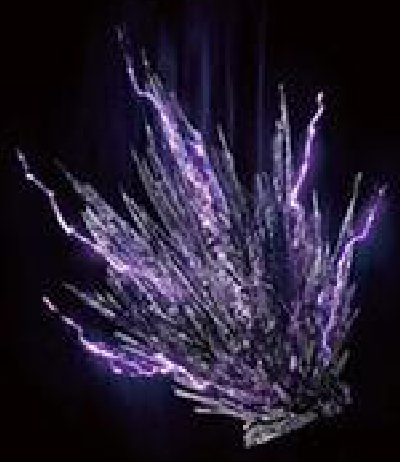
扇の重力石

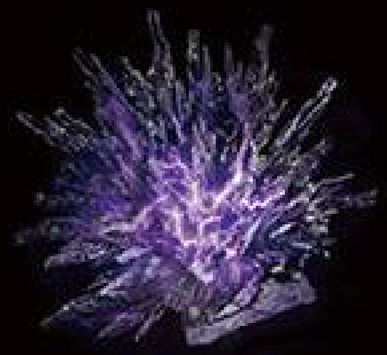
塊の重力石

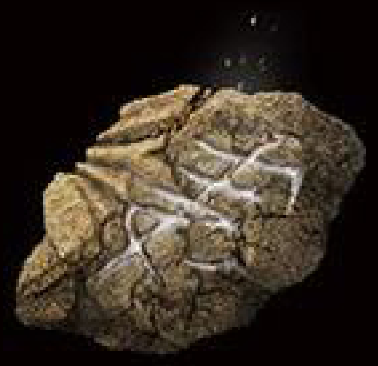
言の葉石

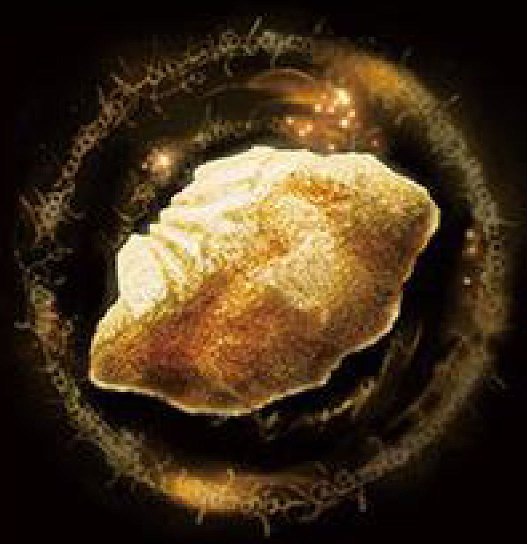
ぬくもり石

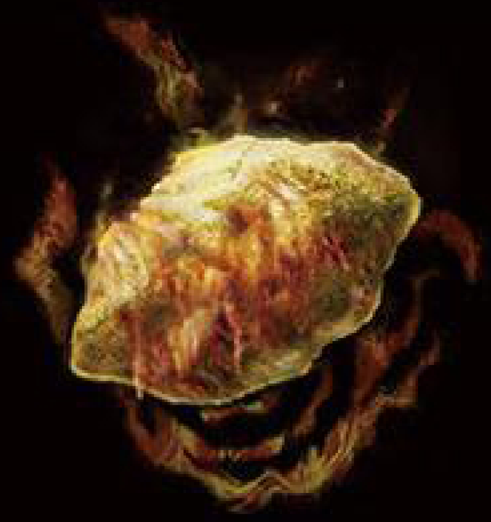
狂い火石

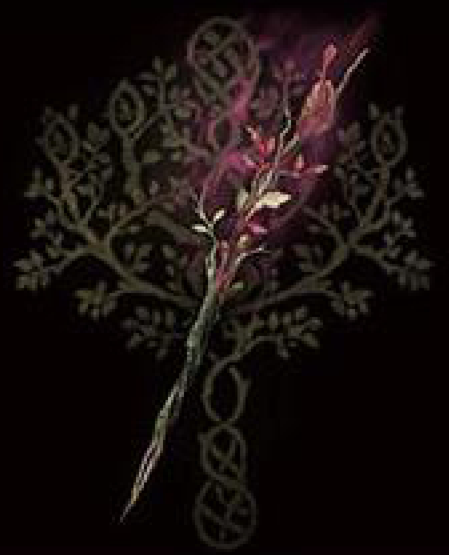
誘惑の枝

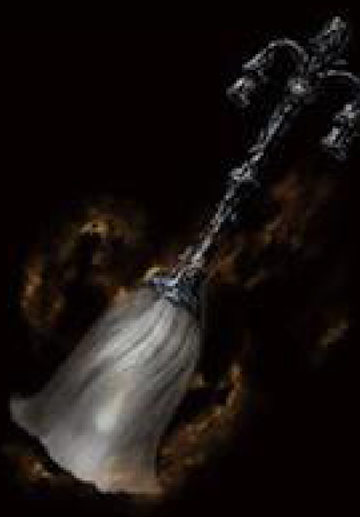
呪霊喚びの鈴

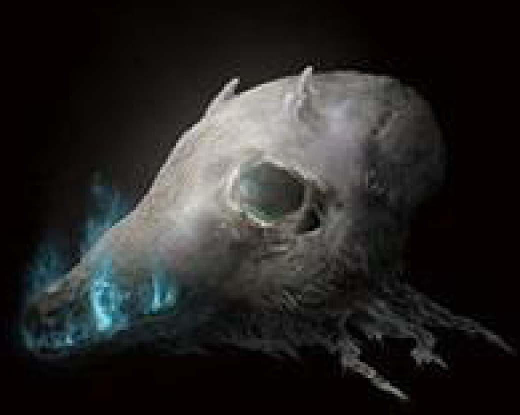
幼祖霊の頭

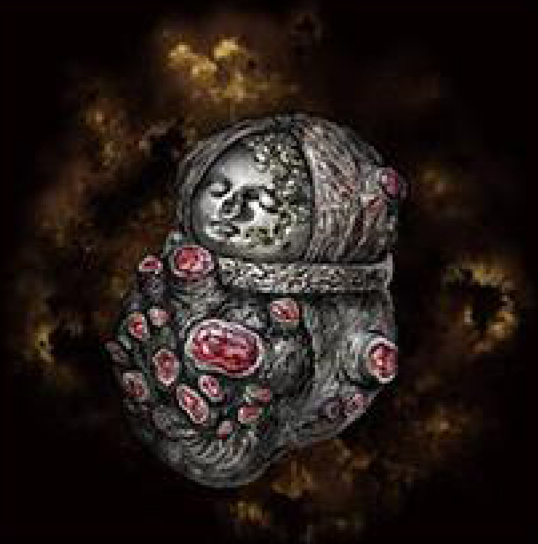
忌み水子

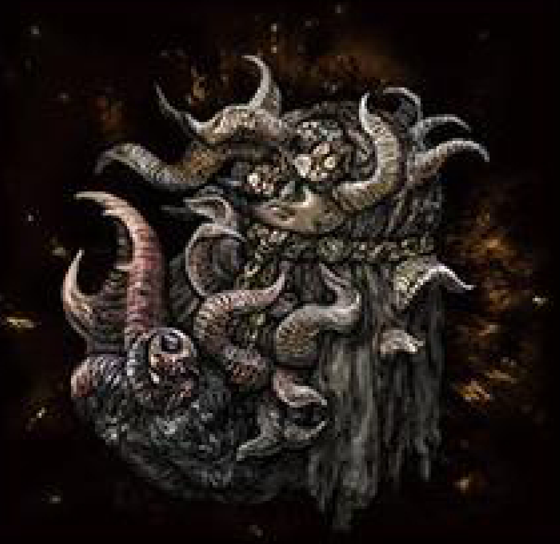
王家の忌み水子

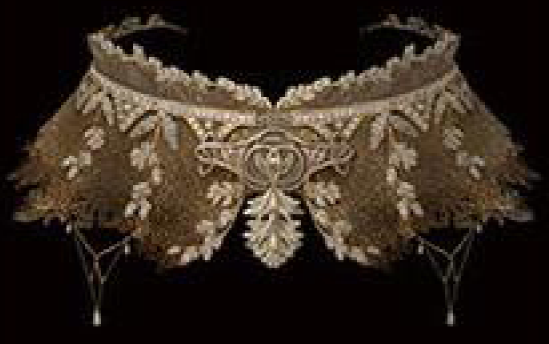
擬態のヴェール

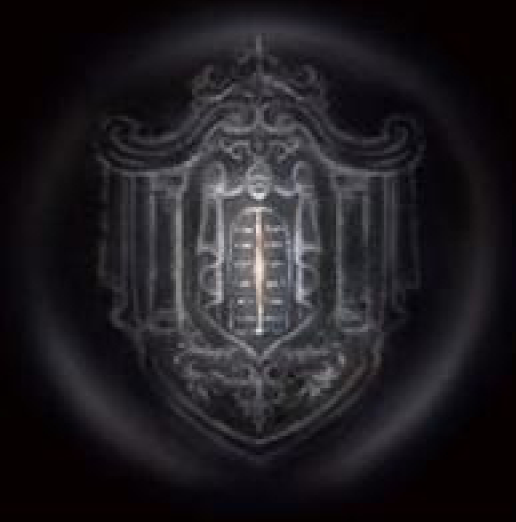
帳の恩寵

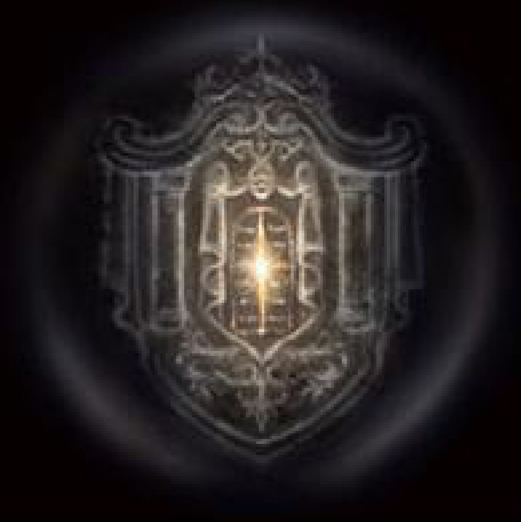
光射す帳の恩寵

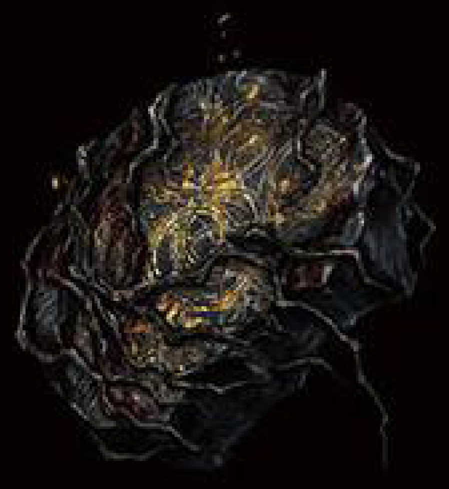
マルギットの拘束具

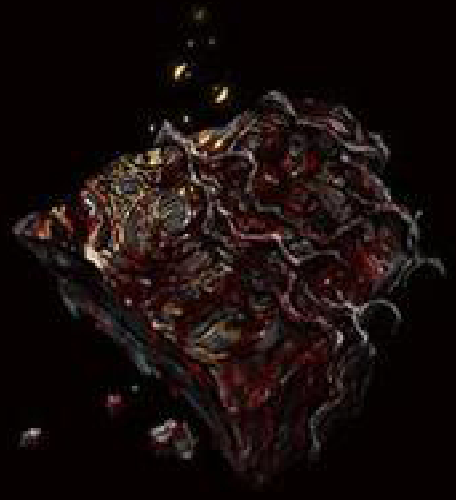
モーグの拘束具

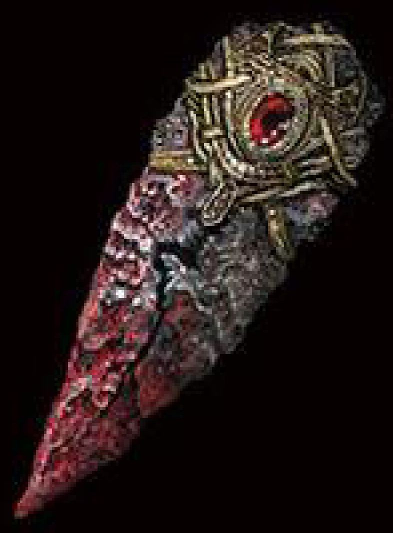
冒涜の爪

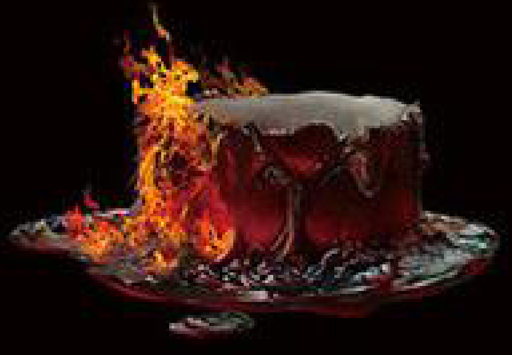
火脂

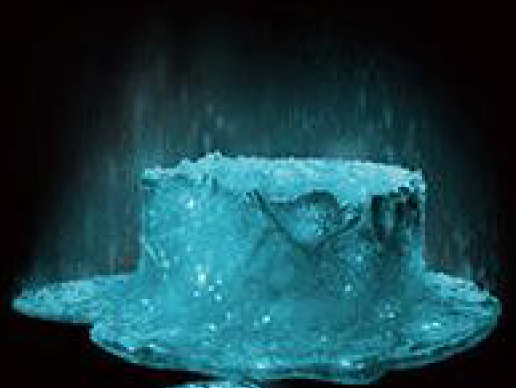
魔力脂

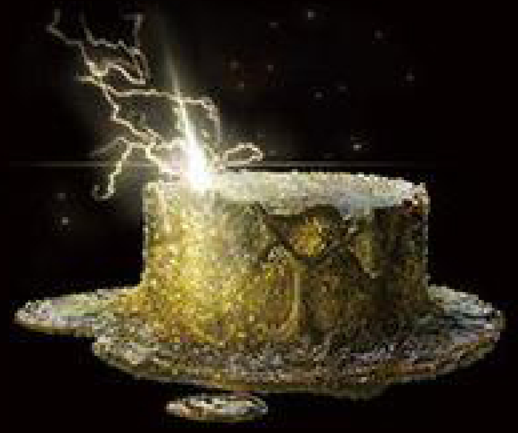
雷脂

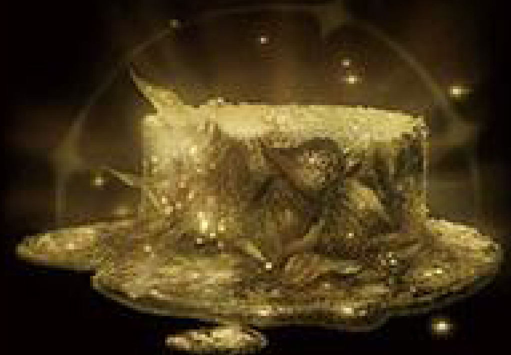
聖脂

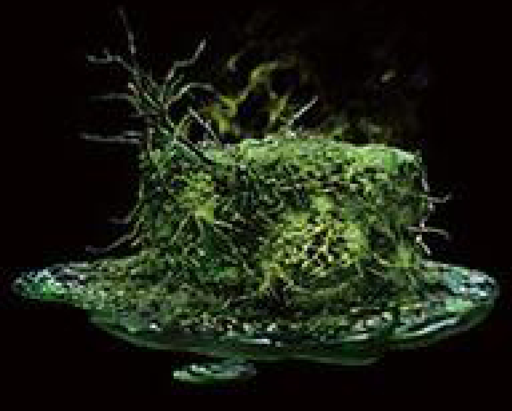
毒脂

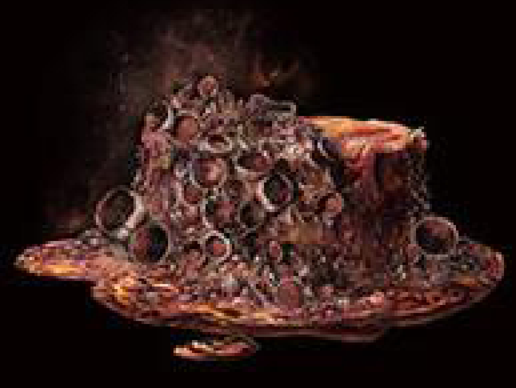
腐敗脂

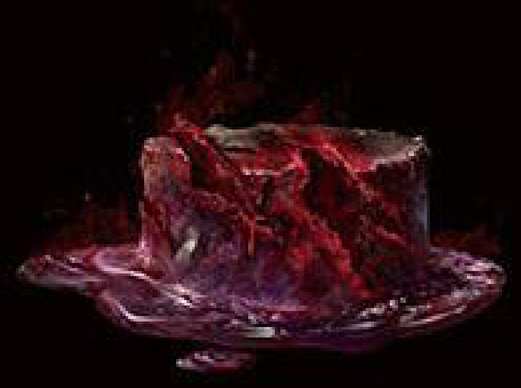
血脂

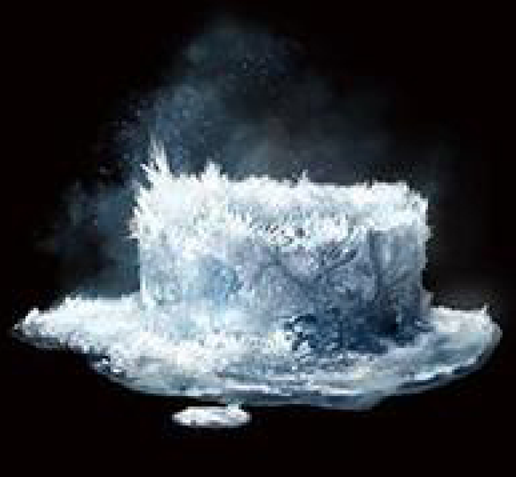
氷結脂

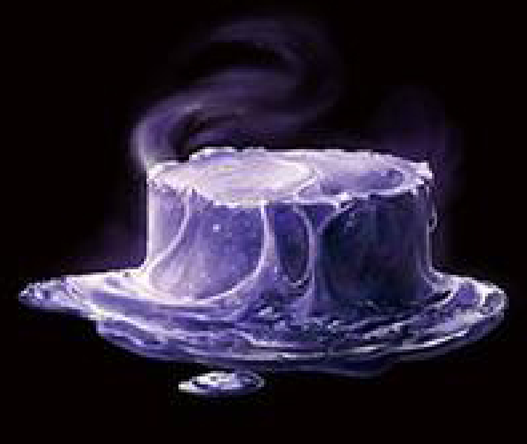
眠り脂

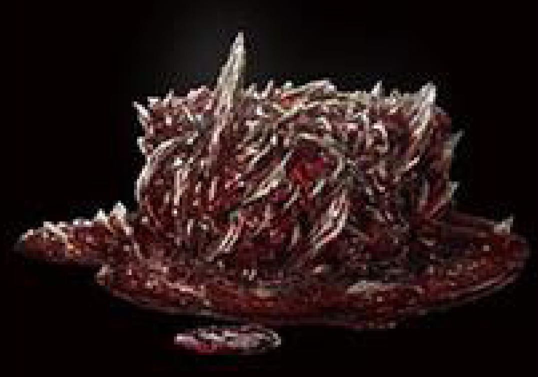
竜傷脂

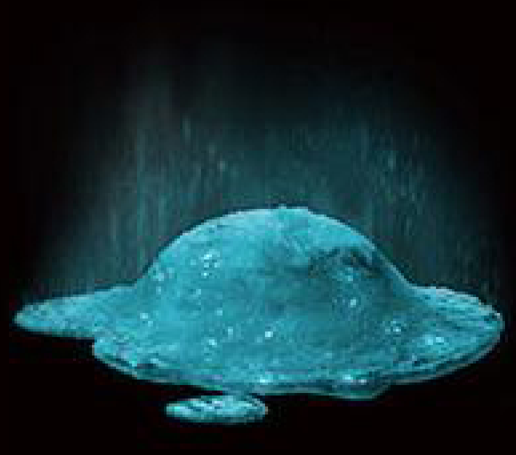
盾脂

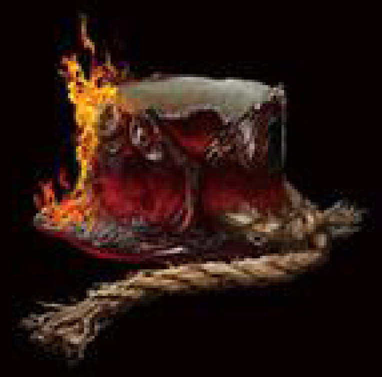
紐付き火脂

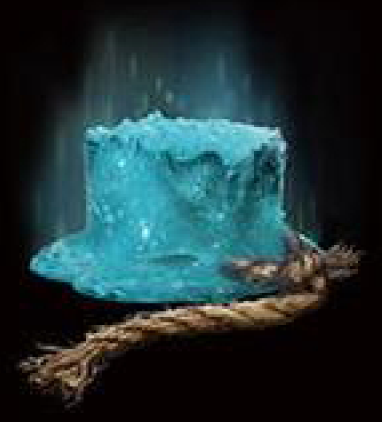
紐付き魔力脂

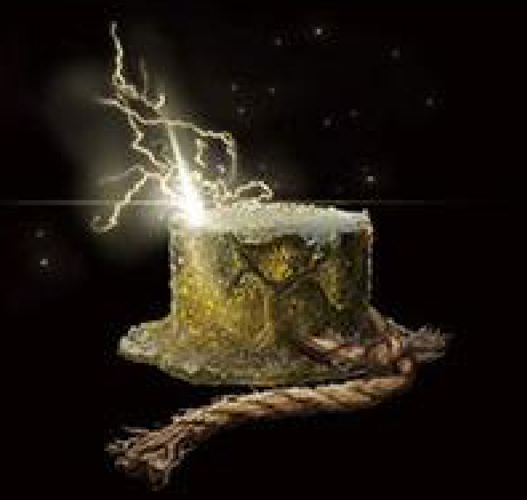
紐付き雷脂

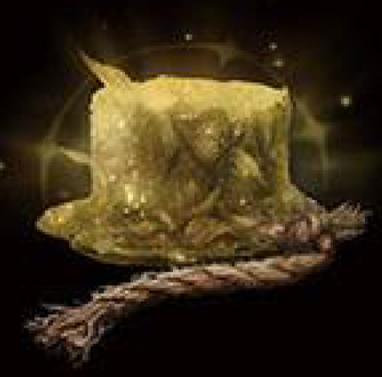
紐付き聖脂

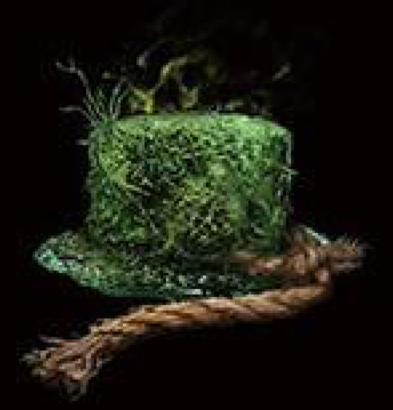
紐付き毒脂

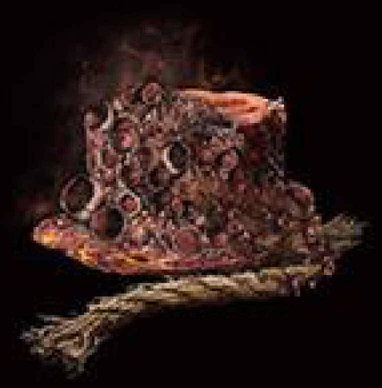
紐付き腐敗脂

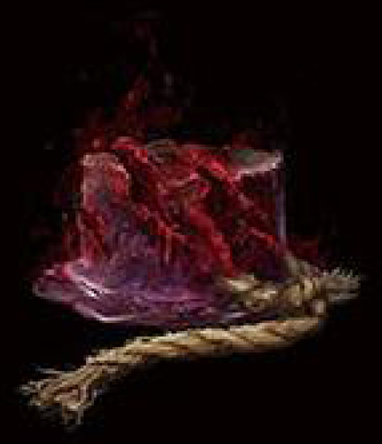
紐付き血脂

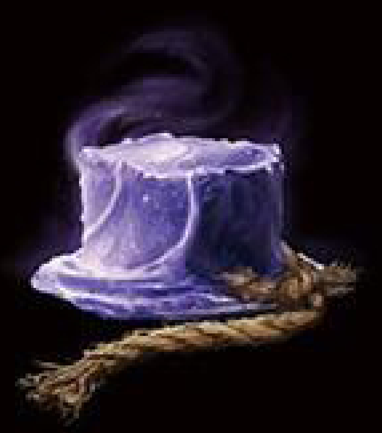
紐付き眠り脂

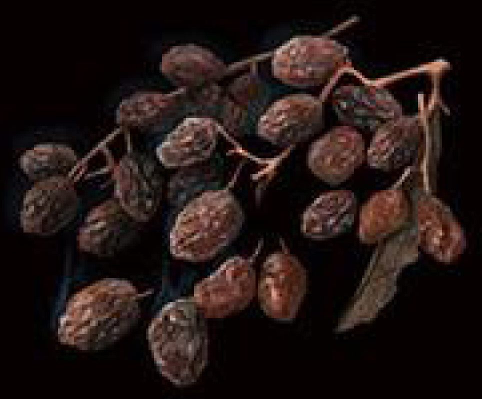
ロア・レーズン

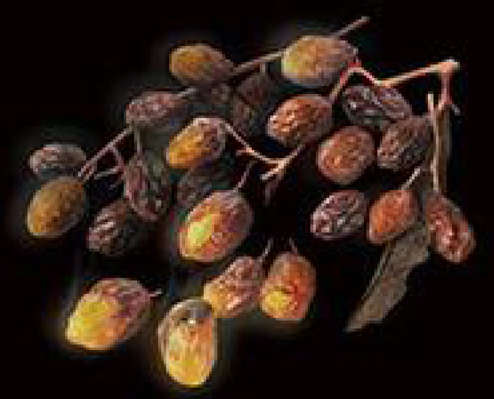
スイート・レーズン

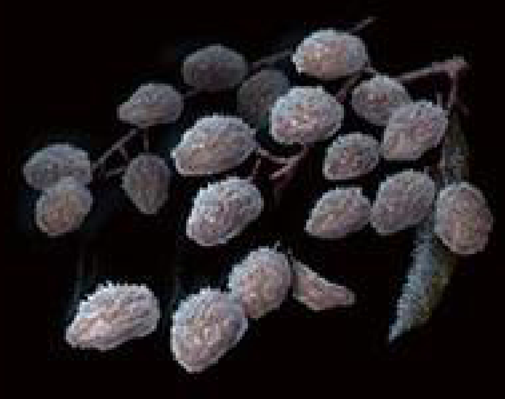
フローズン・レーズン

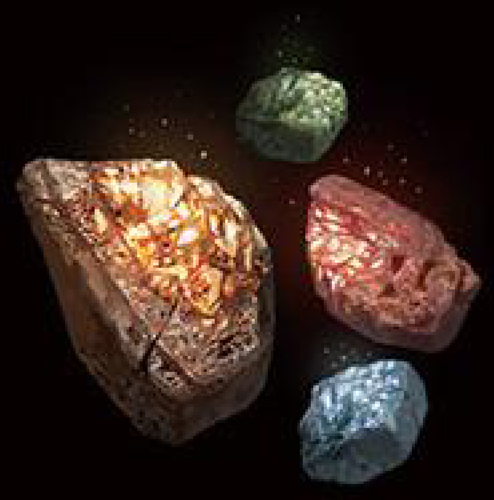
虹色石

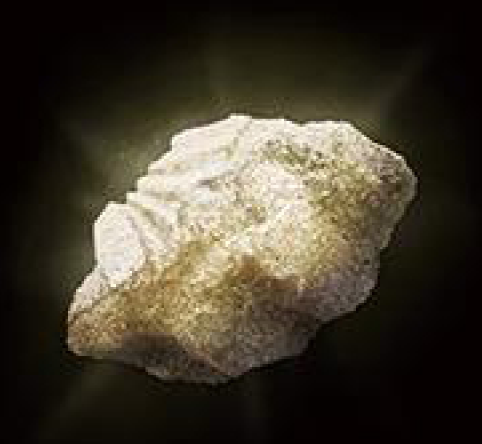
灯り石

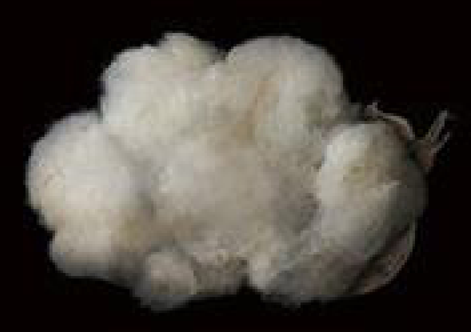
ふんわり綿

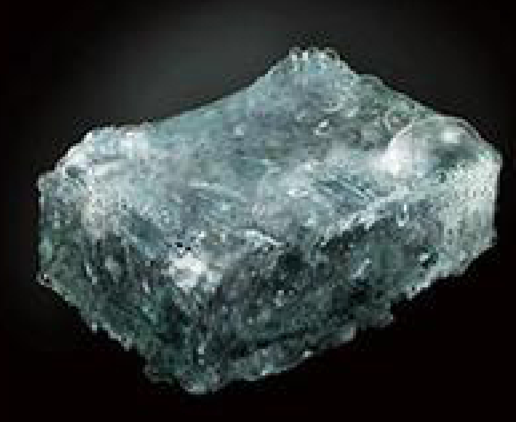
石鹸

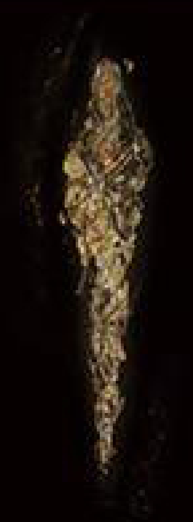
祝福擬き

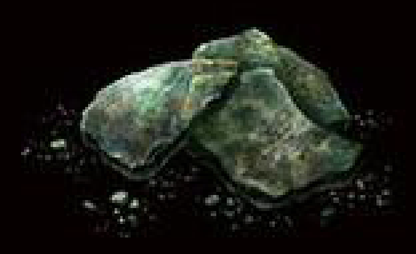
ガラス片

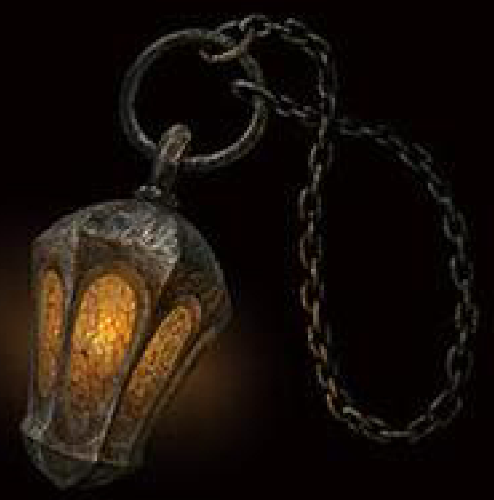
ランタン

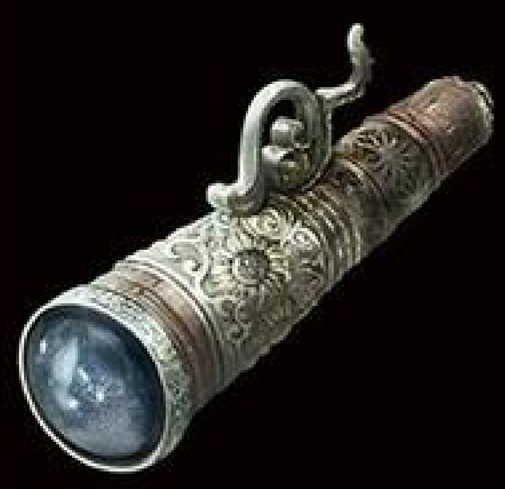
遠眼鏡

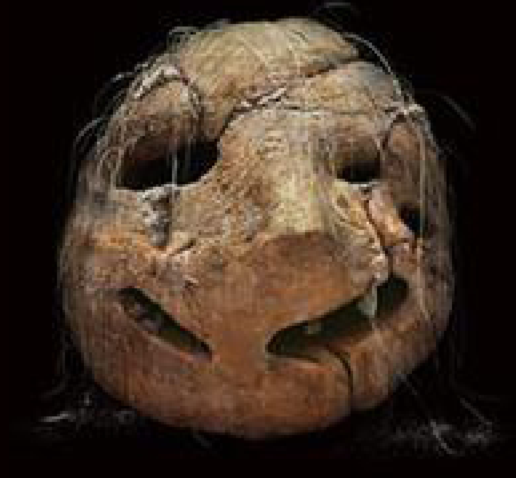
呼び声頭「こんにちは」

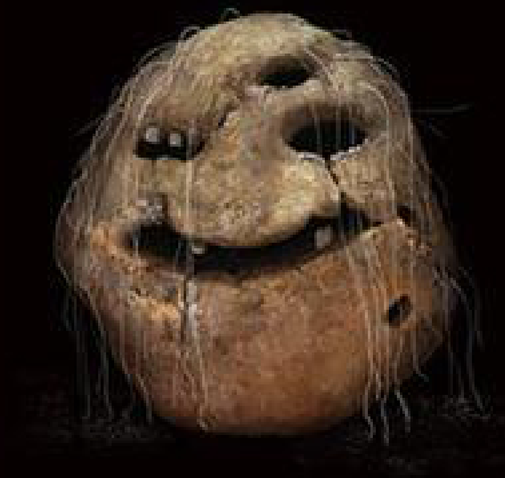
呼び声頭「ありがとう」

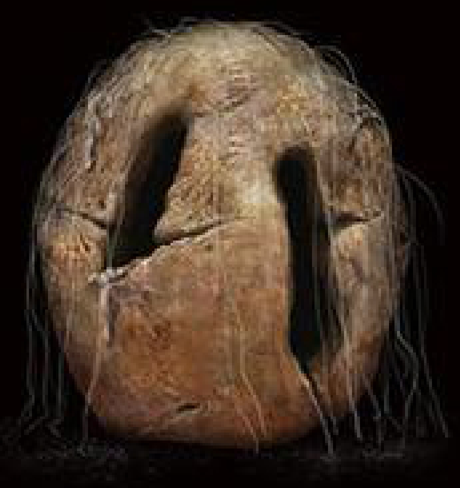
呼び声頭「ごめんなさい」

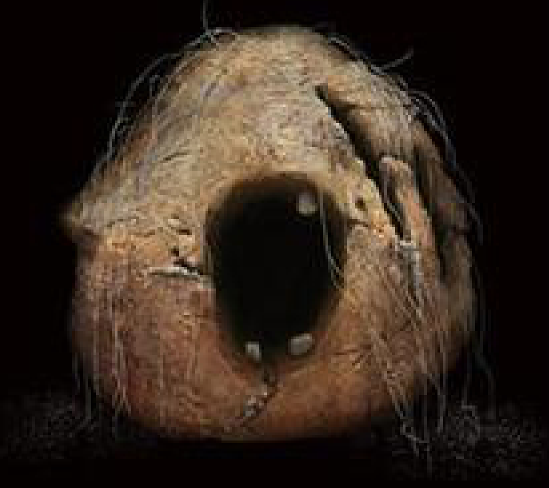
呼び声頭「すばらしい!」

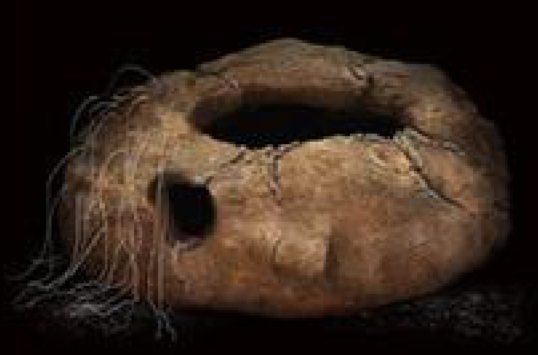
呼び声頭「助けてくれ…」

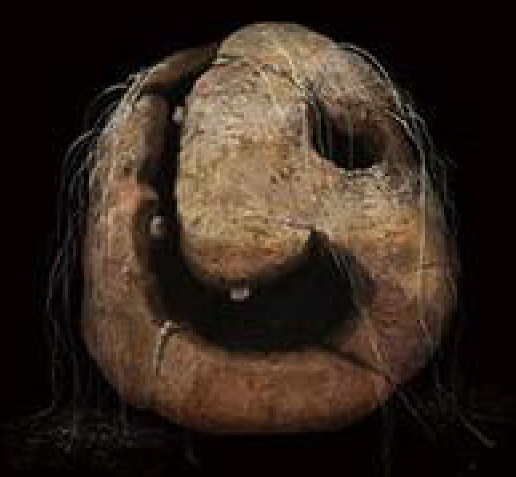
呼び声頭「愛している」

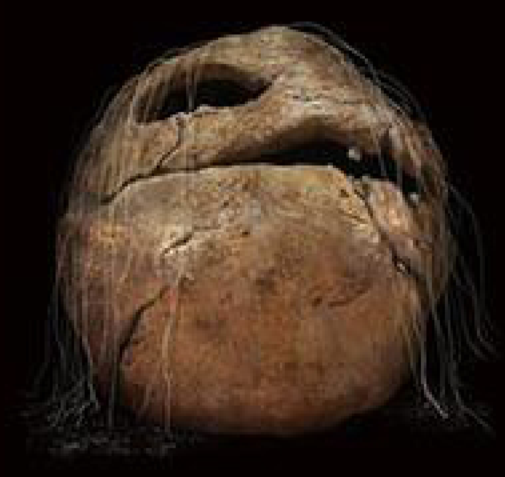
呼び声頭「はじめようか」

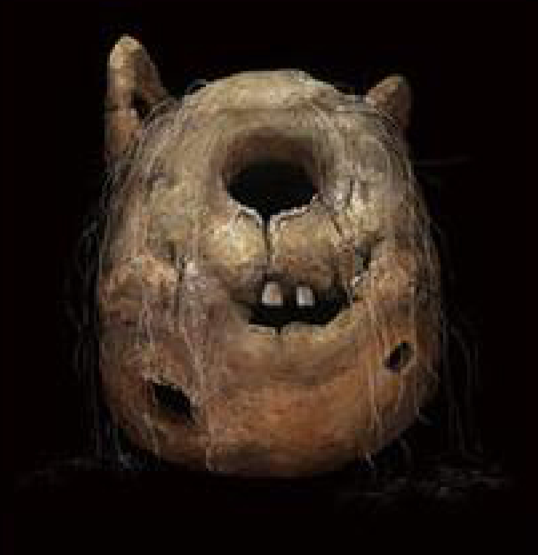
呼び声頭「貴方は美しいわ」

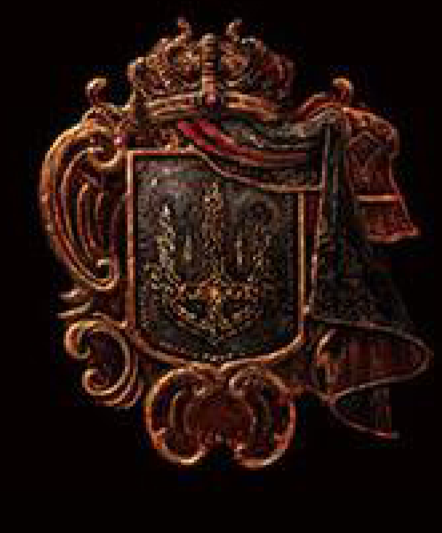
純血騎士褒章

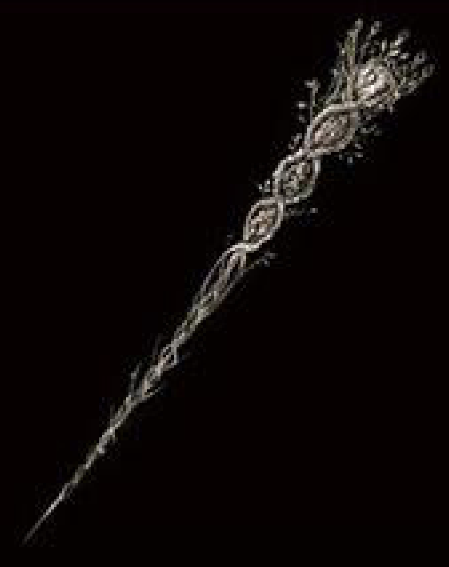
ミケラの針

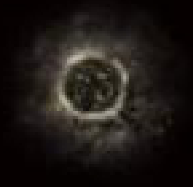
黄金のルーン【1】

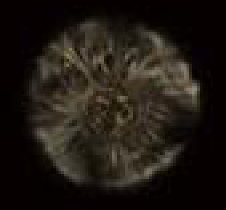
黄金のルーン【2】

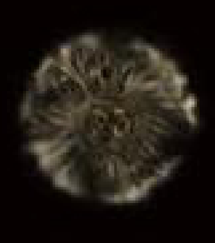
黄金のルーン【3】

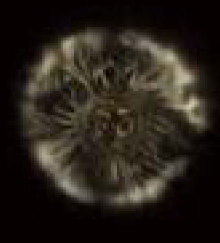
黄金のルーン【4】

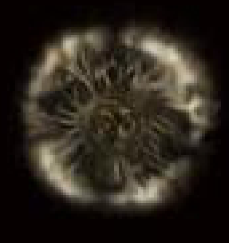
黄金のルーン【5】

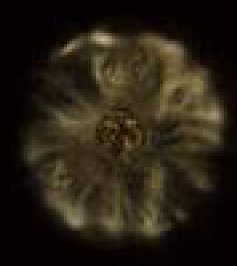
黄金のルーン【6】

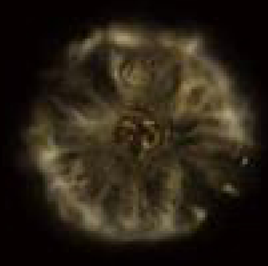
黄金のルーン【7】

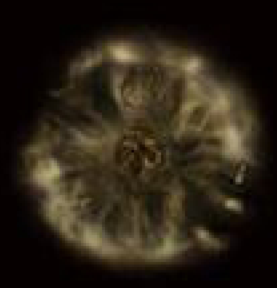
黄金のルーン【8】／
狭間の地のルーン

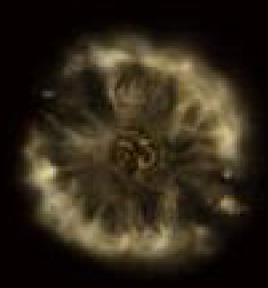
黄金のルーン【9】

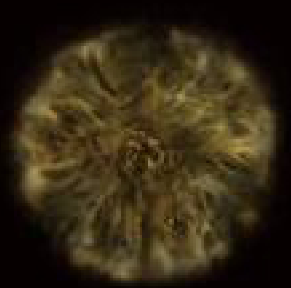
黄金のルーン【10】

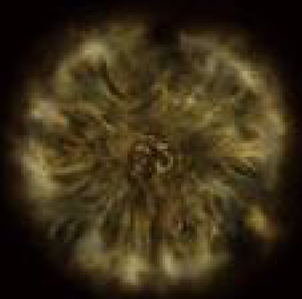
黄金のルーン【11】

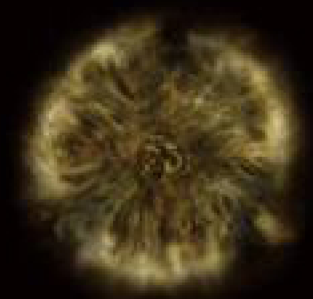
黄金のルーン【12】

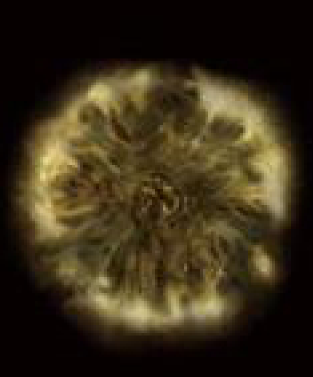
黄金のルーン【13】

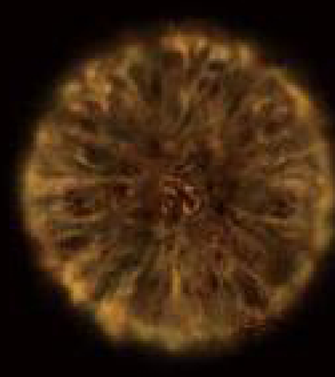
稀人のルーン

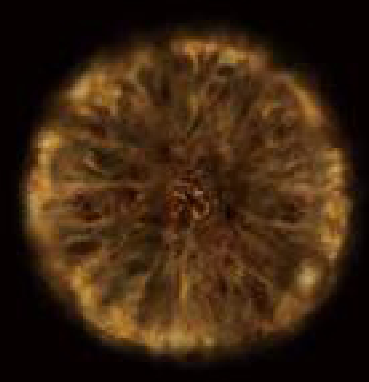
英雄のルーン【1】

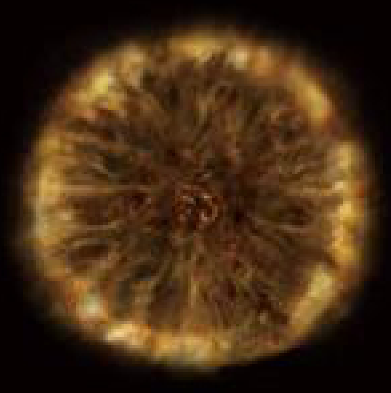
英雄のルーン【2】

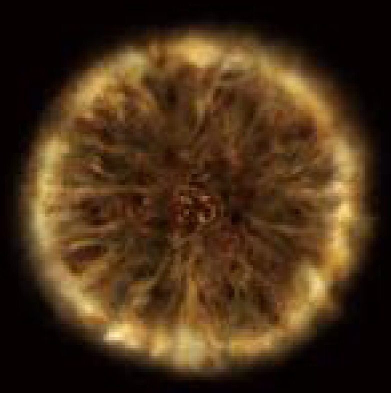
英雄のルーン【3】

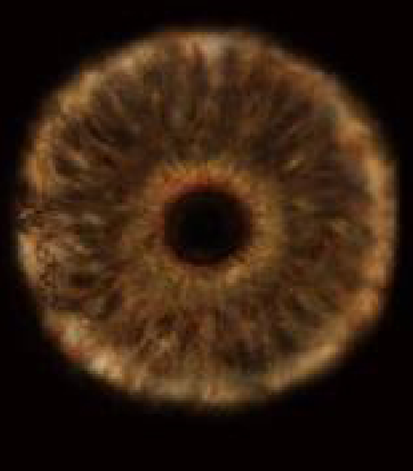
英雄のルーン【4】

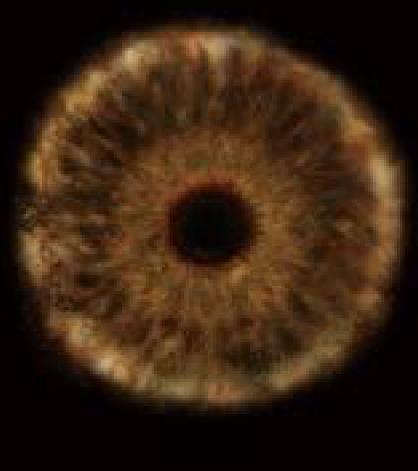
英雄のルーン【5】

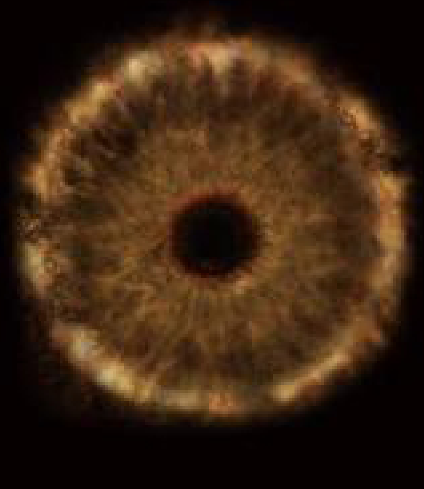
王のルーン

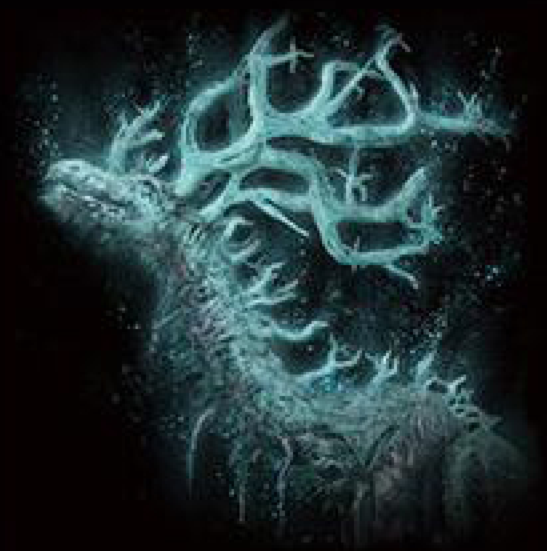
祖霊の王の追憶

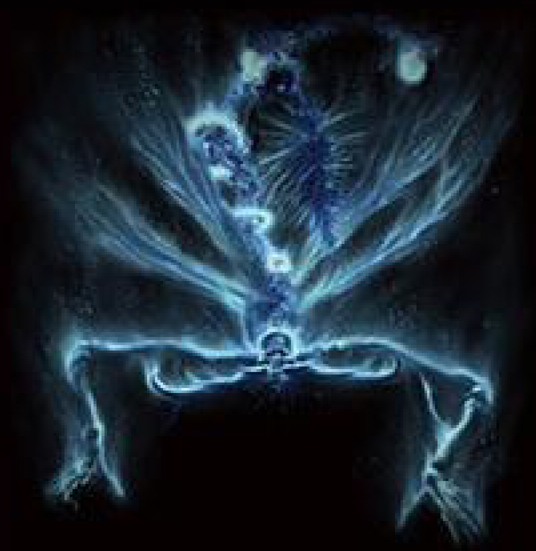
暗黒の落とし子の追憶

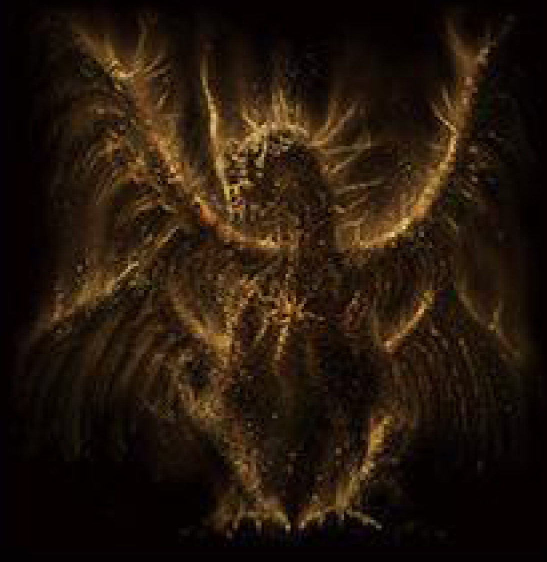
死竜の追憶

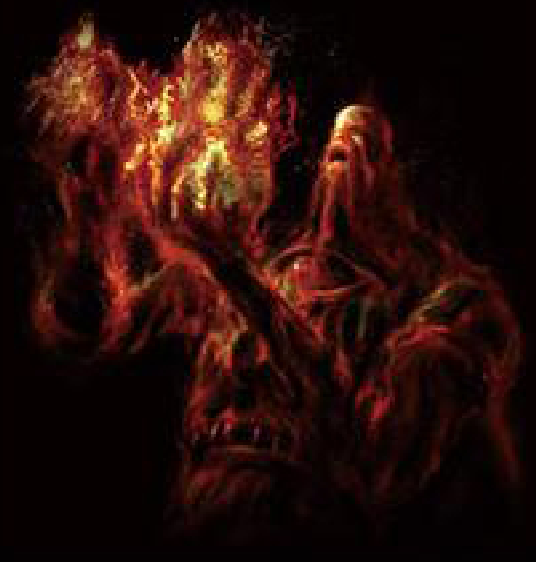
火の巨人の追憶

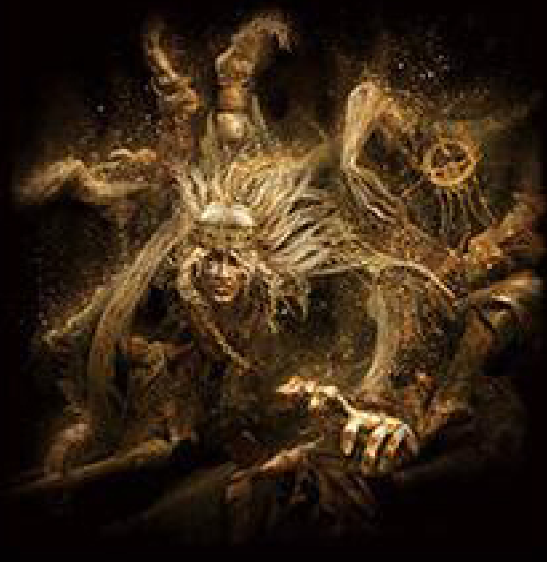
接ぎ木の追憶

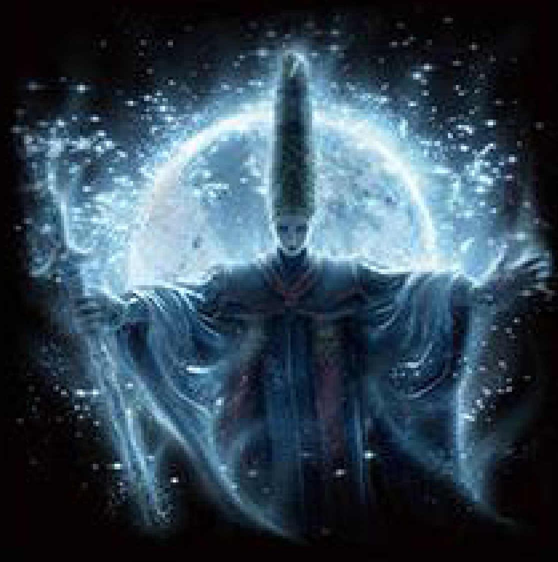
満月の女王の追憶

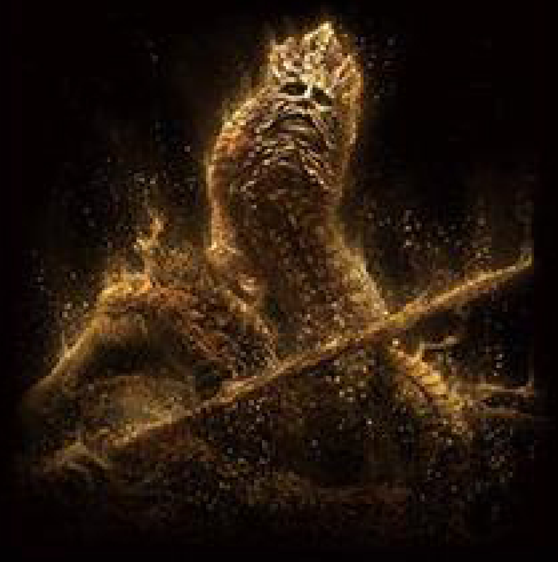
冒涜の君主の追憶

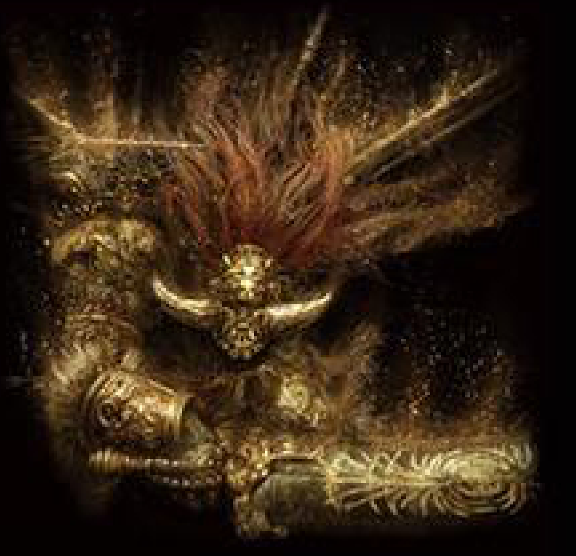
星砕きの追憶

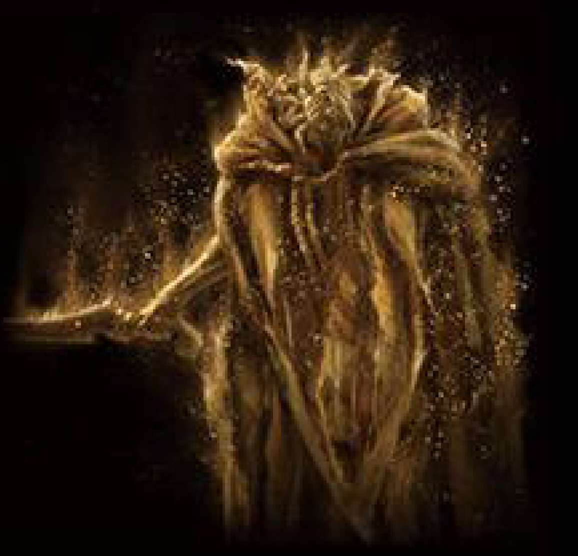
忌み王の追憶

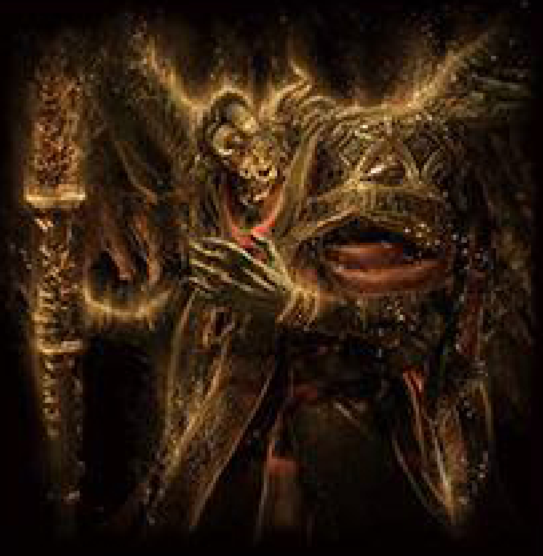
血の君主の追憶

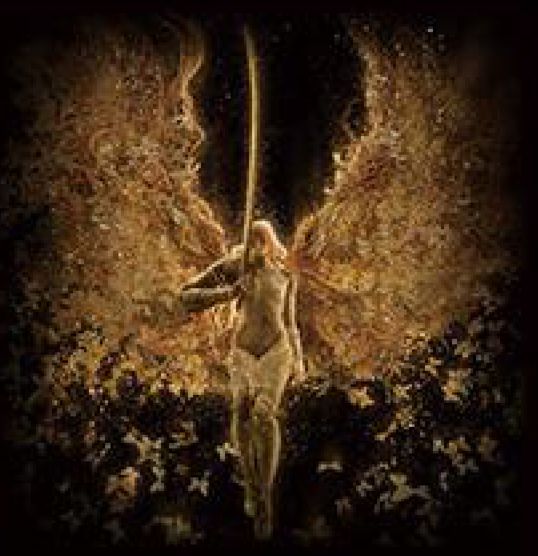
腐敗の女神の追憶

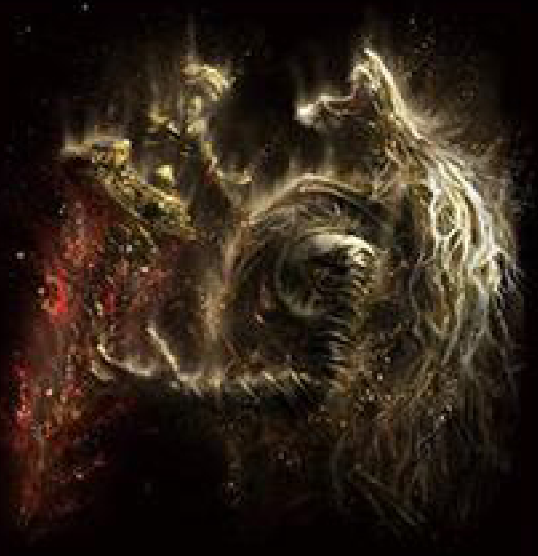
黒き剣の追憶

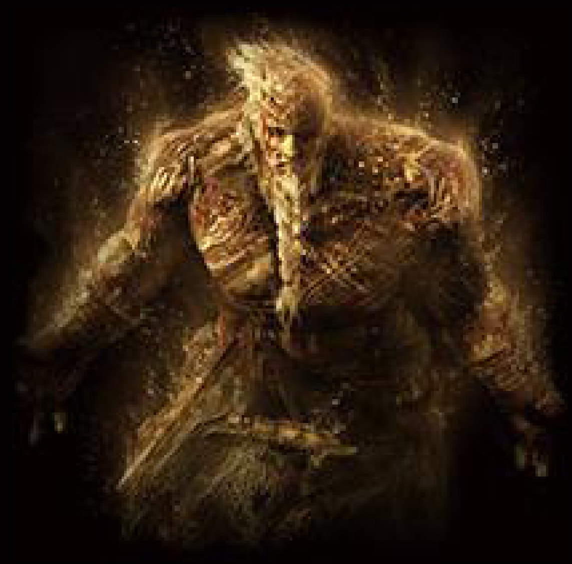
ホーラ・ルーの追憶

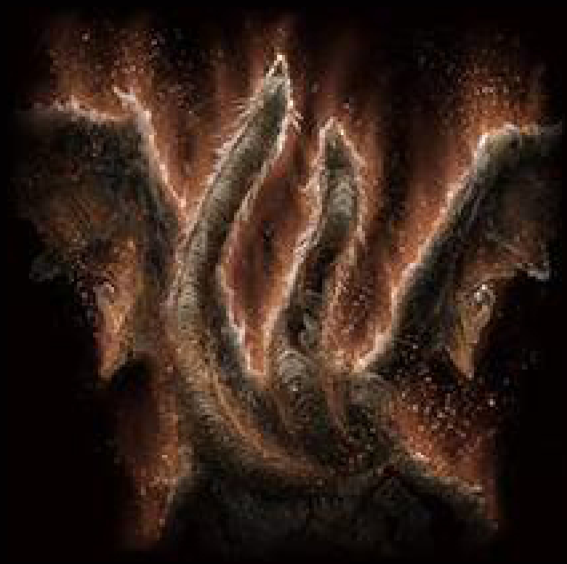
竜王の追憶

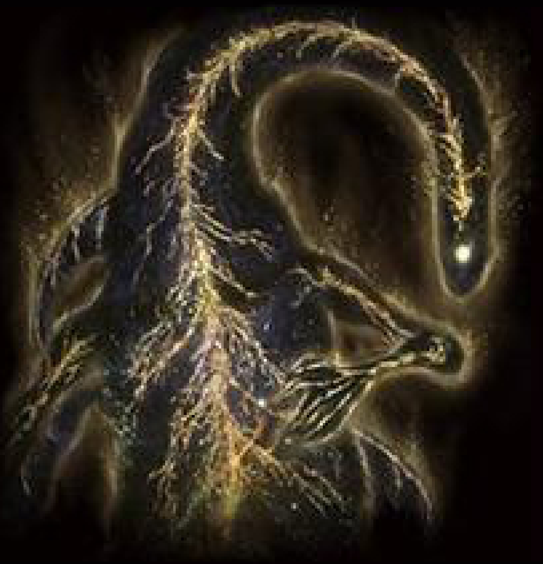
エルデの追憶

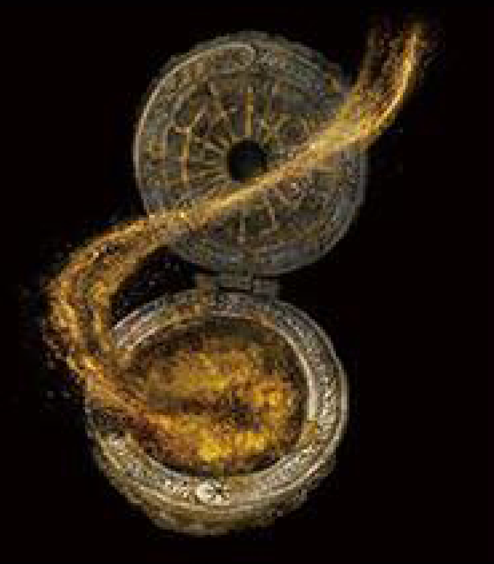
鉤呼びの指薬

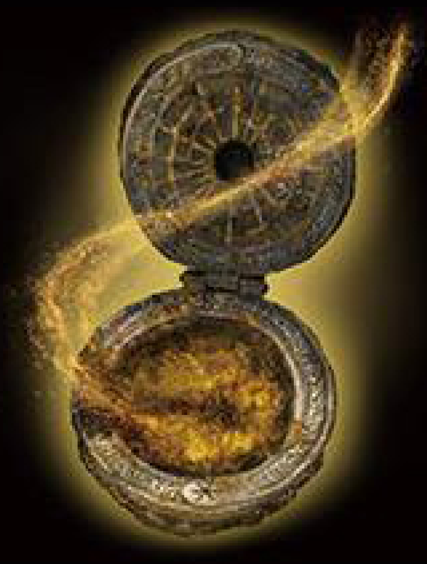
鉤呼びの指薬

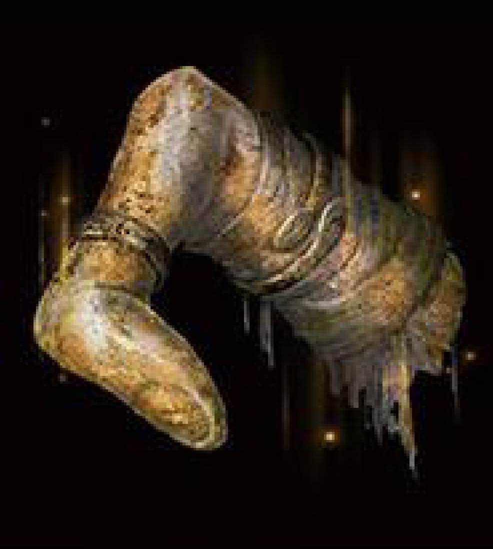
褪せ人の鉤指

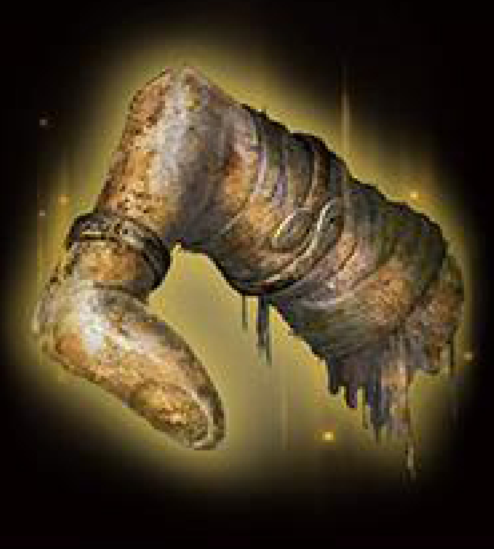
褪せ人の鉤指

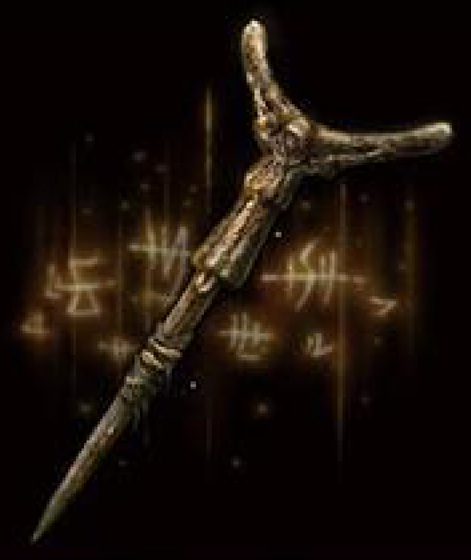
金の小偶像

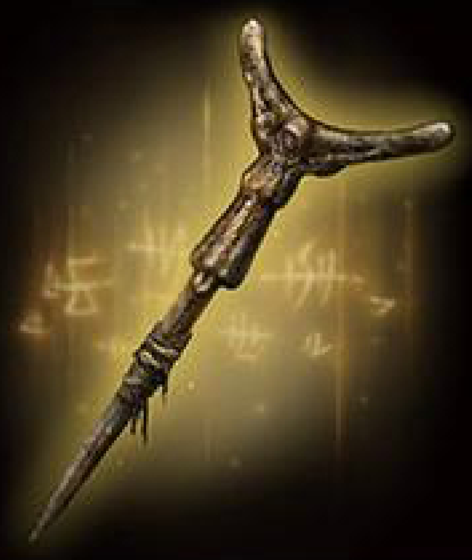
金の小偶像

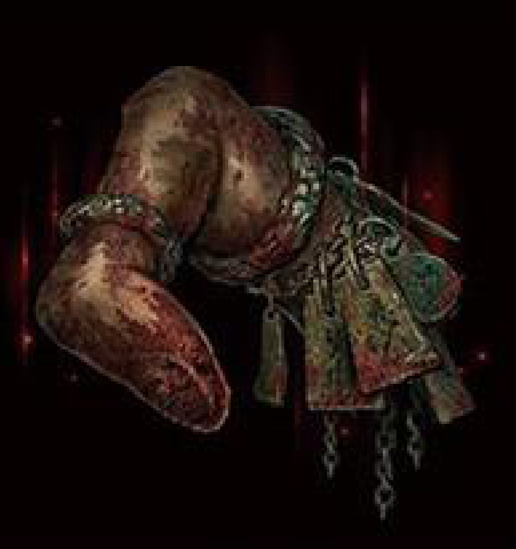
闘士の鉤指

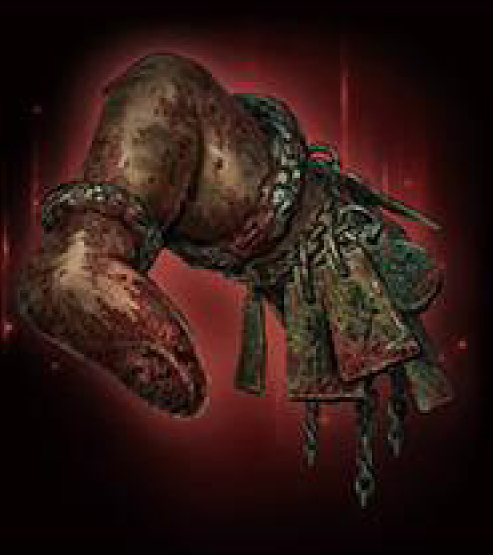
闘士の鉤指

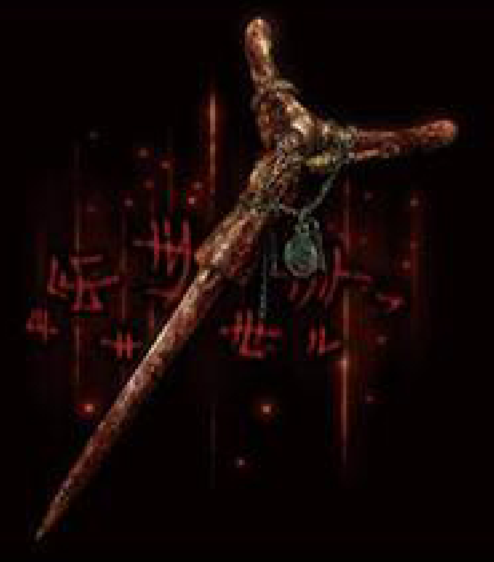
赤の小偶像

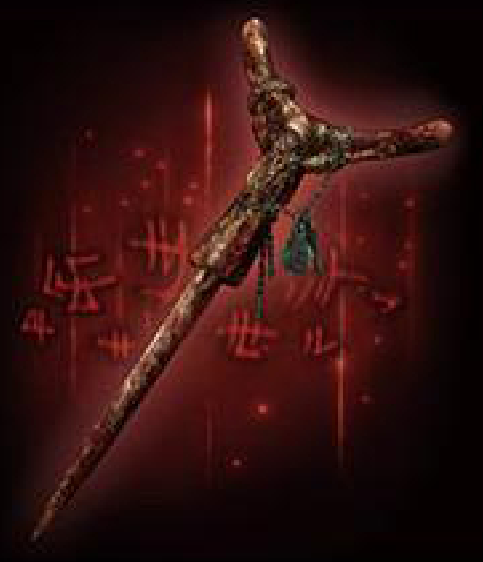
赤の小偶像

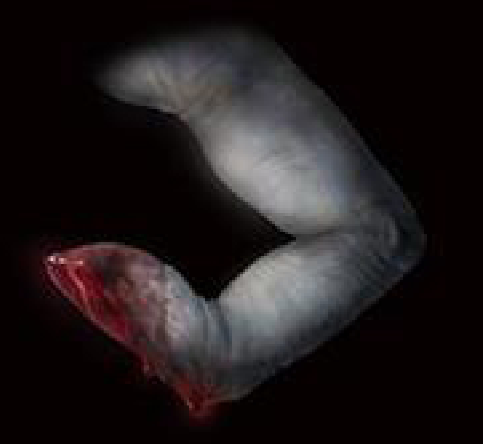
血の指

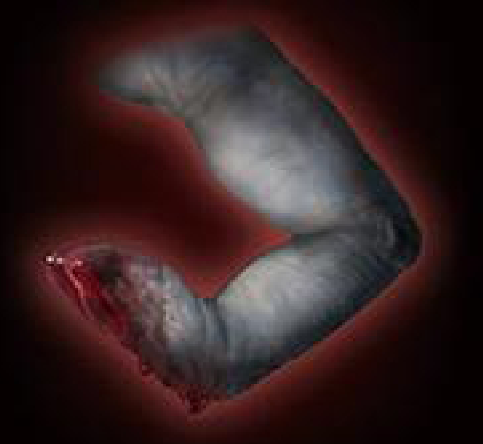
血の指

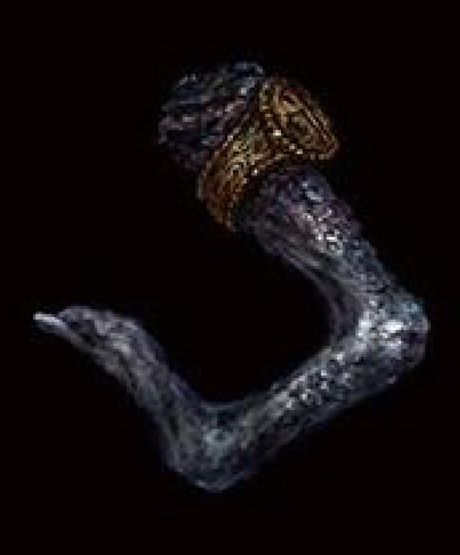
背律の指／背律指の幻影

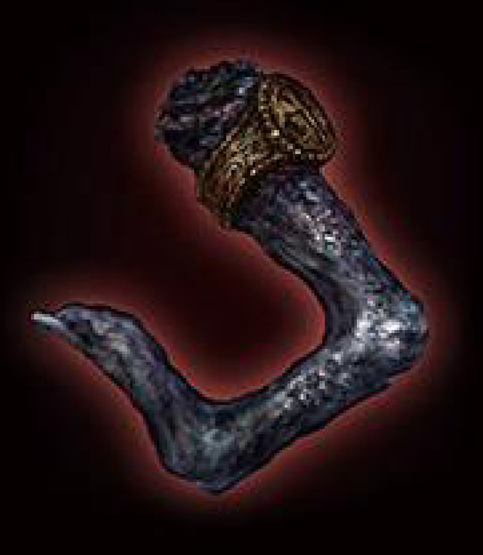
背律の指

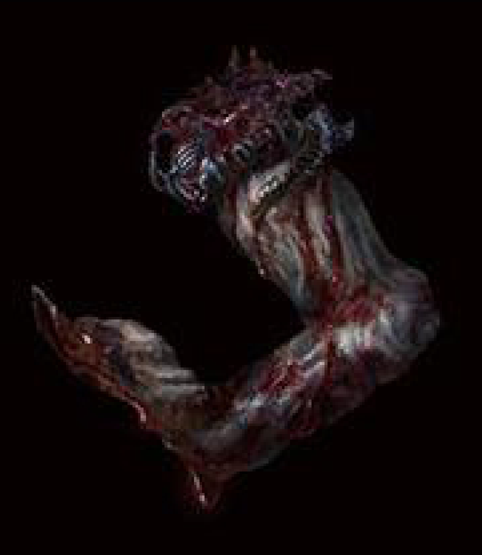
爛れた血指

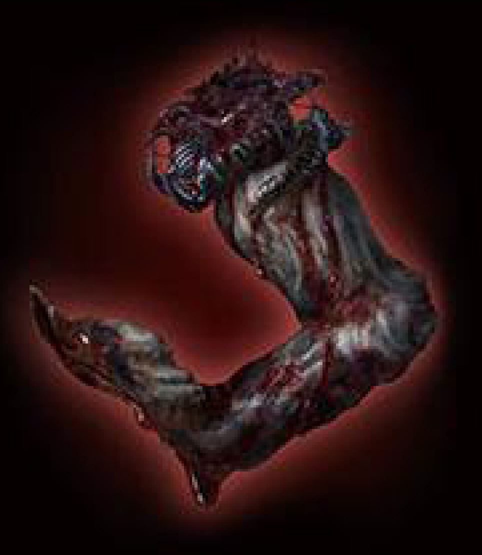
爛れた血指

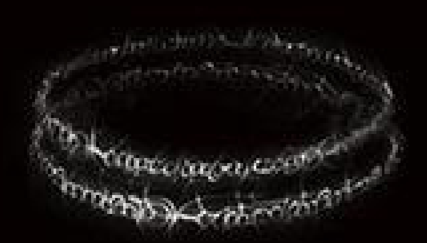
白い秘文字の指環

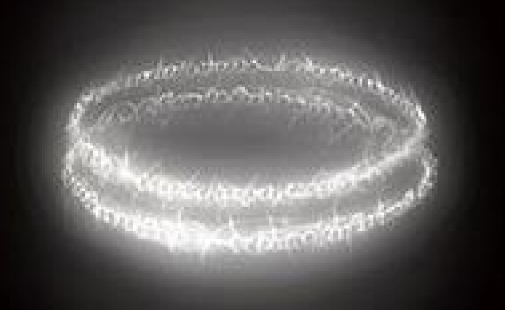
白い秘文字の指環

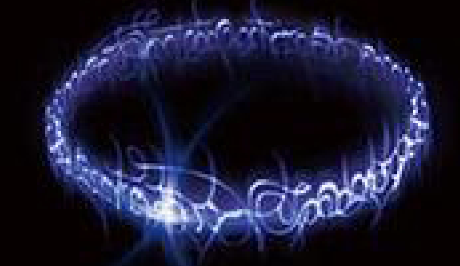
青い秘文字の指環

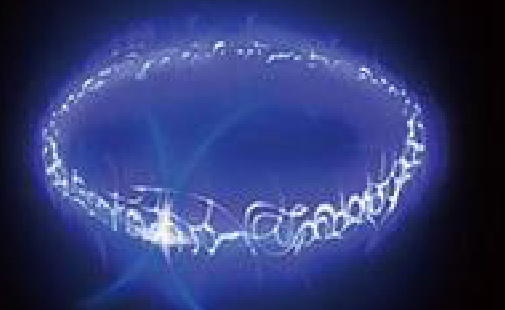
青い秘文字の指環

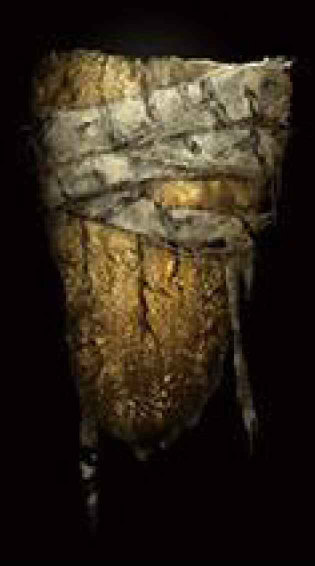
嘲弄者の舌

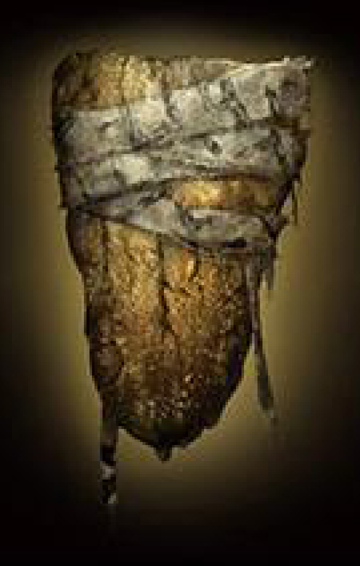
嘲弄者の舌

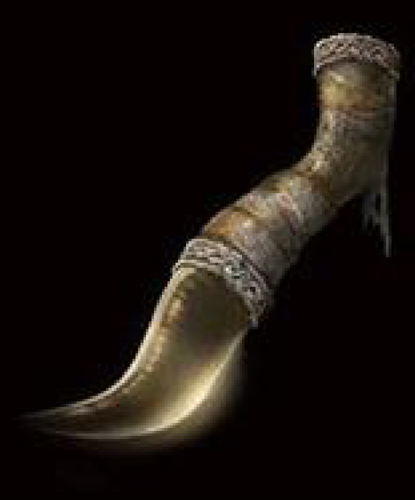
指切り

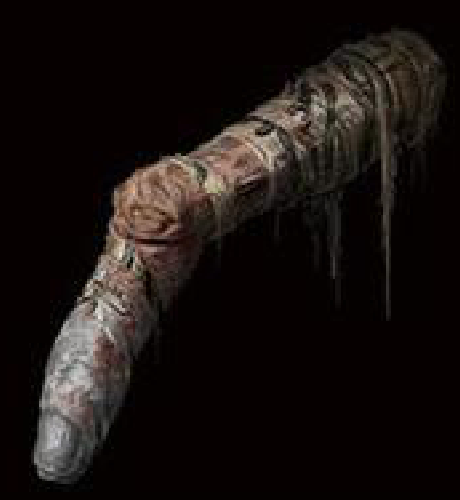
褪せ人の老指

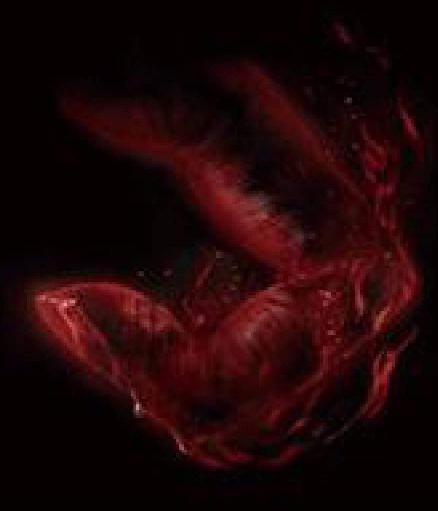
血指の幻影

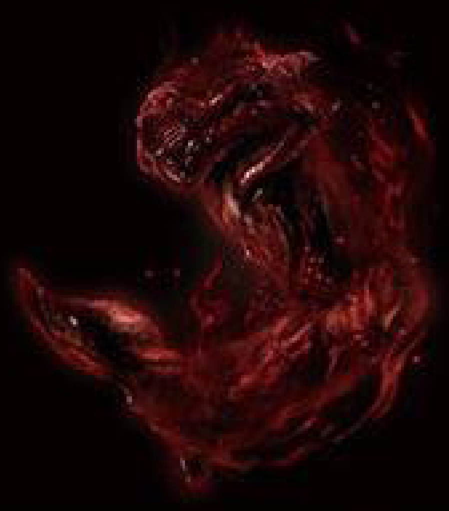
爛れた血指の幻影

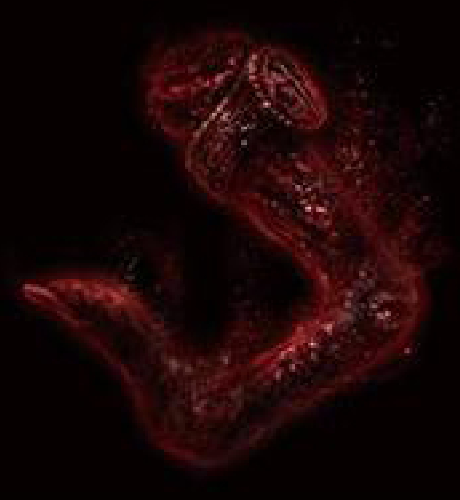
背律者の指の幻影

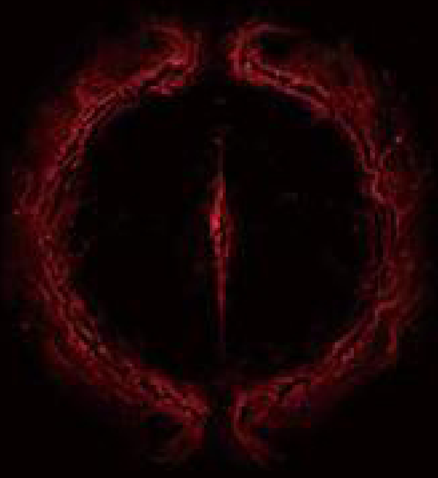
大ルーンの幻影

第六章　第二節

遺灰

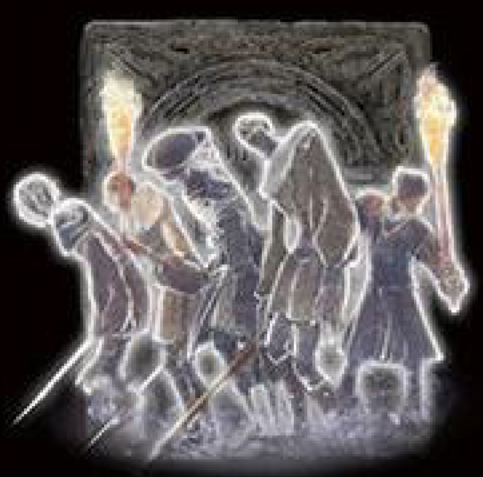
さまよえる貴人の遺灰

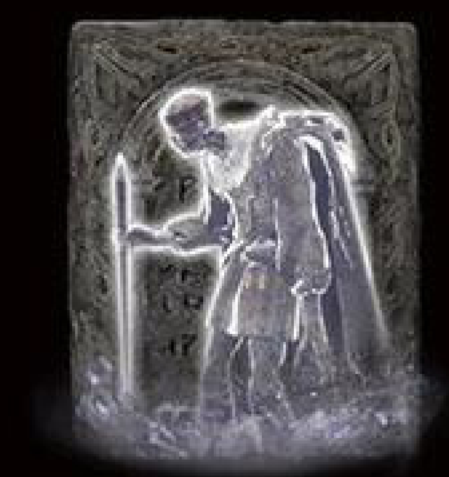
貴人の魔術師の遺灰

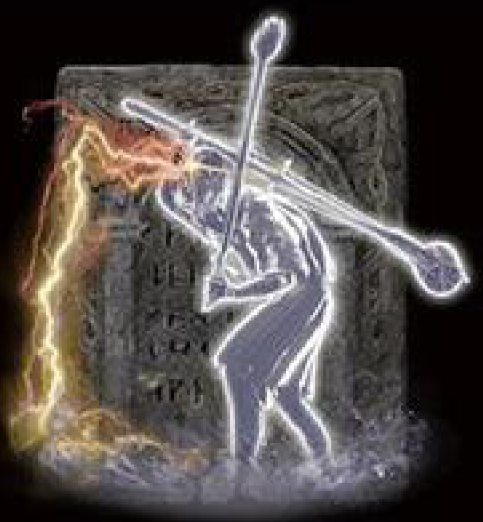
放浪の民の遺灰

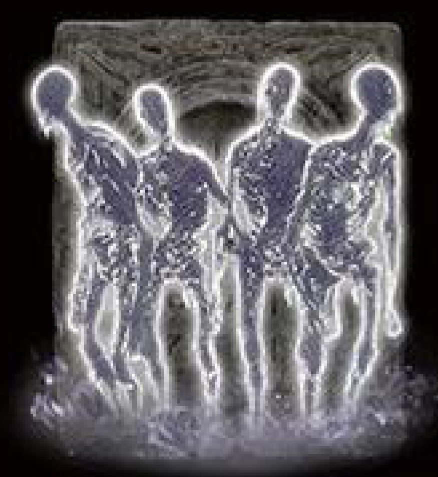
腐った亡者の遺灰

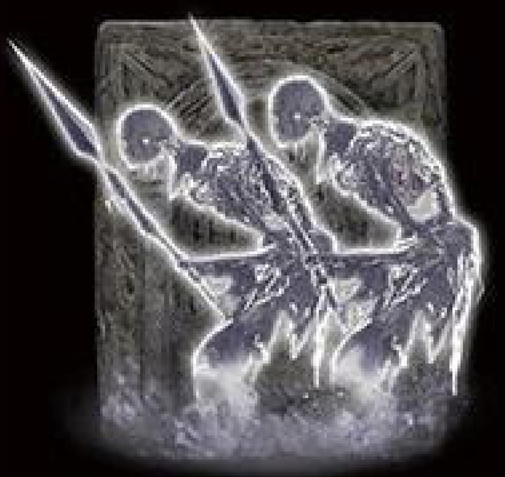
民兵スケルトンの遺灰

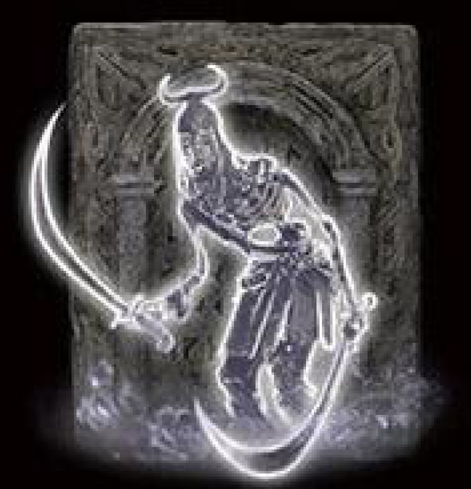
山賊スケルトンの遺灰

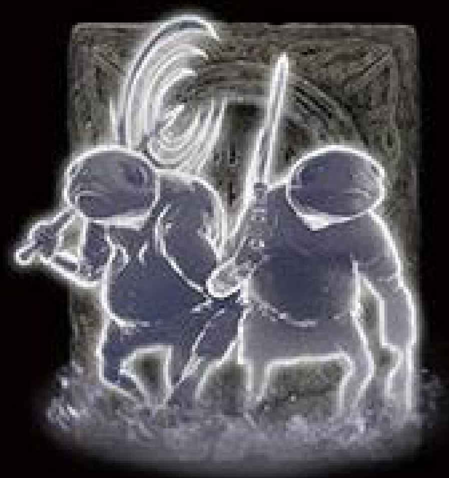
しろがね人の遺灰

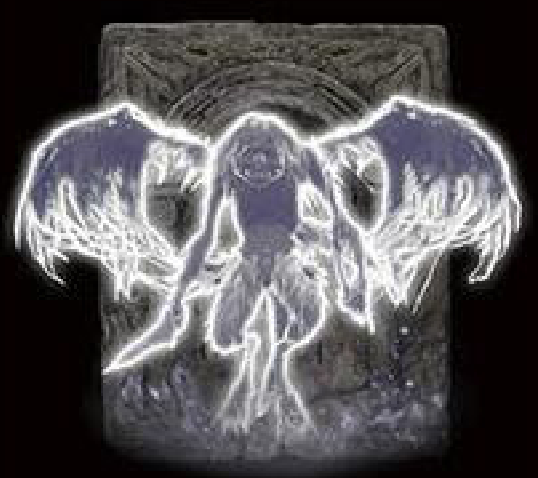
翼の混種の遺灰

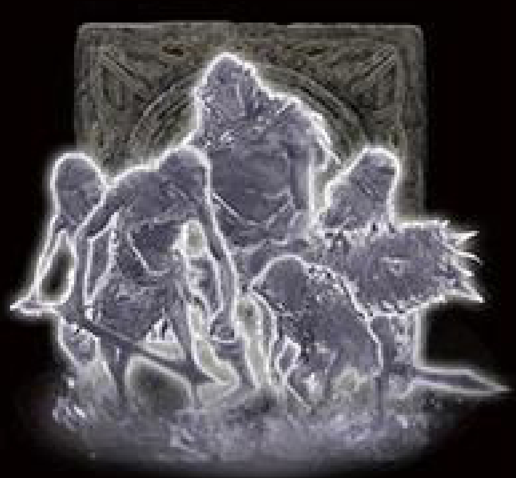
亜人団の遺灰

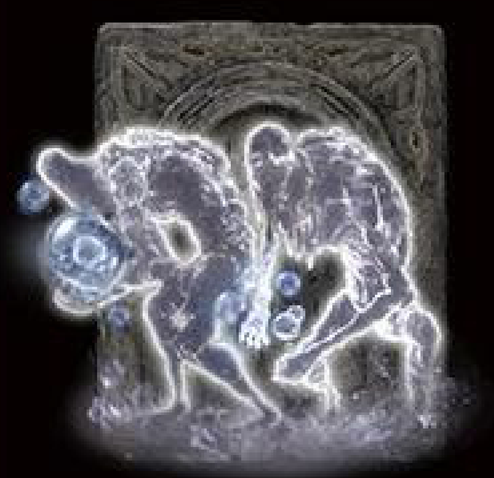
泥人の遺灰

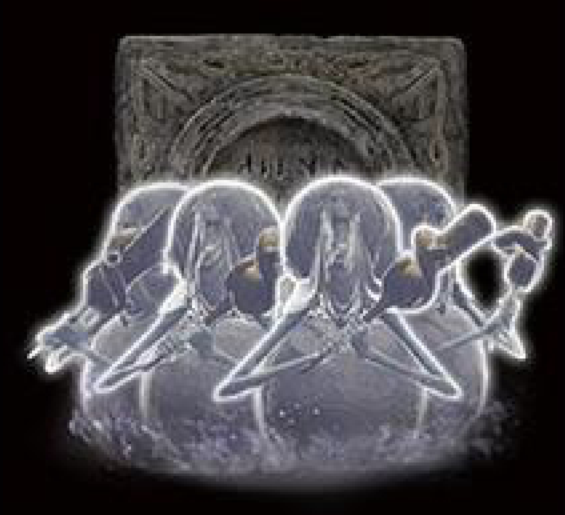
神託の使者たちの遺灰

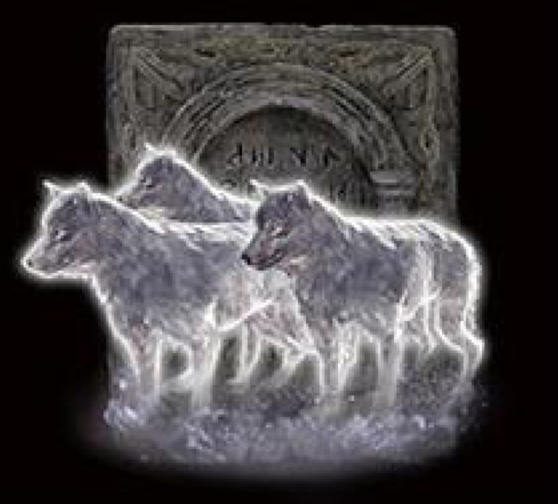
はぐれ狼の遺灰

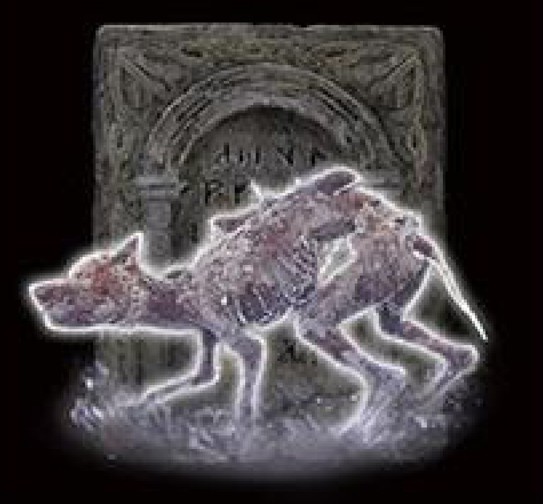
腐った野犬の遺灰

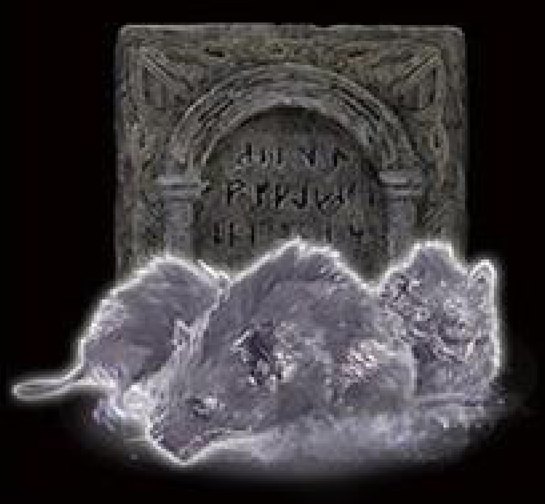
大ネズミの遺灰

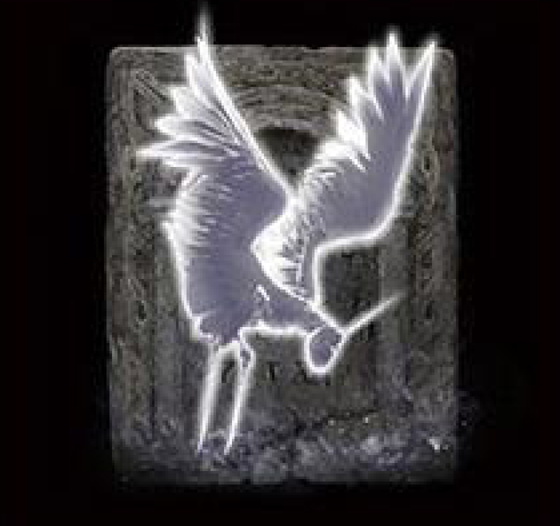
戦鷹の遺灰

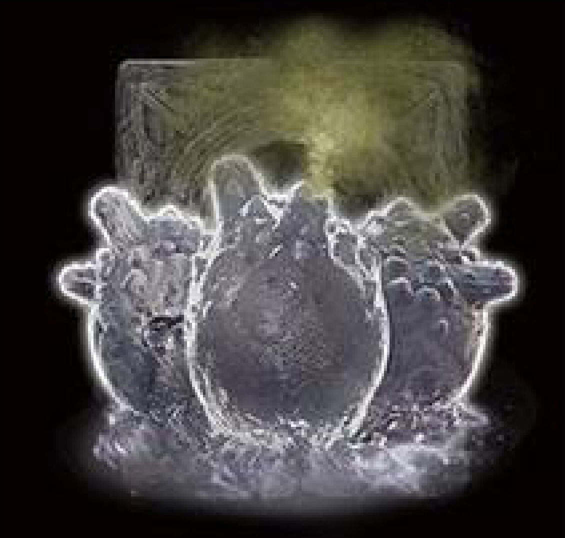
陸ほやの遺灰

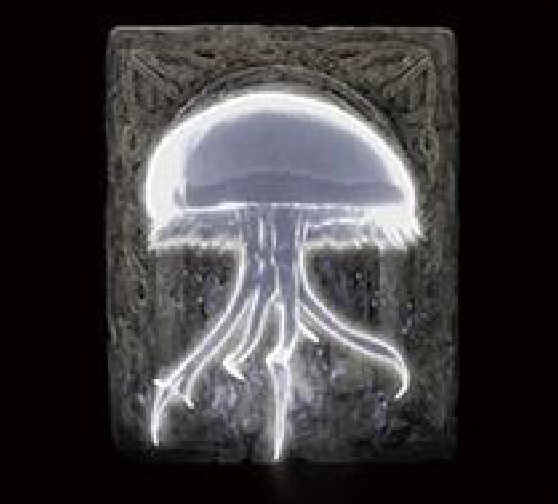
霊クラゲの遺灰

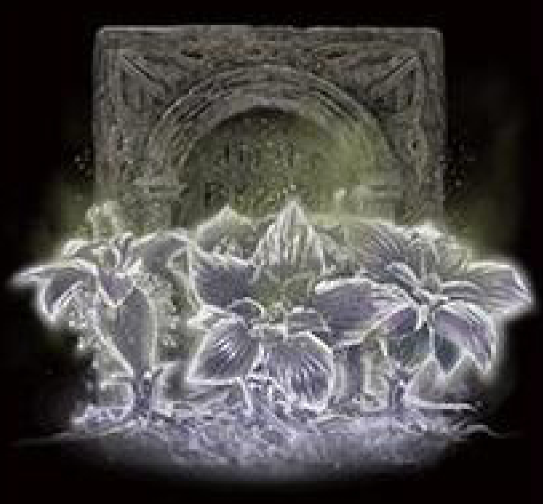
小ミランダの遺灰

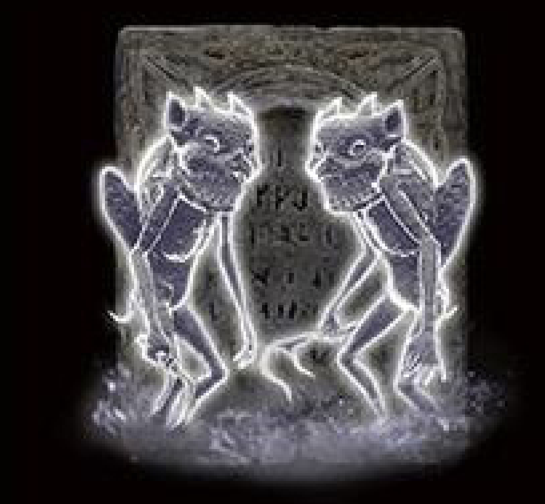
牙鬼インプの遺灰

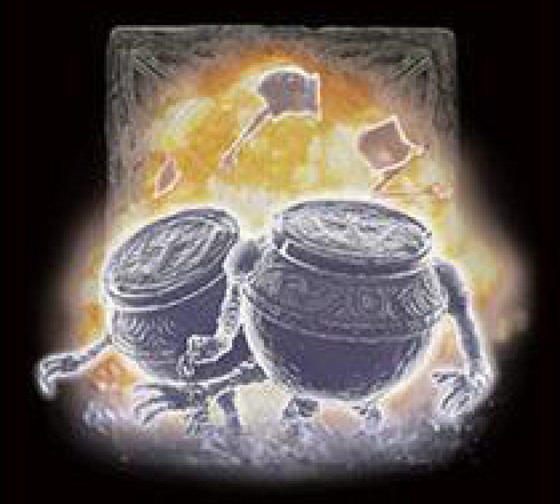
特攻野郎たちの遺灰

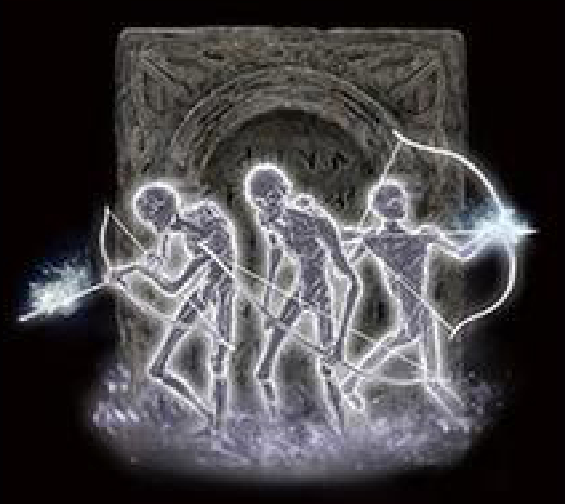
弓兵の遺灰

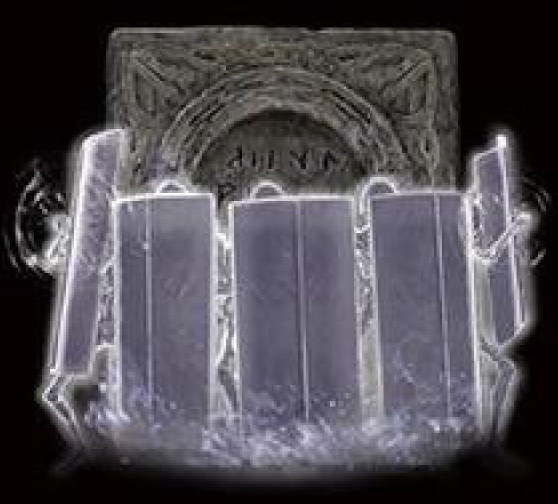
大盾兵の遺灰

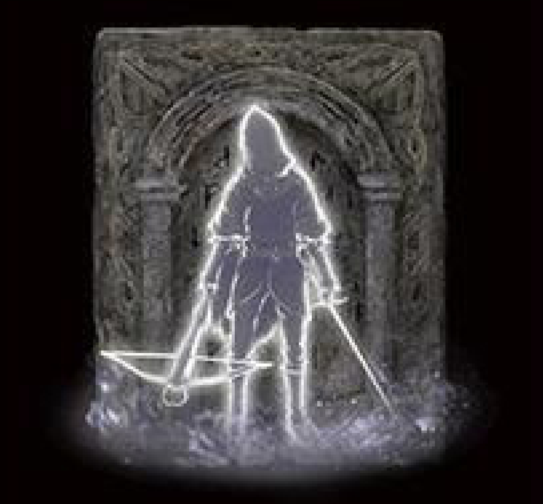
小姓の遺灰

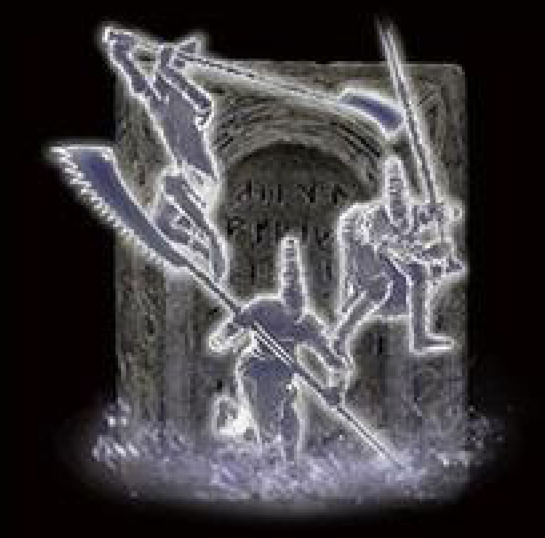
卑兵の遺灰

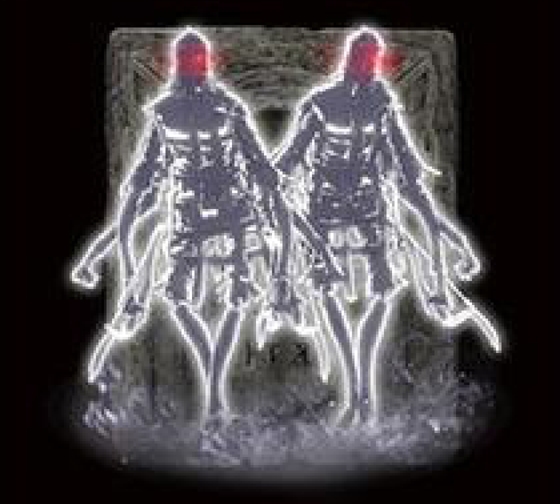
人形兵の遺灰

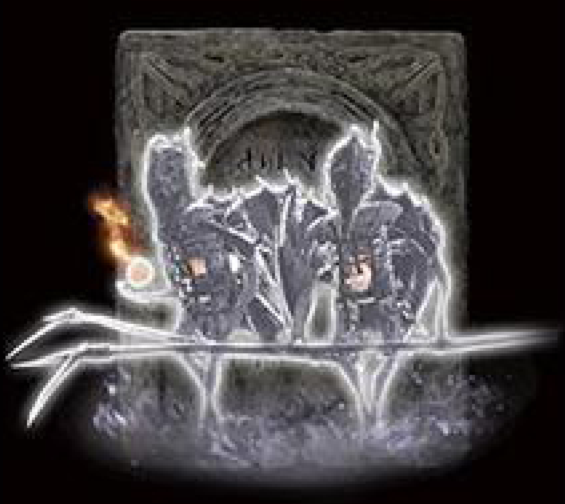
鳥人形兵の遺灰

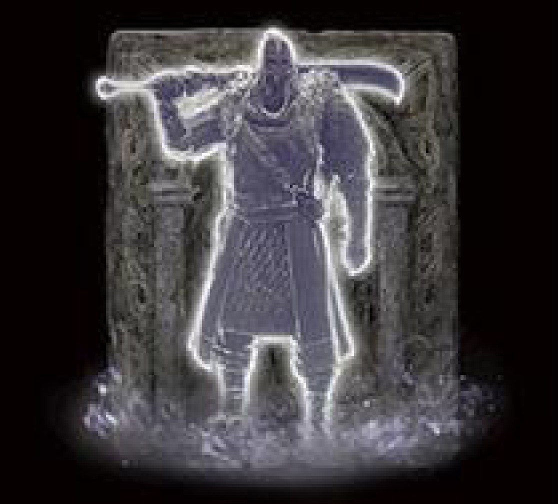
カイデンの傭兵の遺灰

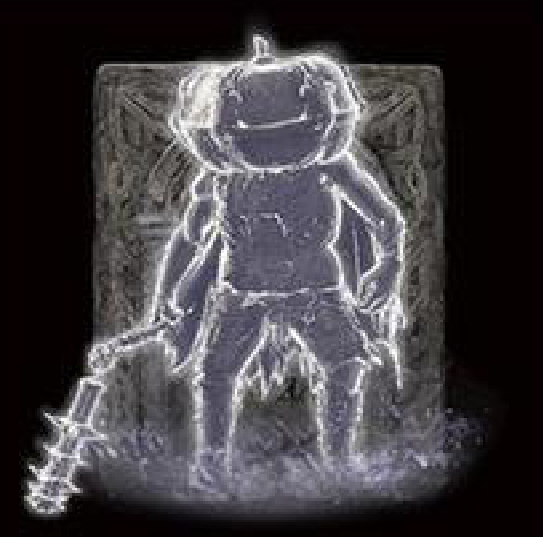
かぼちゃの狂兵の遺灰

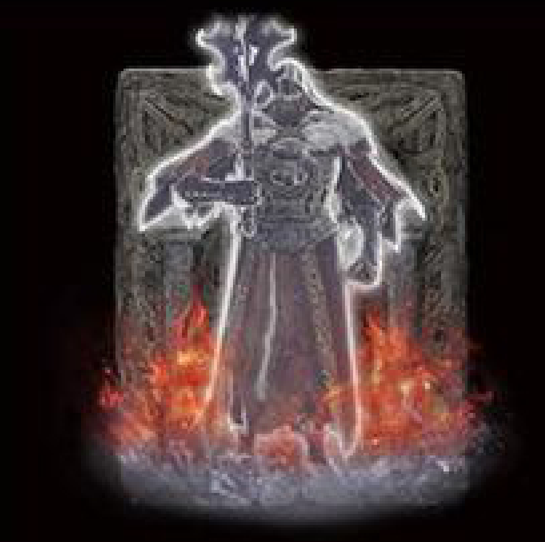
火の僧兵の遺灰

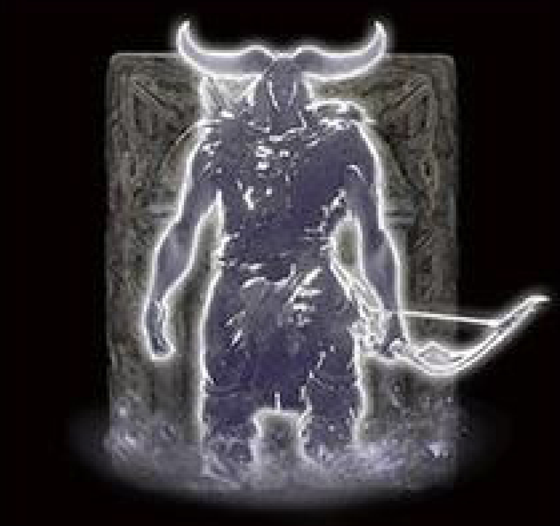
祖霊の民の遺灰

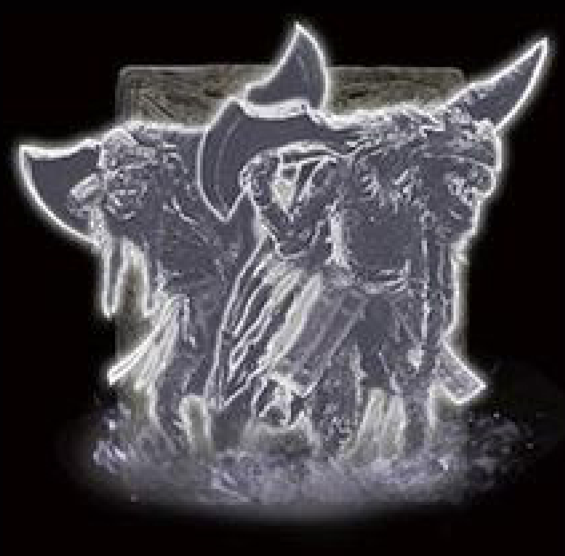
アズラの獣人の遺灰

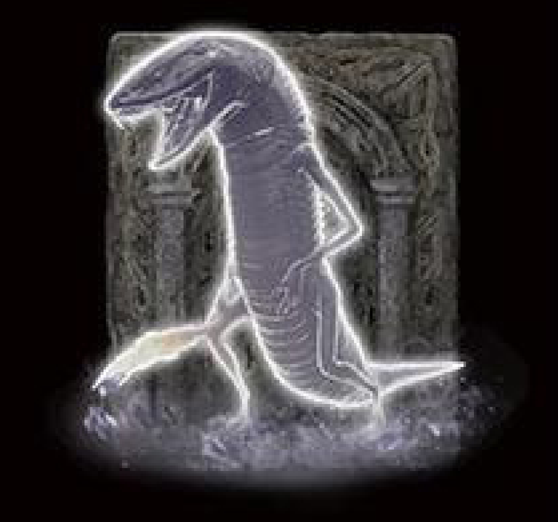
蛇人の遺灰

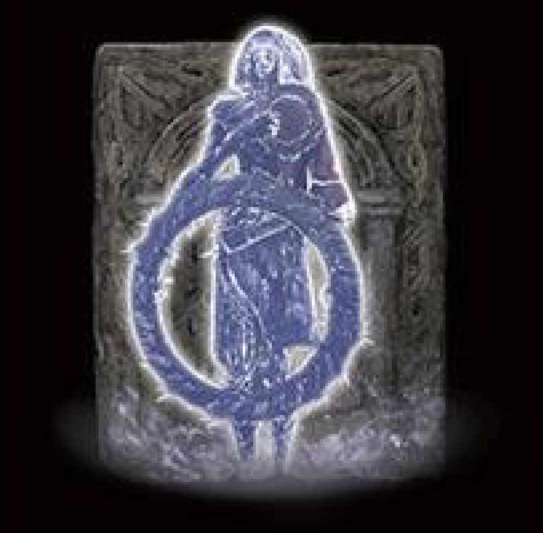
結晶人の遺灰

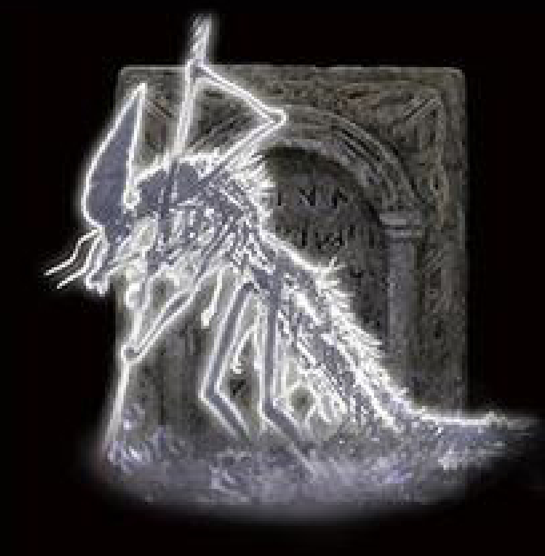
腐敗の眷属の遺灰

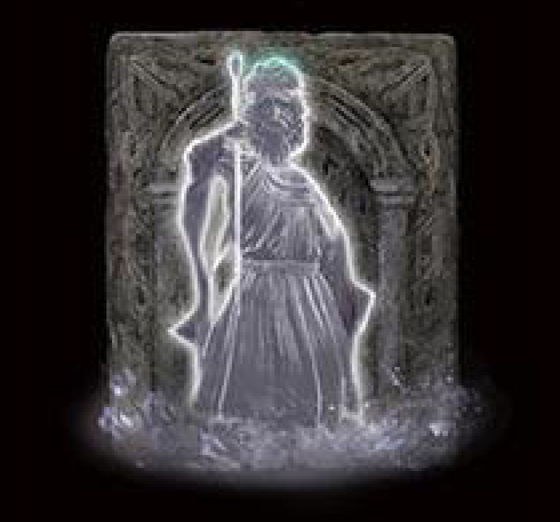
輝石魔術師の遺灰

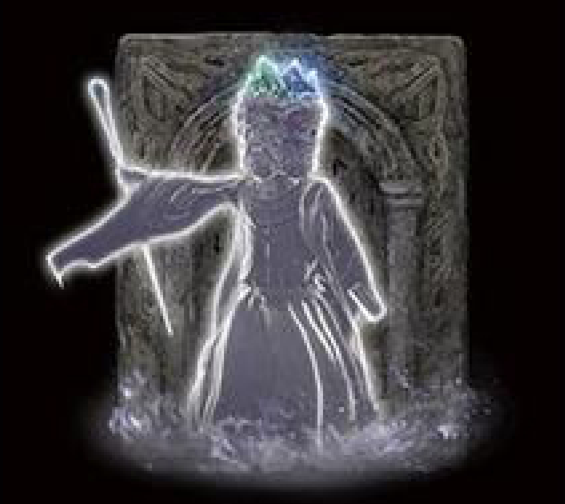
双賢魔術師の遺灰

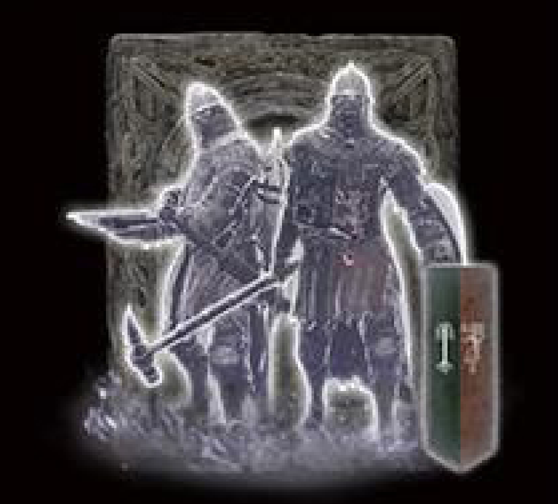
ゴドリック兵の遺灰

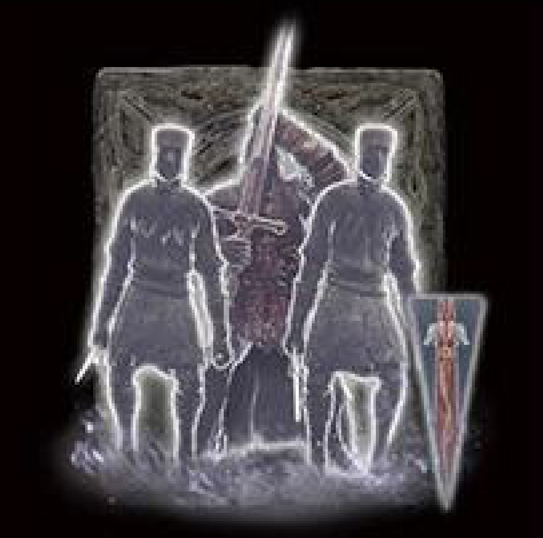
レアルカリア兵の遺灰

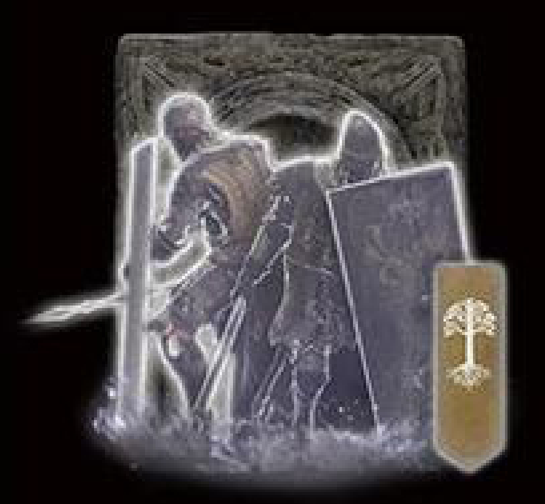
ローデイル兵の遺灰

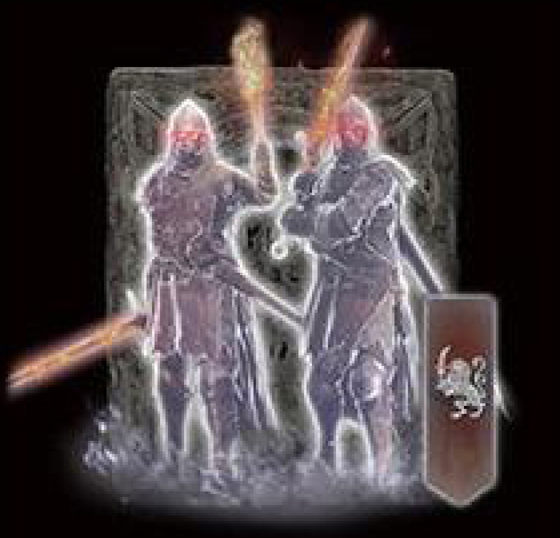
ラダーン兵の遺灰

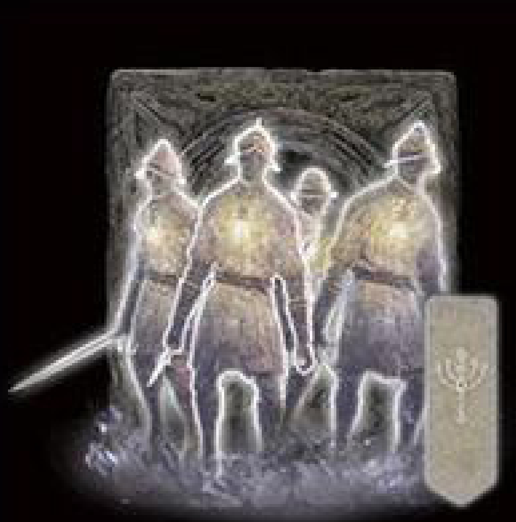
聖樹兵の遺灰

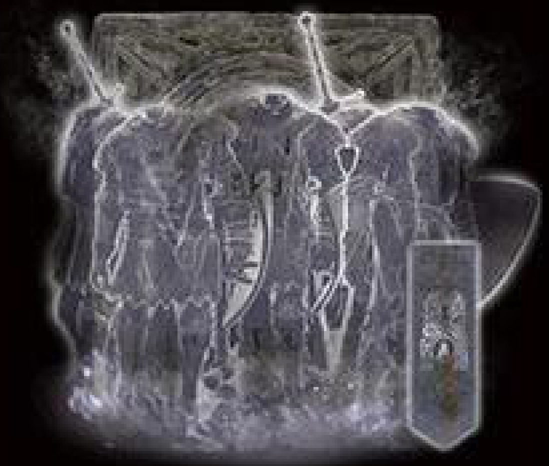
霊廟兵の遺灰

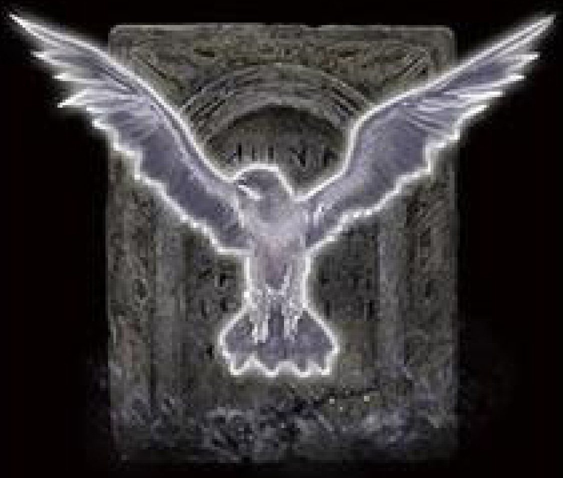
嵐の鷹、ディーネ

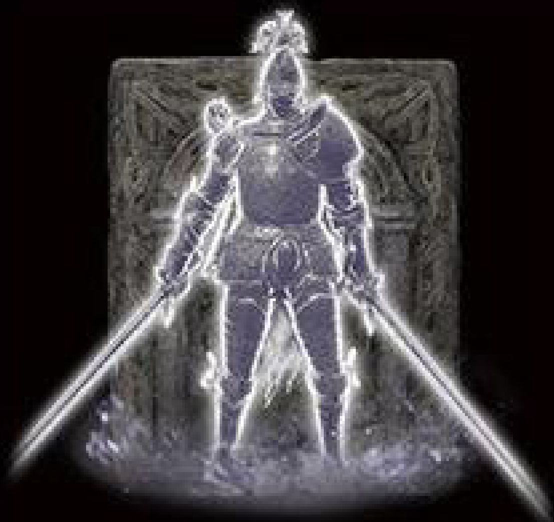
失地騎士、オレグ

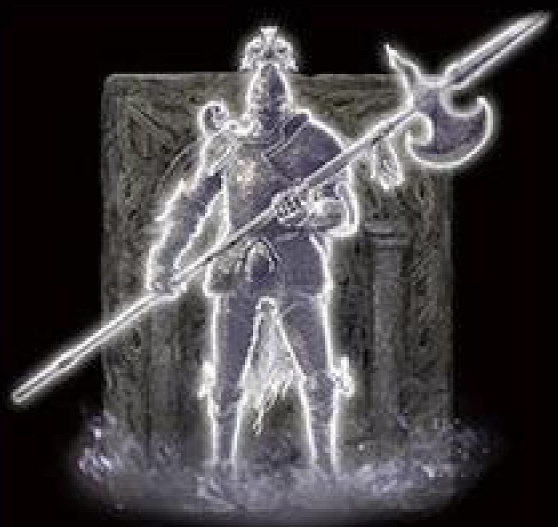
失地騎士、イングヴァル

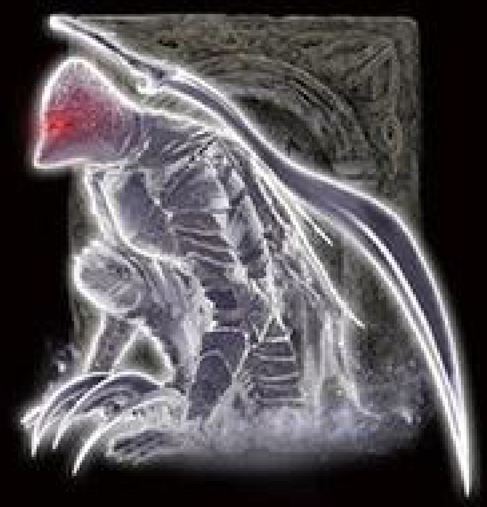
猟犬騎士、フロー

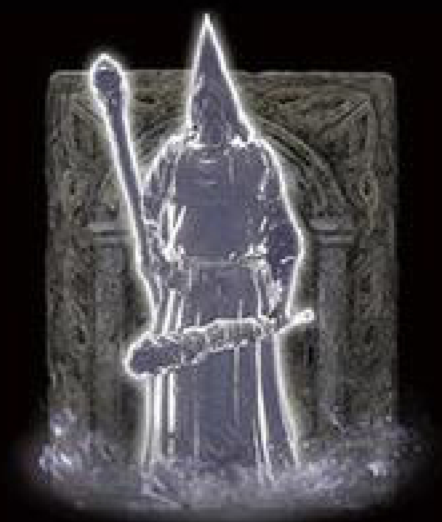
戦魔術師、ユーグ

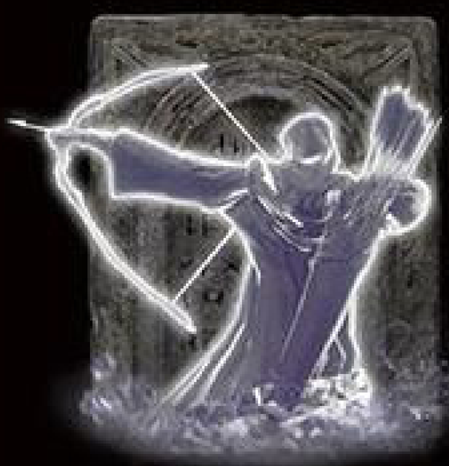
しろがねのラティナ

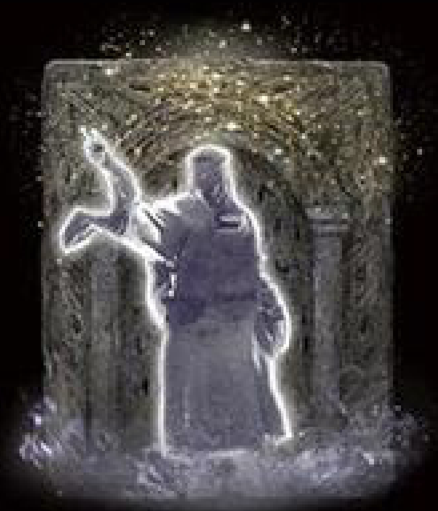
調香師、トリシャ

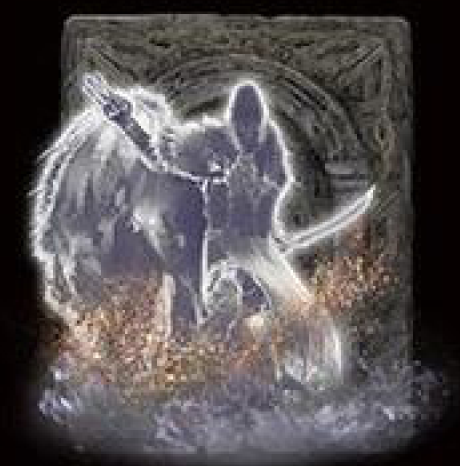
堕落調香師、カルマーン

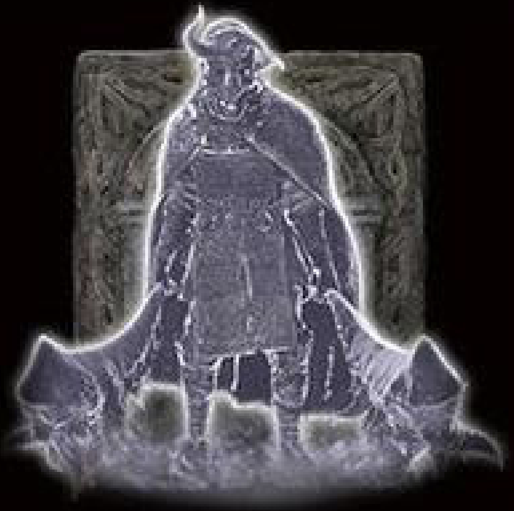
忌み潰しのロロ

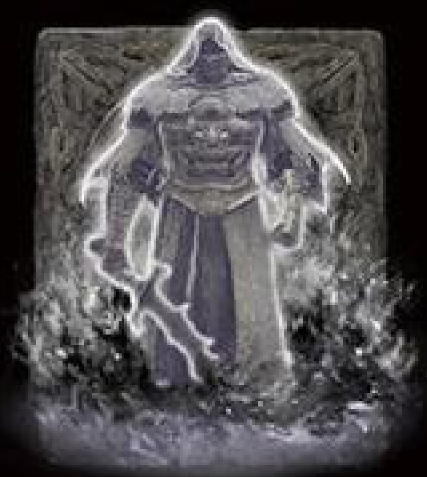
黒炎僧兵、アモン

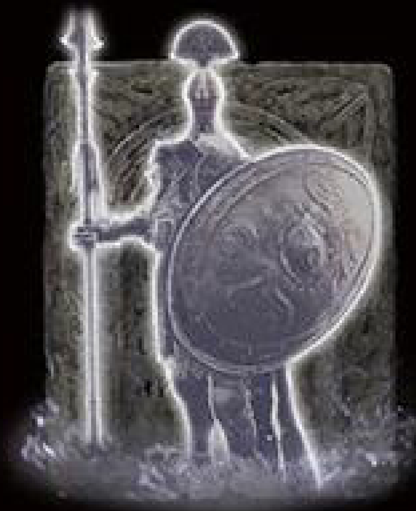
古竜の騎士、クリストフ

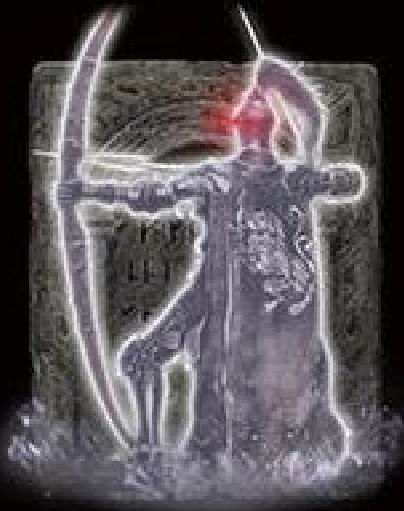
赤獅子騎士、オウガ

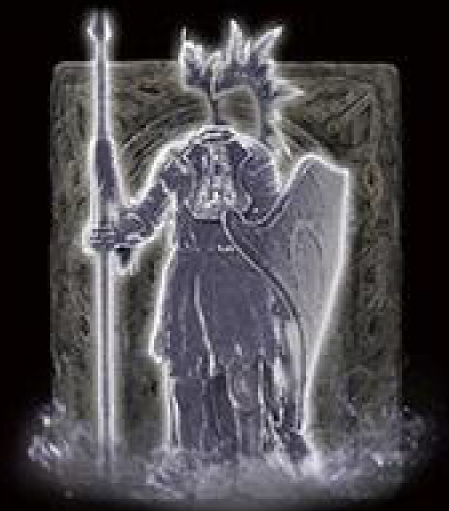
首なし騎士、ルーテル

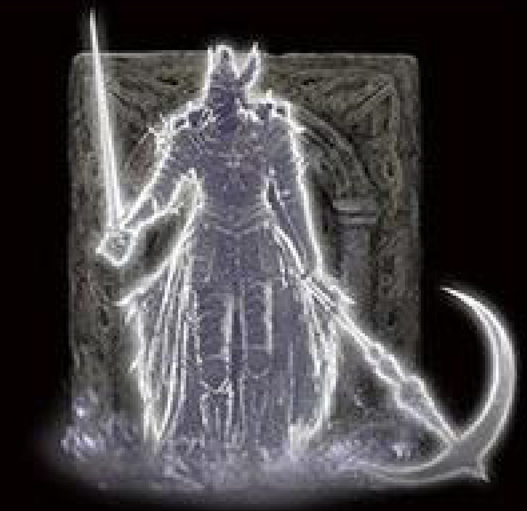
貴腐の騎士、フィンレイ

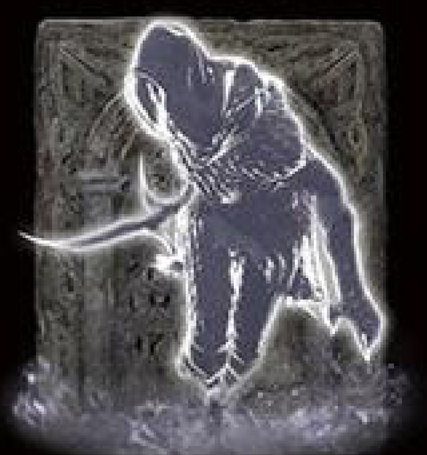
黒き刃、ティシー

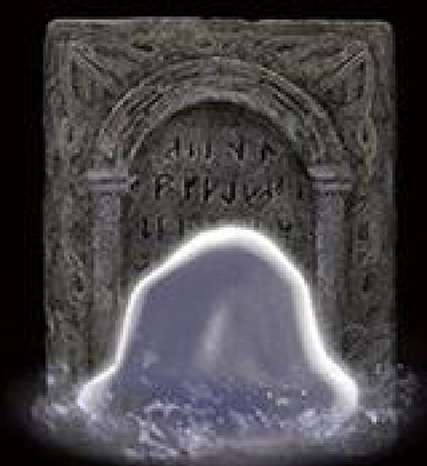
写し身の雫の遺灰

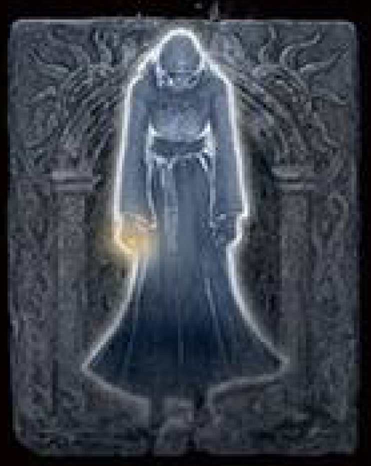
指巫女サロリナの傀儡

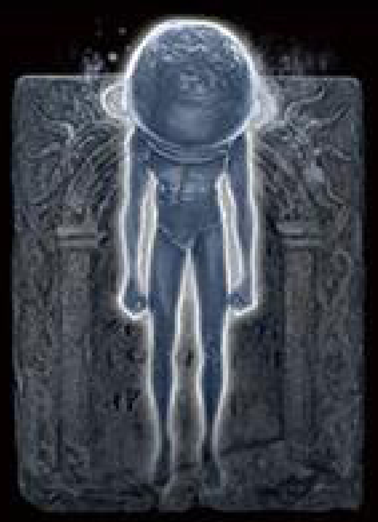
壺男の傀儡

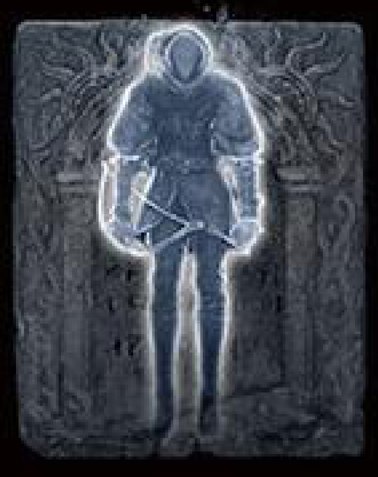
眠りのドローレスの傀儡

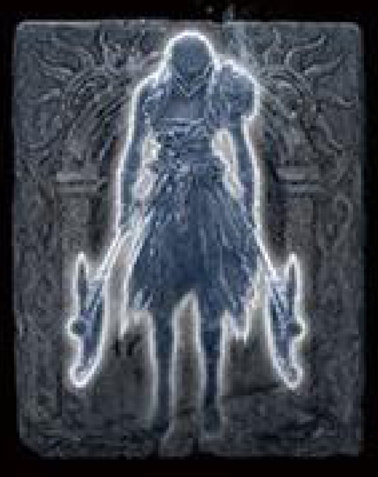
ネフェリ・ルーの傀儡

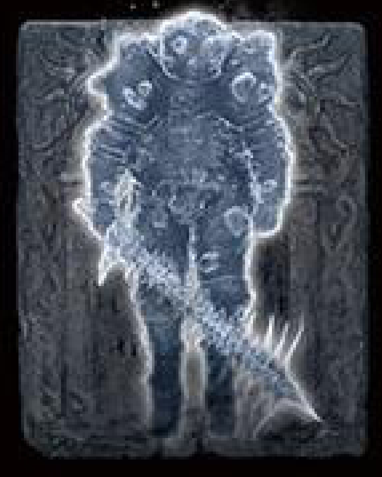
糞喰いの傀儡

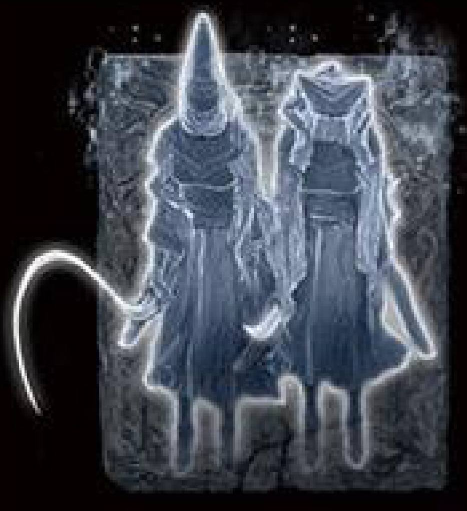
夜巫女と剣士の傀儡

第六章　第三節

アイテム製作素材

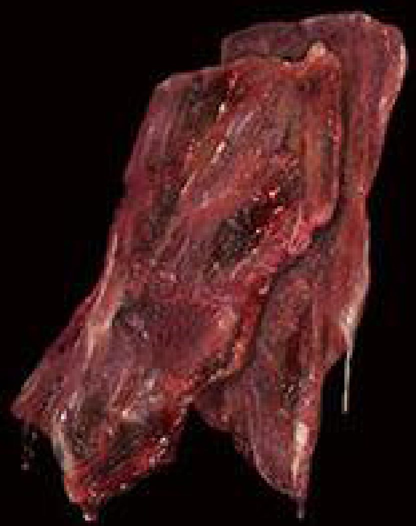
そぎ肉

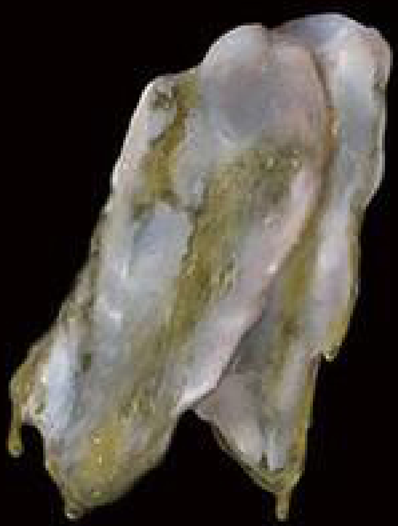
白そぎ肉

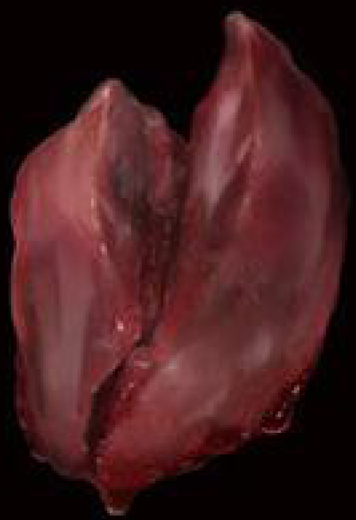
獣肝

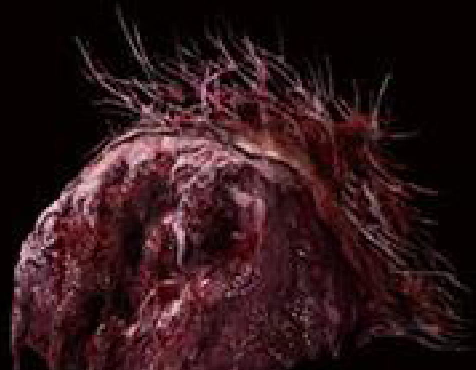
獣肉の塊

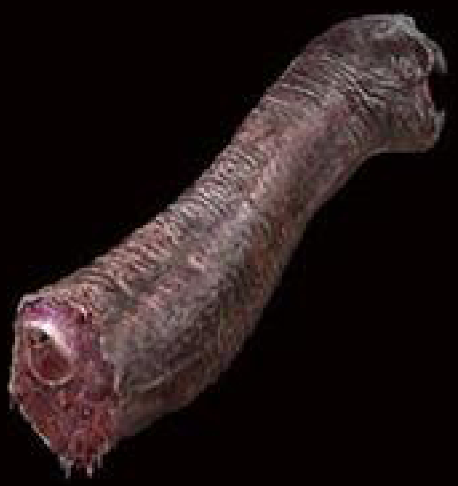
亀の首肉

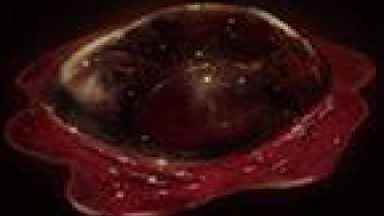
獣血

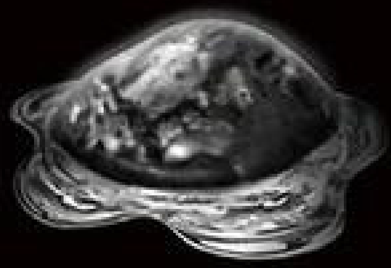
しろがねの凝血

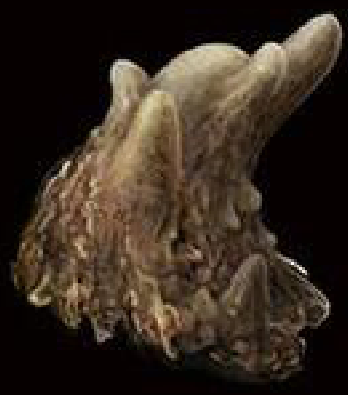
角の芽

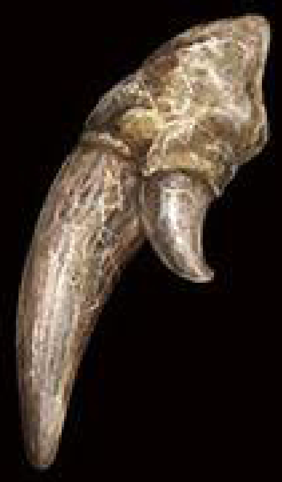
古牙

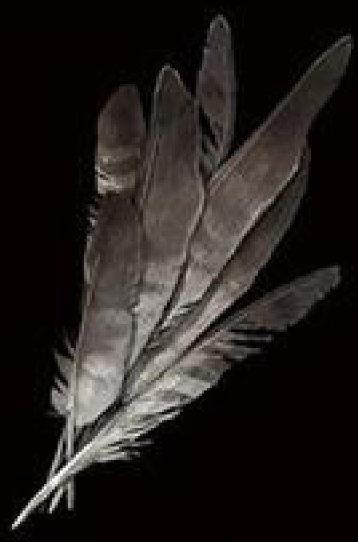
風切羽

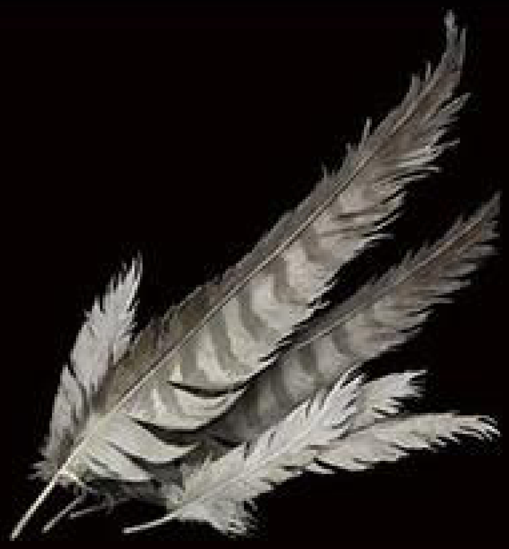
嵐鷹の羽

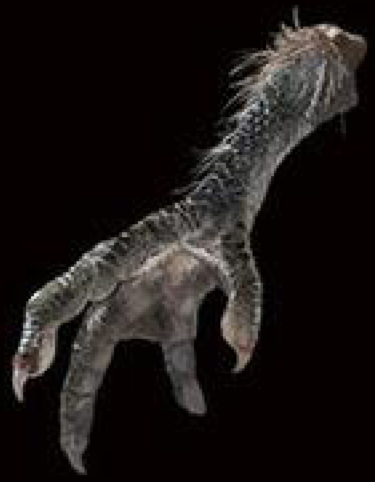
四指の鳥脚

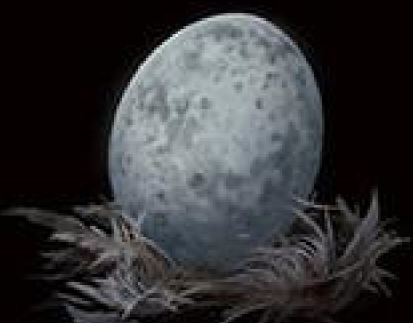
睡卵

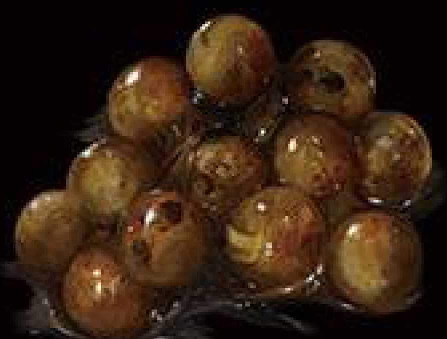
蟹たま

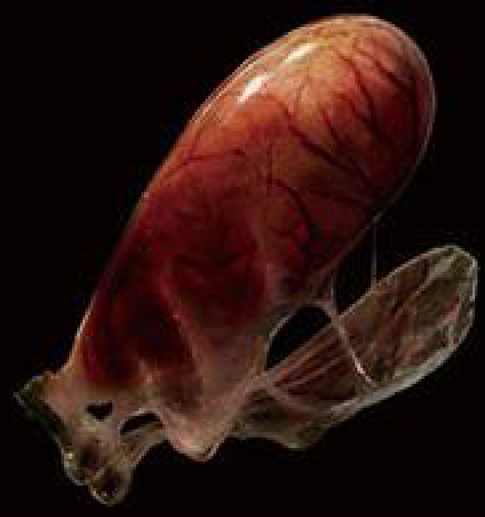
蛸たま

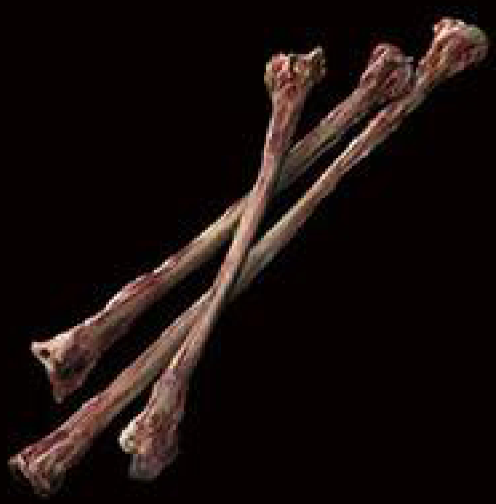
細い獣骨

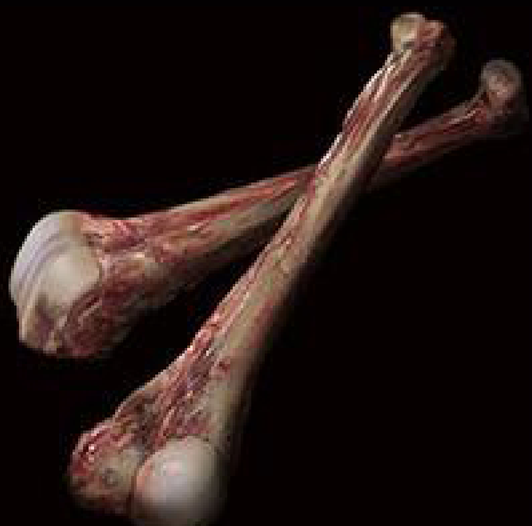
太い獣骨

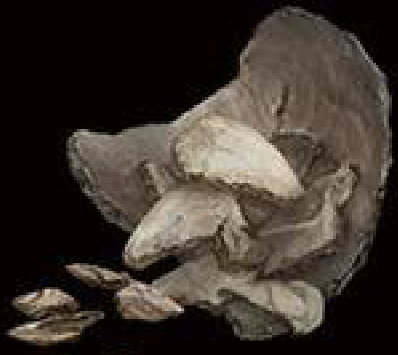
人骨の欠片

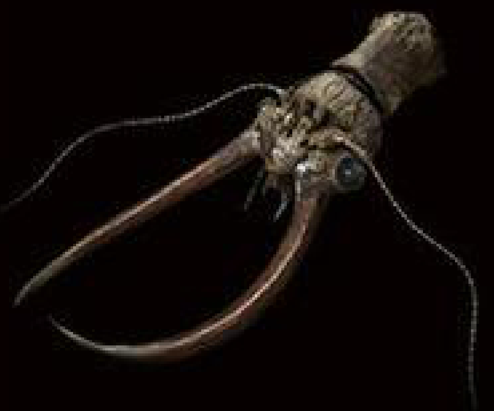
大トンボの頭

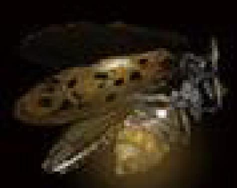
金色ホタル

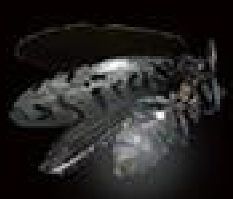
銀色ホタル

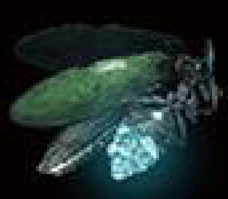
輝石ホタル

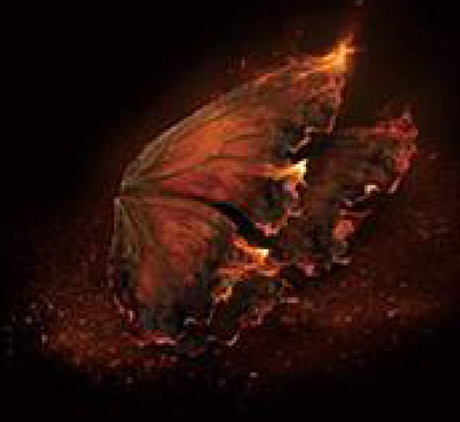
燻り蝶

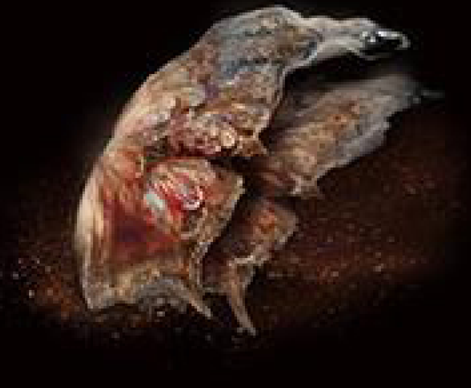
エオニアの蝶

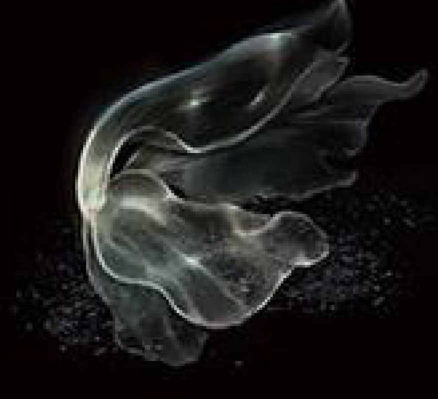
幼生蝶

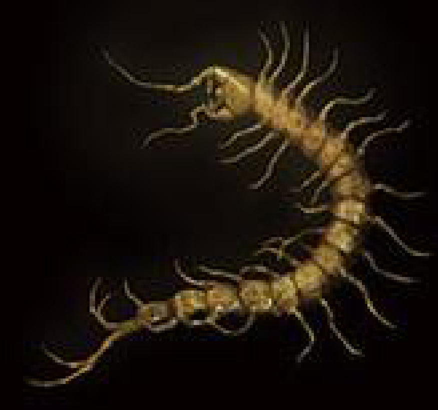
黄金百足

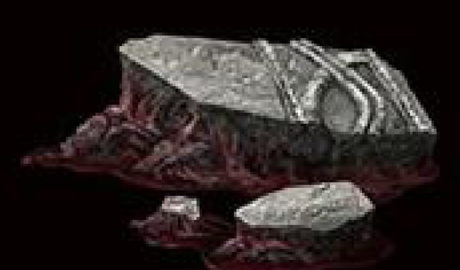
生き壺の破片

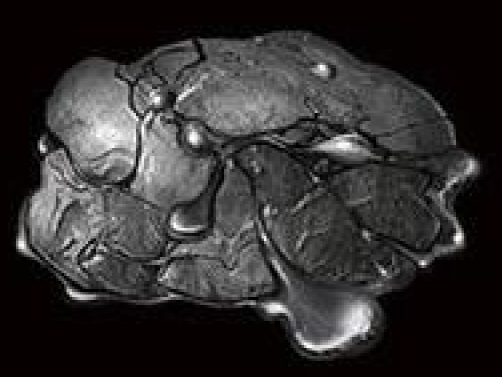
銀雫の殻

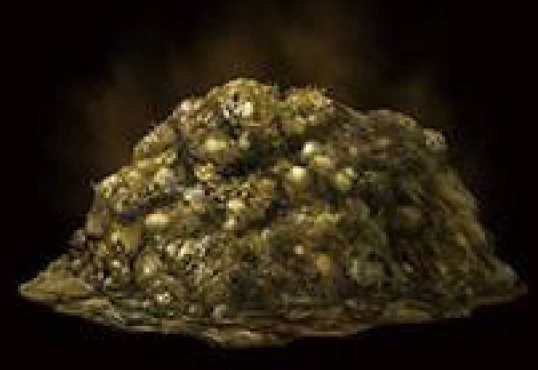
金の排泄物

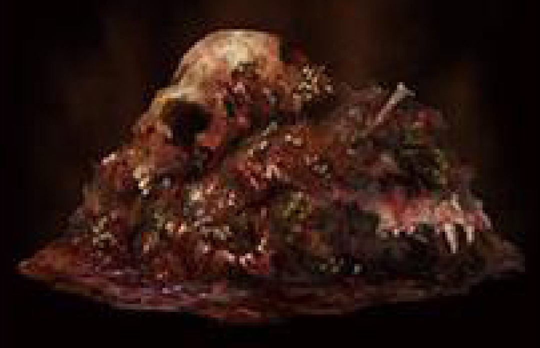
血の混じった排泄物

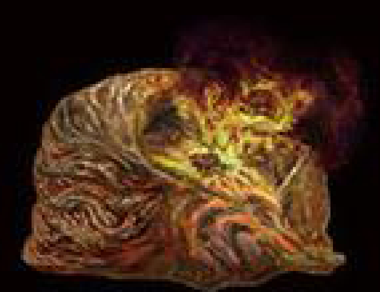
黄色い残り火

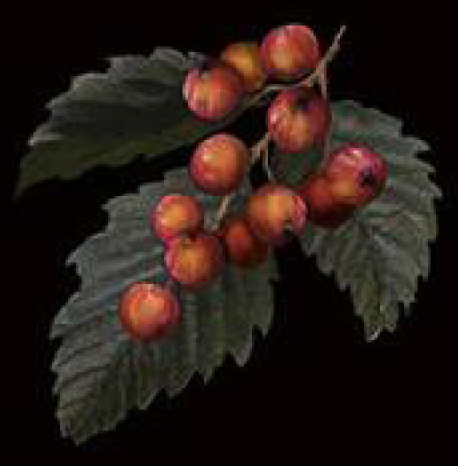
ロアの実

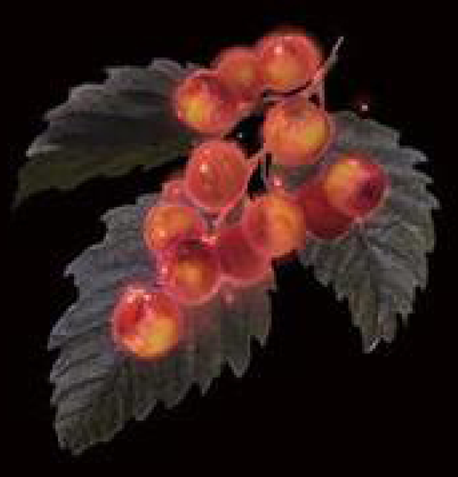
黄金のロア

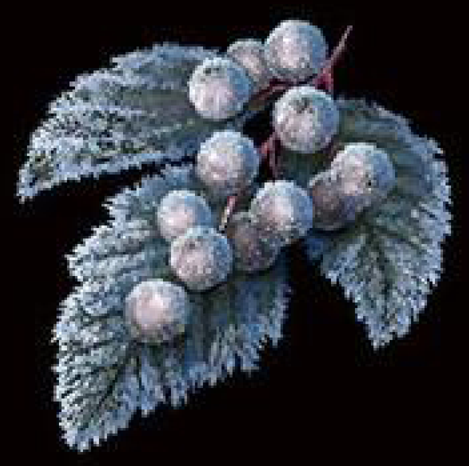
ロアの原種

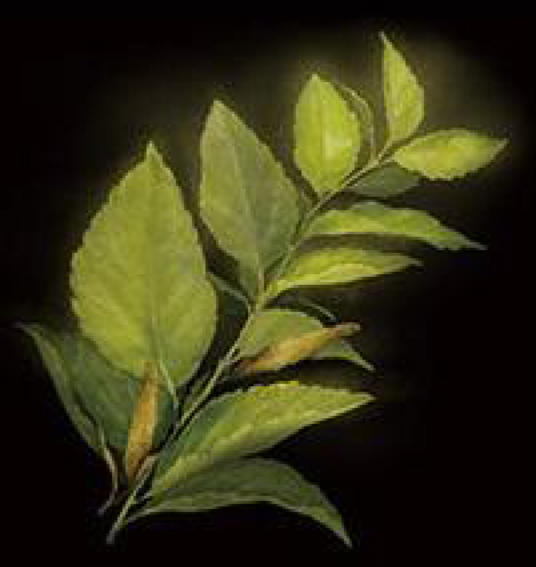
ヘルバ

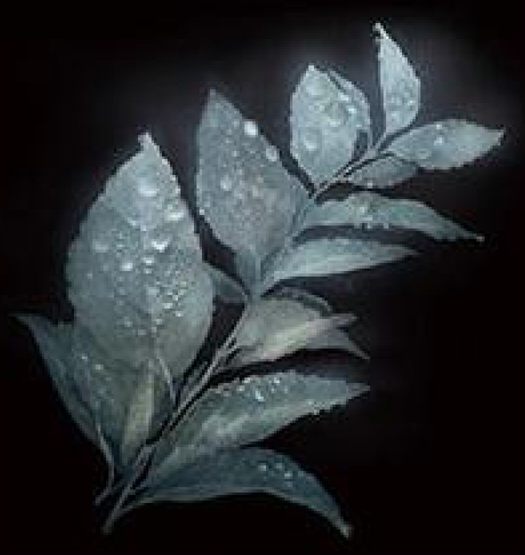
夜露のヘルバ

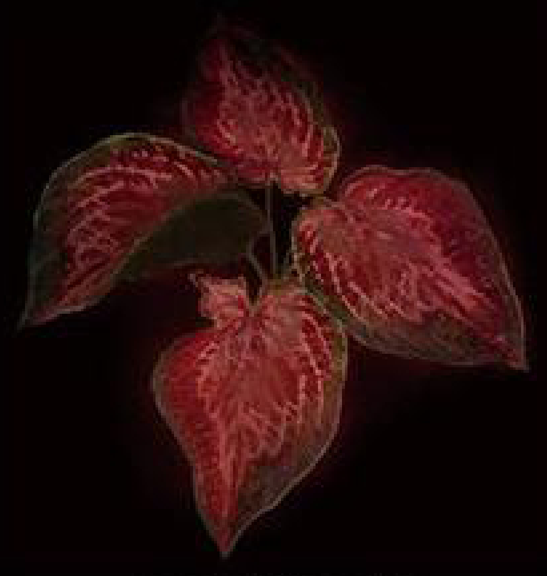
アルテリアの葉

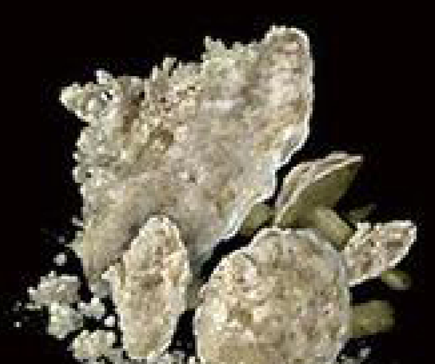
キノコ

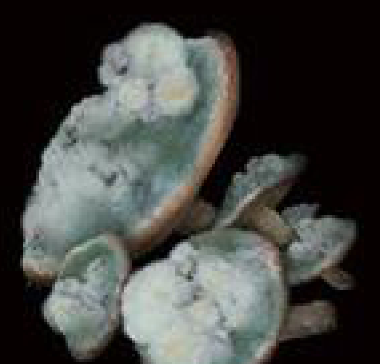
毒カビキノコ

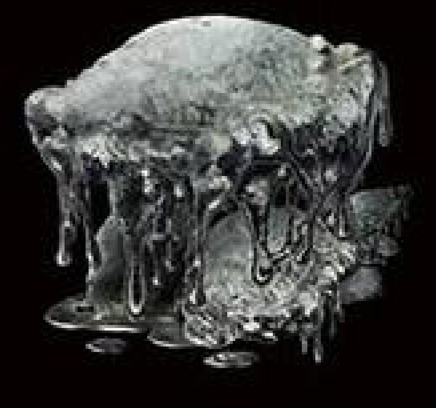
蕩けたキノコ

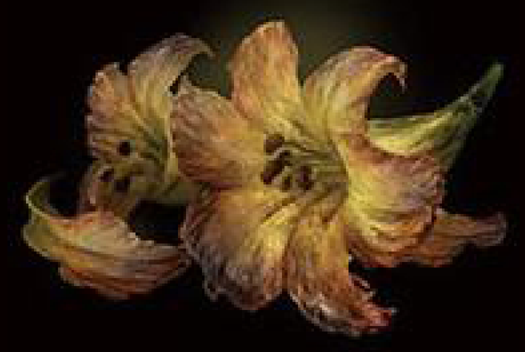
落葉花

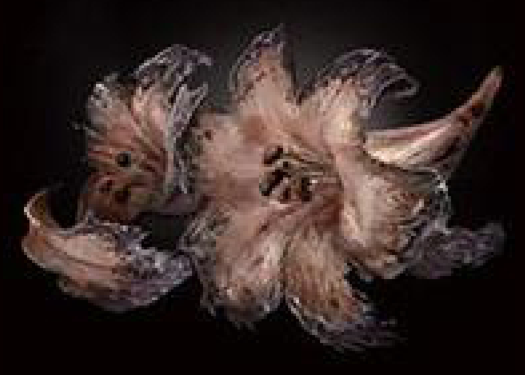
変色した落葉花

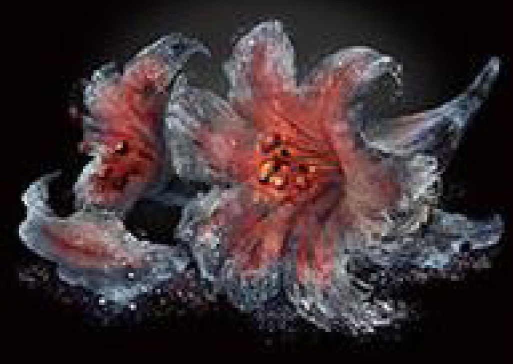
火の花

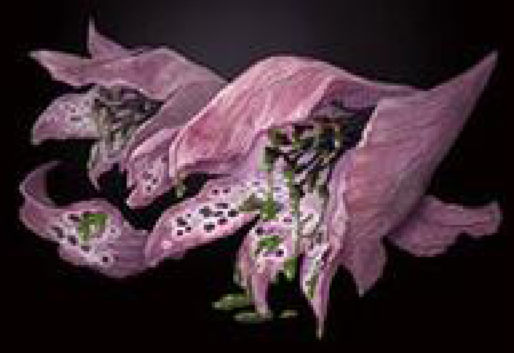
毒花

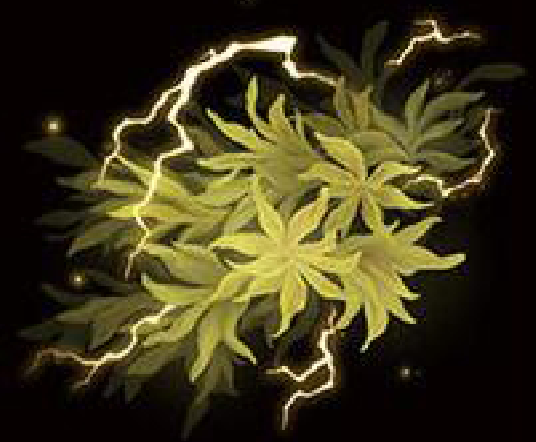
雷花

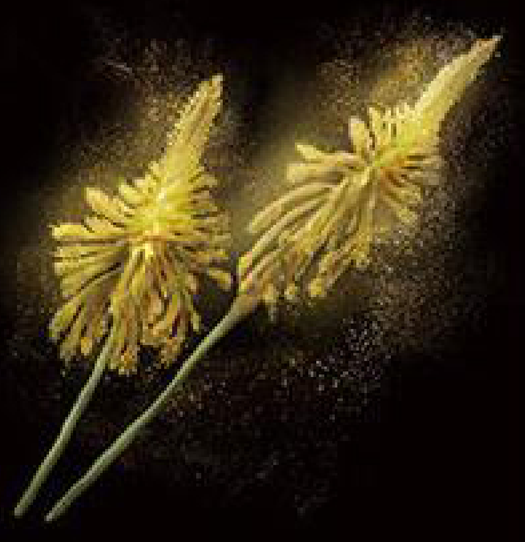
アルタスの花

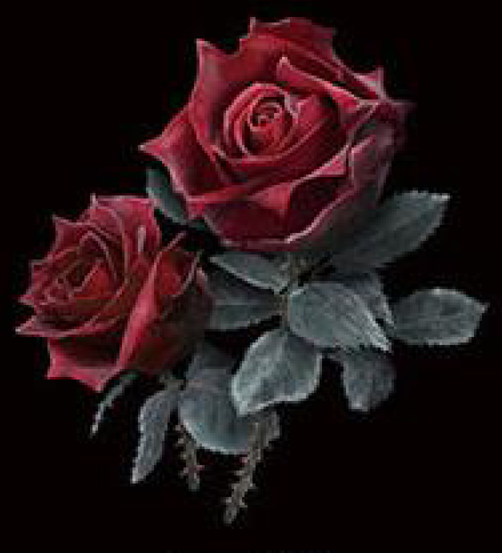
血の薔薇

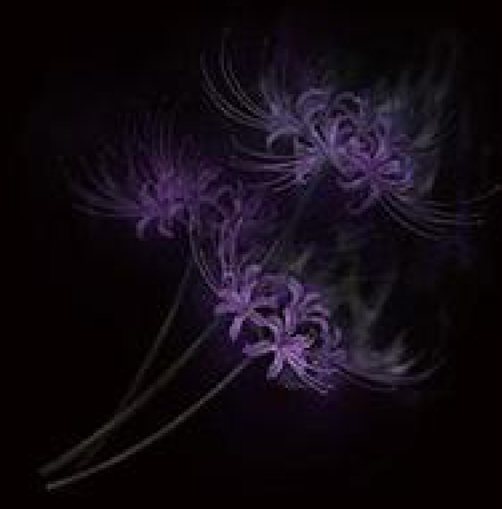
墓紫

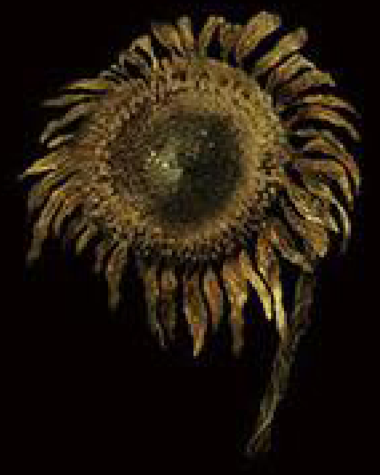
色褪せた金輪草

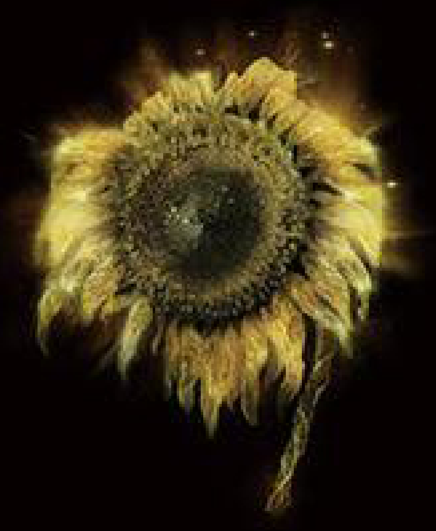
金輪草

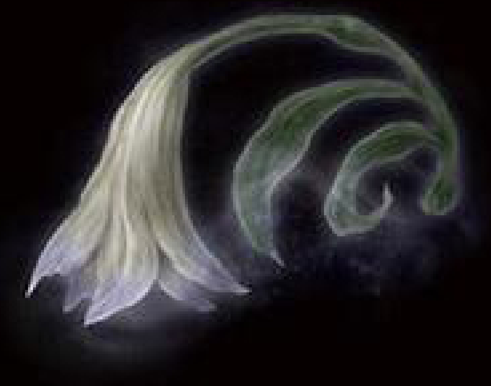
トリーナのスイレン

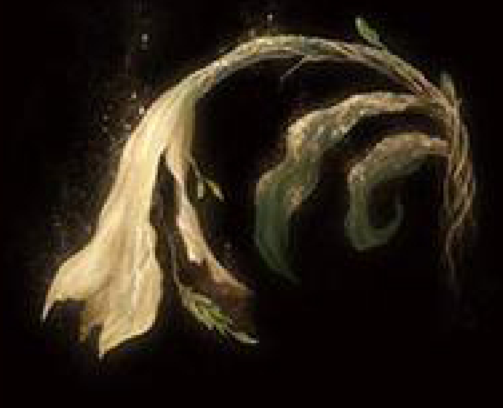
ミケラのスイレン

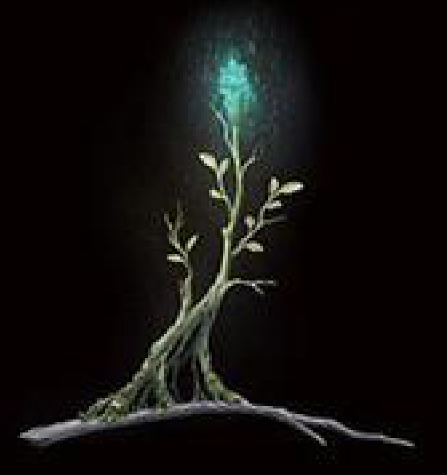
結晶の木の芽

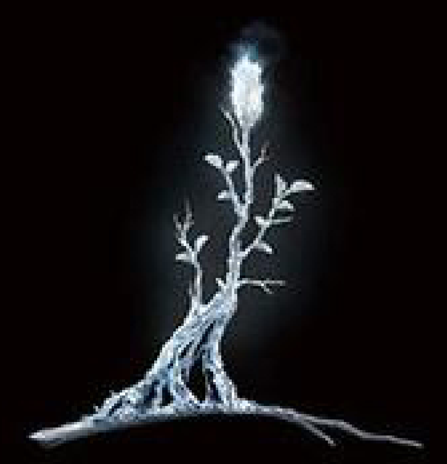
氷結晶の木の芽

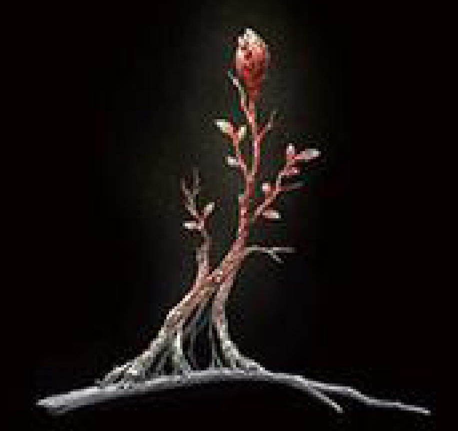
聖血の木の芽

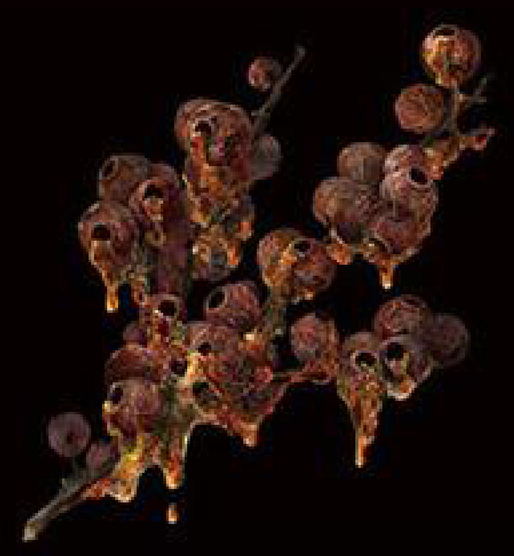
イエロの瞳

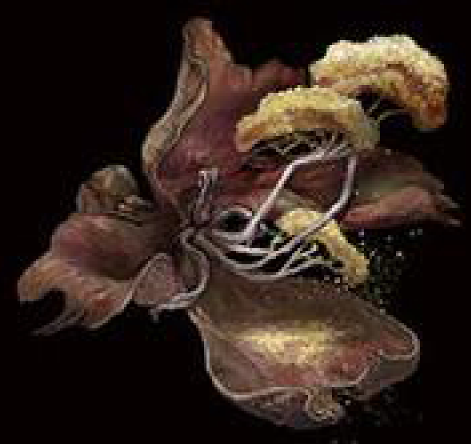
ミランダパウダー

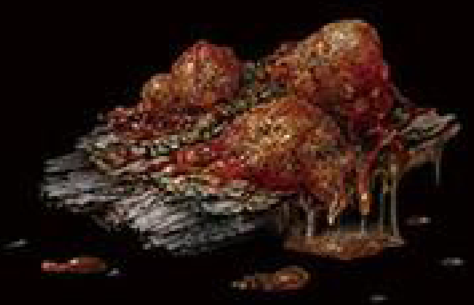
根脂

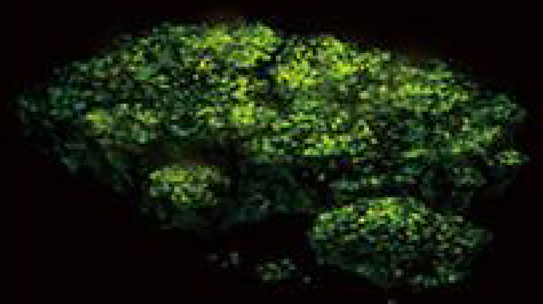
洞窟苔

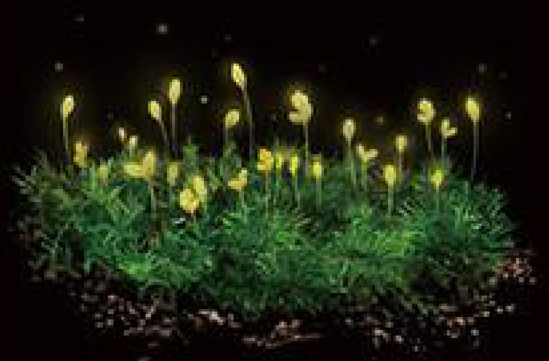
洞窟苔の花芽

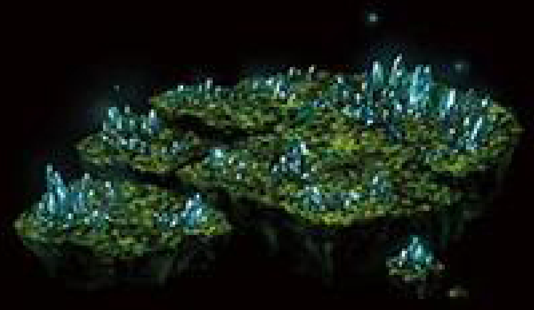
洞窟苔の結晶

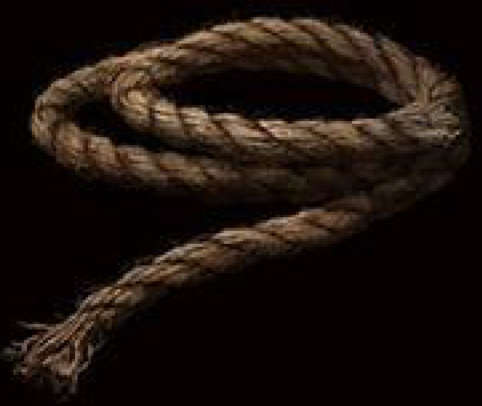
紐

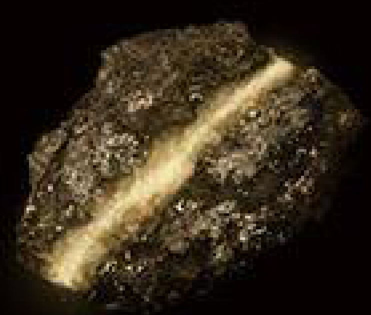
神殿石

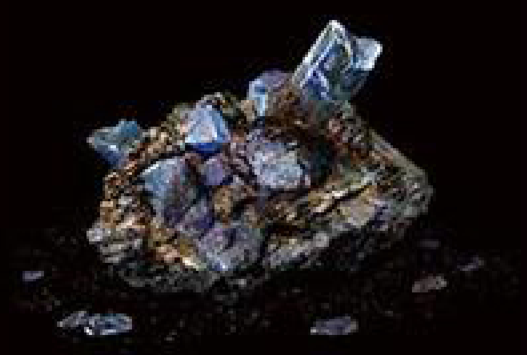
壊れた結晶

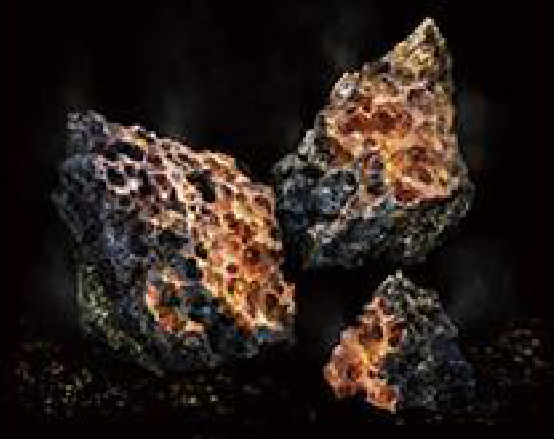
火山石

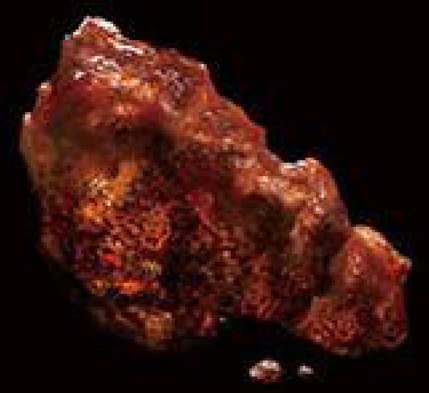
蟻酸石

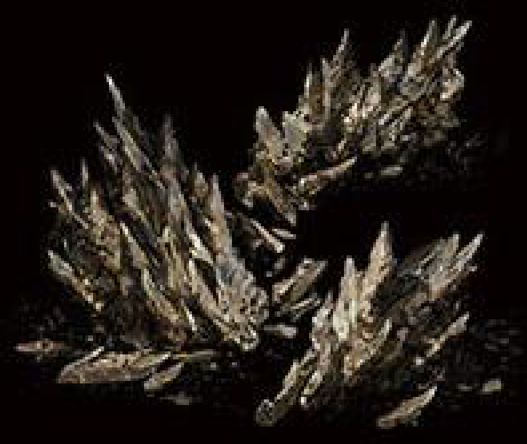
さざれ石

第六章　第四節

強化素材

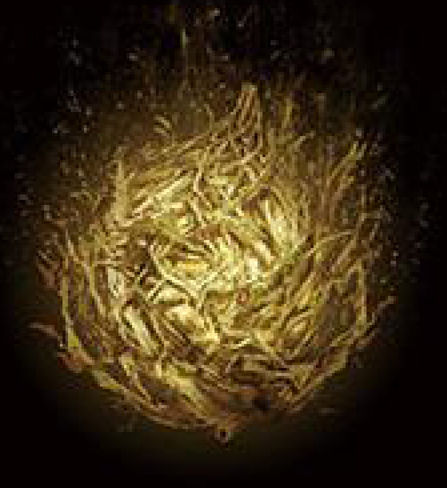
黄金の種子

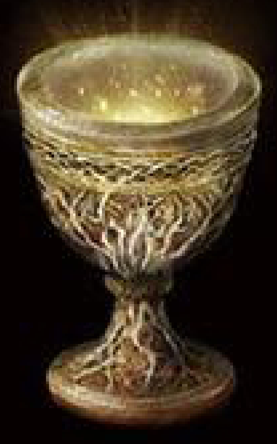
聖杯の雫

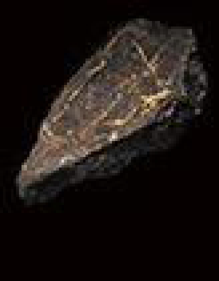
鍛石【1】

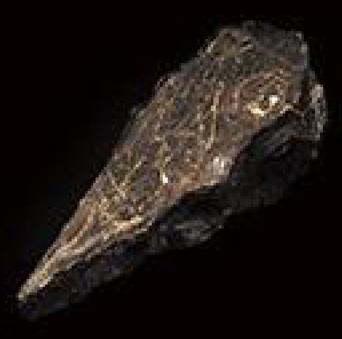
鍛石【2】

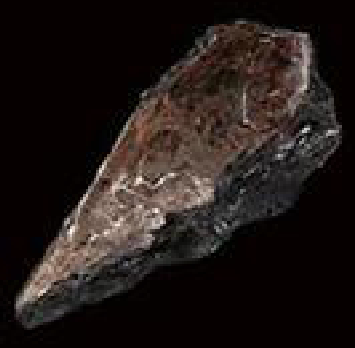
鍛石【3】

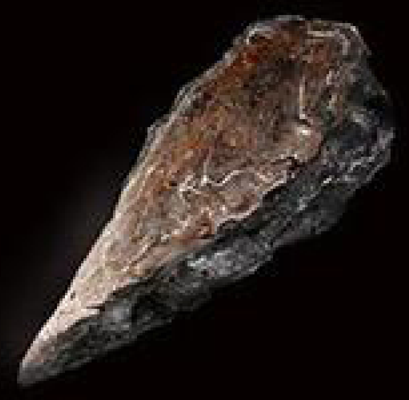

鍛石【4】

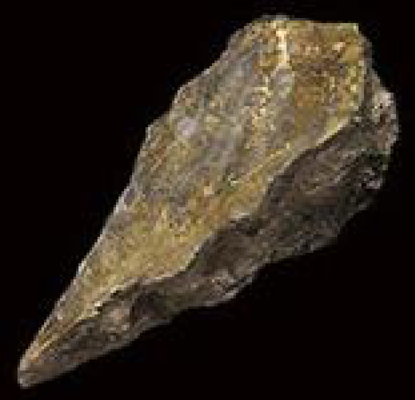

鍛石【5】

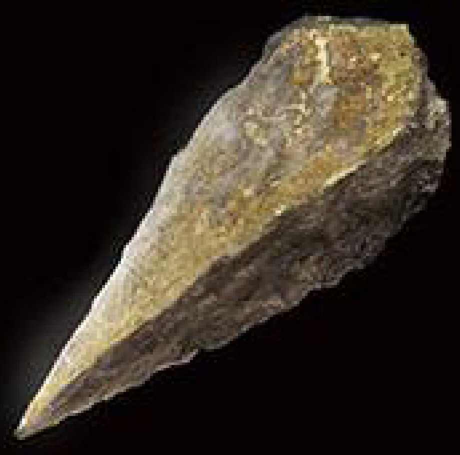

鍛石【6】

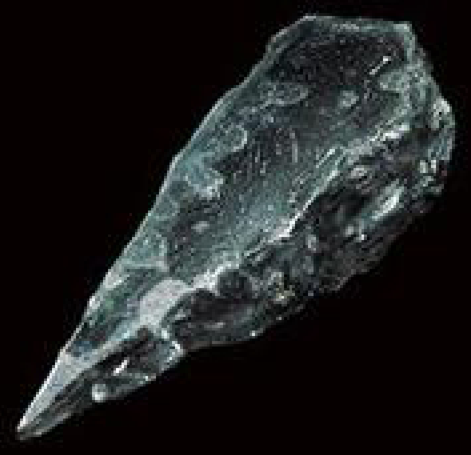

鍛石【7】

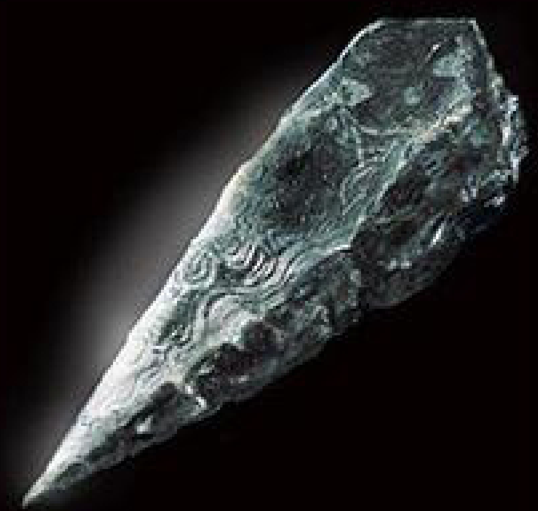

鍛石【8】

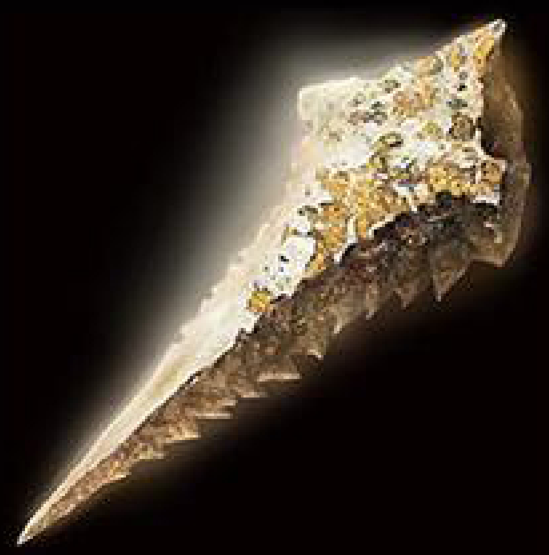

古竜岩の鍛石

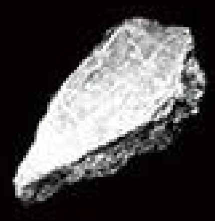

喪色の鍛石【1】

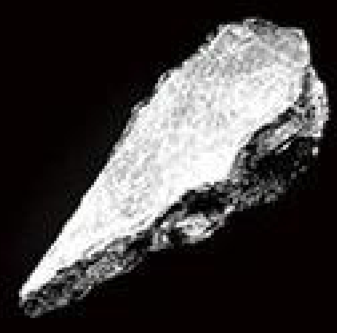

喪色の鍛石【2】

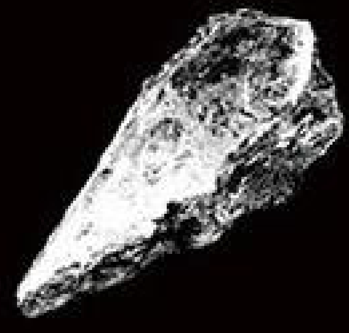

喪色の鍛石【3】

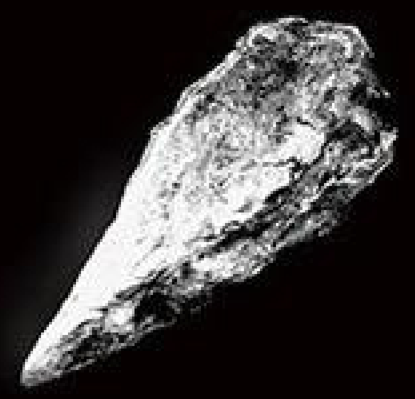

喪色の鍛石【4】

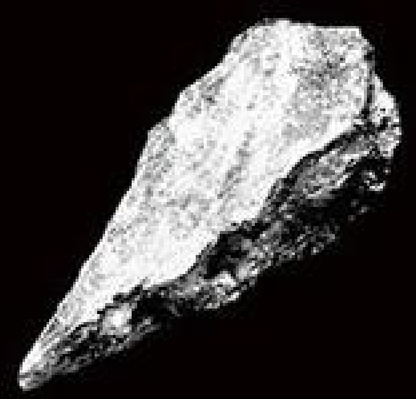

喪色の鍛石【5】

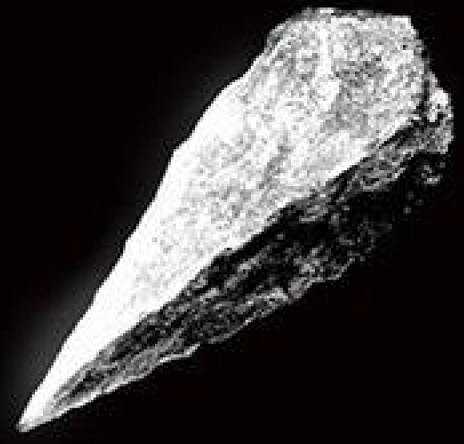

喪色の鍛石【6】

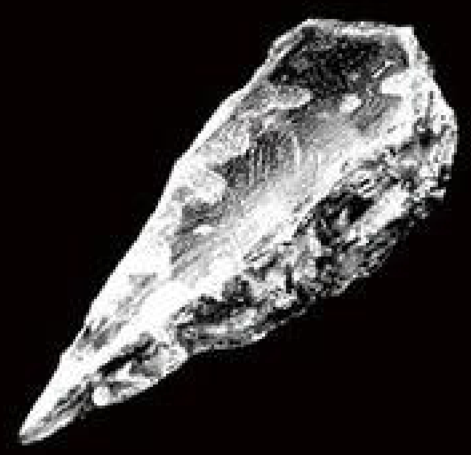

喪色の鍛石【7】

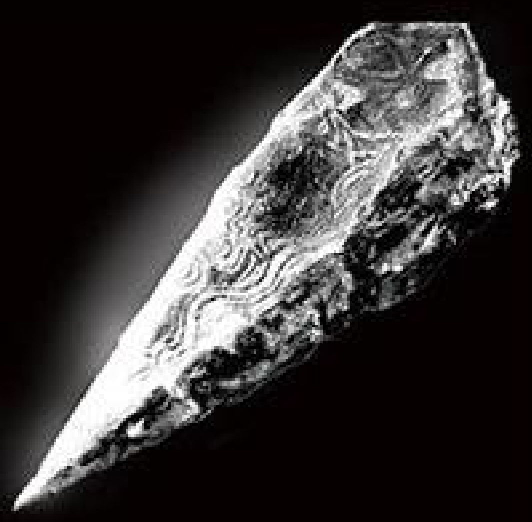

喪色の鍛石【8】

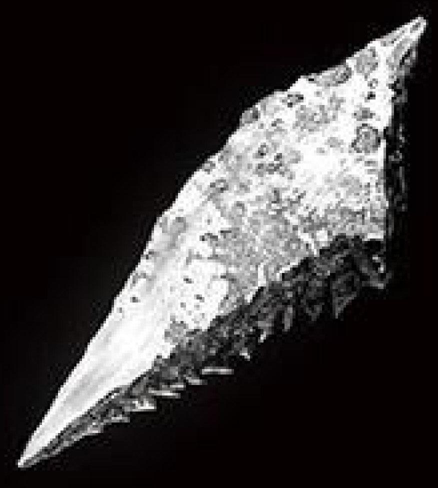

喪色の鍛石【9】

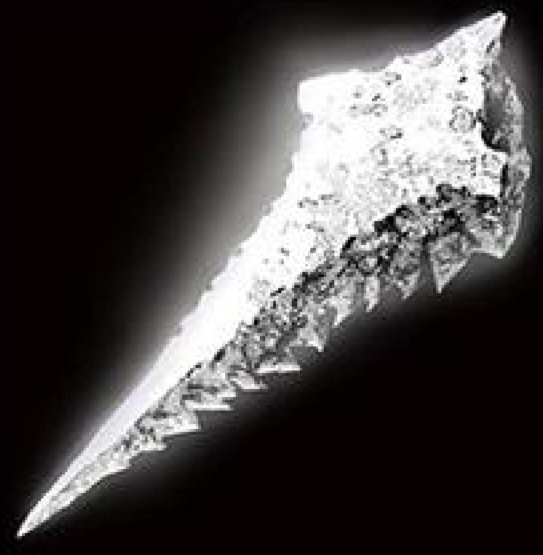

古竜岩の喪色鍛石

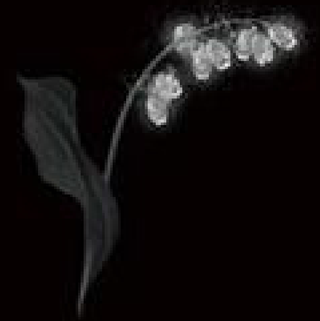

墓すずらん【1】

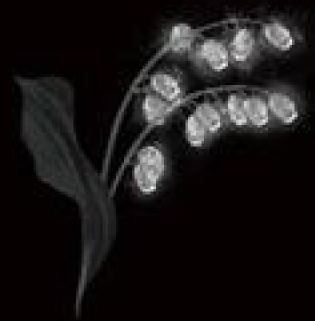

墓すずらん【2】

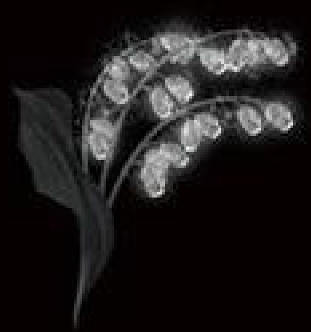

墓すずらん【3】

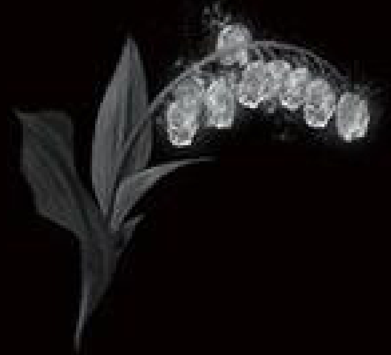

墓すずらん【4】

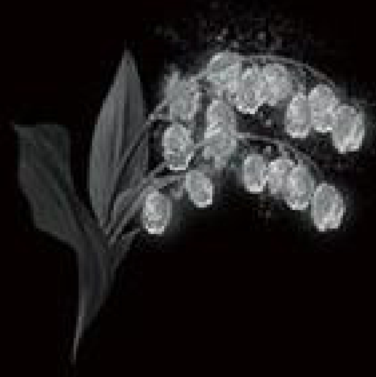

墓すずらん【5】

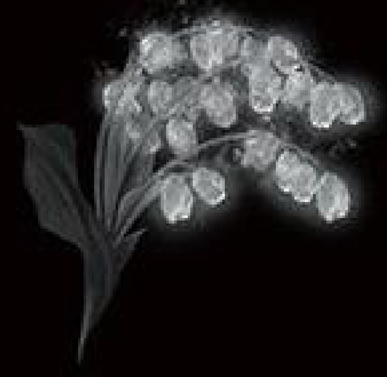

墓すずらん【6】

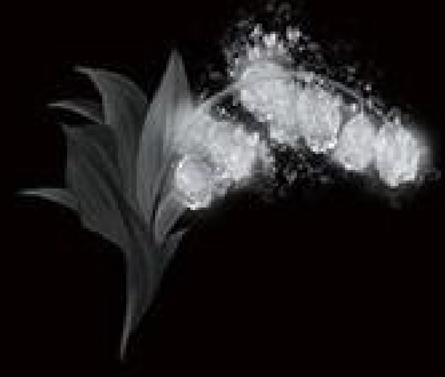

墓すずらん【7】

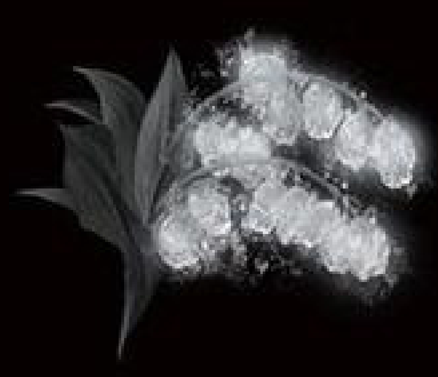

墓すずらん【8】

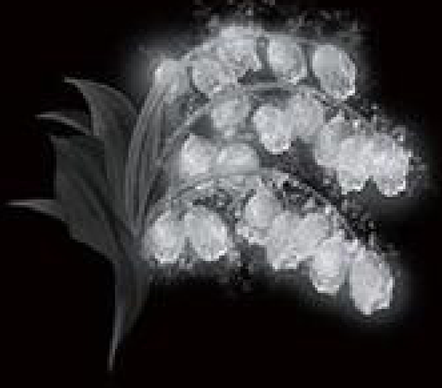

墓すずらん【9】

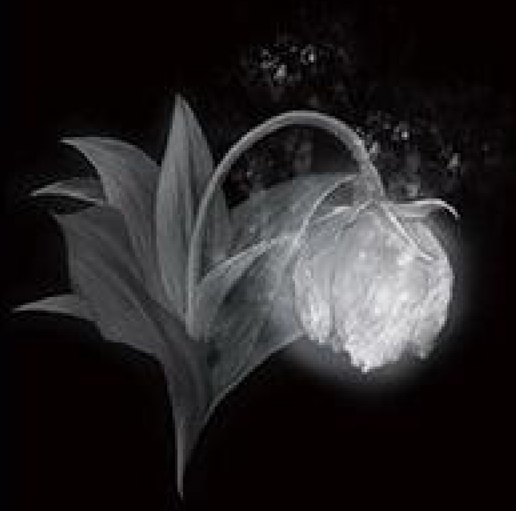

墓すずらんの大輪

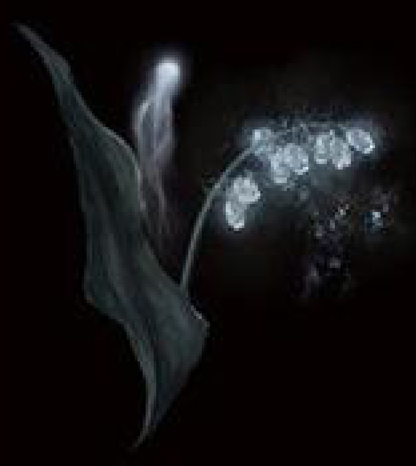

霊姿の墓すずらん【1】

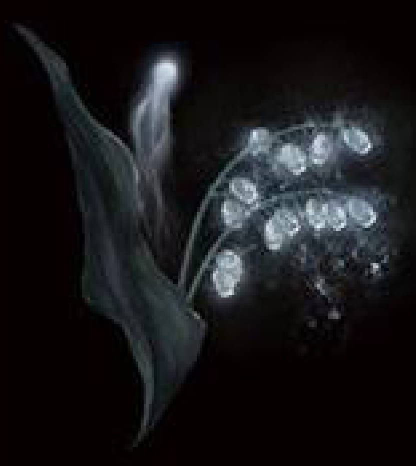

霊姿の墓すずらん【2】

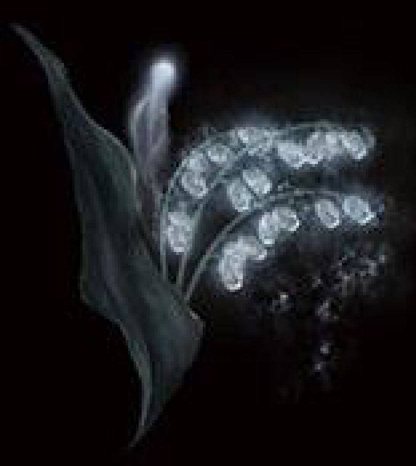

霊姿の墓すずらん【3】

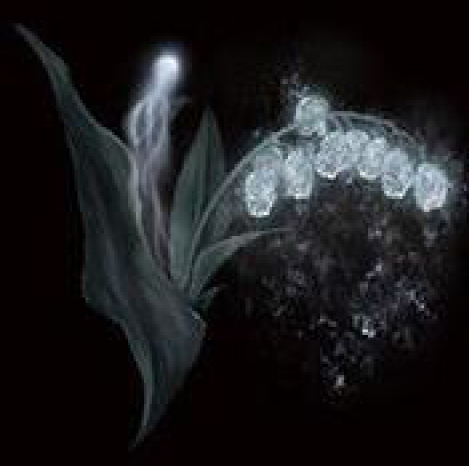

霊姿の墓すずらん【4】

霊姿の墓すずらん【5】

霊姿の墓すずらん【6】

霊姿の墓すずらん【6】

霊姿の墓すずらん【8】

霊姿の墓すずらん【9】

霊姿すずらんの大輪

第六章　第五節

貴重品

緋色の結晶雫

緋色の結晶雫

緋溢れの結晶雫

緋湧きの結晶雫

青色の結晶雫

青色の結晶雫

緑溢れの結晶雫

緑湧きの結晶雫

筋力瘤の結晶雫

技量瘤の結晶雫

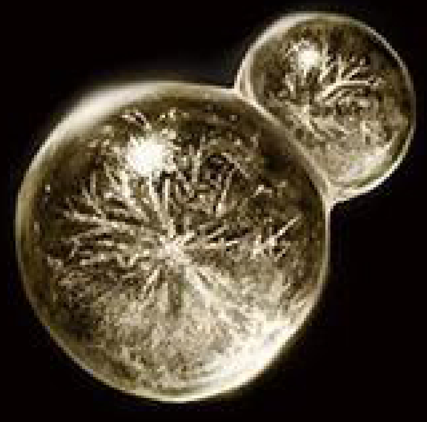
知力瘤の結晶雫

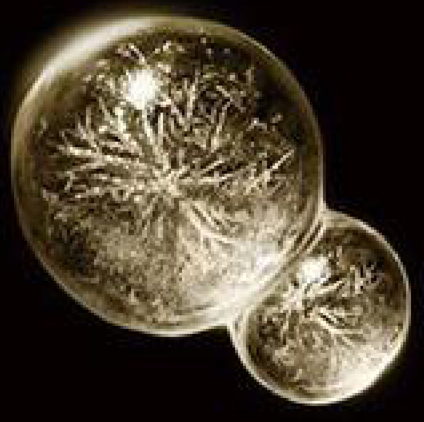
信仰瘤の結晶雫

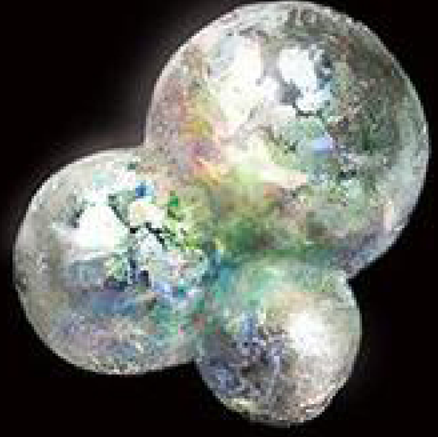
真珠色の硬雫

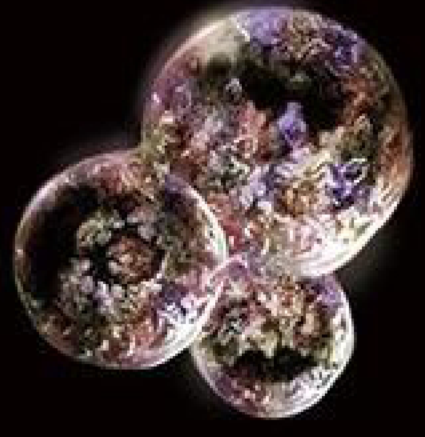
斑彩色の硬雫

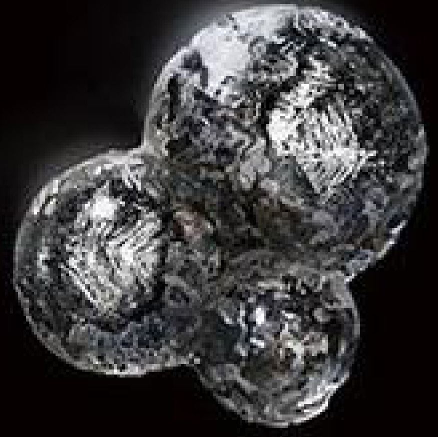
鉛色の硬雫

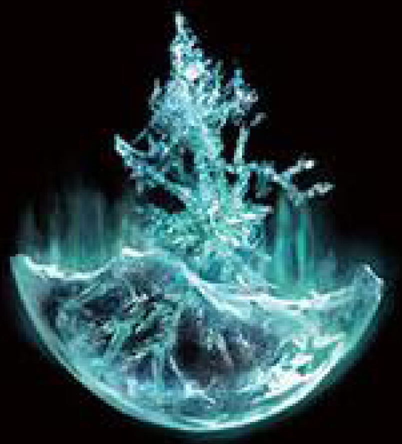
魔力纏いの割れ雫

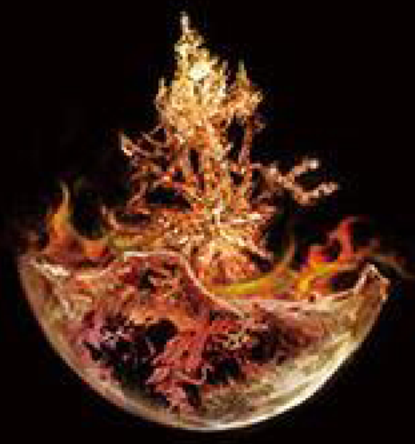
炎纏いの割れ雫

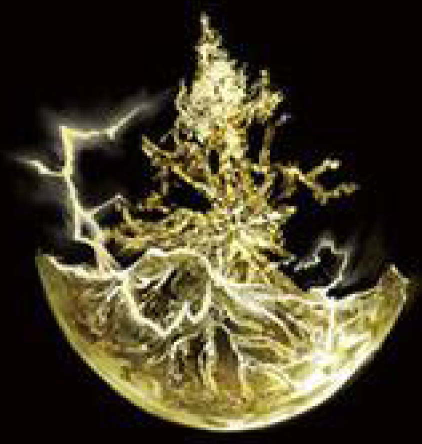
雷纏いの割れ雫

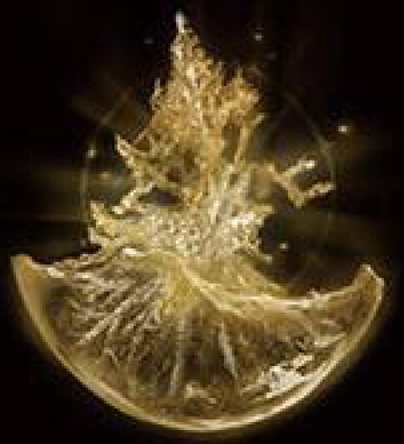
聖纏いの割れ雫

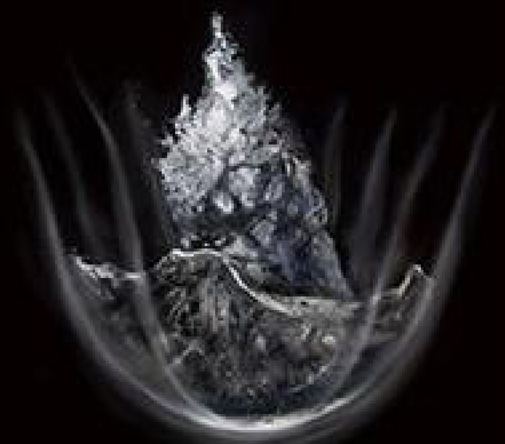
岩棘の割れ雫

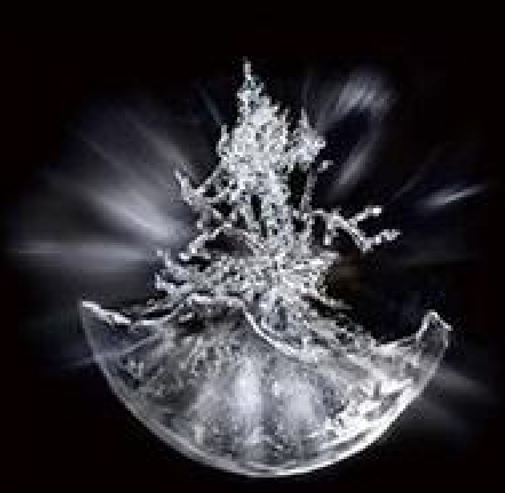
大棘の割れ雫

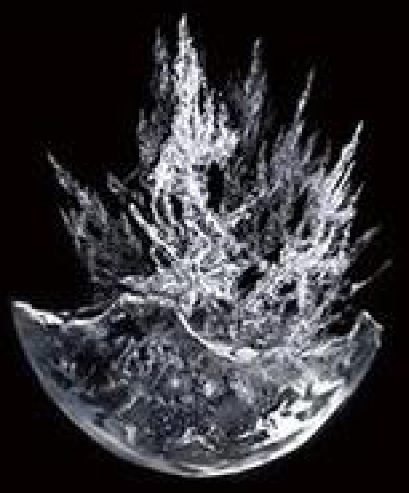
連棘の割れ雫

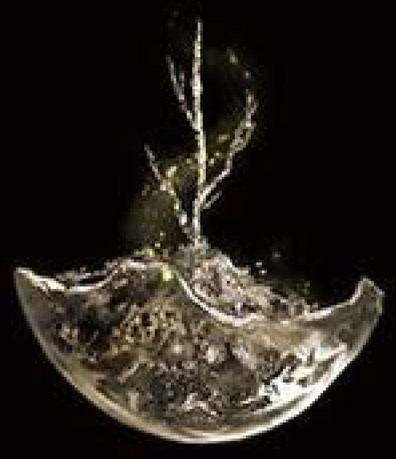
細枝の割れ雫

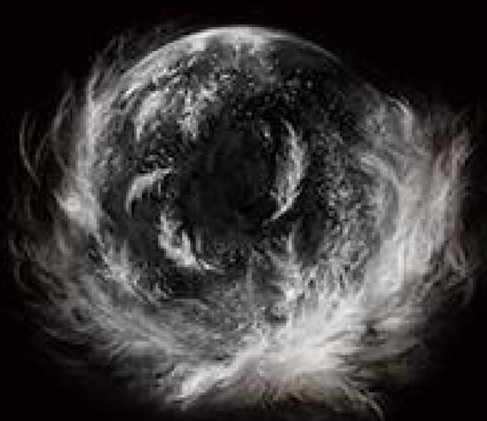
羽の結晶雫

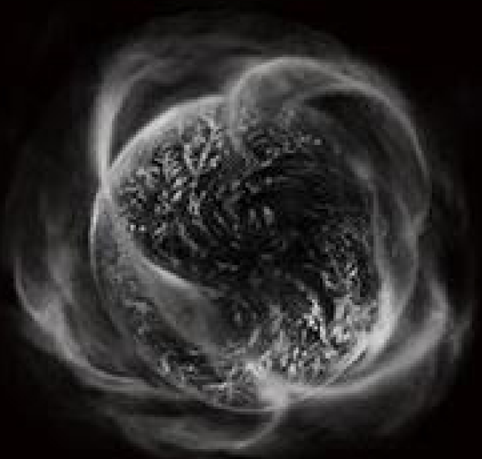
風の結晶雫

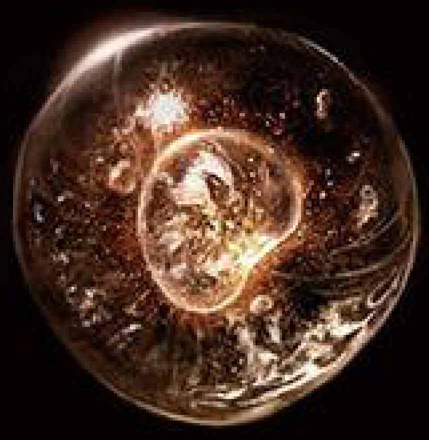
緋色の泡雫

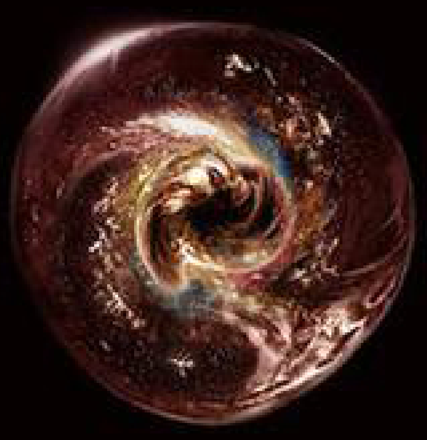
緋色渦の泡雫

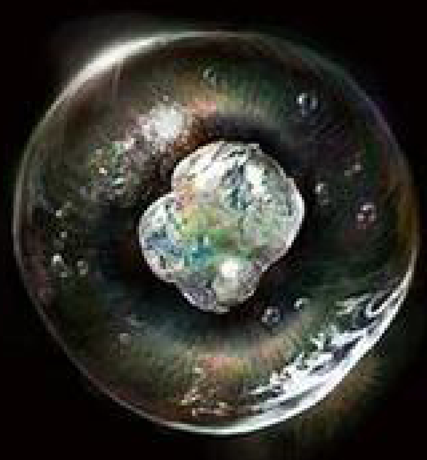
真珠色の泡雫

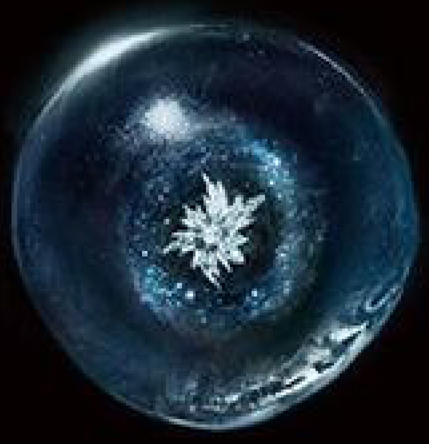
青色の秘雫

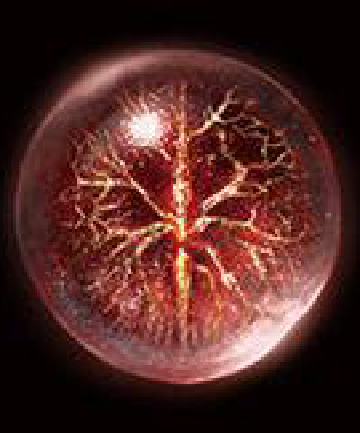
浄血の結晶雫

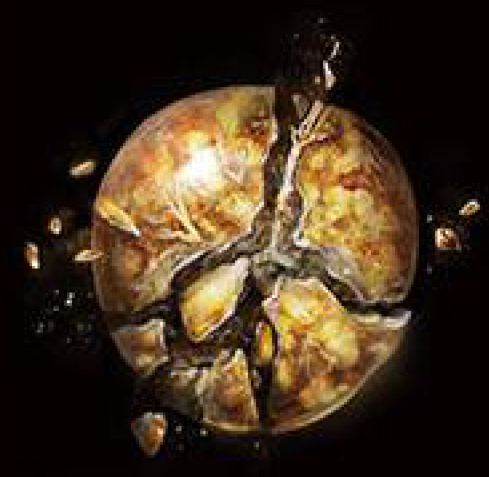
破裂した結晶雫

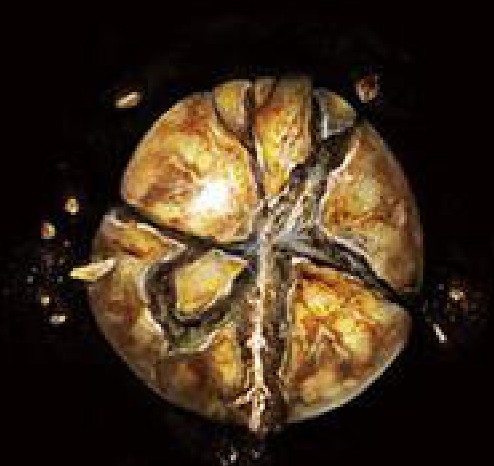
破裂した結晶雫

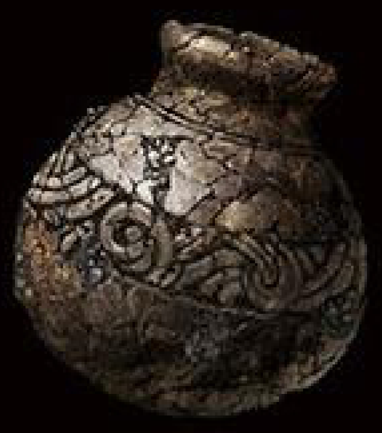
ヒビ壺

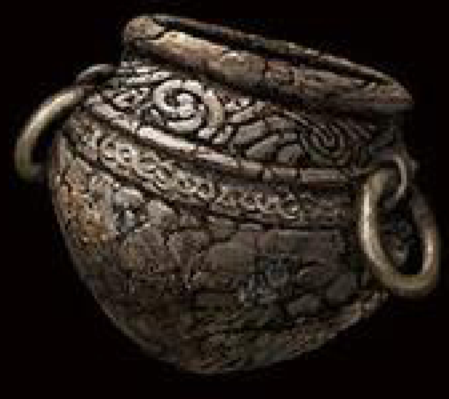
儀式壺

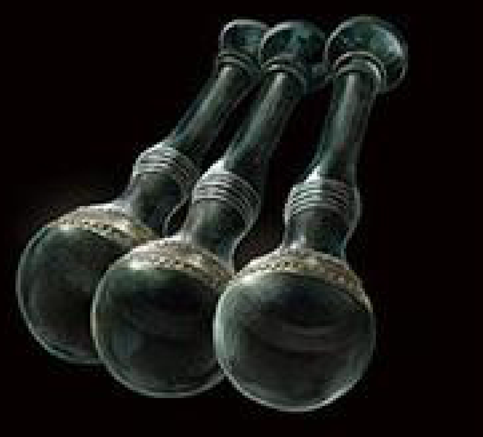
調香瓶

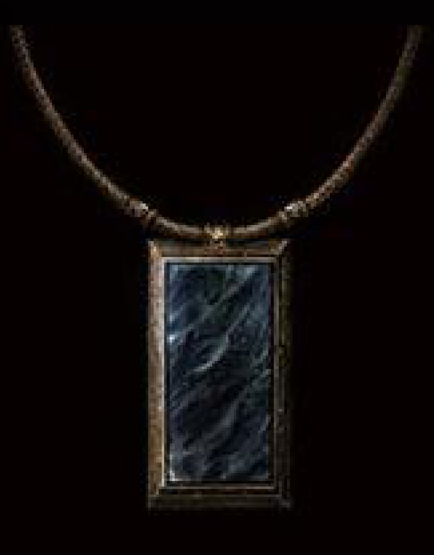
メモリ・ストーン

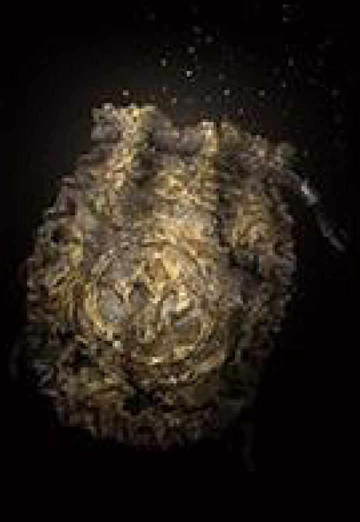
お守り袋

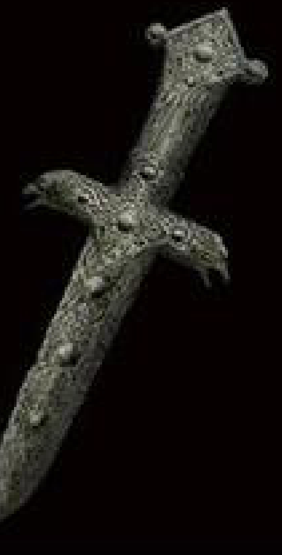
石剣の鍵

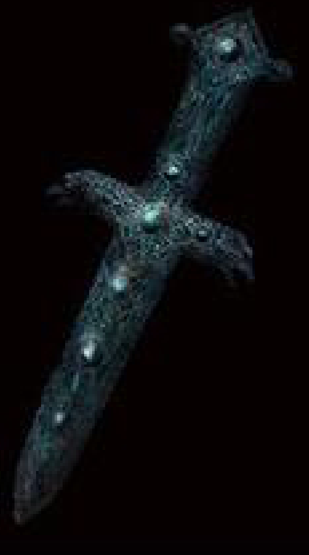
魔石剣の鍵

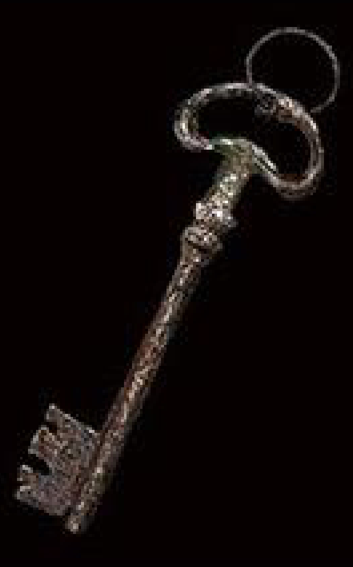
錆びた鍵

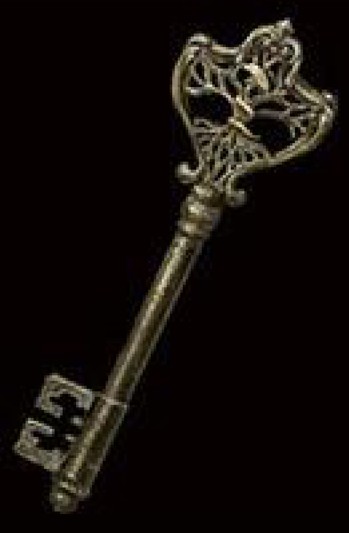
客間の鍵

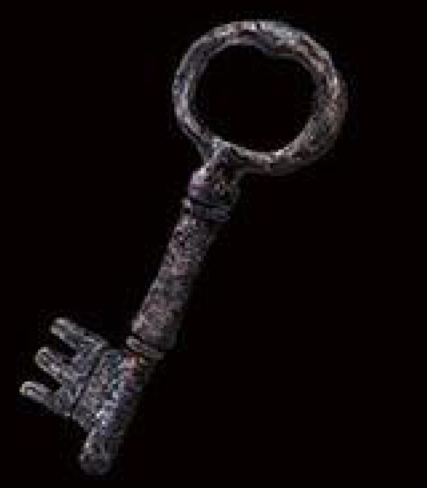
下水牢の鍵

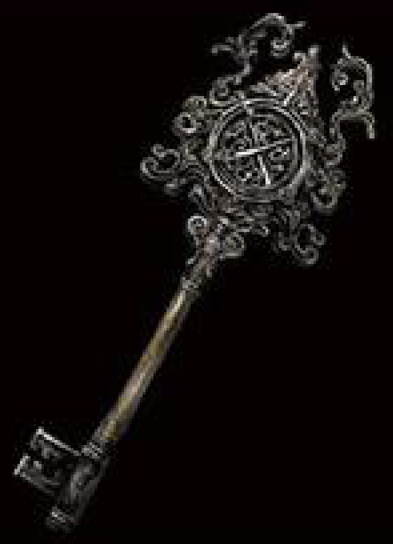
捨てられた王家の鍵

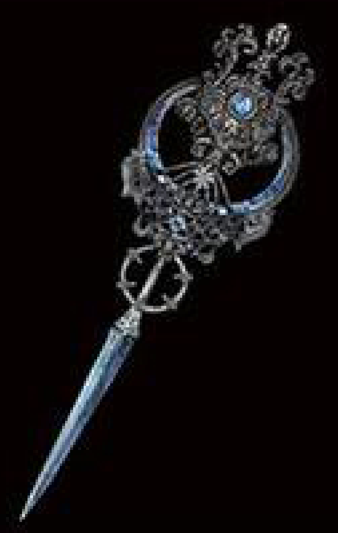
学院の輝石鍵

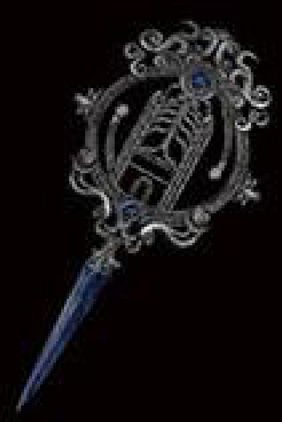
サリアの封印鍵

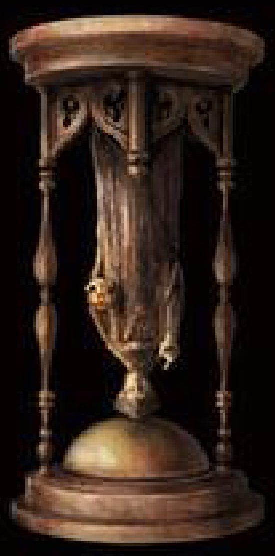
カーリアの逆さ像

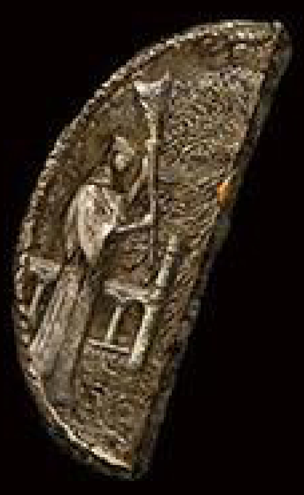
デクタスの割符（左）

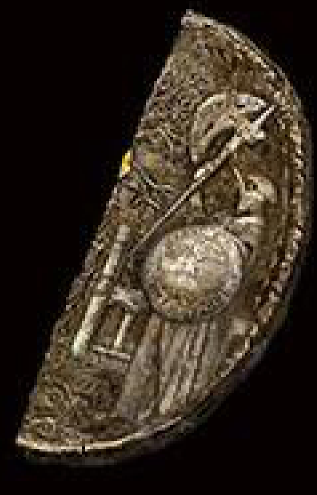
デクタスの割符（右）

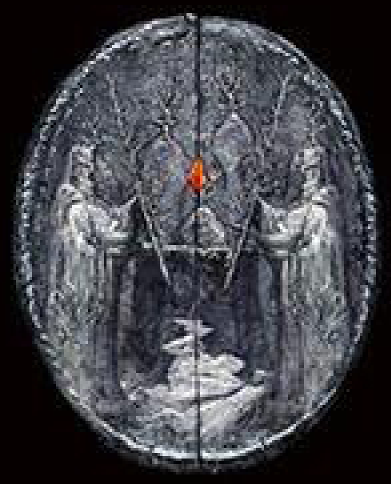
ロルドの割符

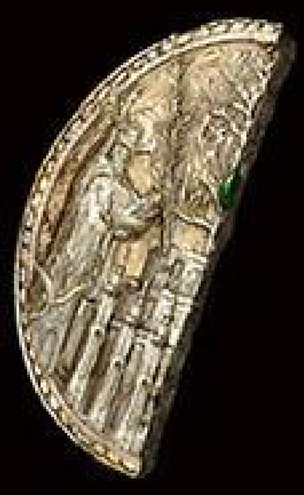
聖樹の秘割符（左）

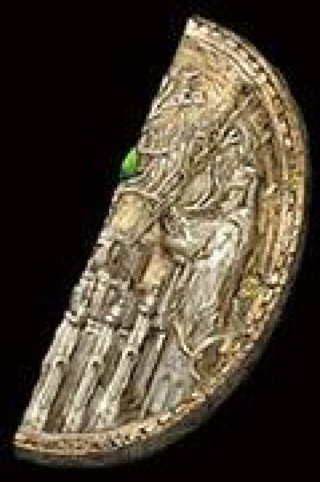
聖樹の秘割符（右）

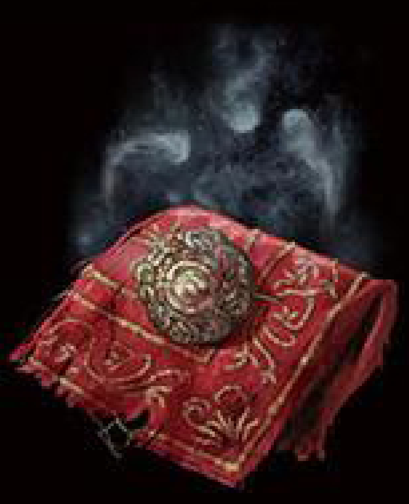
蛹たちの形見

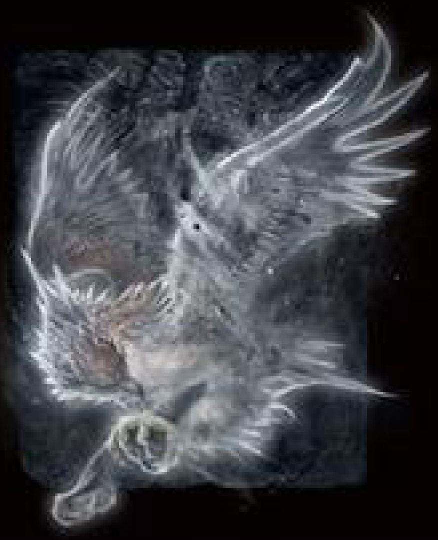
嵐鷹の古王

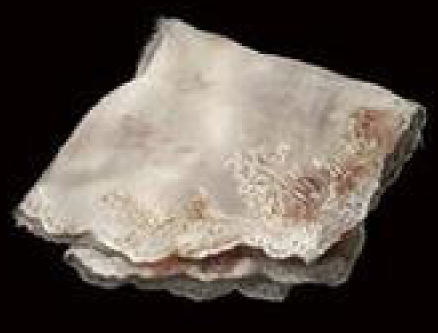
イレーナの手紙

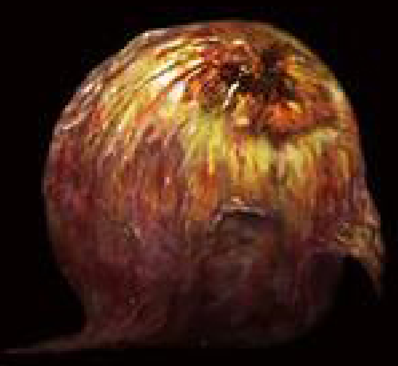
シャブリリのブドウ

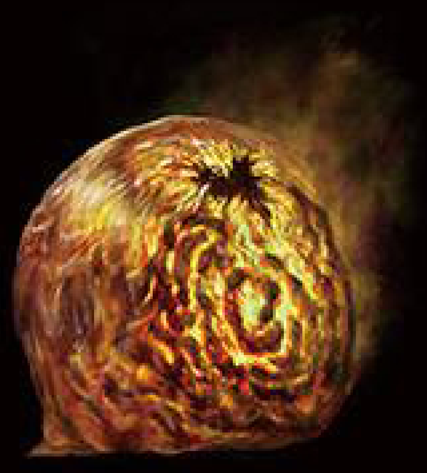
指痕のブドウ

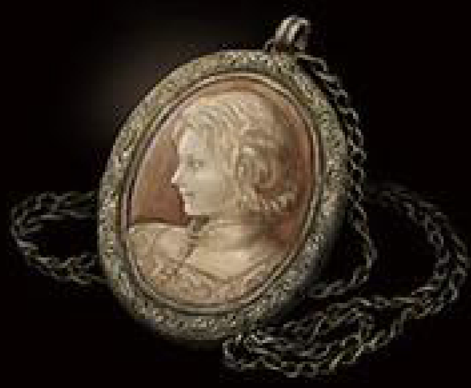
ラーヤの首飾り

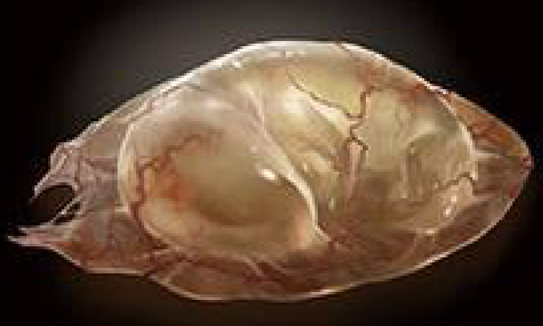
蛇の羊膜

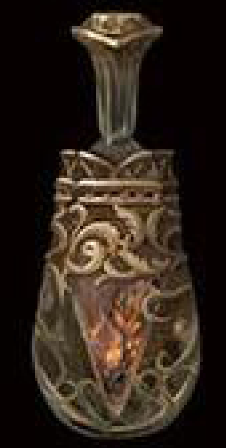
忘却の秘薬

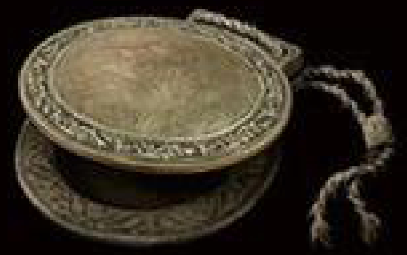
踊り子の打楽器

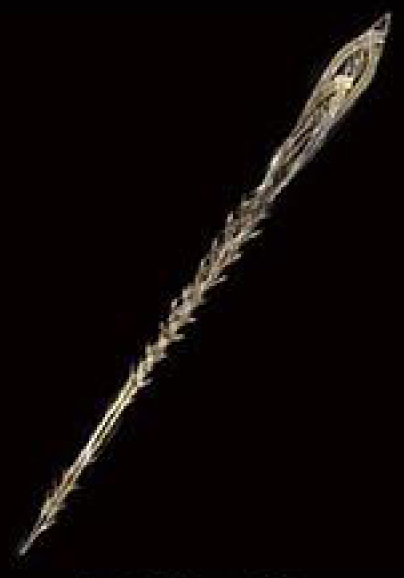
無垢金の針

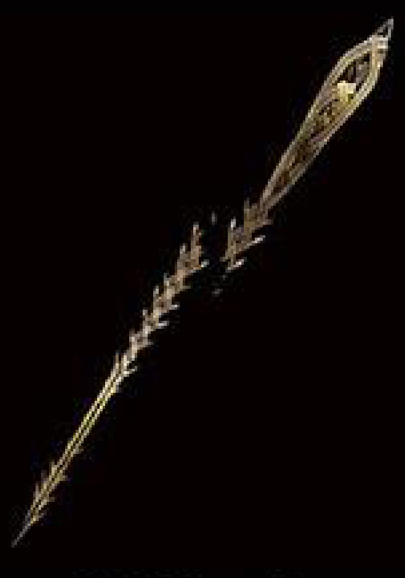
無垢金の針

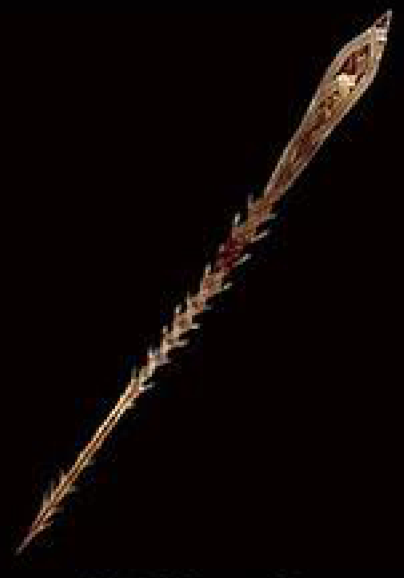
無垢金の針

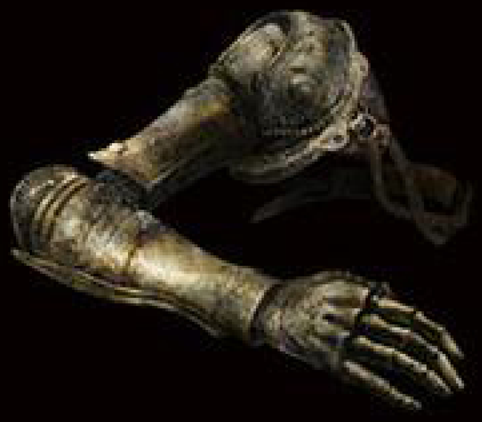
戦乙女の義手

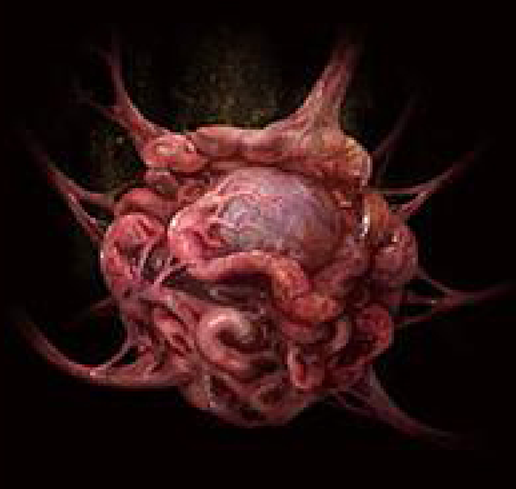
アレキサンダーの中身

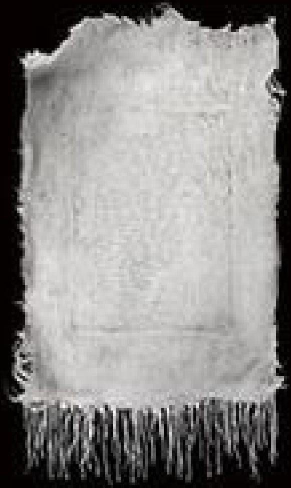
血の君主の誓布

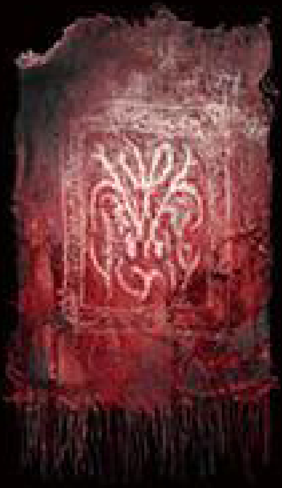
血の君主の誓布

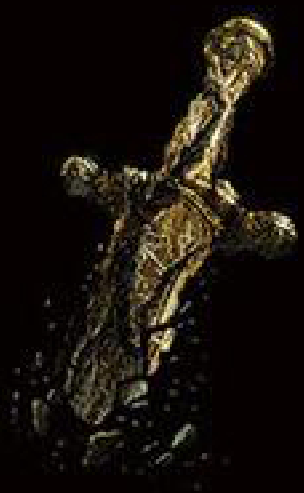
蝕まれた短剣

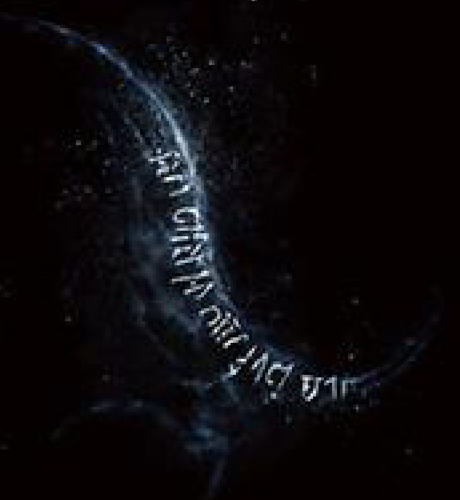
黒き刃の刻印

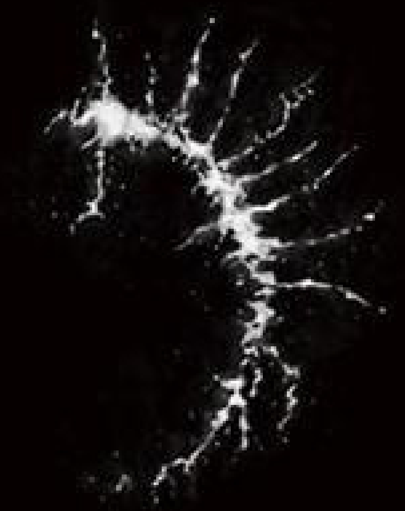
死の呪痕

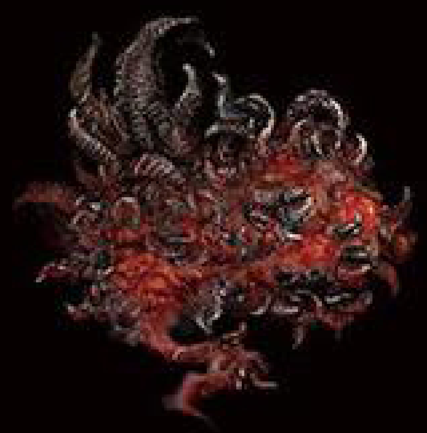
苗床の呪い

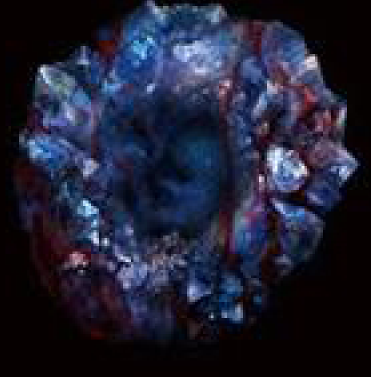
セレンの原輝石

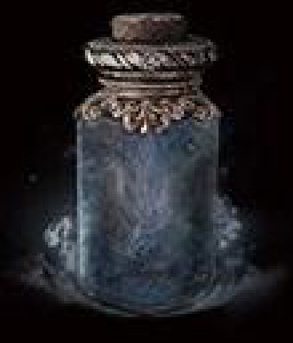
セルブスの精薬

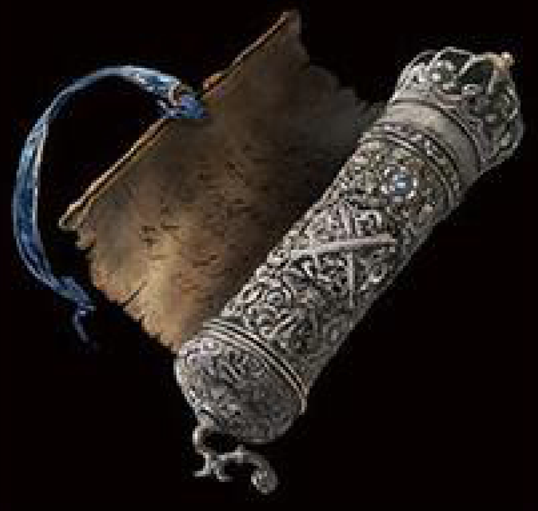
セルブスの紹介状

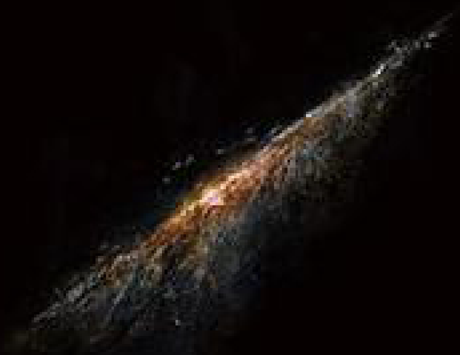
琥珀の星光

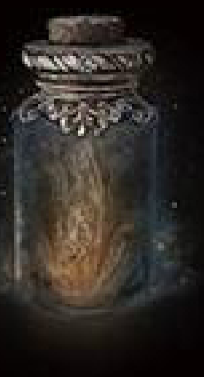
琥珀色の精薬

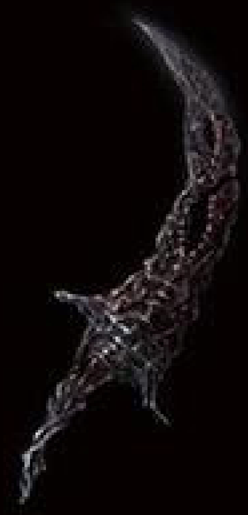
指殺しの刃

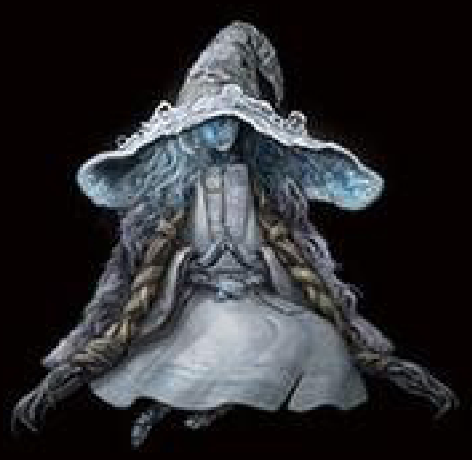
小さなラニ

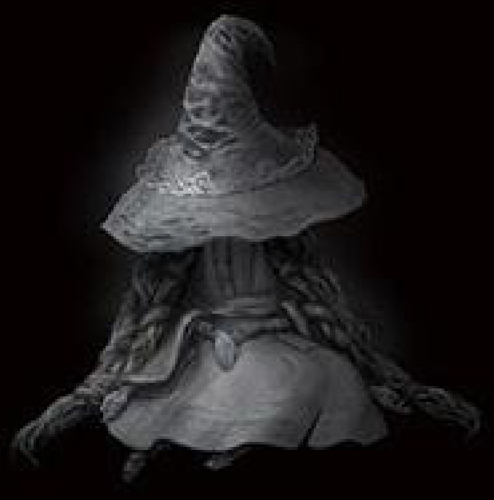
小さなラニ

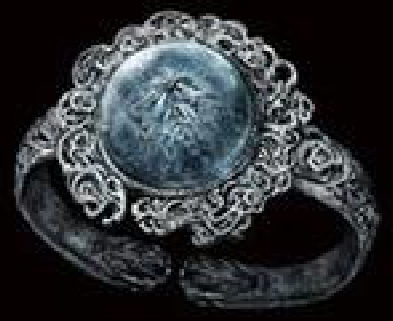
暗月の指輪

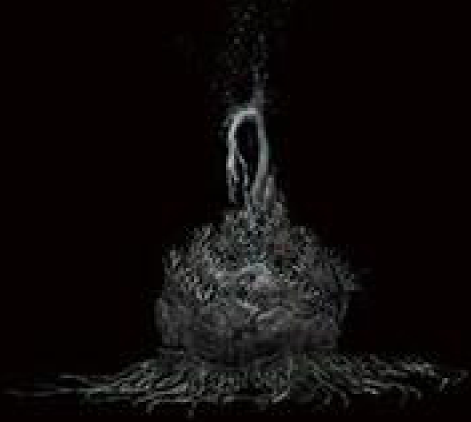
死の根

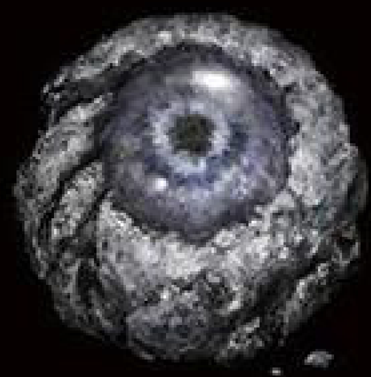
獣の瞳

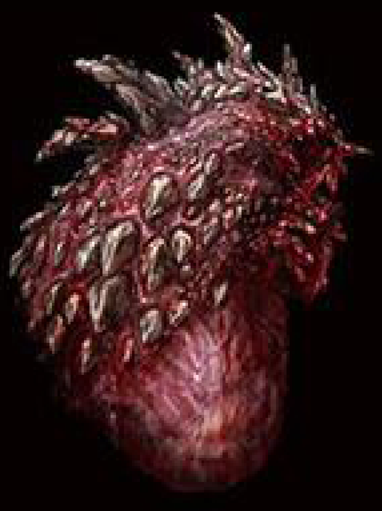
竜の心臓

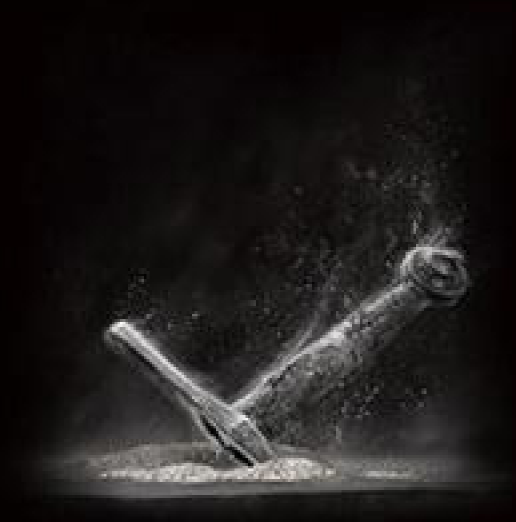
喪失の戦灰

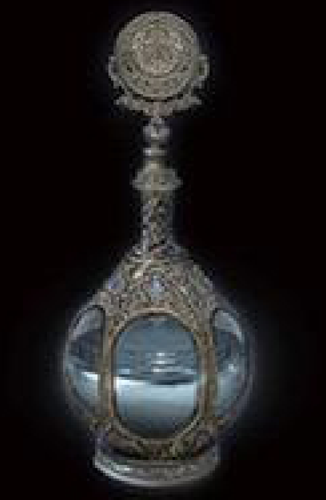
星の雫

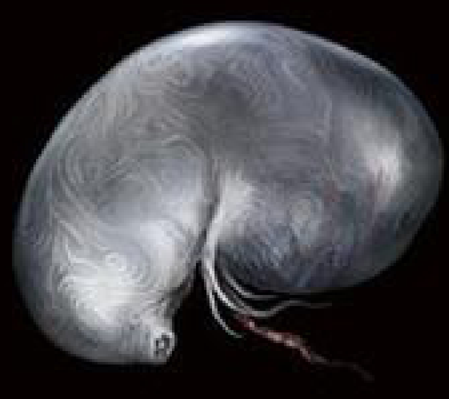
雫の幼生

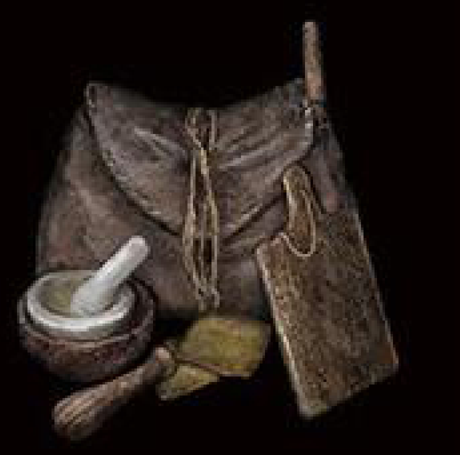
ツール鞄

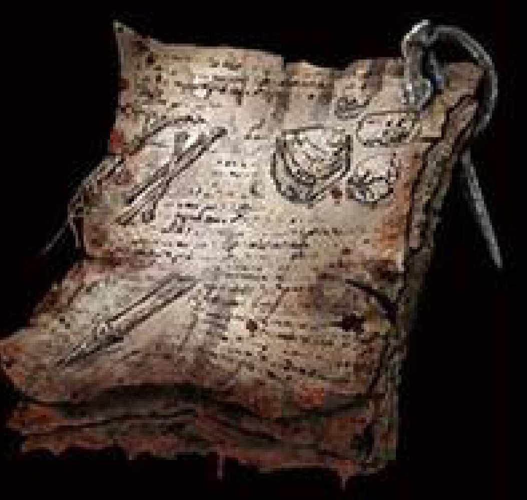
放浪戦士の製法書【1】-【24】

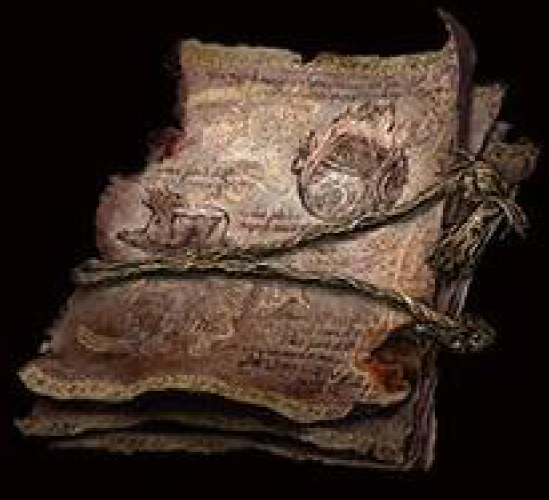
武具職人の製法書【1】-【7】

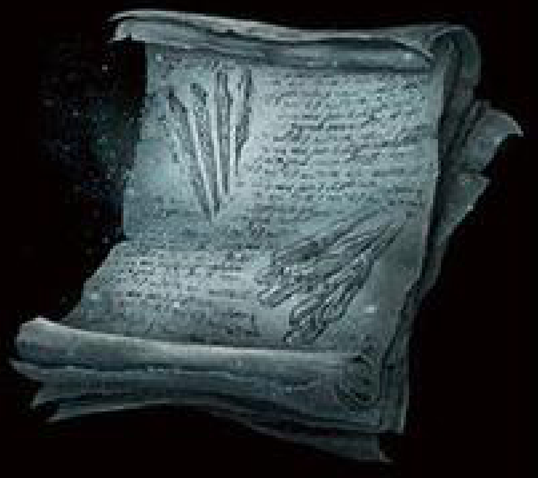
輝石職人の製法書【1】-【8】

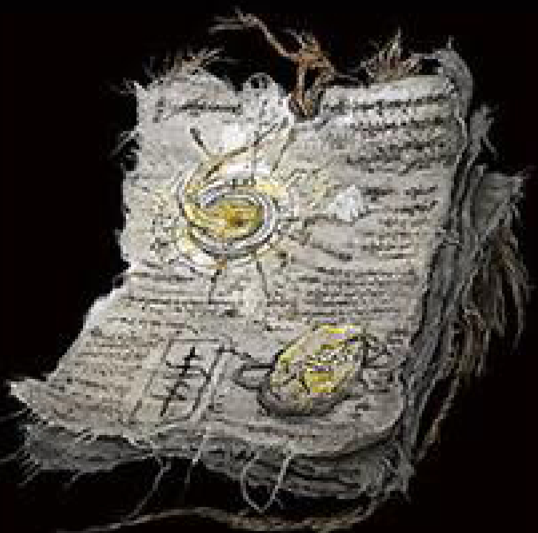
宣教師の製法書【1】-【7】

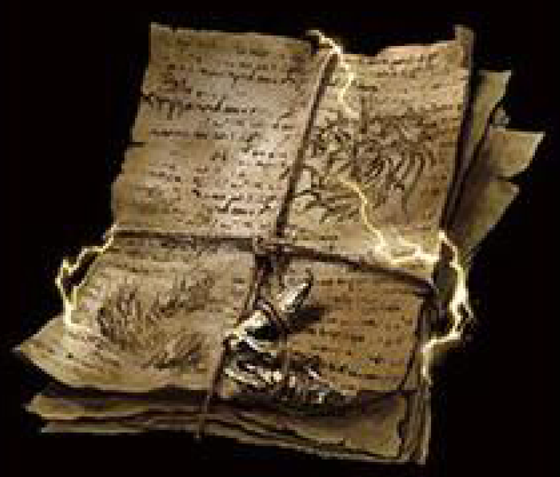
古竜信徒の製法書【1】-【4】

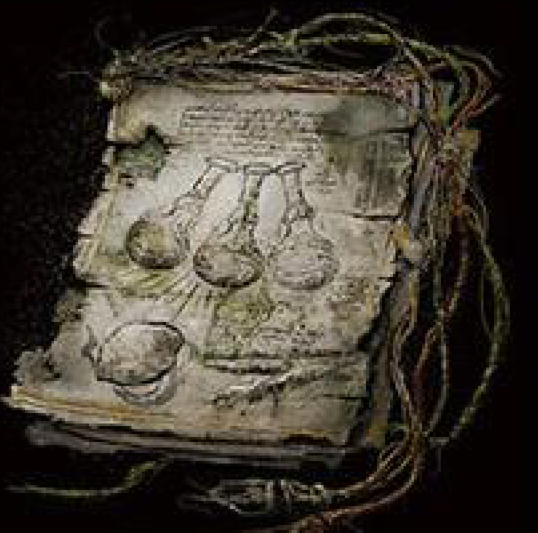
調香師の製法書【1】-【4】

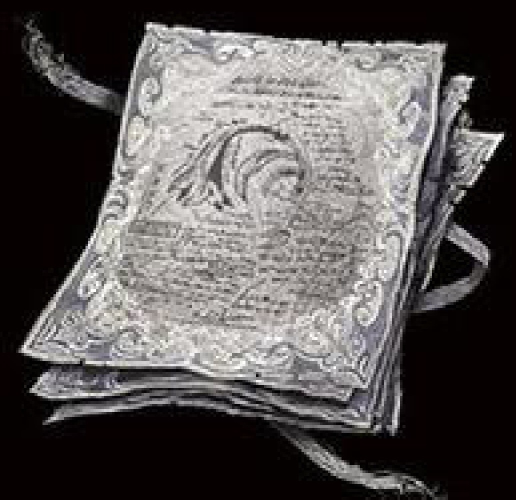
ファリスの製法書【1】-【3】

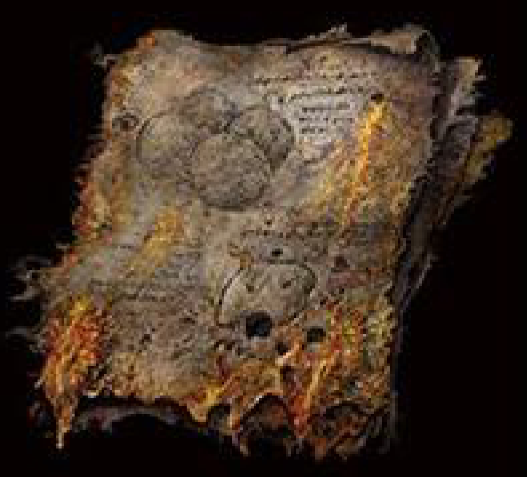
病み人の製法書【1】-【2】

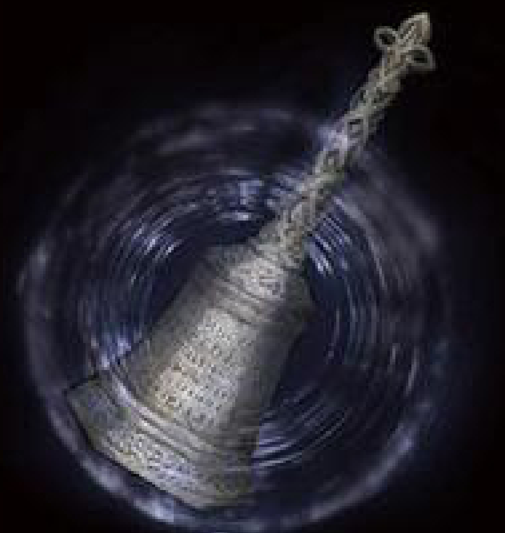
霊喚びの鈴

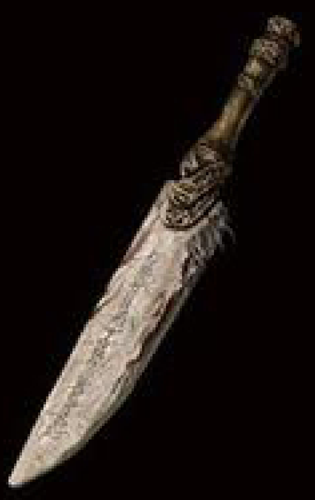
砥石の小刀

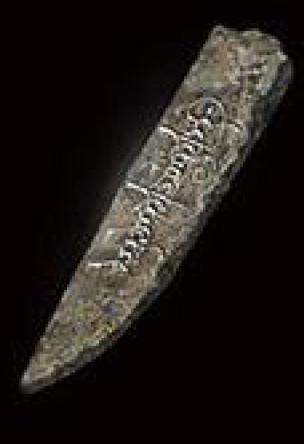
鉄の砥石刃

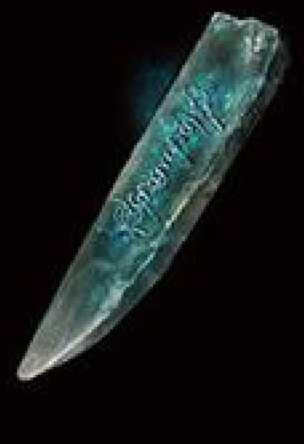
輝石の砥石刃

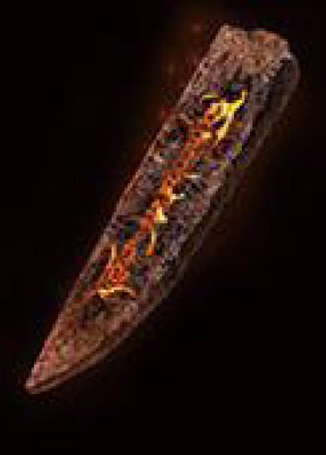
灼けた砥石刃

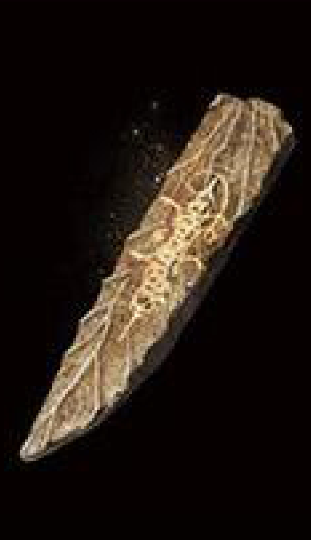

聖なる砥石刃

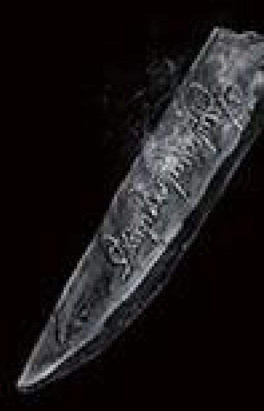

黒い砥石刃

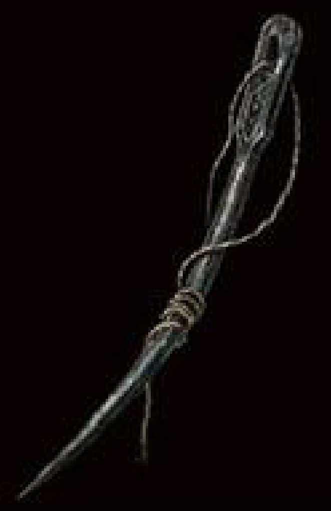

縫い針

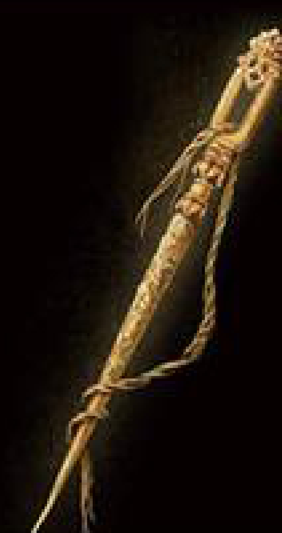

黄金の縫い針

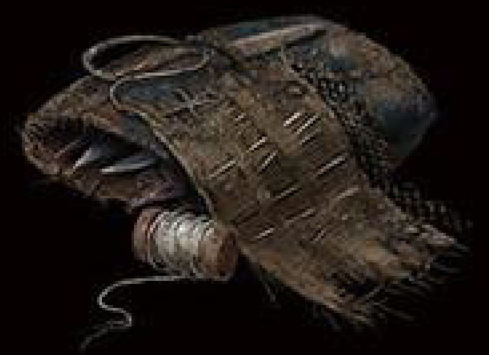

裁縫道具

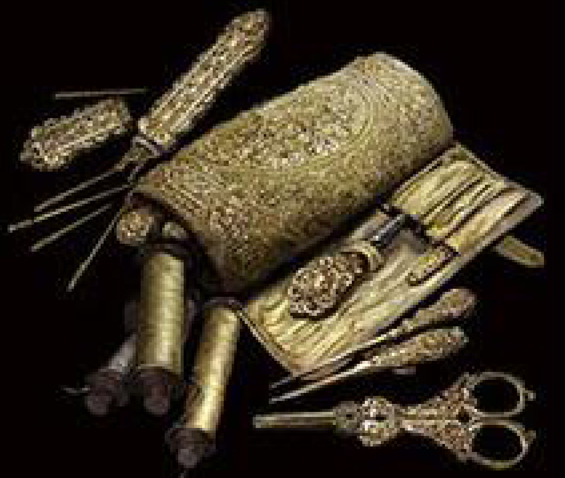

黄金の裁縫道具

地図断片：リムグレイプ西部

地図断片：リムグレイプ東部

地図断片：啜り泣きの半島

地図断片：リエーニエ西部

地図断片：リエーニエ東部

地図断片：リエーニエ北部

地図断片：アルター高原

地図断片：王都ローデイル

地図断片：ゲルミア火山

地図断片：ケイリッド

地図断片：竜塚

地図断片：巨人山嶺西部

地図断片：巨人山嶺東部

地図断片：聖別雪原

地図断片：エインセル河

地図断片：腐れ湖

地図断片：シーフラ河

地図断片：モーグウィン王朝

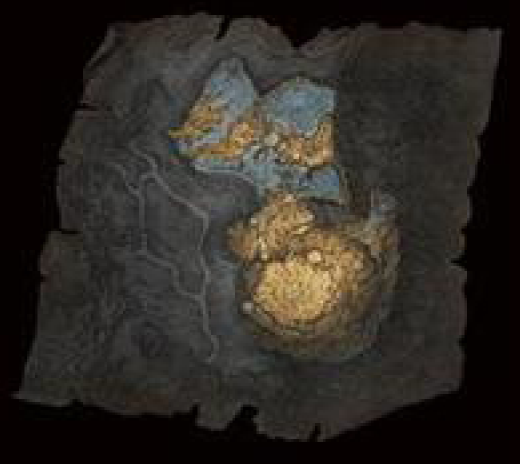

地図断片：深き根の底

カーレの鈴玉／
放浪商人の鈴玉【1】~【10】

隠遁商人の鈴玉【1】~【3】

世捨て商人の鈴玉【1】~【3】

取り残された商人の鈴玉

囚われ商人の鈴玉

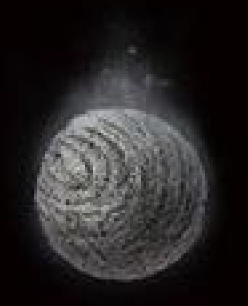

鍛石掘りの鈴玉【1】~【4】

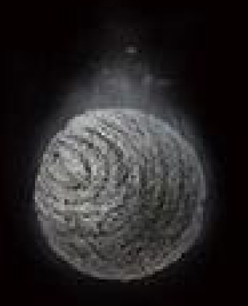

喪色掘りの鈴玉【1】~【5】

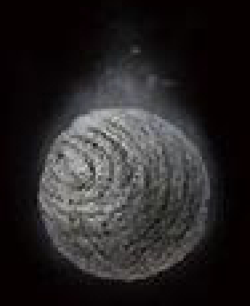

すずらん摘みの鈴玉【1】~【3】

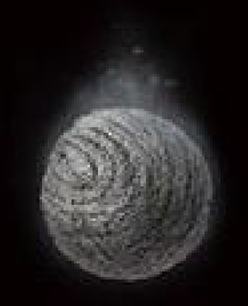

霊姿摘みの鈴玉【1】~【3】

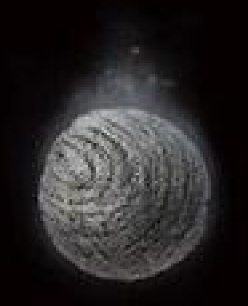

骨売りの鈴玉

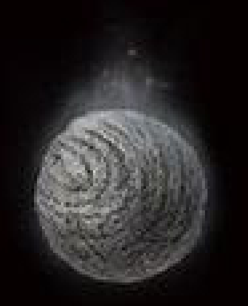

肉売りの鈴玉

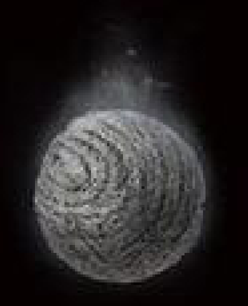

薬売りの鈴玉

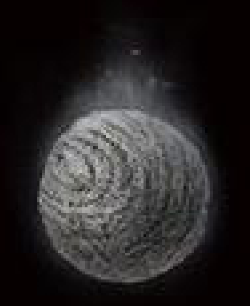

重力売りの鈴玉

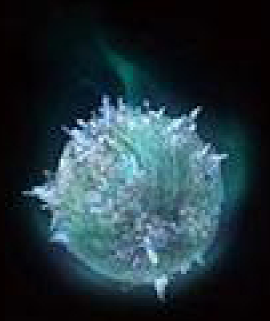

セレンの鈴玉

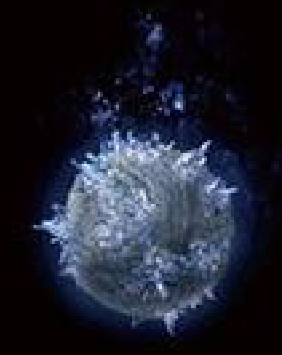

セルブスの鈴玉

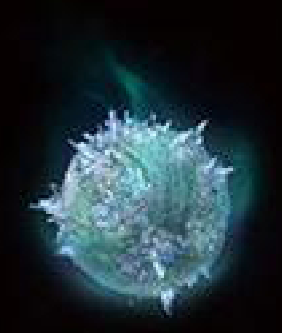

トープスの鈴玉

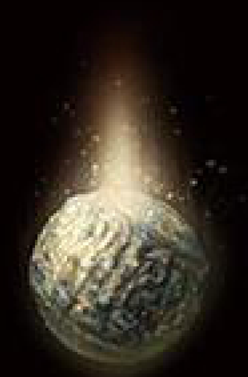

コリンの鈴玉

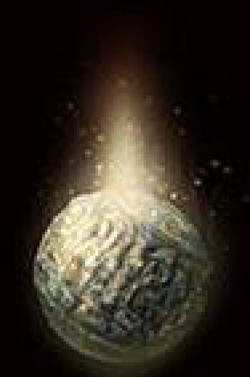

ミリエルの鈴玉

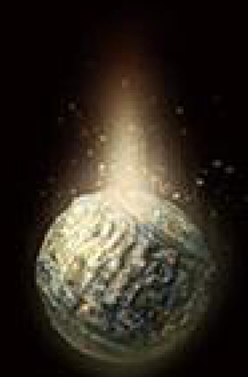

Dの鈴玉

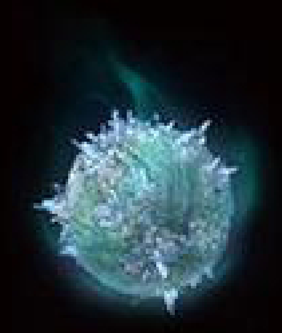

ゴーリーの鈴玉

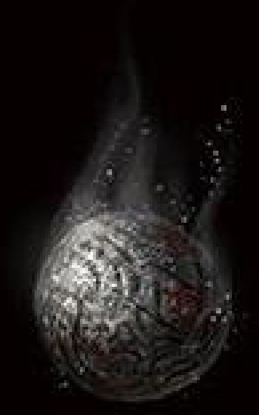

ロジェールの鈴玉

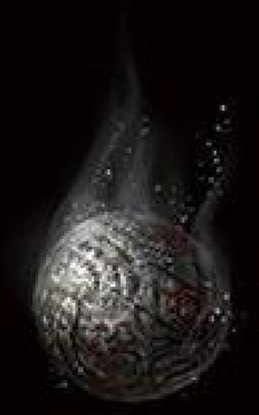

ベルナールの鈴玉

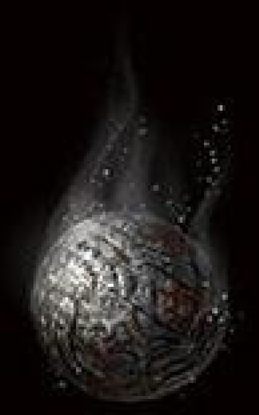

イジーの鈴玉

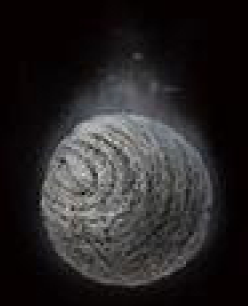

ゴストークの鈴玉

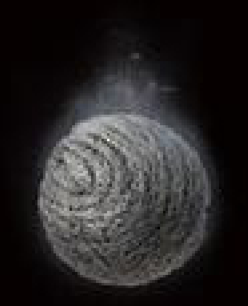

ピディの鈴玉

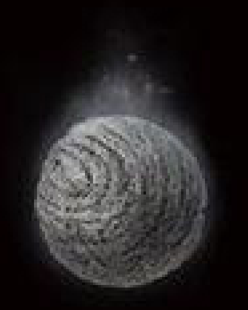

パッチの鈴玉

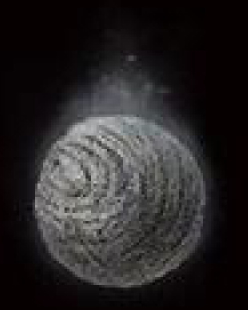

ならず者の鈴玉

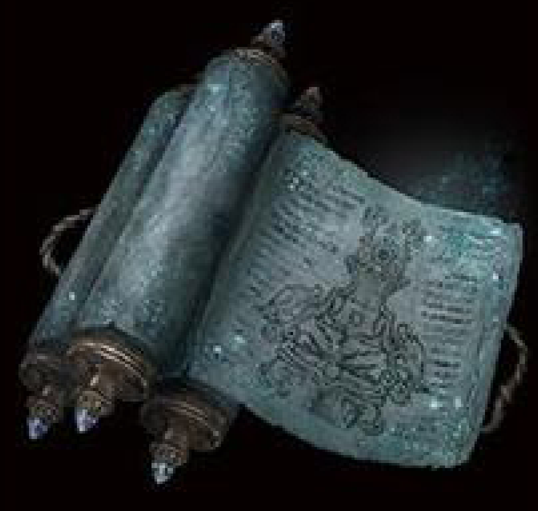

学院のスクロール／
教室のスクロール

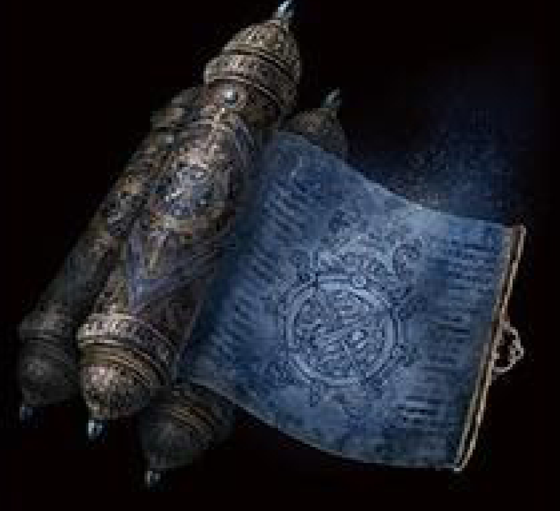

王家のスクロール

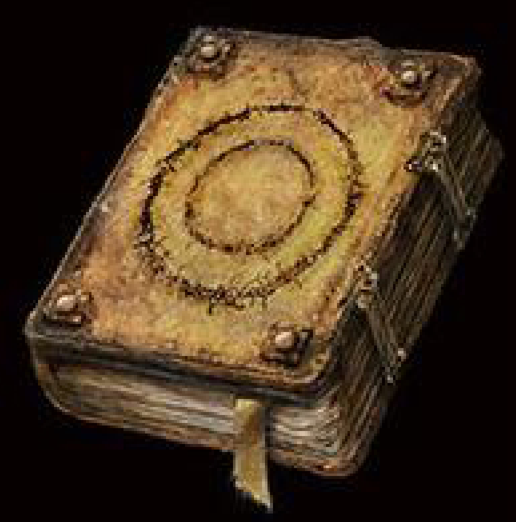

二本指の祈祷書

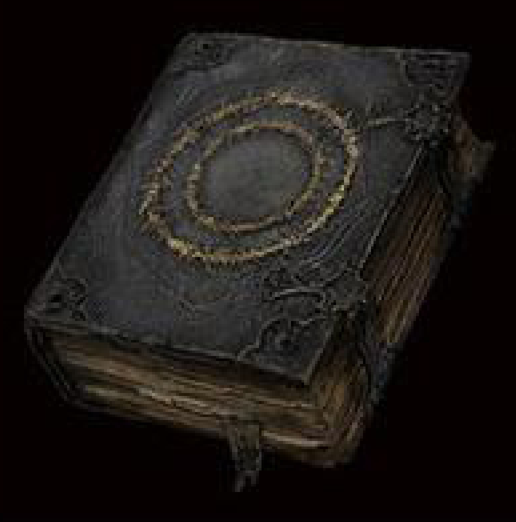

暗部の祈祷書

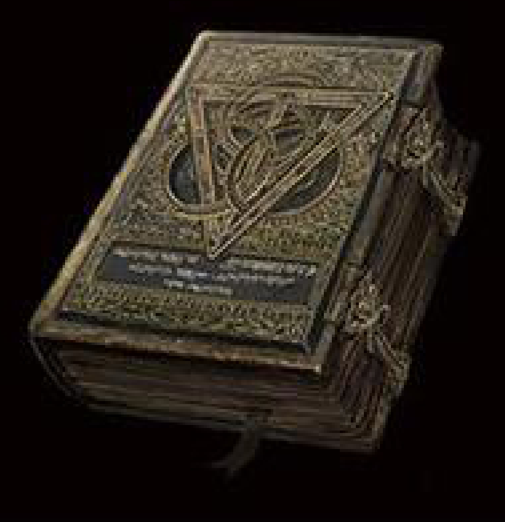

黄金律原論

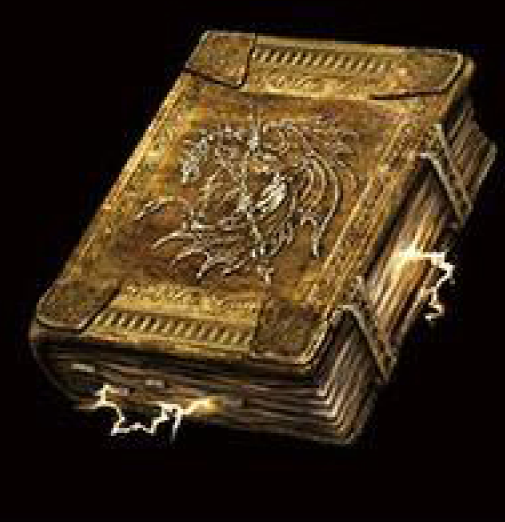

竜信仰の祈祷書

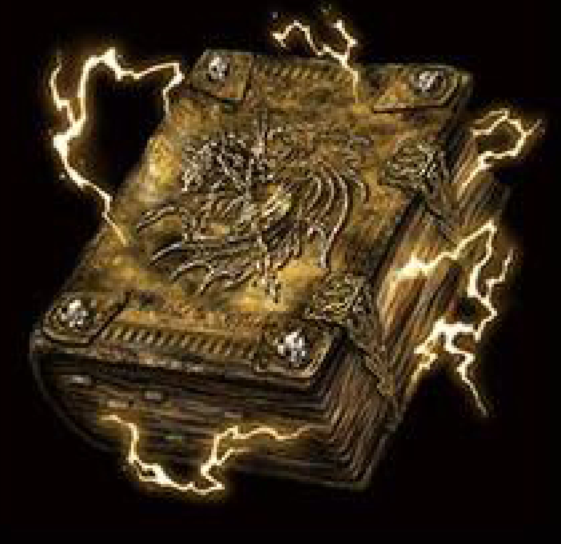

古き竜の祈祷書

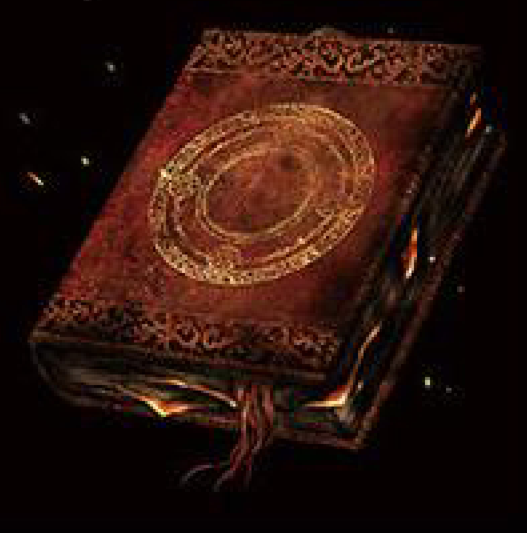

火の僧兵の祈祷書

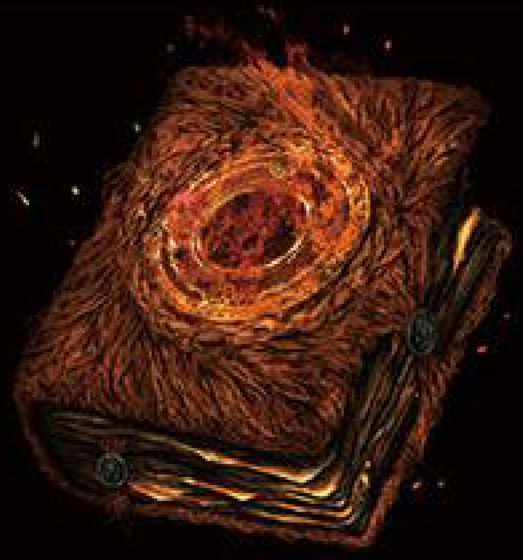

巨人の祈祷書

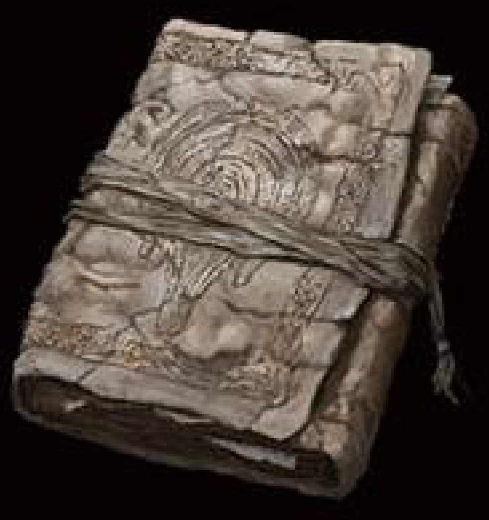

神肌の祈祷書

第六章　第六節

魔術

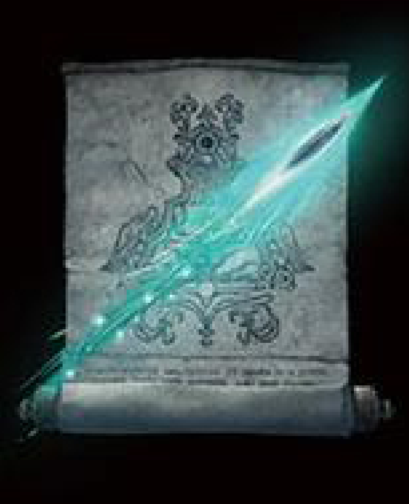

輝石のつぶて

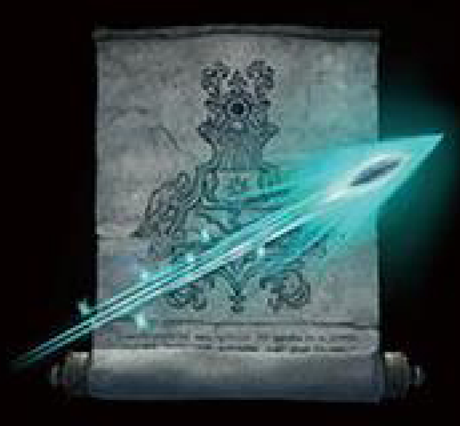

輝石の速つぶて

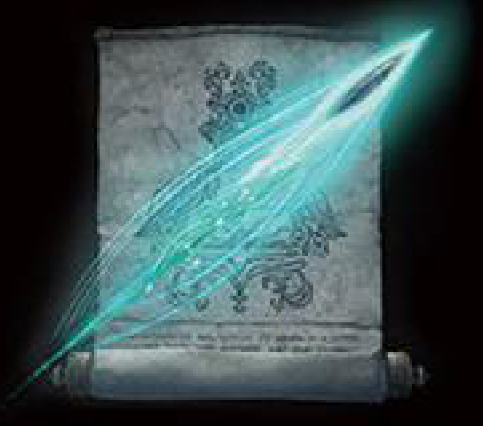

輝石の大つぶて

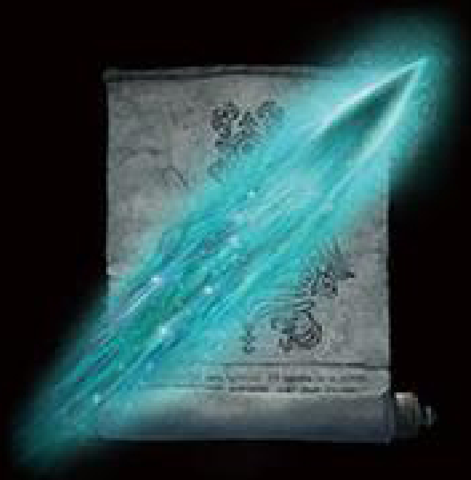

輝石の彗星

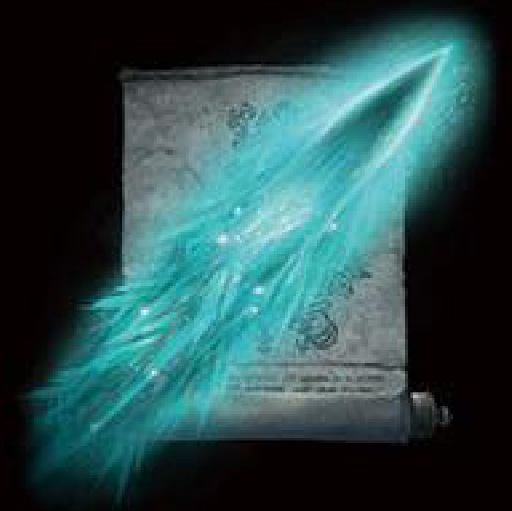

ほうき星

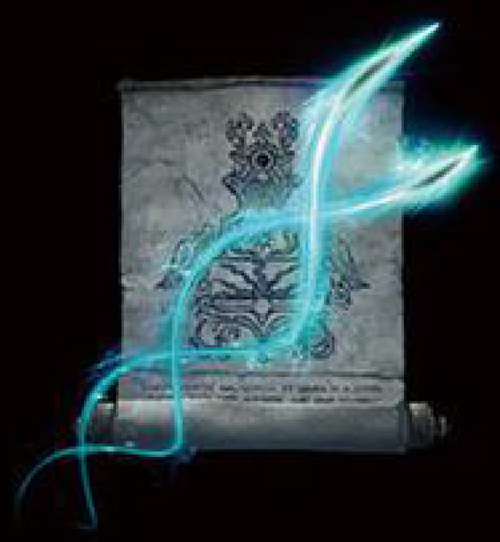

渦巻くつぶて

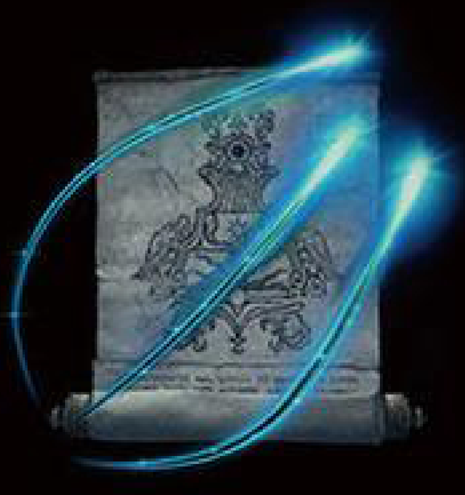

輝石の流星

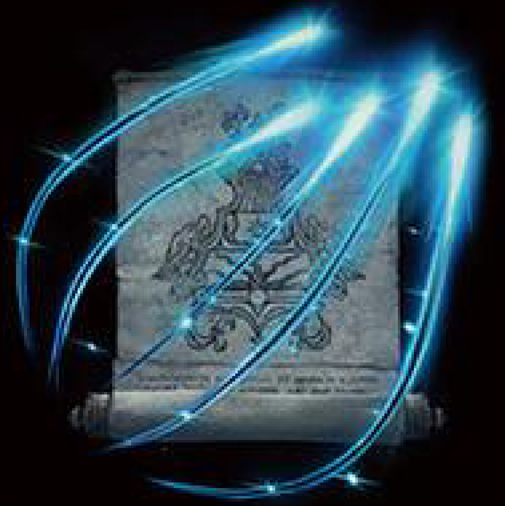

流星群

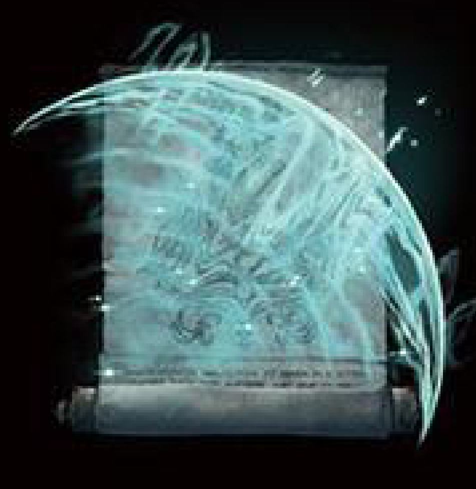

輝石のアーク

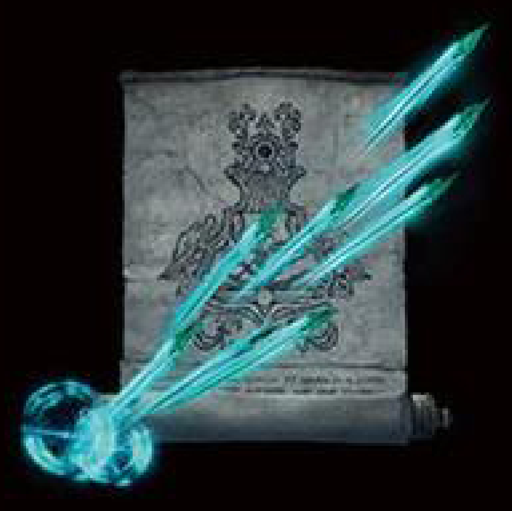

結晶連弾

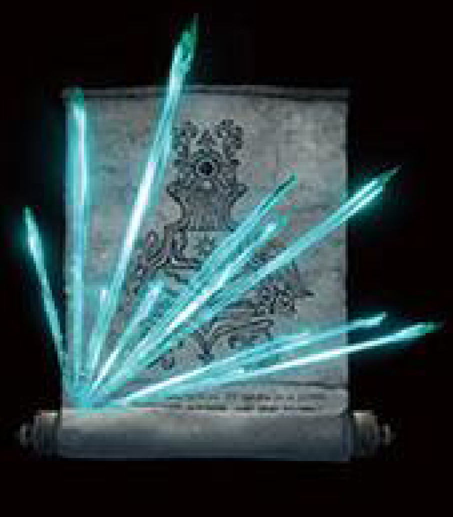

結晶散弾

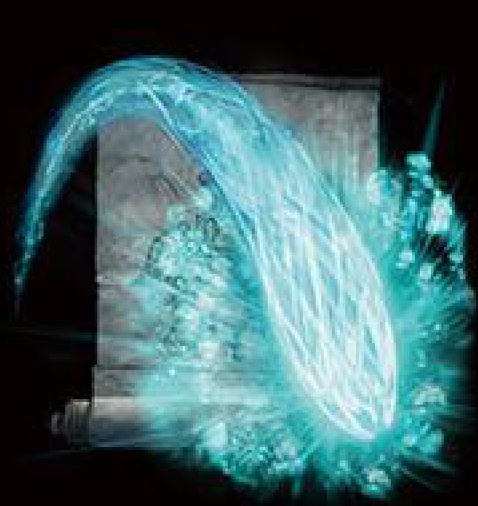

ハイマの砲丸

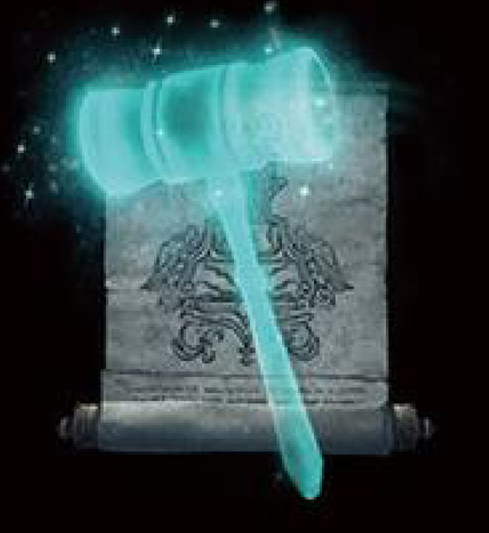

ハイマの大槌

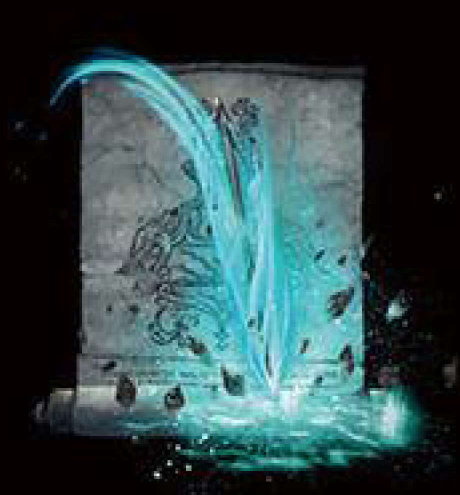

岩盤砕き

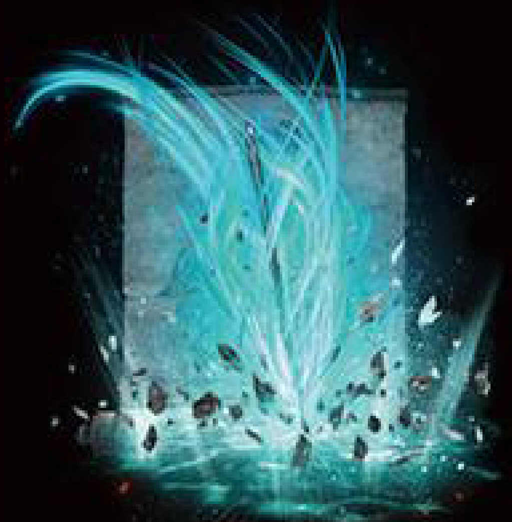

岩盤発破

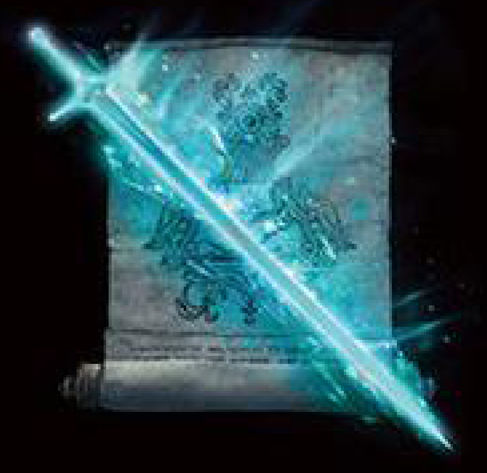
魔力の武器

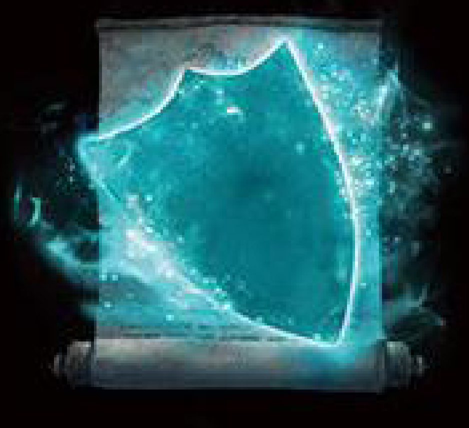
魔力の盾

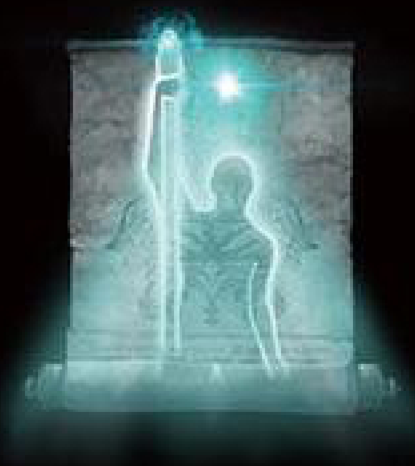
星灯り

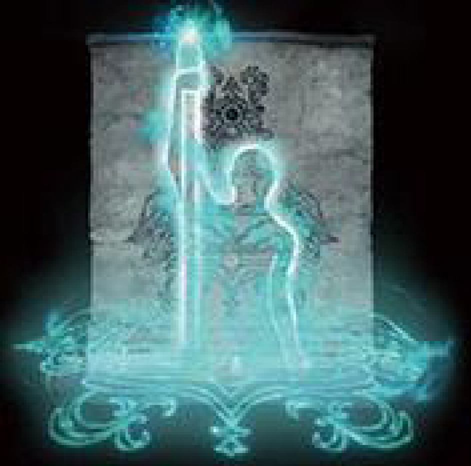
魔術の地

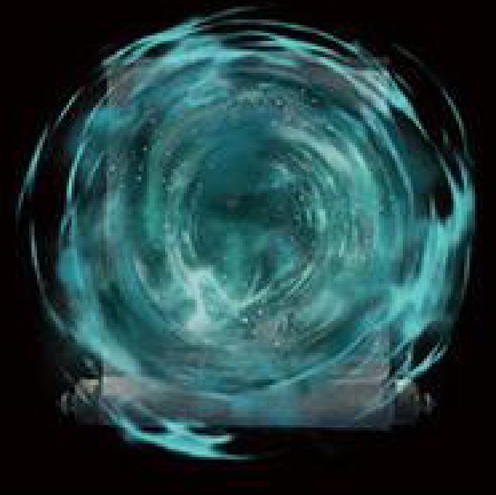
トープスの力場

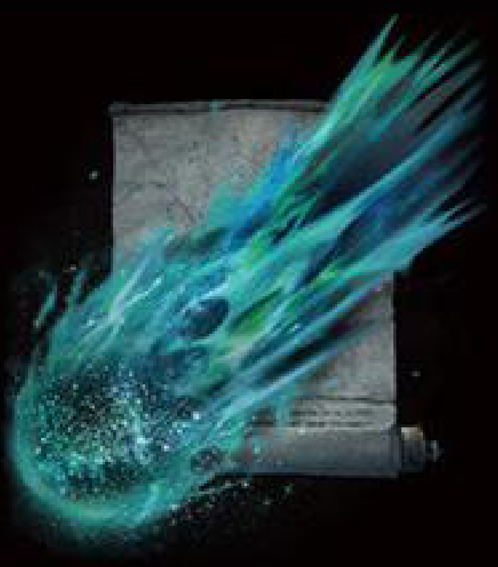
彗星アズール

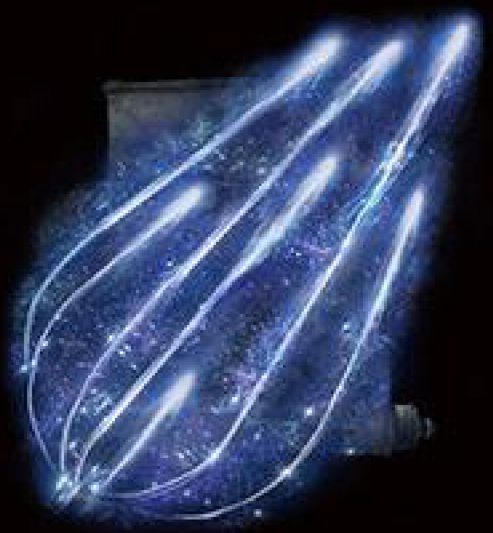
滅びの流星

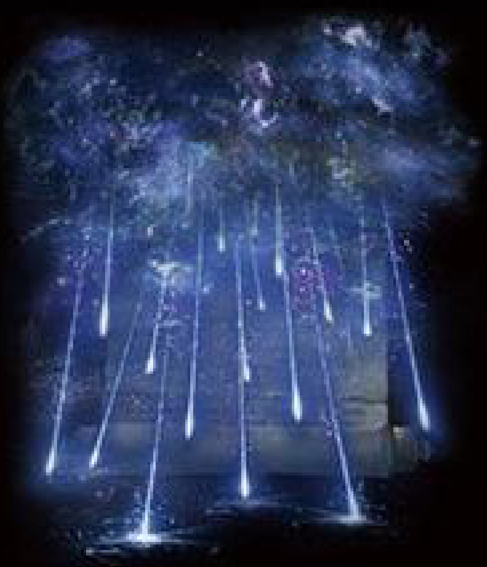
創星雨

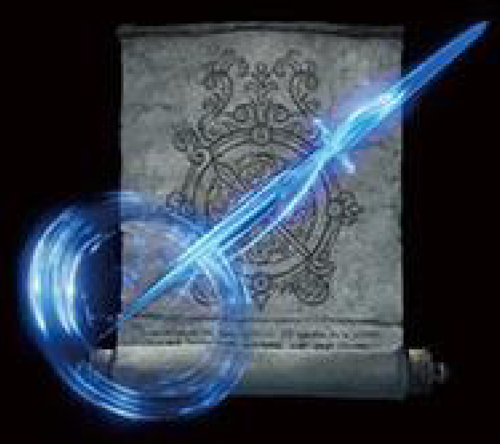
魔術の輝剣

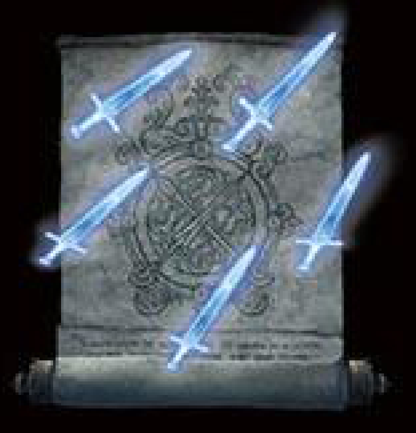
輝剣の円陣

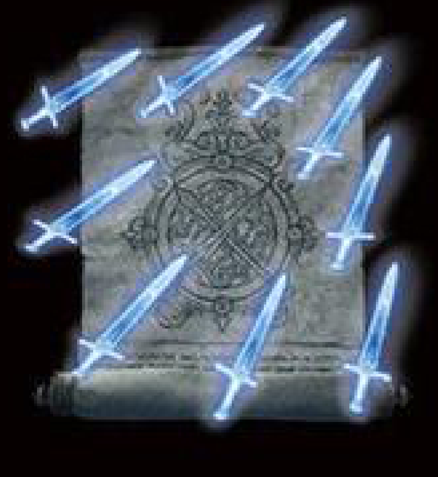
カーリアの円陣

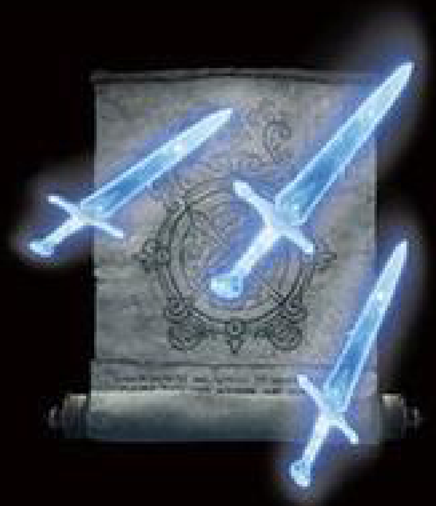
巨剣陣

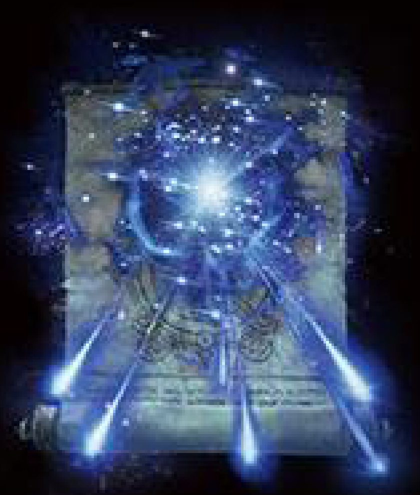
降り注ぐ魔力

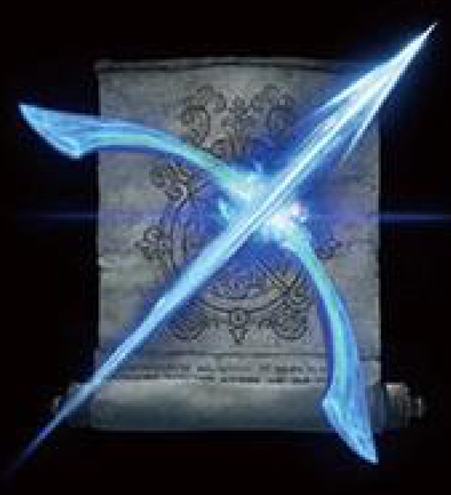
ローレッタの大弓

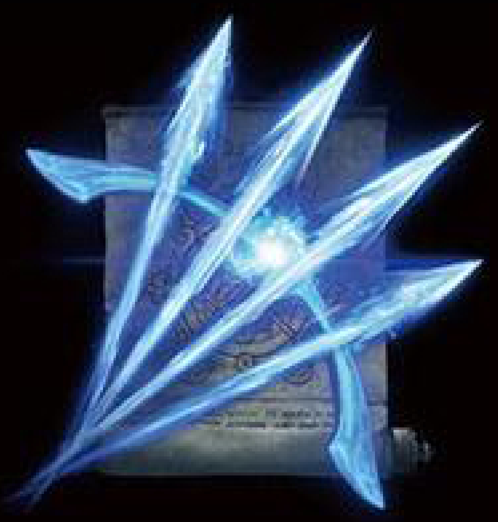
ローレッタの絶技

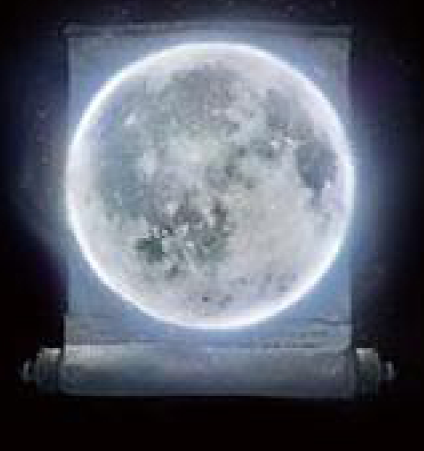
レナラの満月

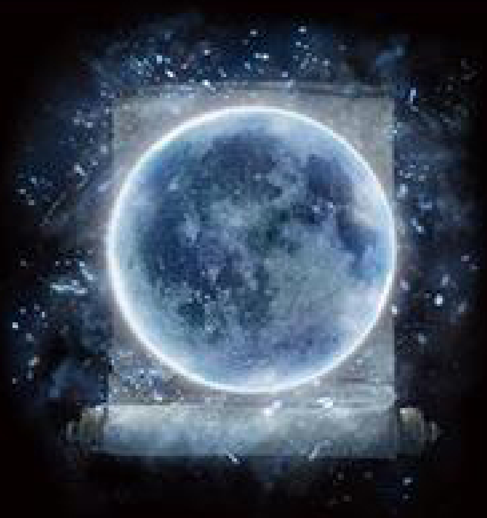
ラニの暗月

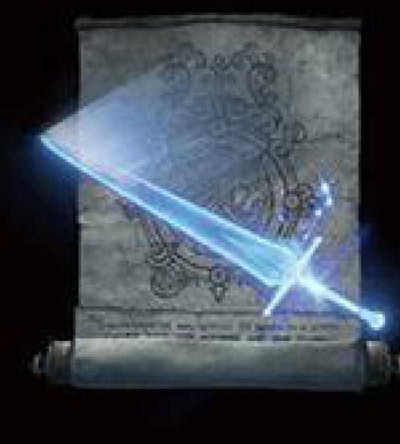
カーリアの速剣

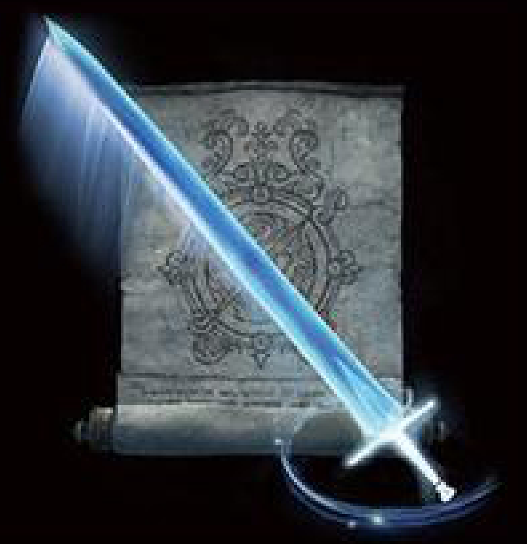
カーリアの大剣

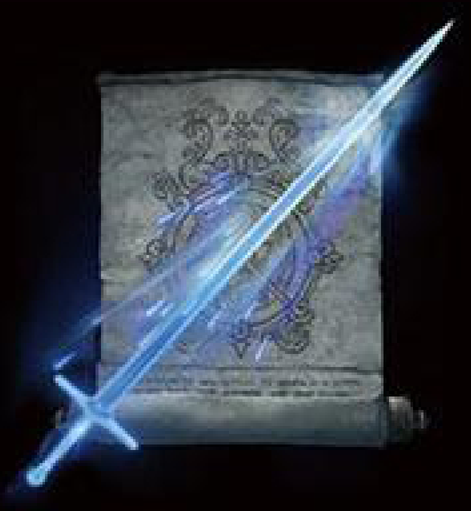
カーリアの貫き

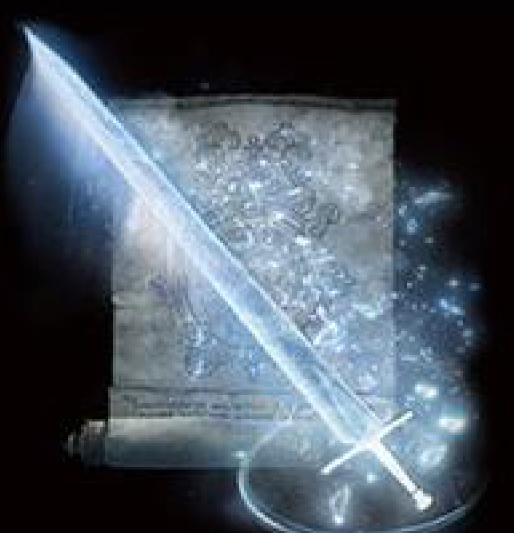
アデューラの月の剣

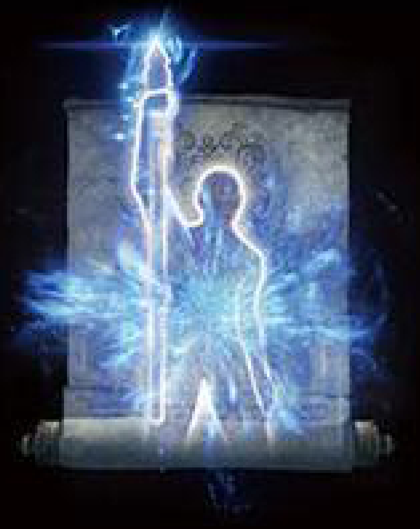
冷静

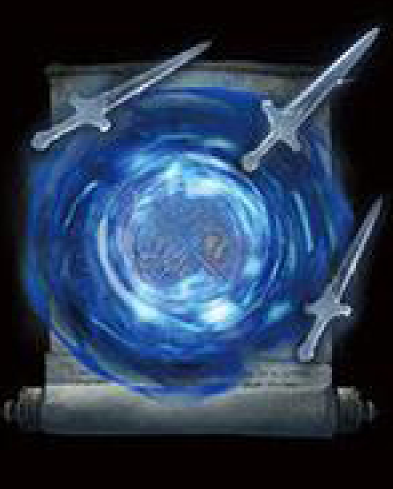
カーリアの返報

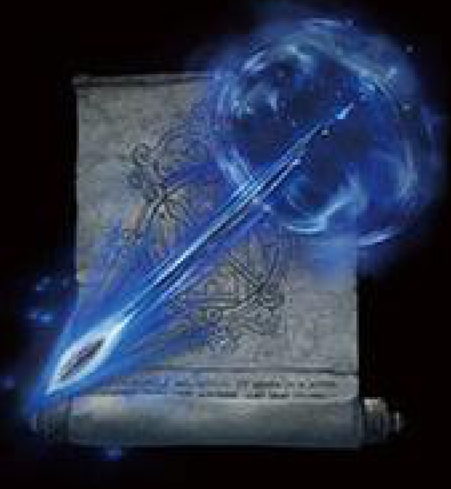
奇襲のつぶて

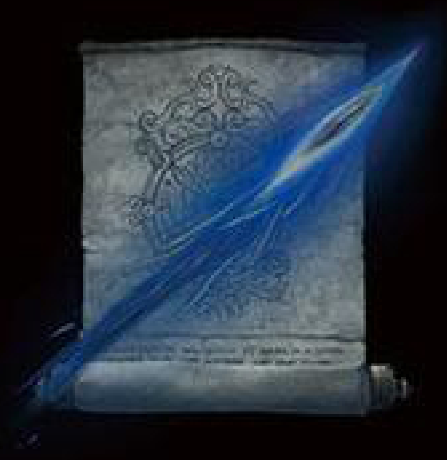
夜のつぶて

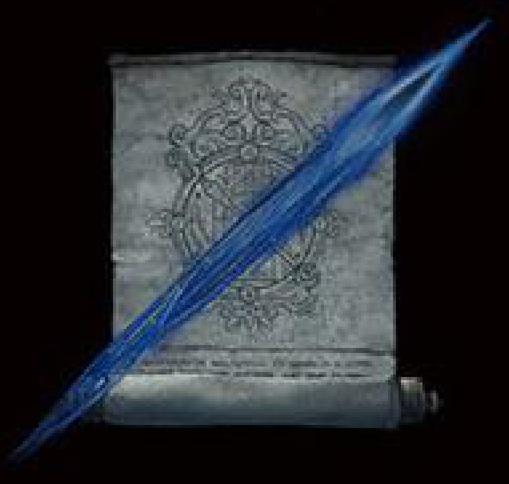
夜の彗星

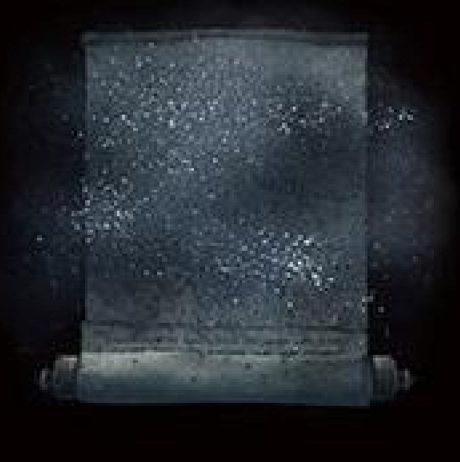
夜巫女の霧

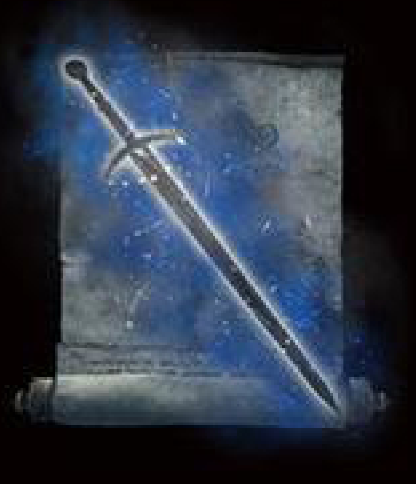
見えざる刃

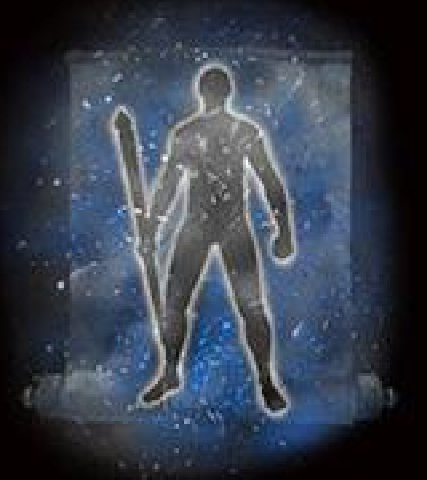
見えざる姿

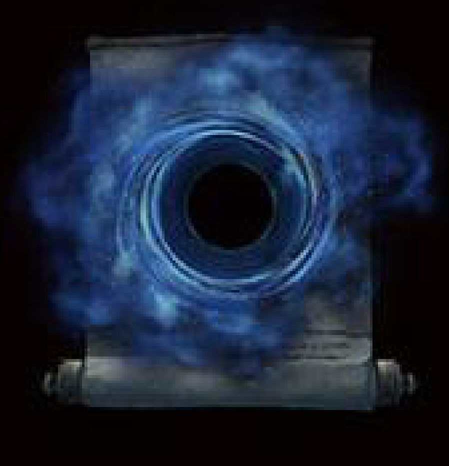
永遠の暗黒

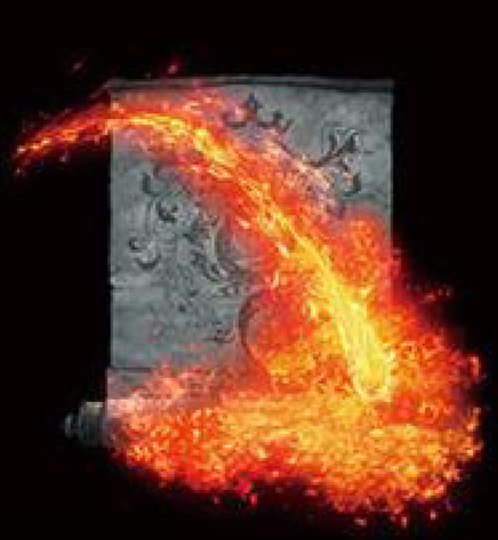
溶岩弾

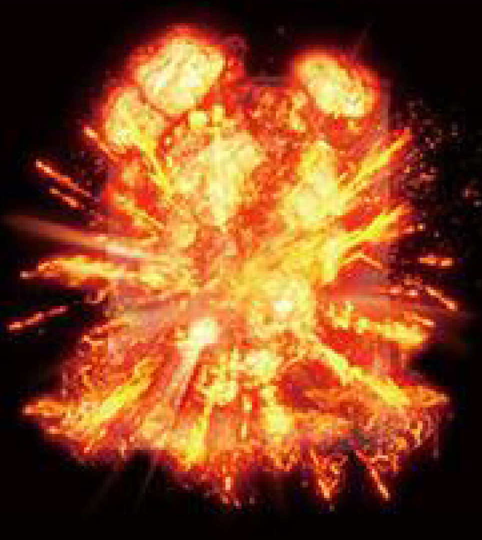
たぎる溶岩

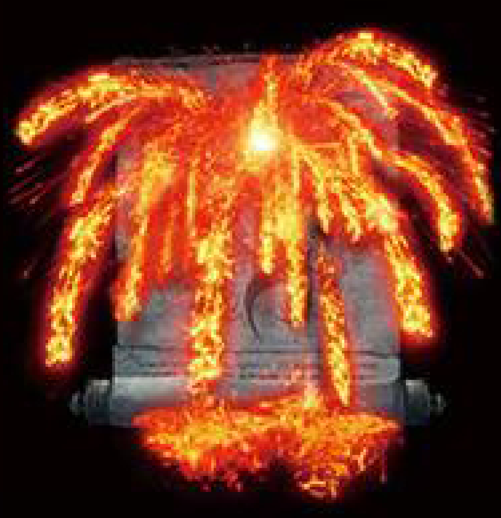
ゲルミアの怒り

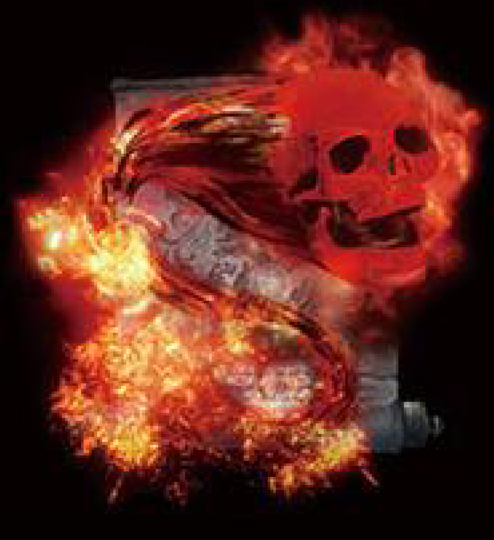
ライカードの怨霊

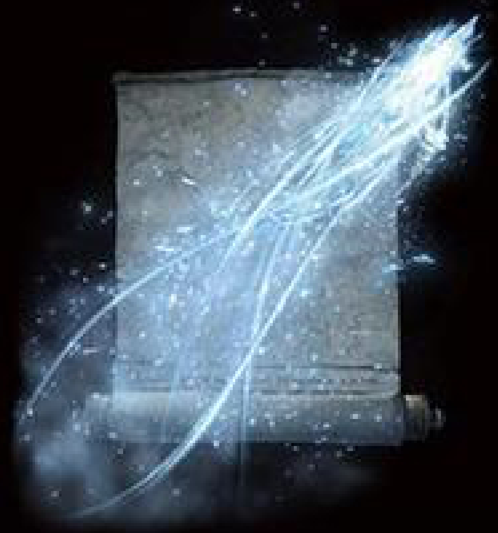
輝石の氷塊

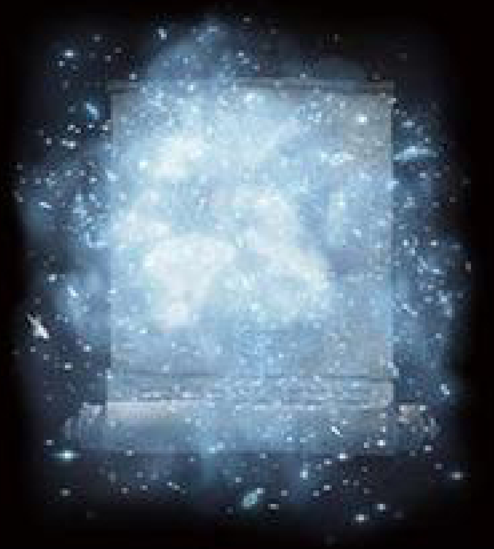
氷の霧

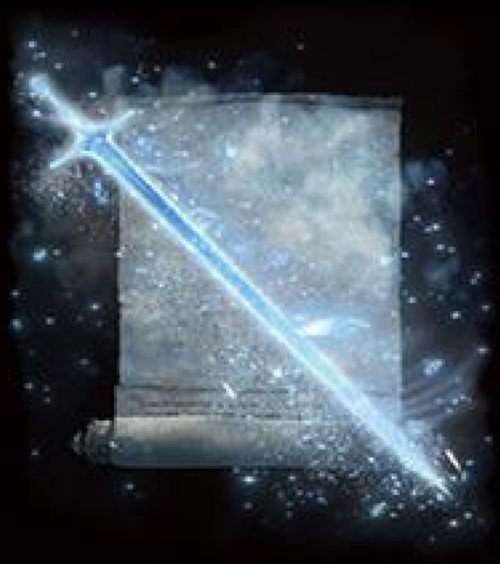
氷結の武器

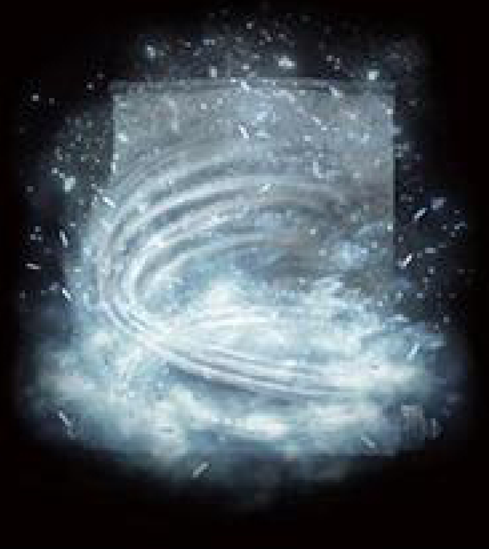
ザミェルの氷嵐

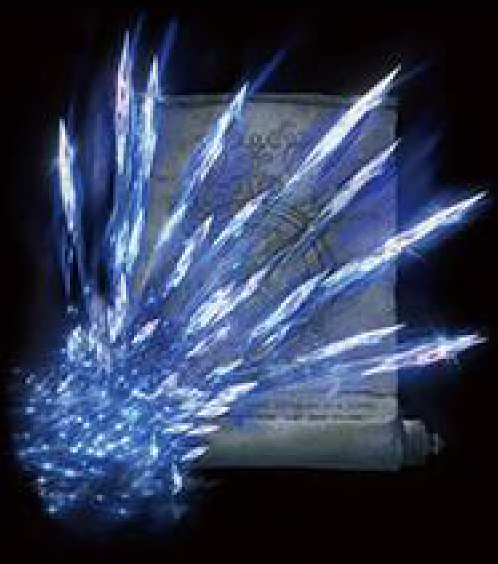
砕け散る結晶

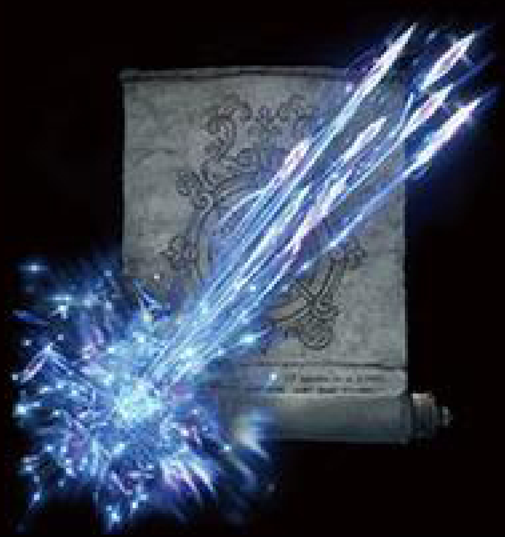
放たれる結晶

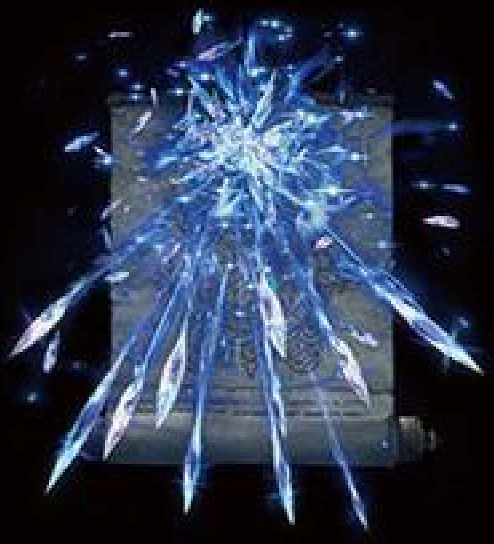
結晶の解放

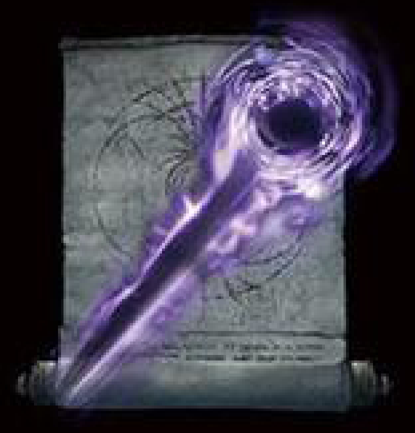
重力弾

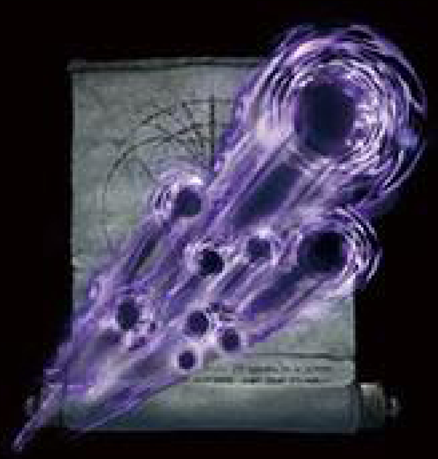
星砕き

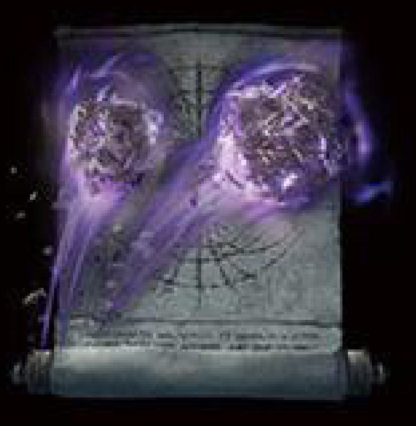
岩石弾

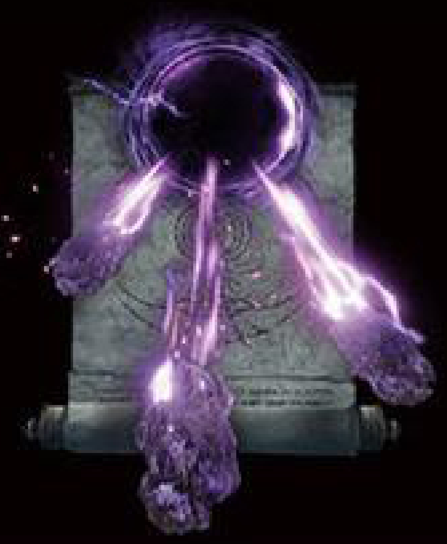
メテオライト

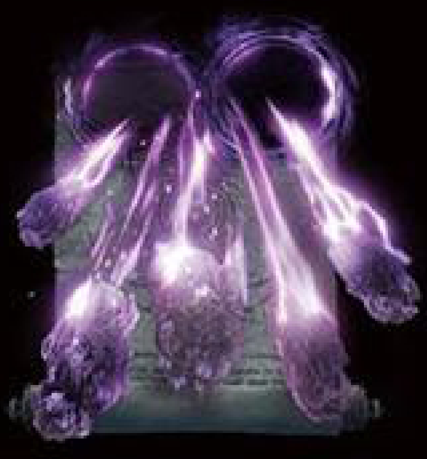
アステール・メテオ

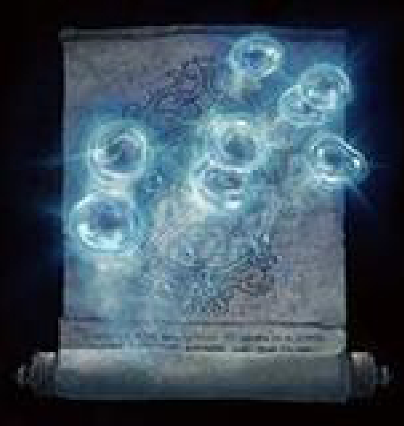
神託のシャボン

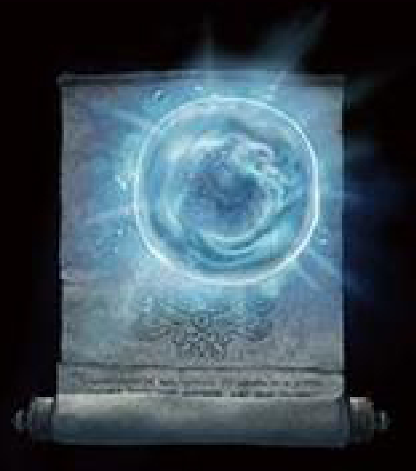
神託の大シャボン

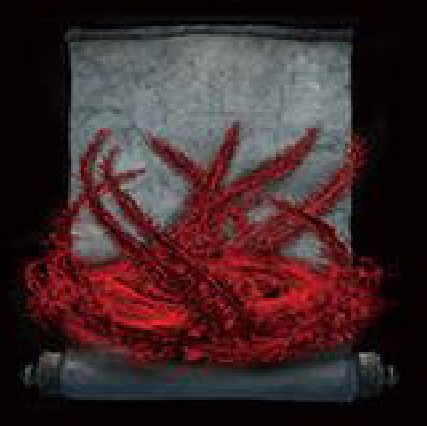
罪の炎

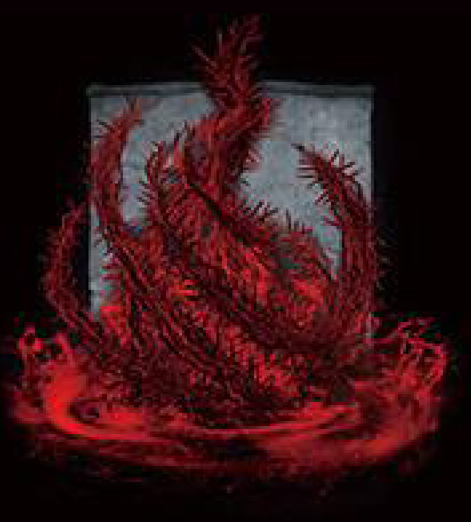
罰の炎

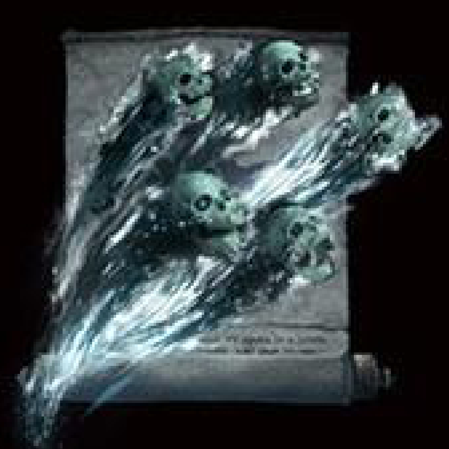
怨霊呼び

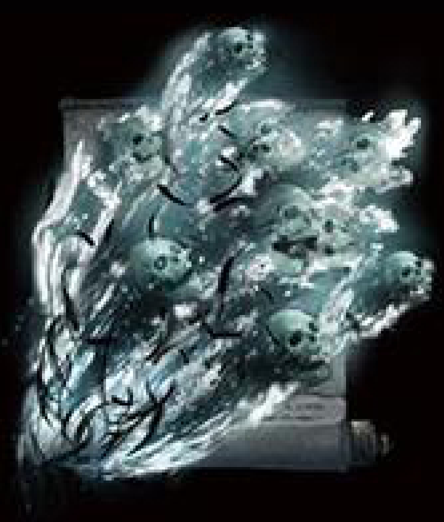
古き死の怨霊

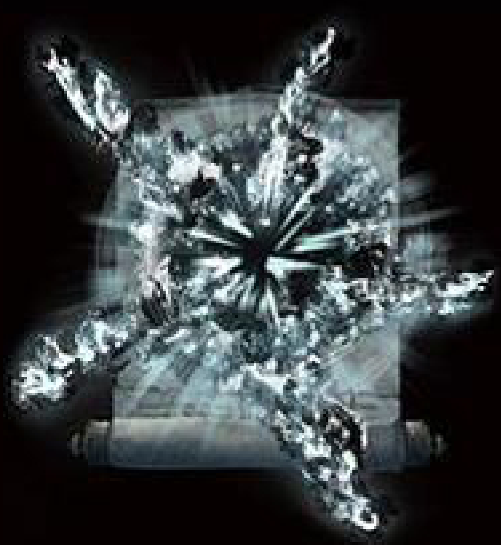
爆ぜる霊炎

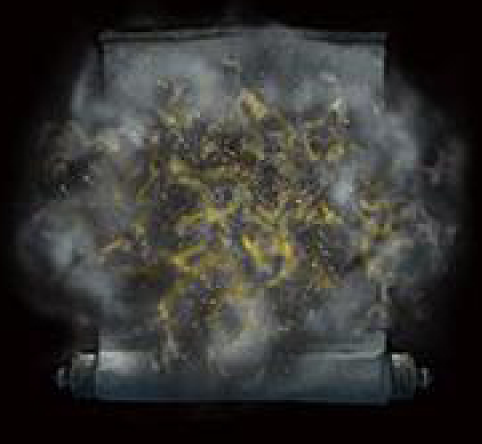
フィアの霧

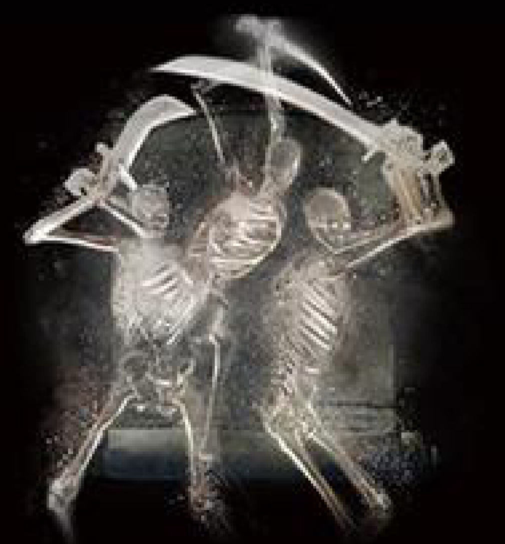
ティビアの呼び声

第六章　第七節

祈祷

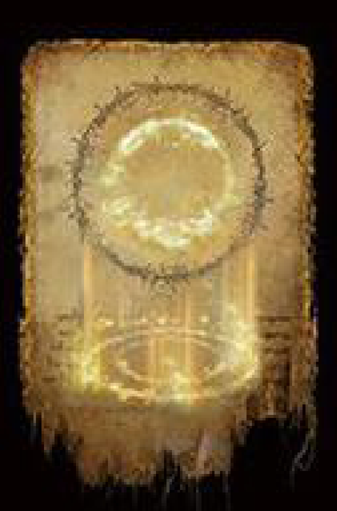
性急な回復

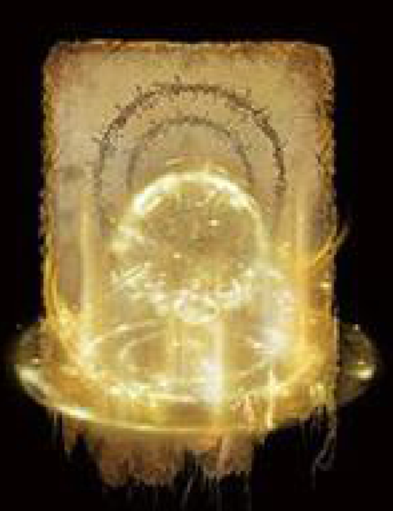
回復

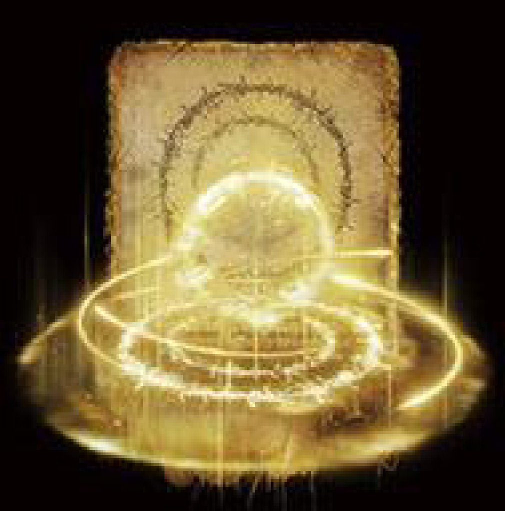
大回復

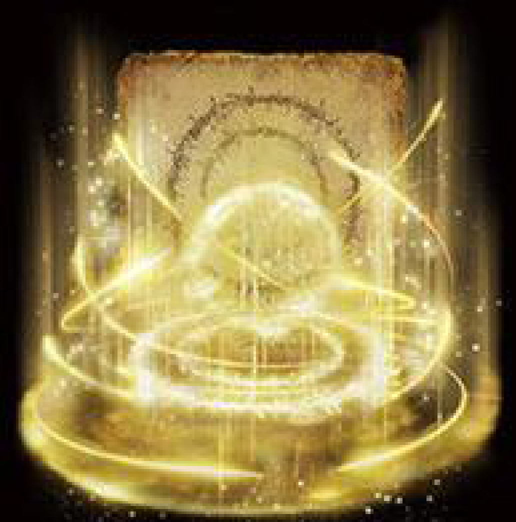
王たる回復

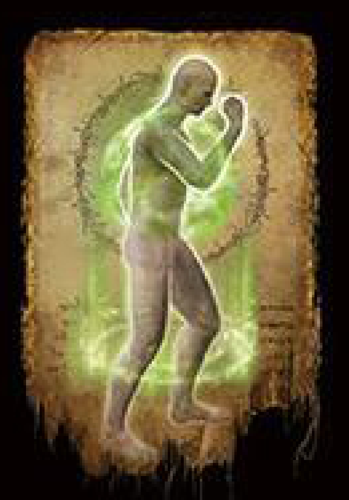
毒の治療

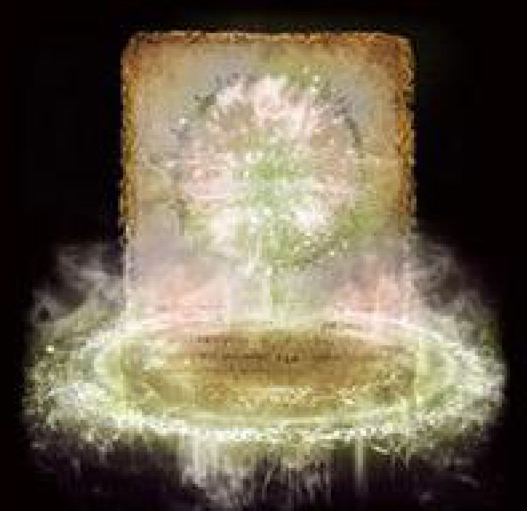
王たる癒し

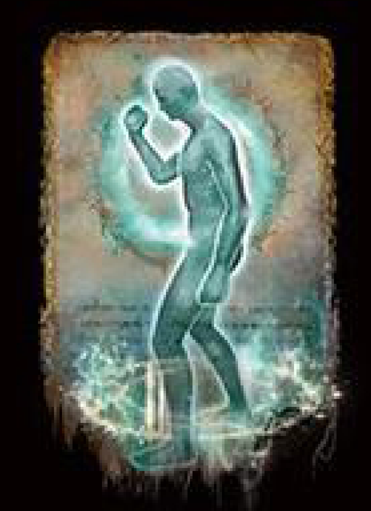
魔力防護

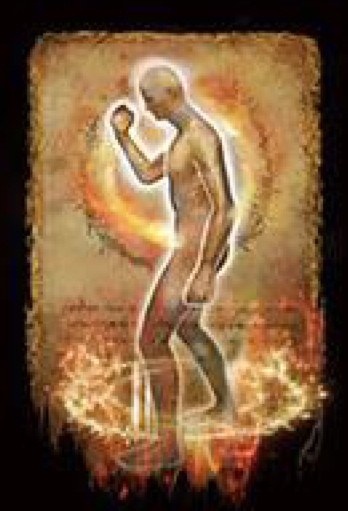
炎防護

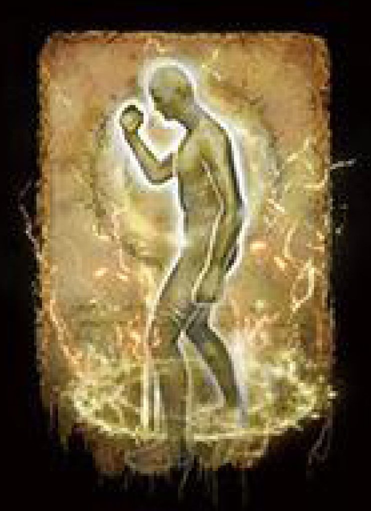
雷防護

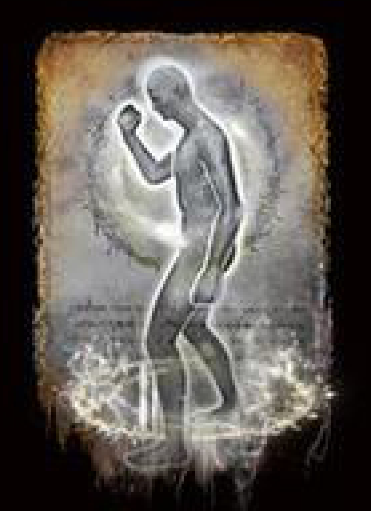
聖防護

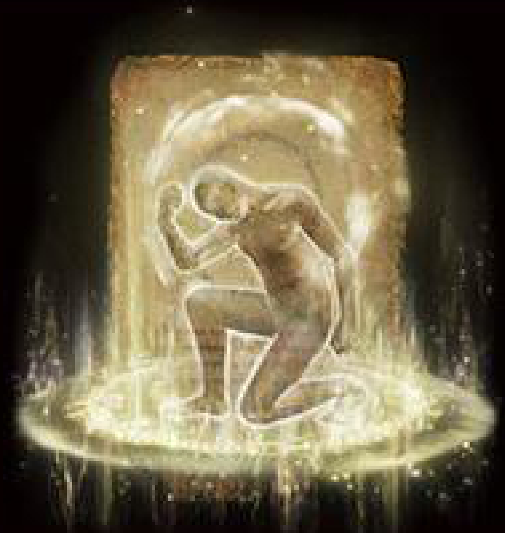
王たる聖防護

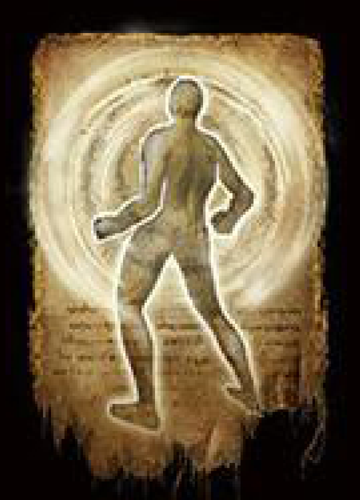
拒絶

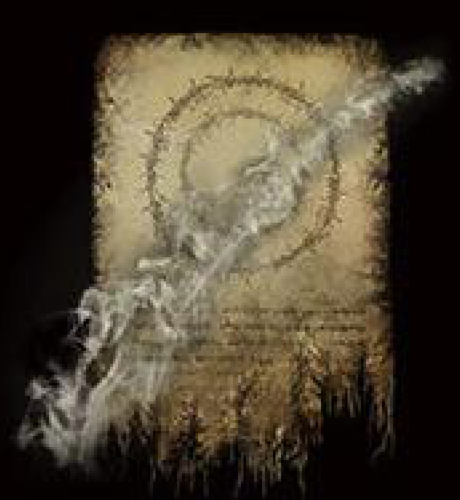
影送り

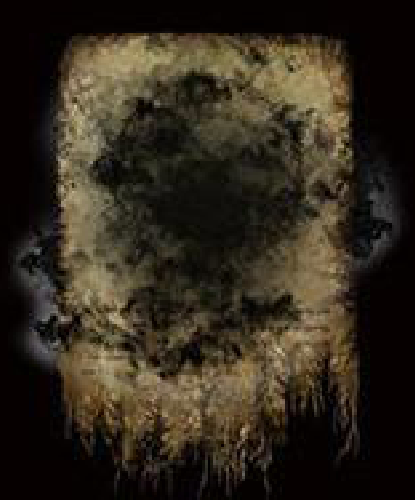
暗闇

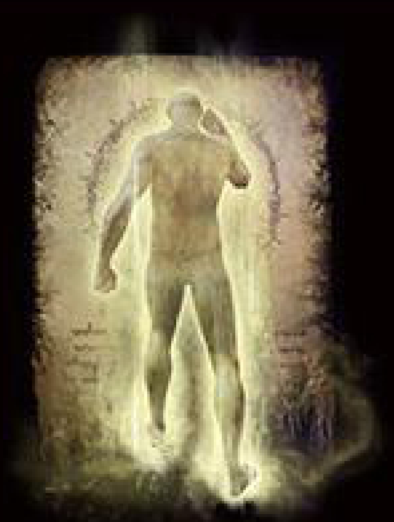
暗部の歩法

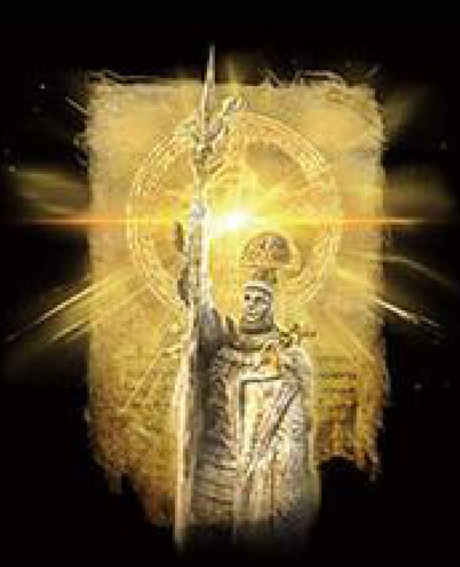
黄金樹に誓って

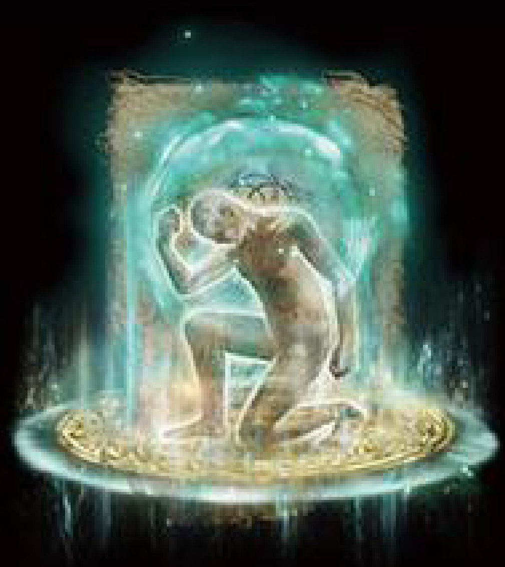
黄金の魔力防護

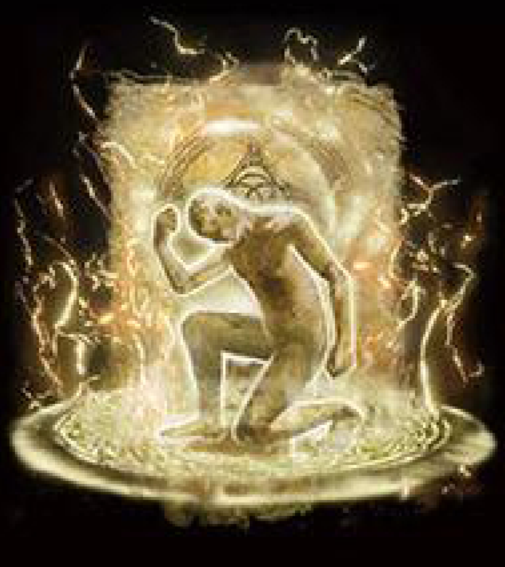
黄金の雷防護

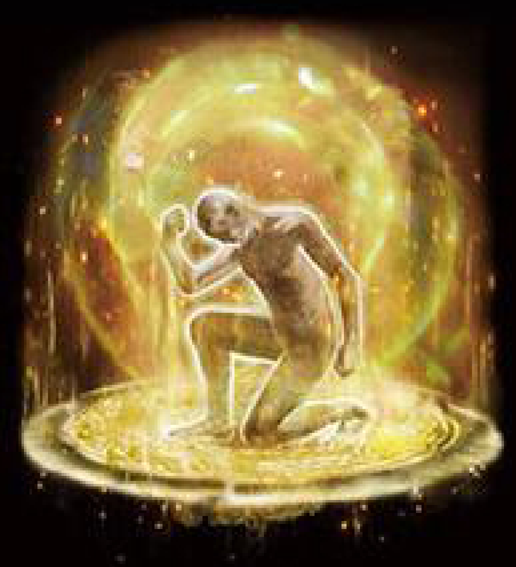
黄金樹の護り

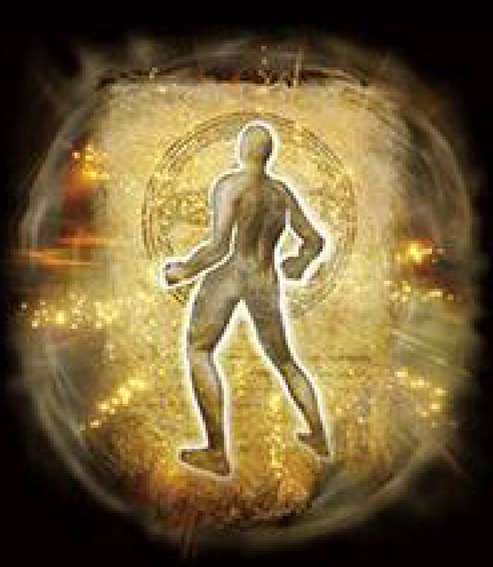
黄金の怒り

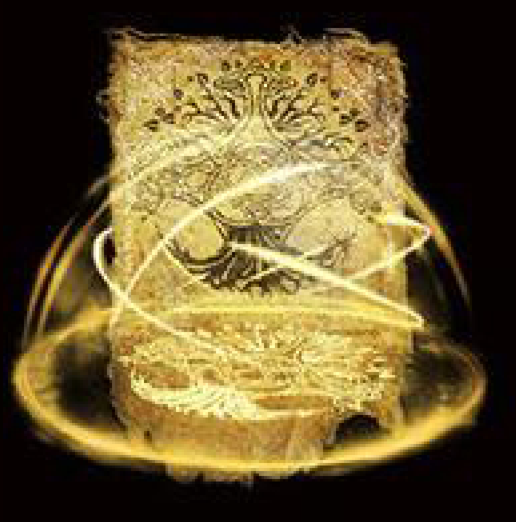
黄金樹の回復

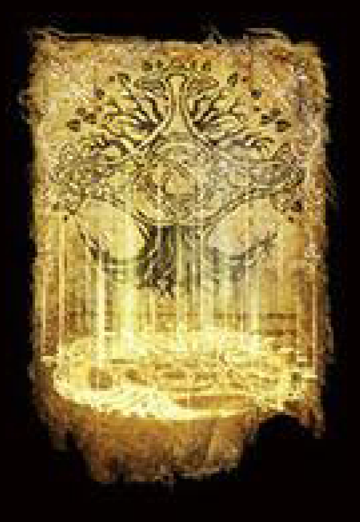
恵みの祝福

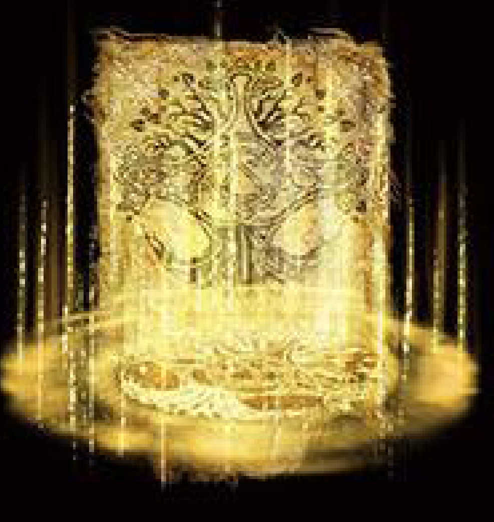
黄金樹の恵み

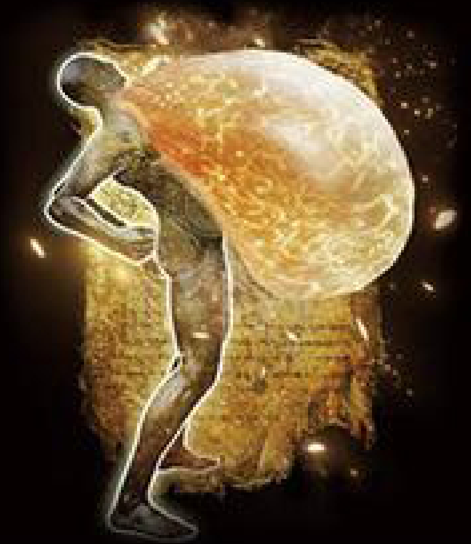
坩堝の諸相・喉袋

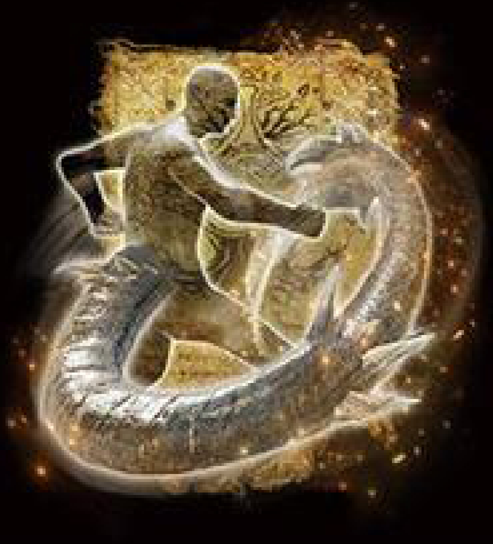
坩堝の諸相・尾

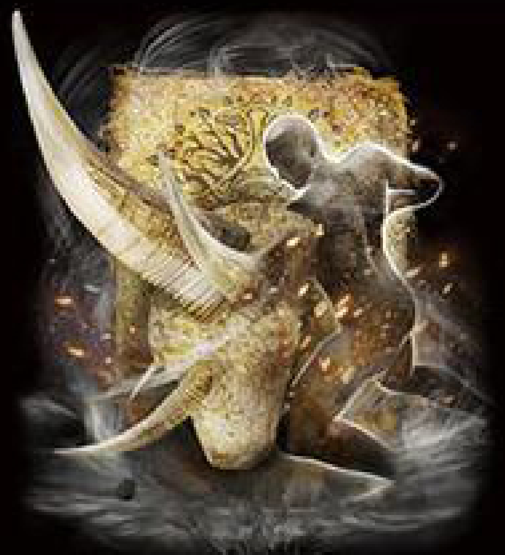
坩堝の諸相・角

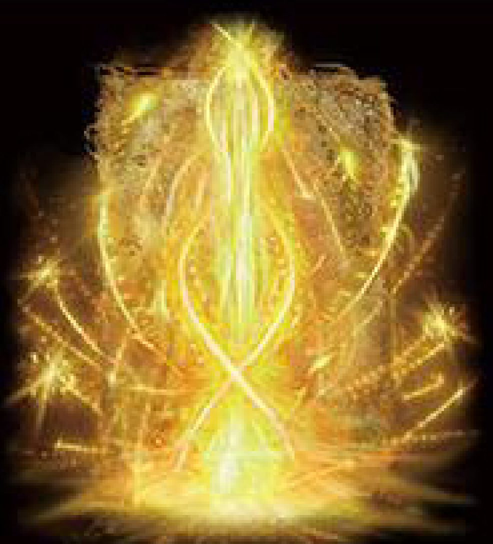
エルデの流星

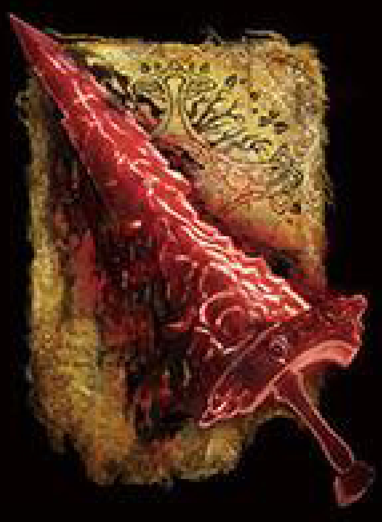
黒き剣

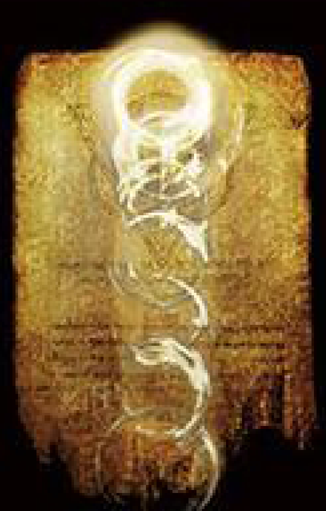
光輪

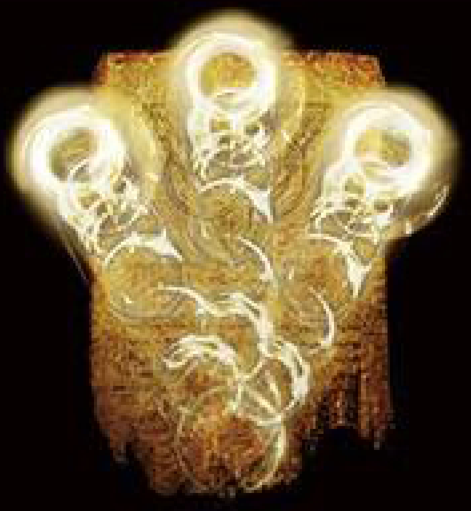
三なる光輪

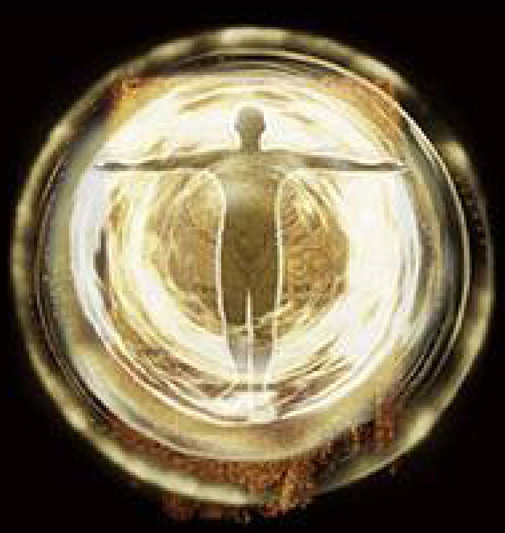
ラダゴンの光輪

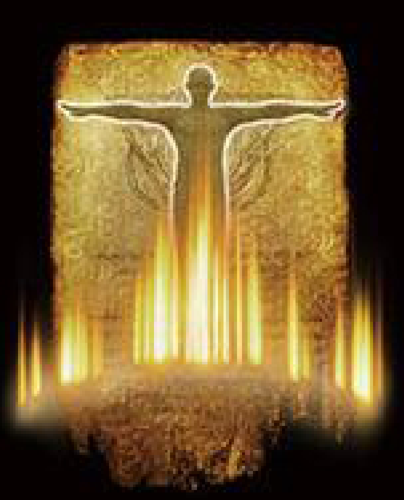
死を正す聖律

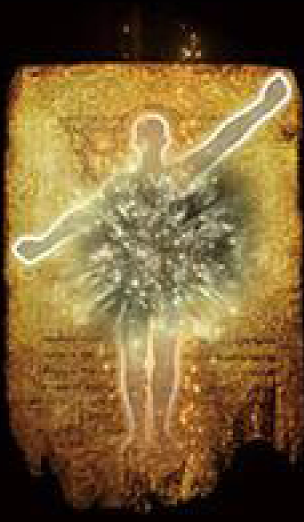
聖律の治癒

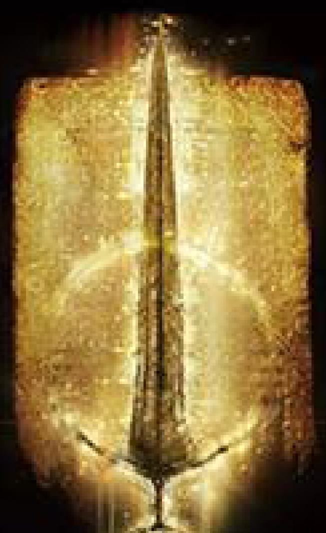
聖律の剣

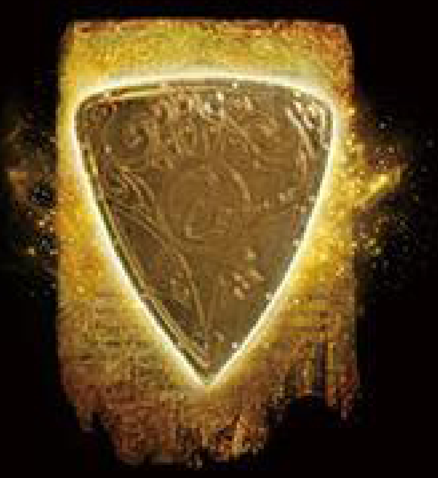
不易の盾

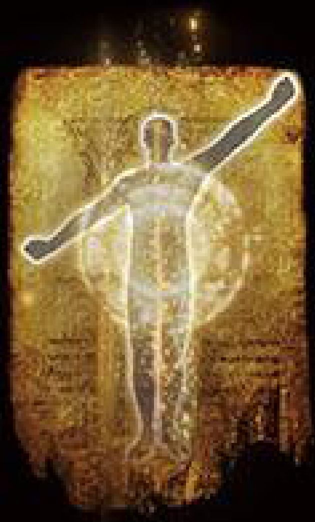
因果性原理

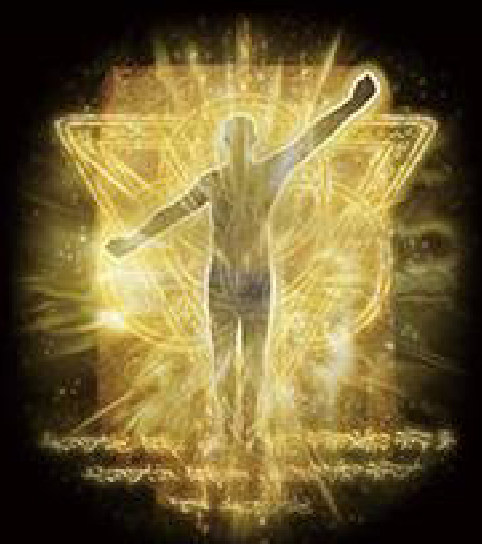
回帰性原理

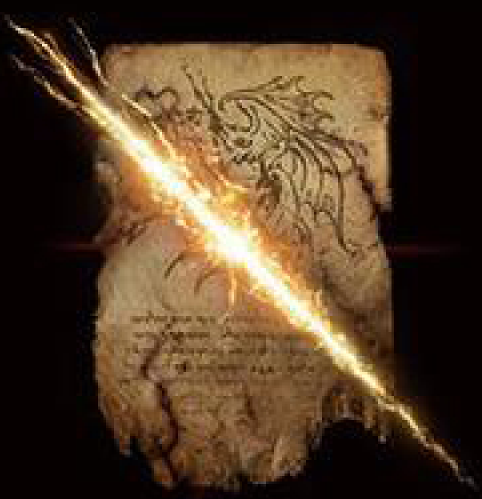
雷の槍

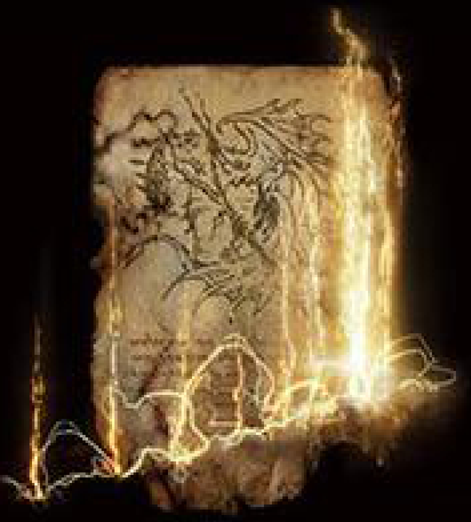
雷撃

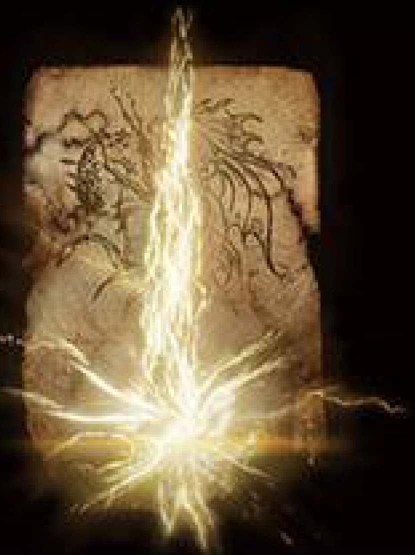
狙いすます雷撃

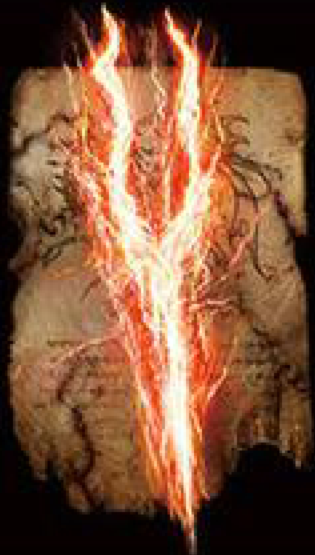
古竜の雷槍

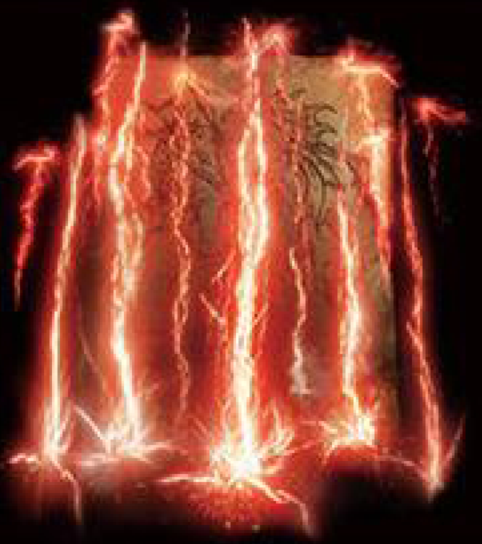
古竜の雷撃

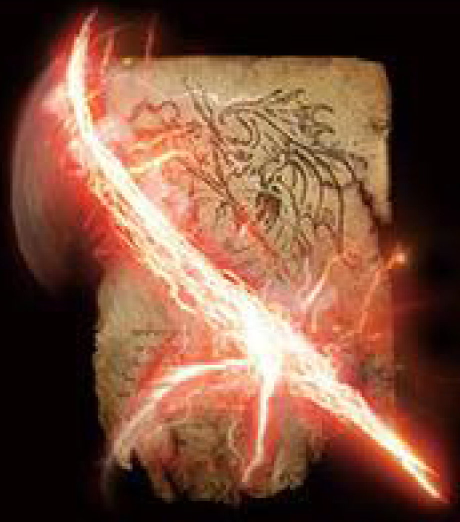
ランサクスの薙刀

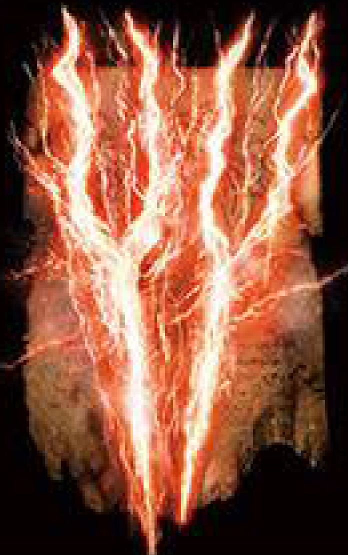
フォルサクスの雷槍

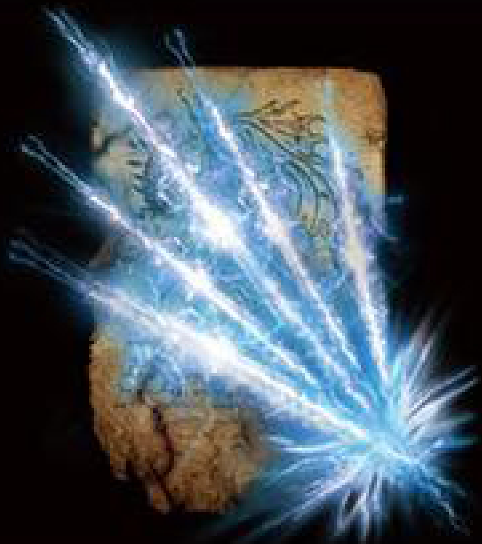
氷の雷槍

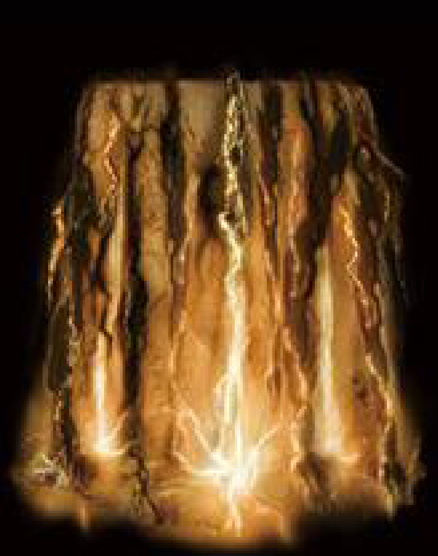
死の雷撃

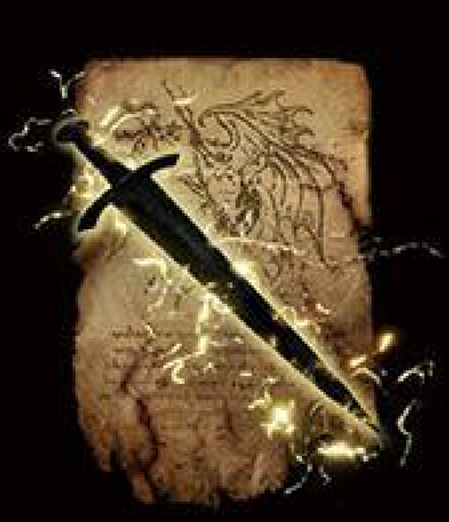
雷の武器

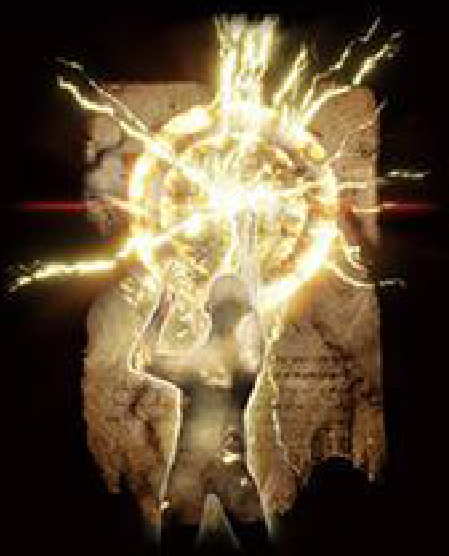
竜雷の加護

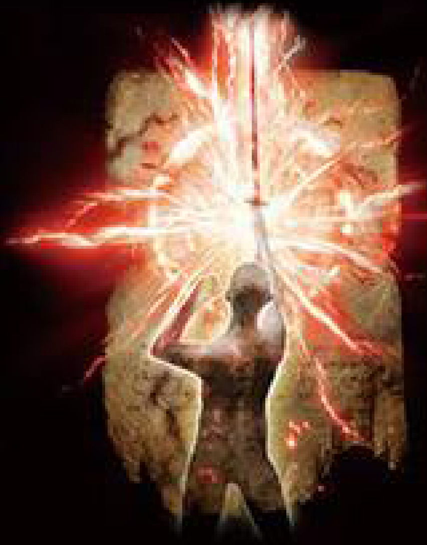
ヴァイクの竜雷

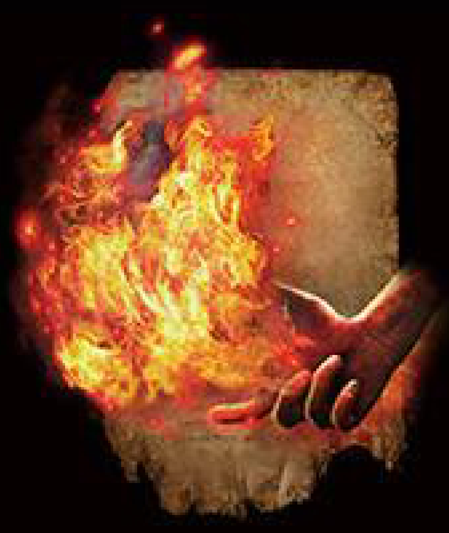
火付け

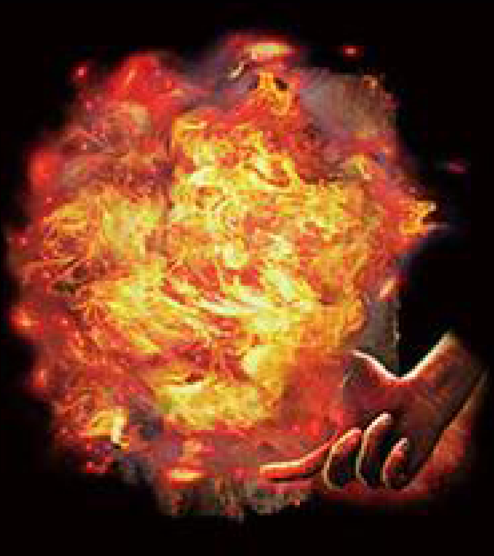
火よ!

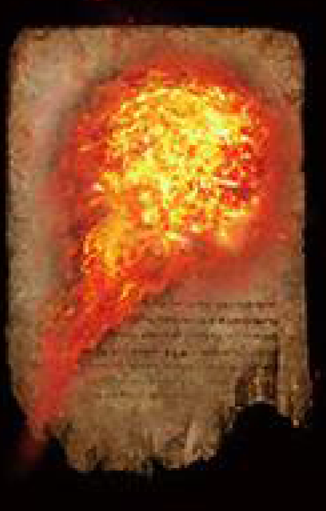
火投げ

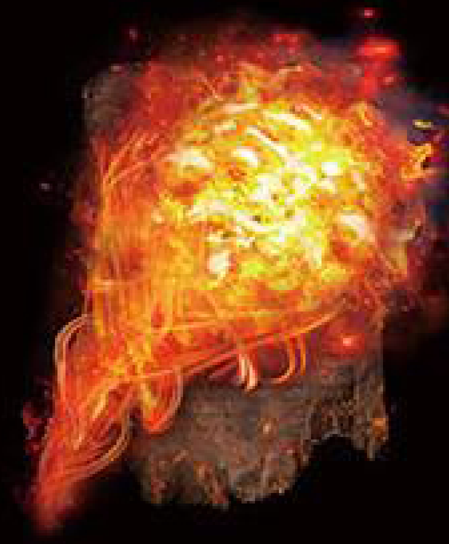
巨人の火をくらえ

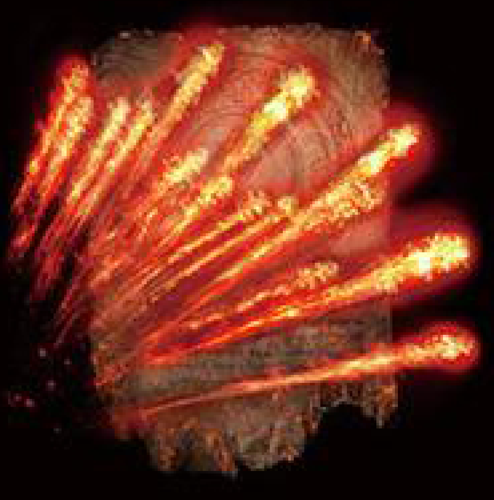
火よ、降り注げ

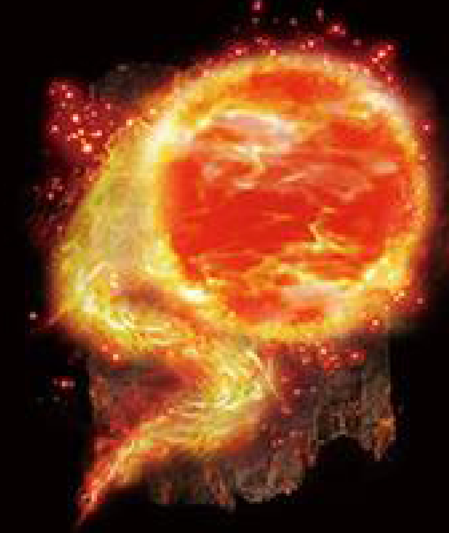
悪神の火

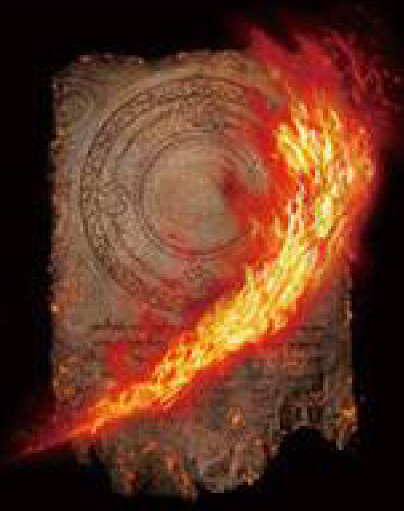
火よ、迸れ

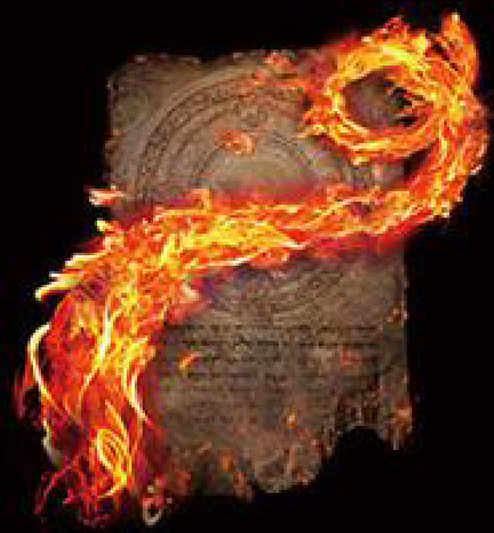
火よ、渦巻け

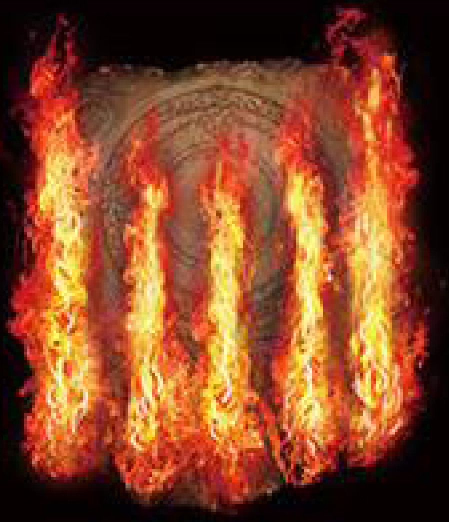
火よ、焼き尽くせ!

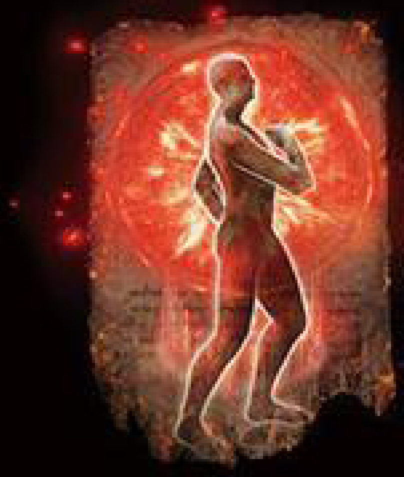
火の癒しよ

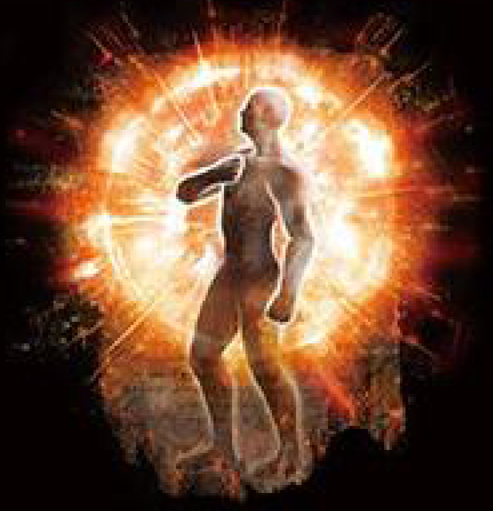
火の護りよ

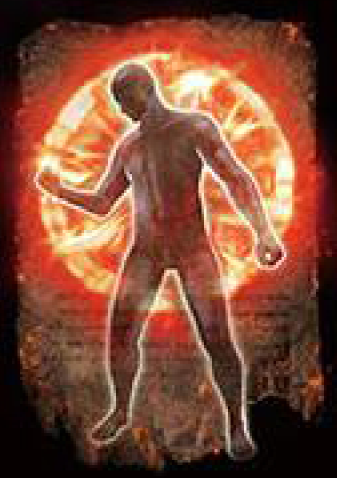
火よ、力を!

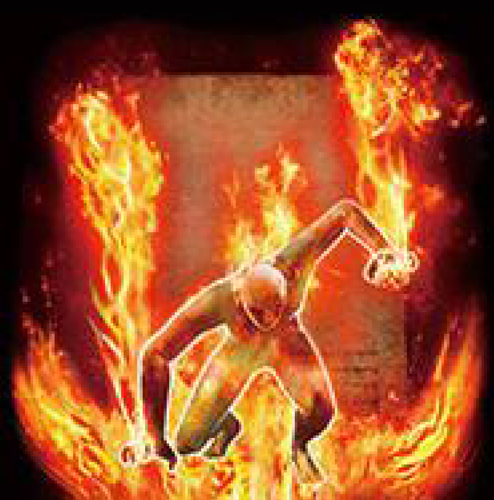
火の大罪

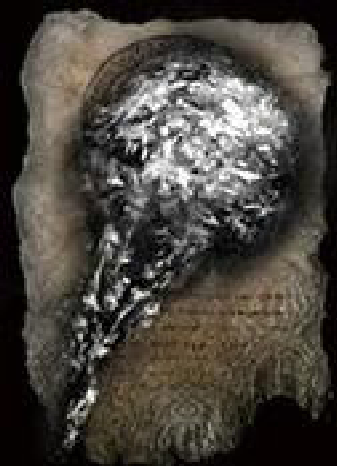
黒炎

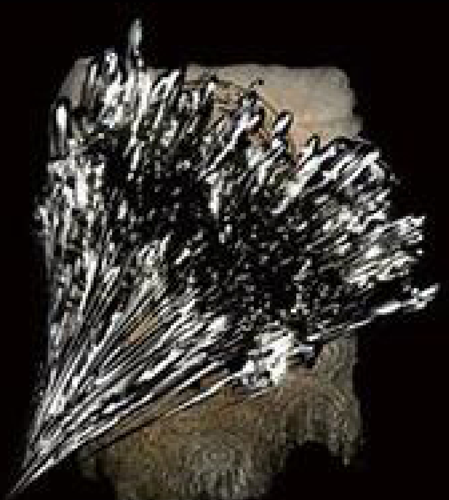
薙ぎ払う黒炎

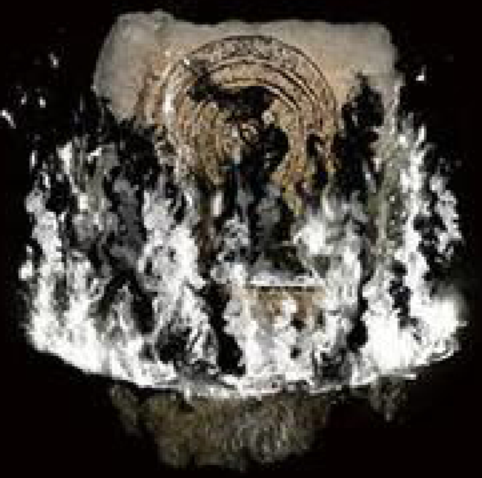
黒炎の儀式

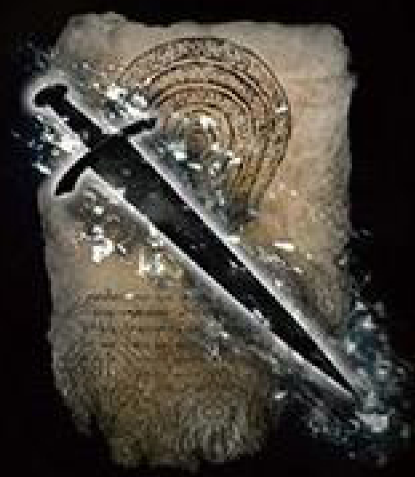
黒炎の刃

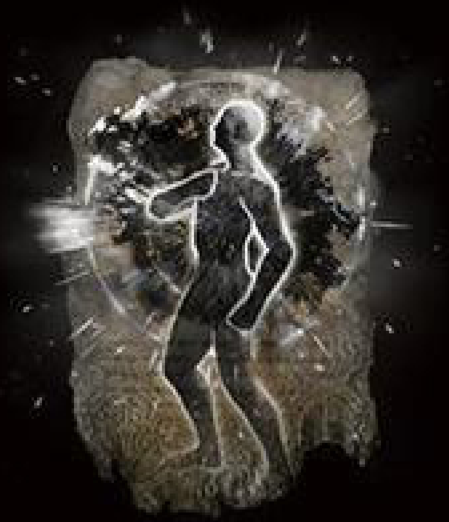
黒炎の護り

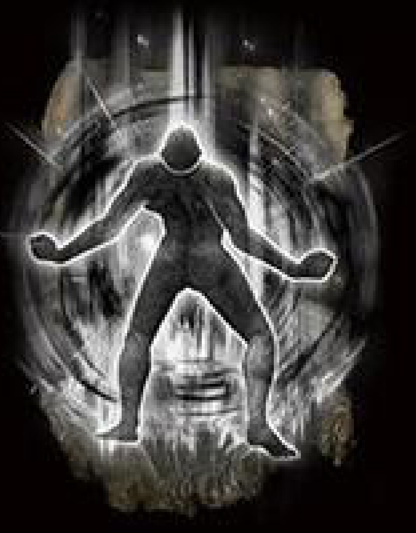
貴種の腹芸

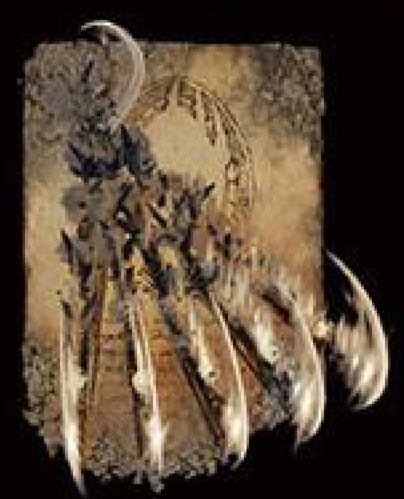
獣爪

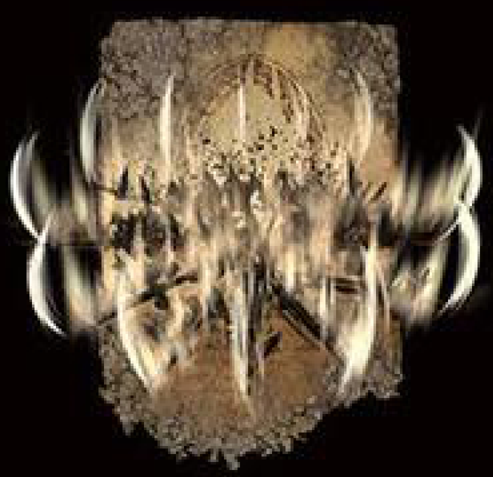
グラングの獣爪

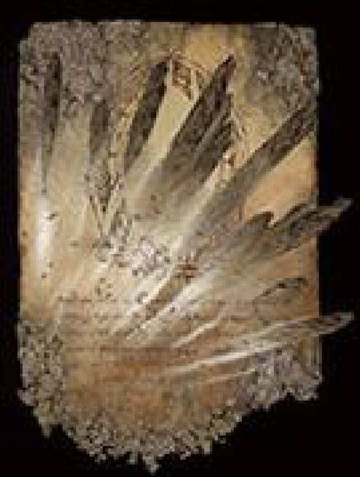
獣の石

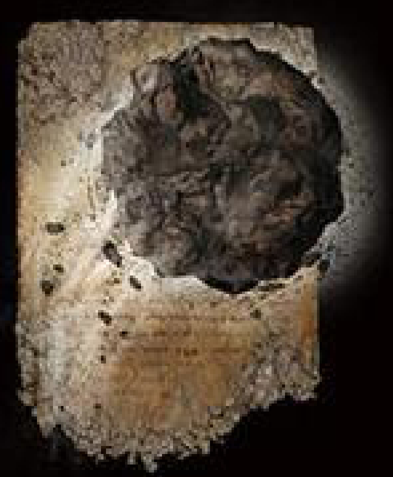
グラングの岩

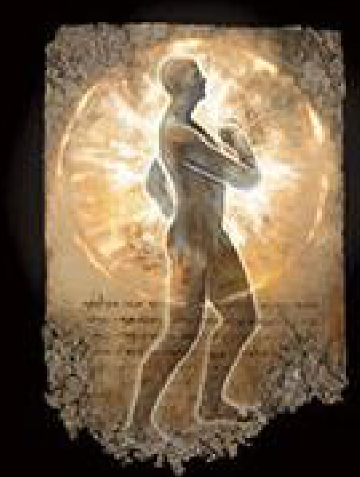
獣の頑健

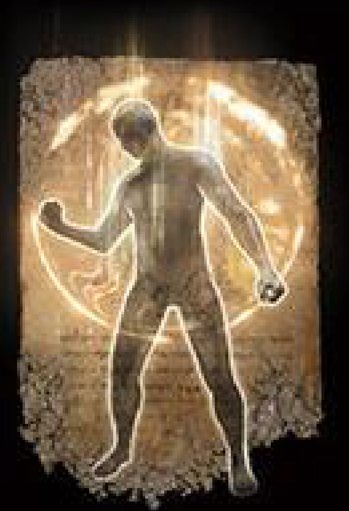
獣の生命

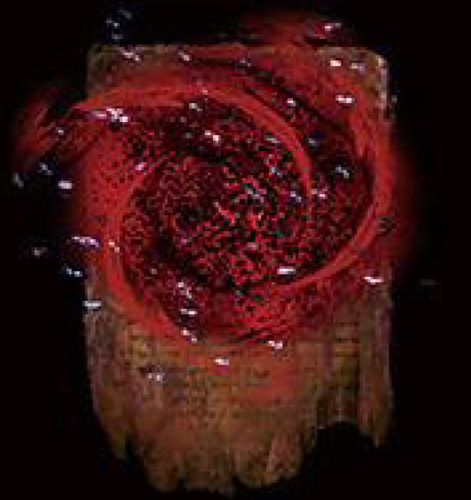
蠅たかり

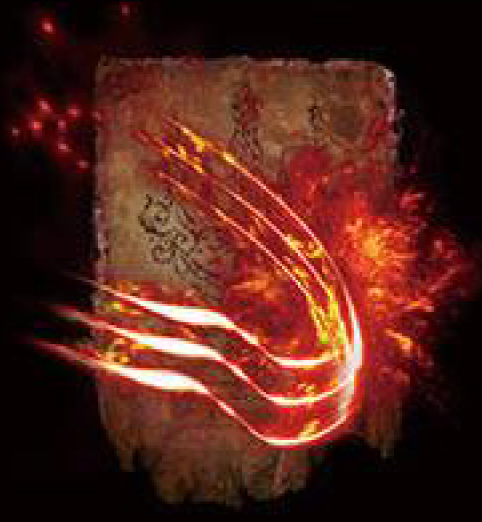
血炎の爪痕

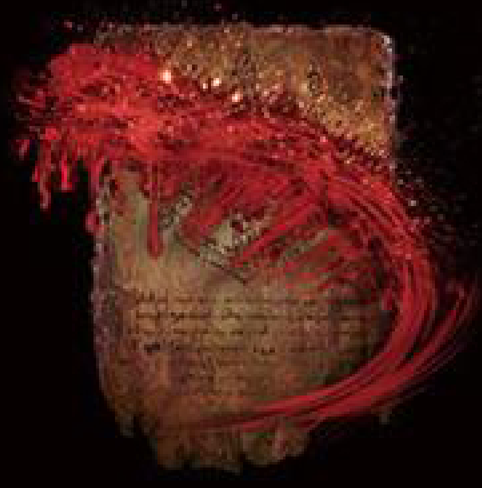
血授

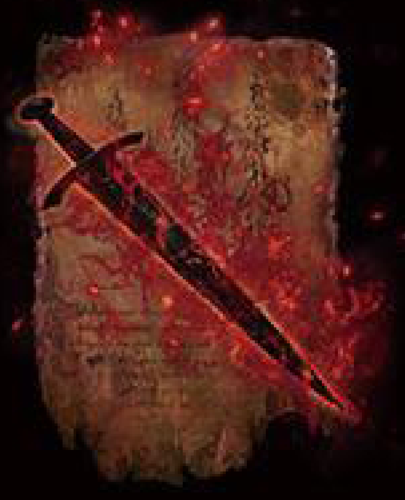
血炎の刃

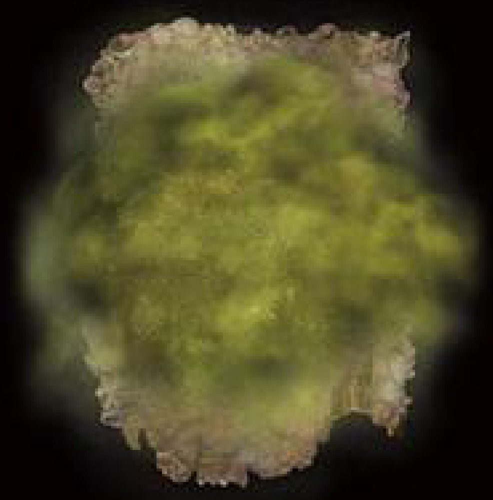
毒霧

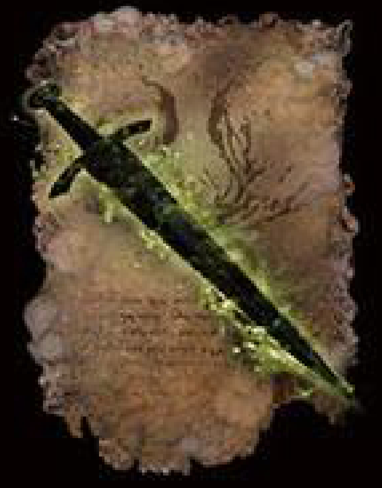
毒の刃

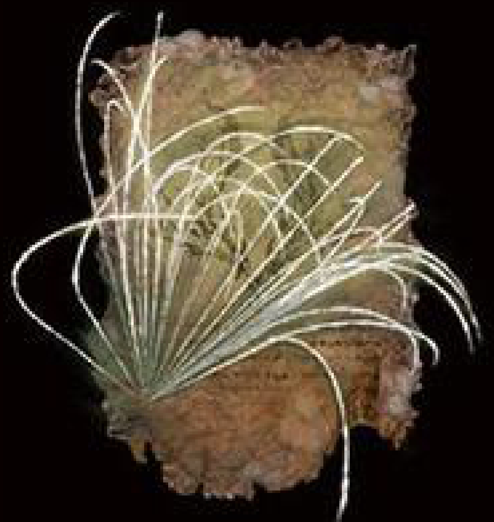
蟲糸

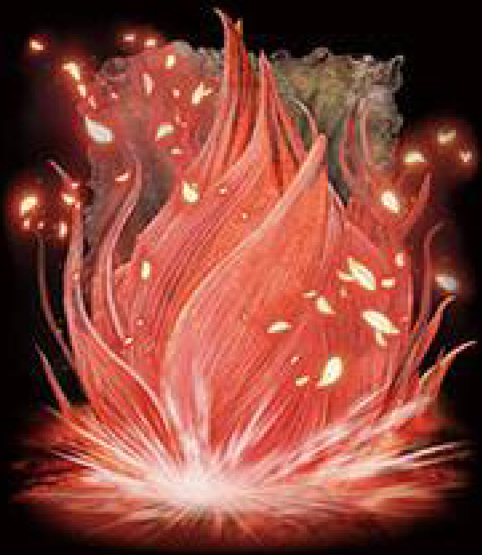
朱きエオニア

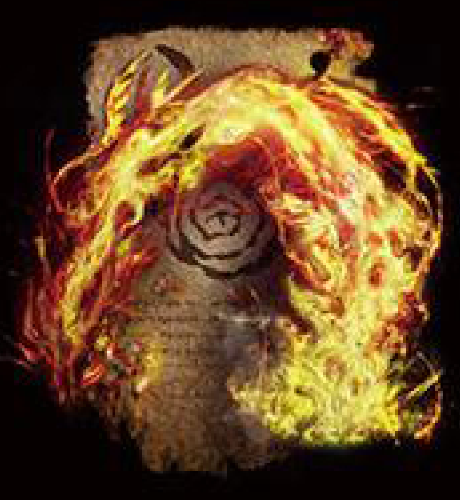
狂い火

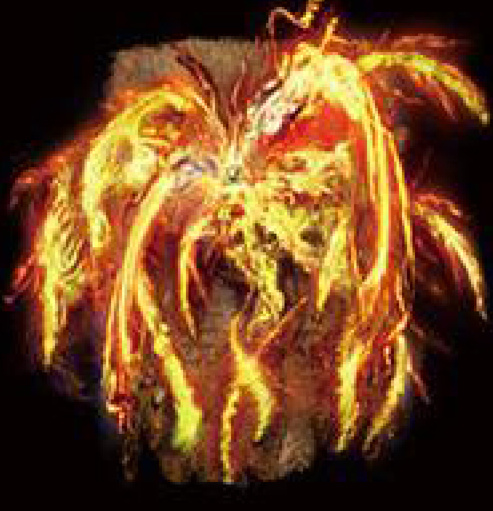
堪えきれぬ狂い火

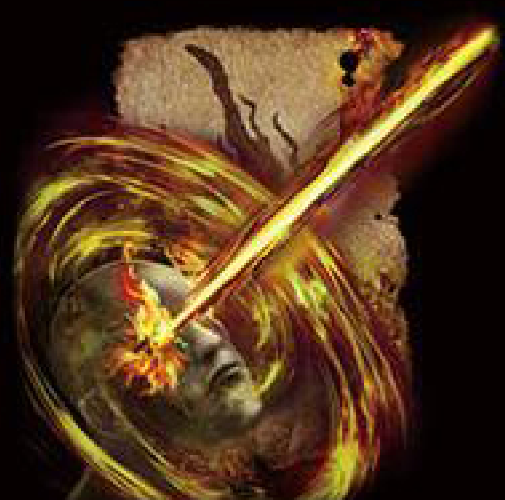
空裂狂火

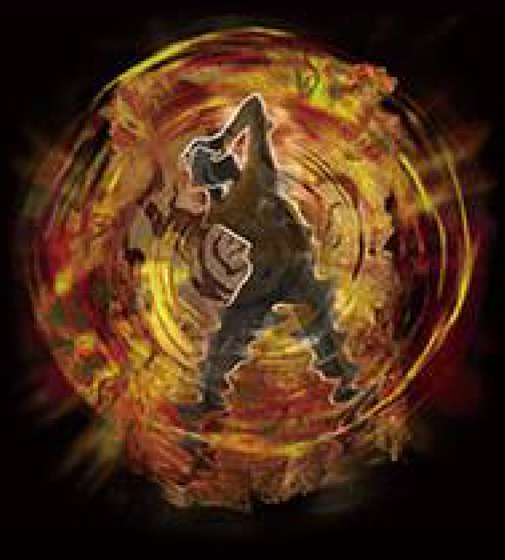

シャブリリの叫び

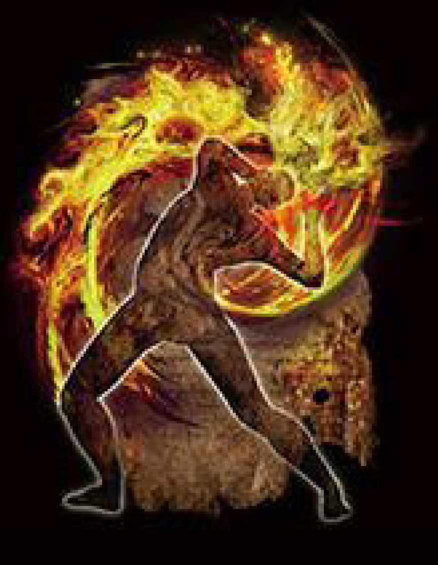

発狂伝染

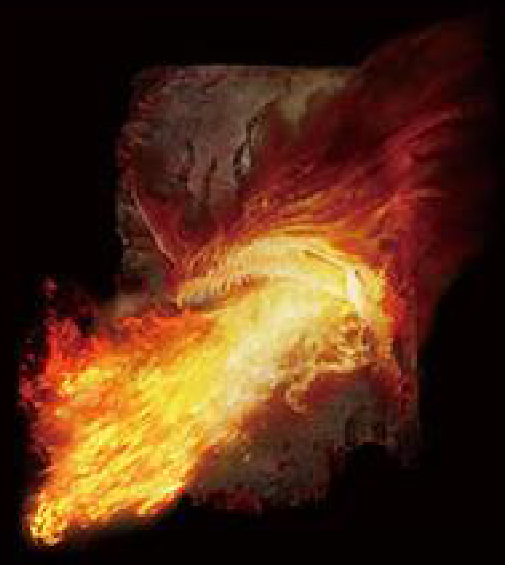

竜炎

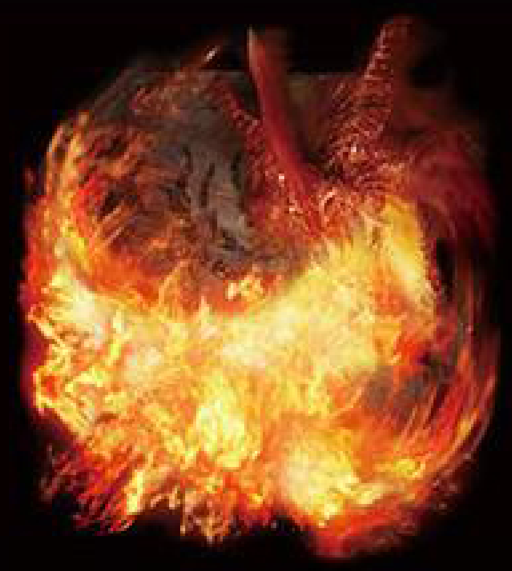

アギールの炎

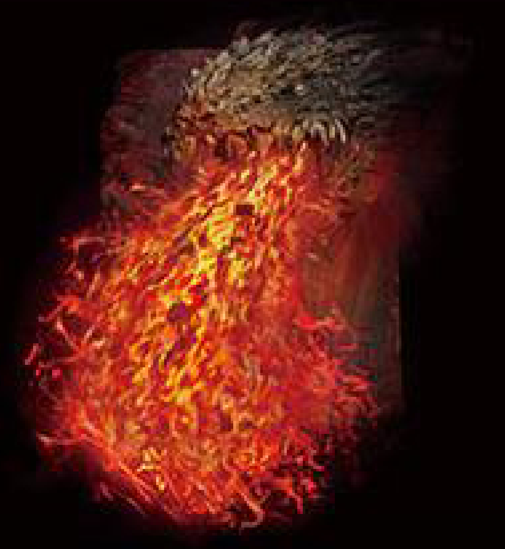

溶岩ブレス

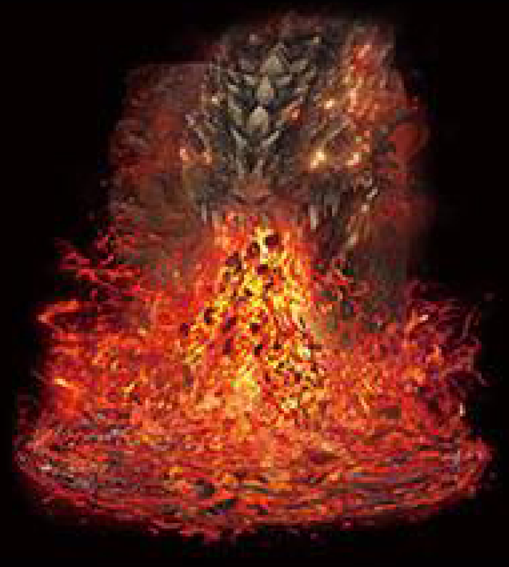

テオドリックスの溶岩

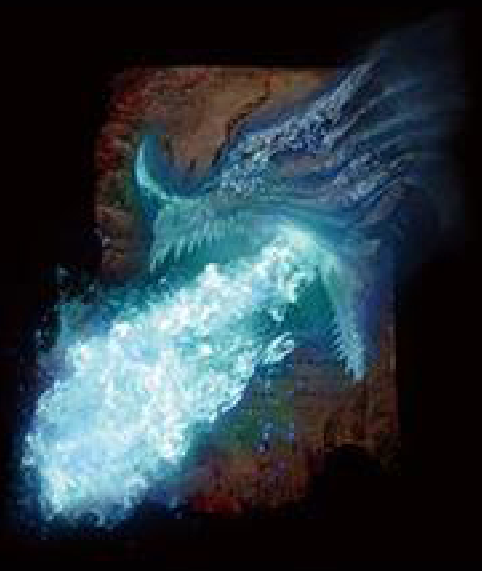

輝石ブレス

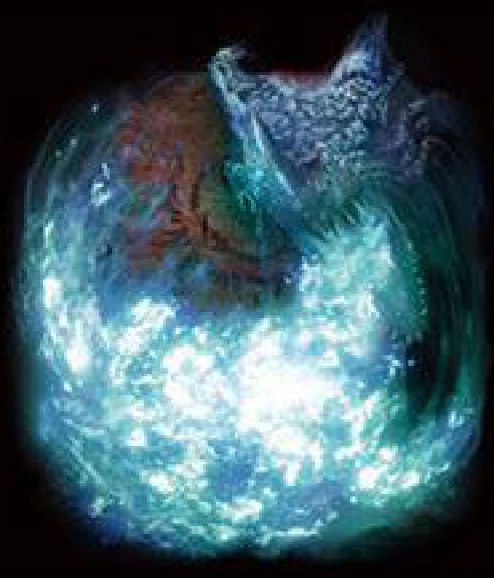

スマラグの輝石

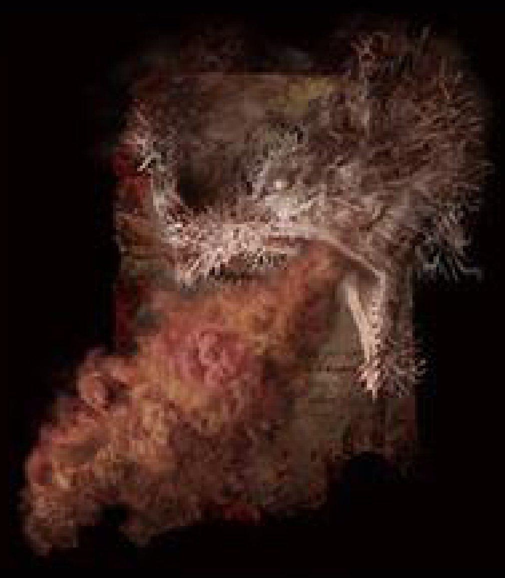

腐敗ブレス

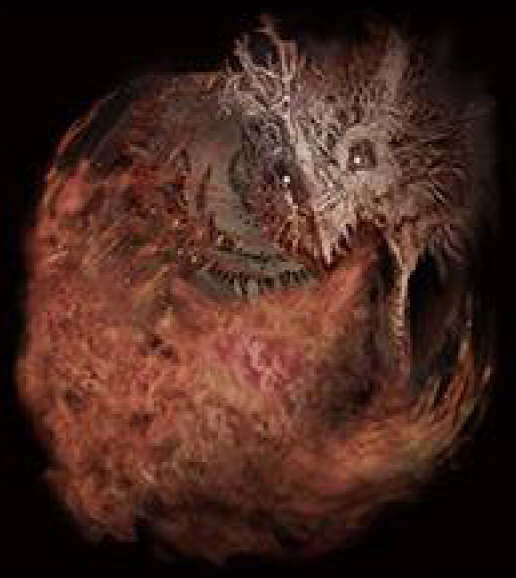

エグズキスの腐敗

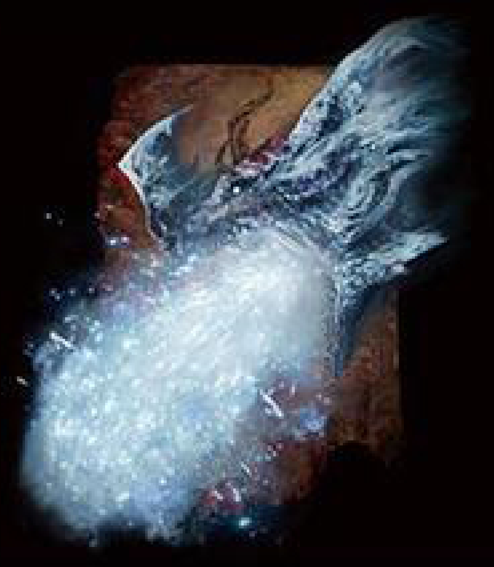

竜氷

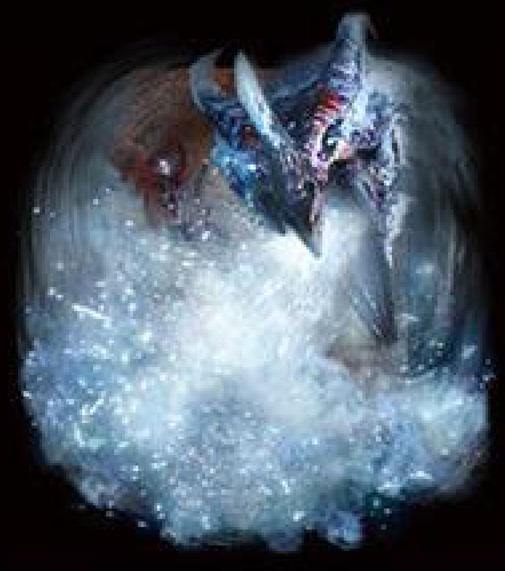

ボレアリスの氷霧

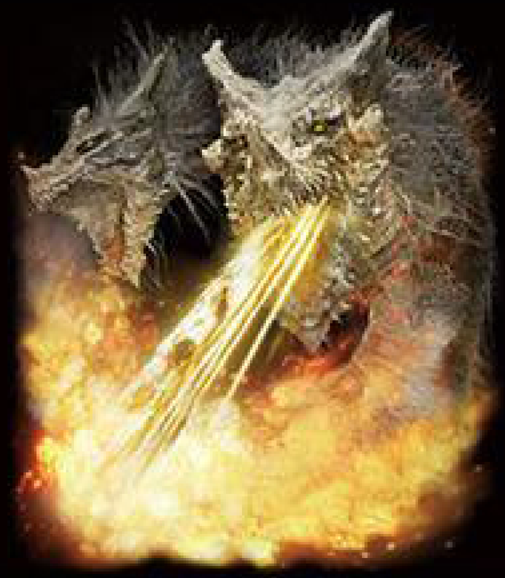

プラキドサクスの滅び

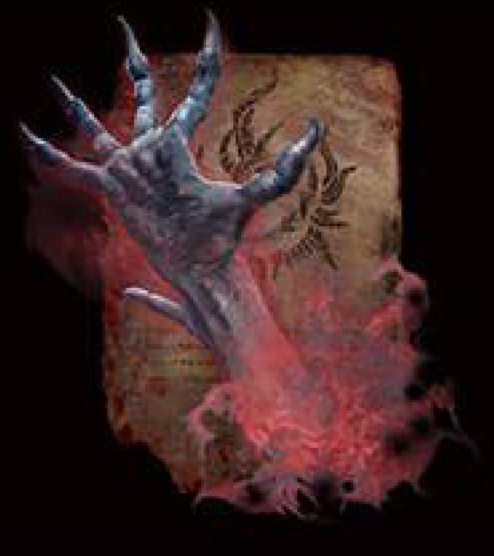

竜爪

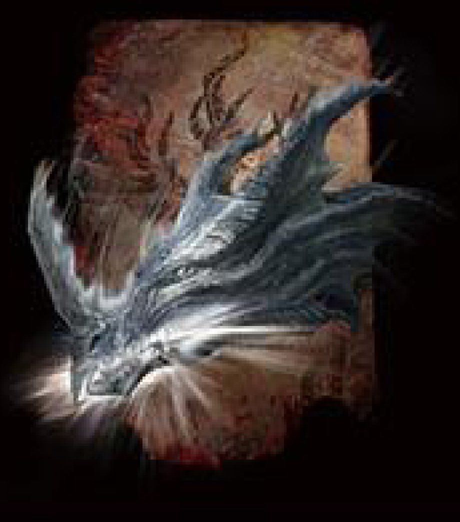

竜咬

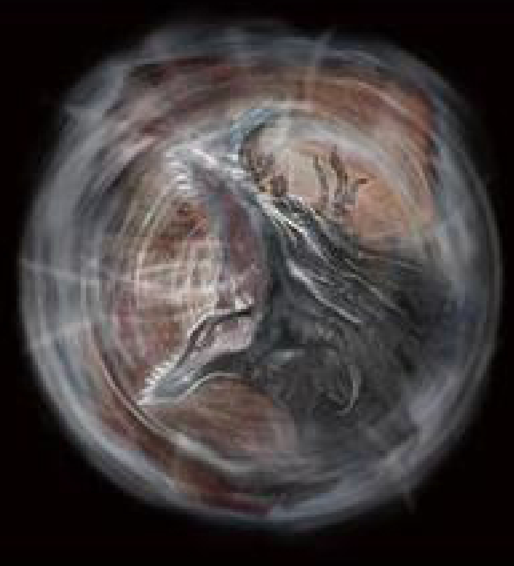

グレイオールの咆哮

第六章　第八節

戦灰

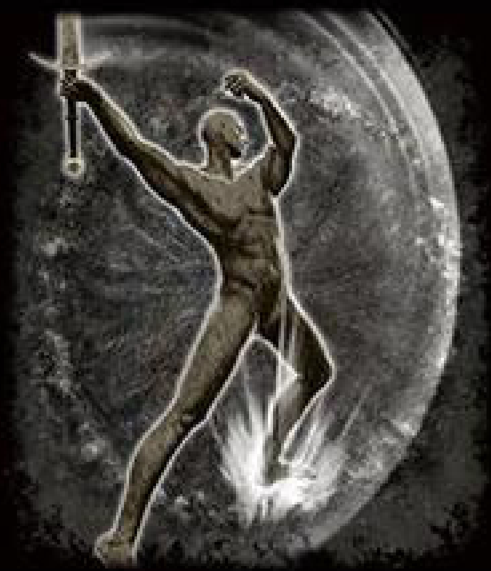
踏み込み（斬り上げ）

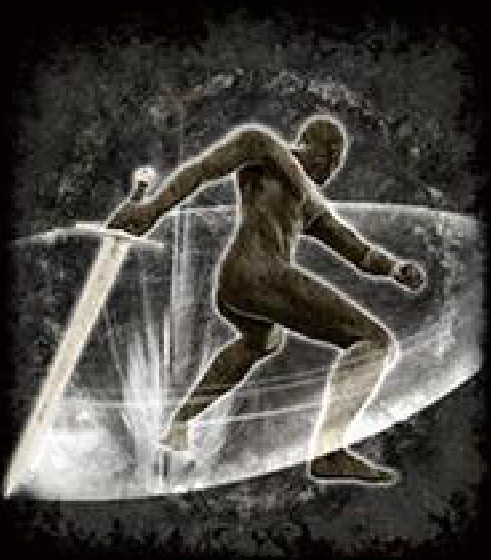
踏み込み（回転薙ぎ）

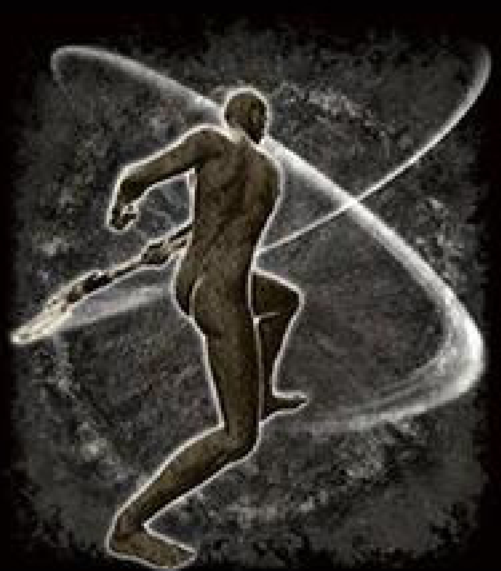
乱撃

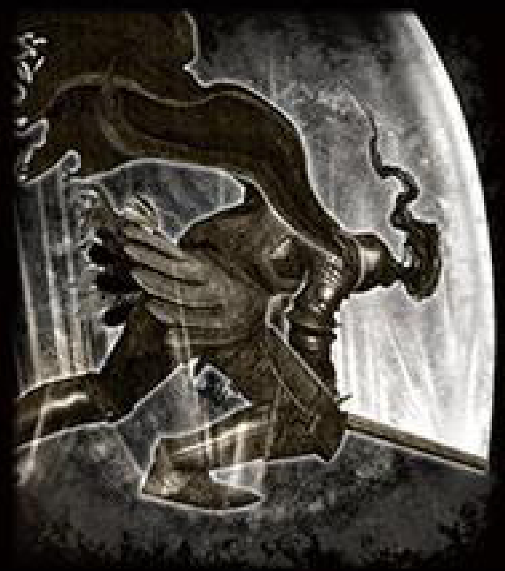
獅子斬り

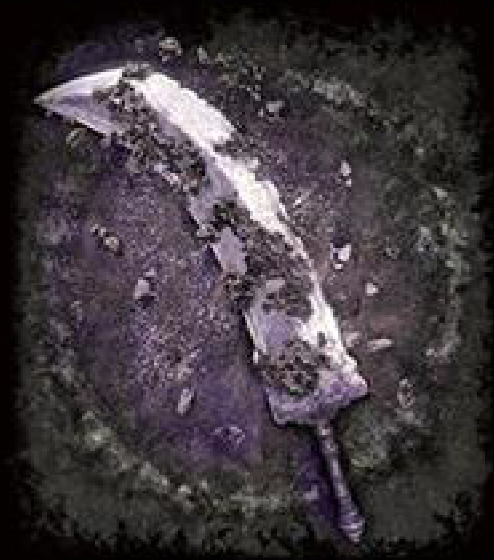
岩石剣

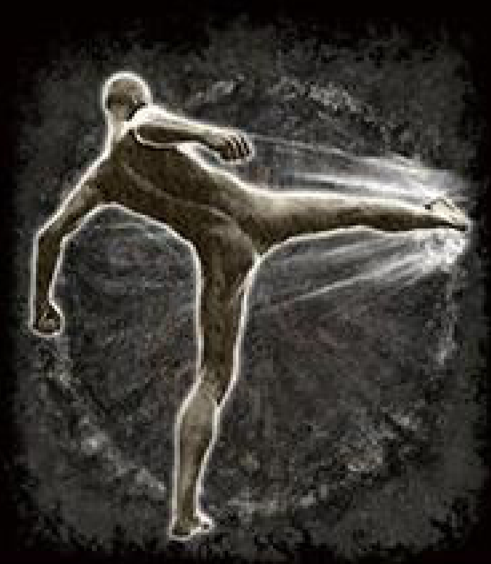
キック

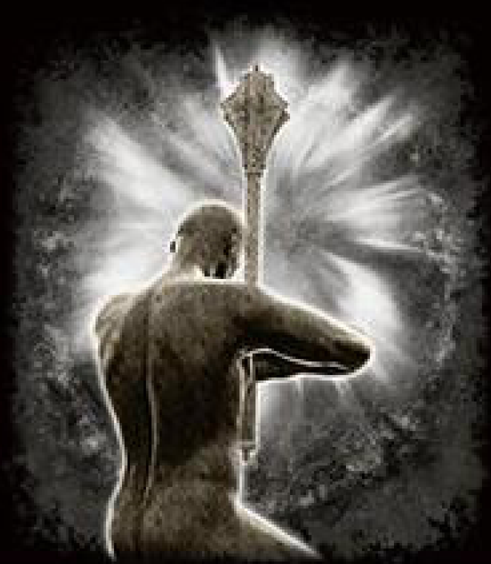
我慢

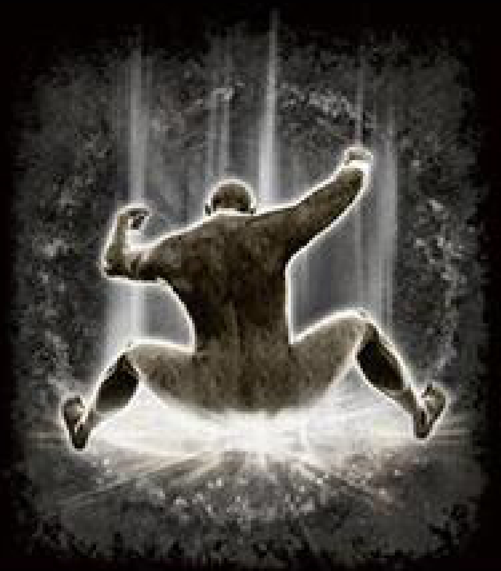
ヒップドロップ

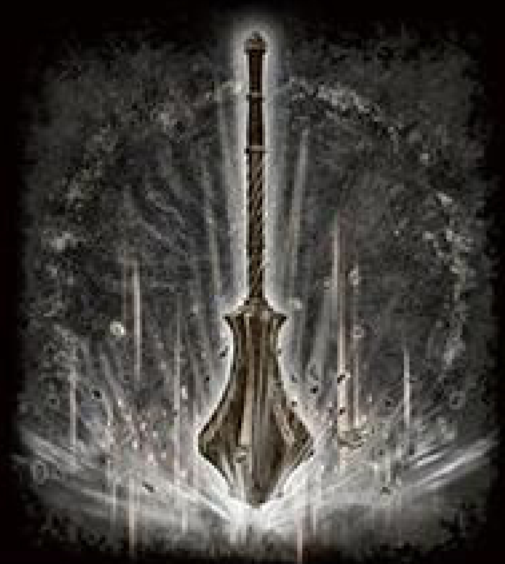
地揺らし

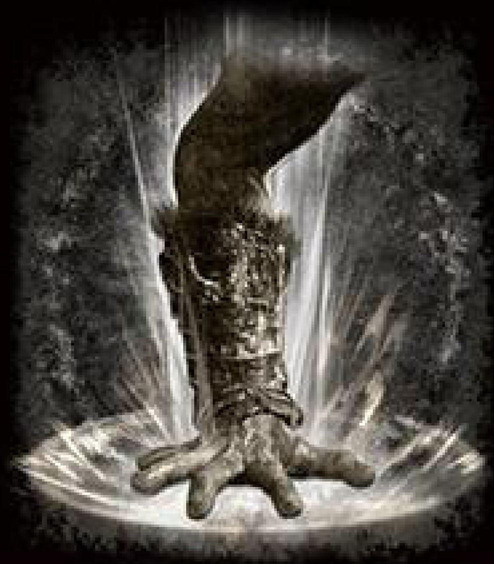
ホーラ・ルーの地揺らし

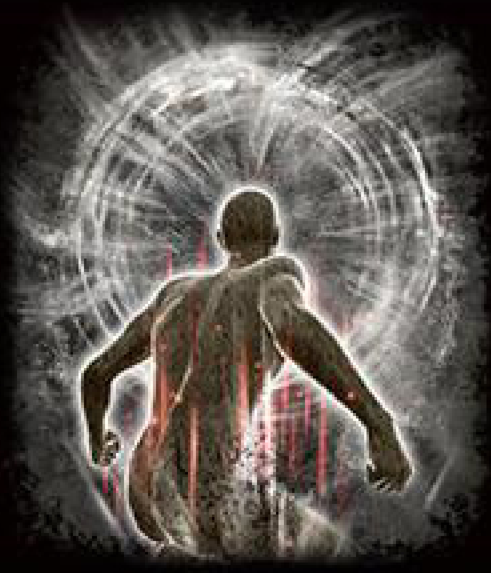
ウォークライ

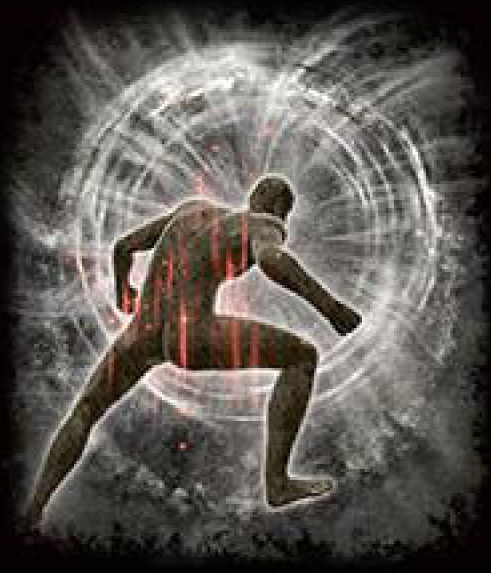
野蛮な咆哮

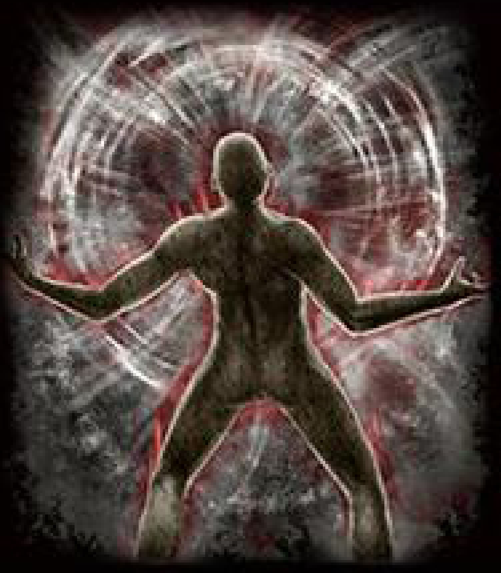
誇示する咆哮

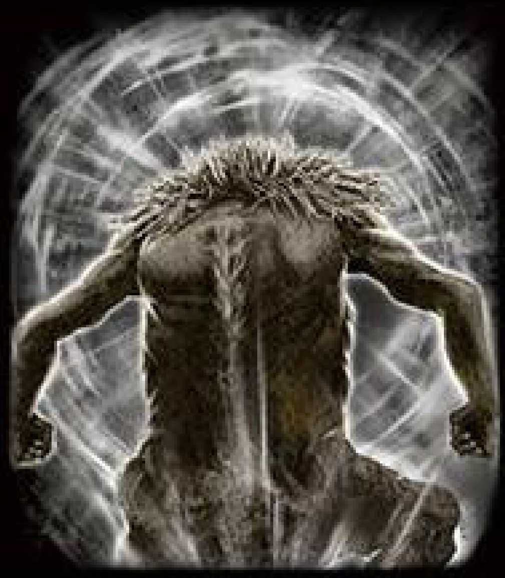
トロルの咆哮

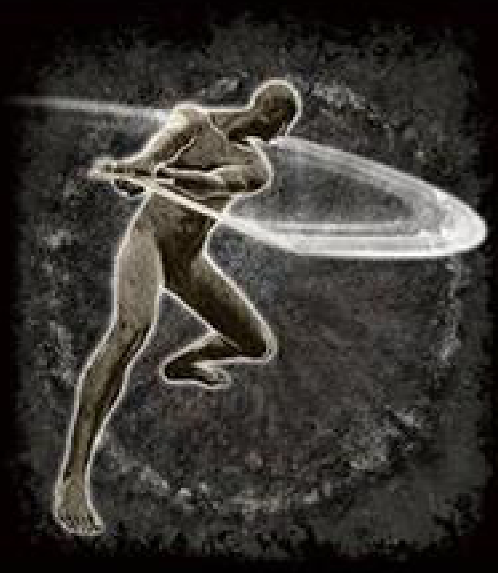
回転斬り

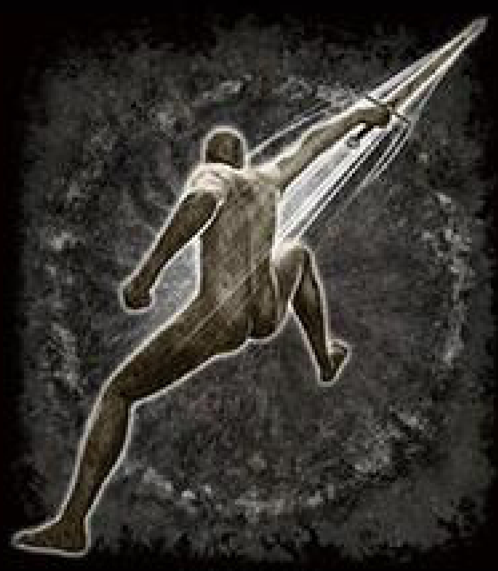
貫通突き

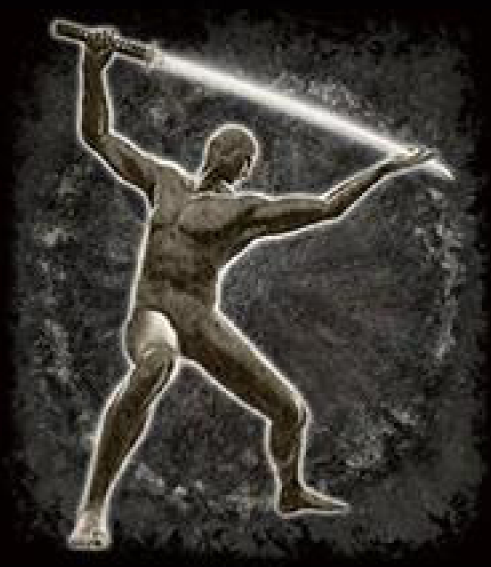
牙突き

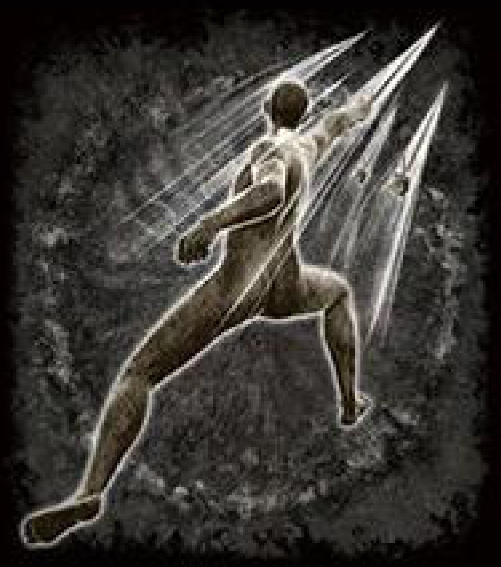
連続突き

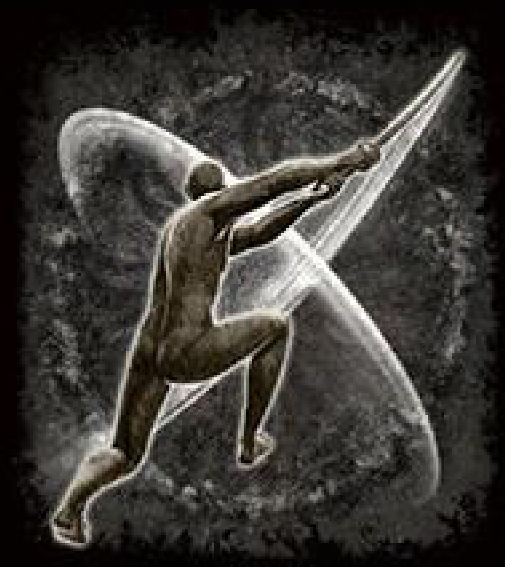
二連斬り

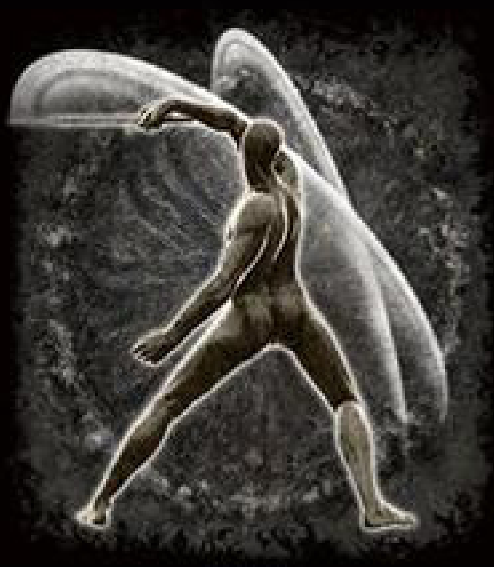
剣舞

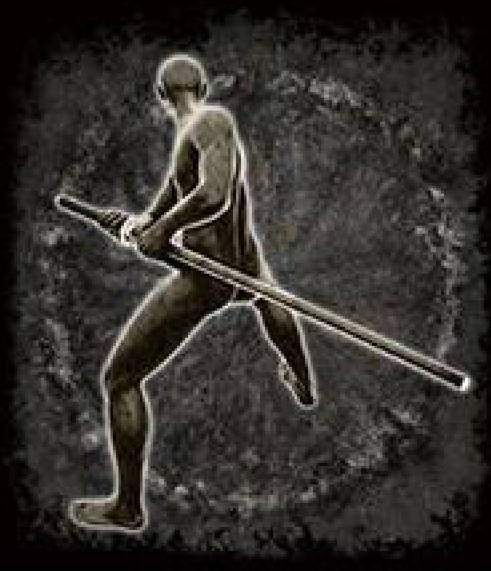
居合

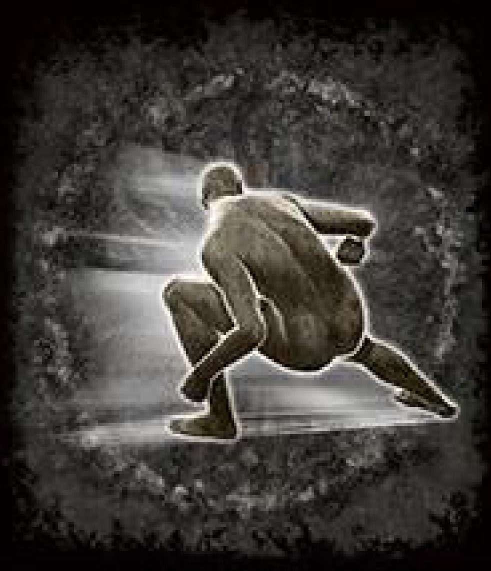
クイックステップ

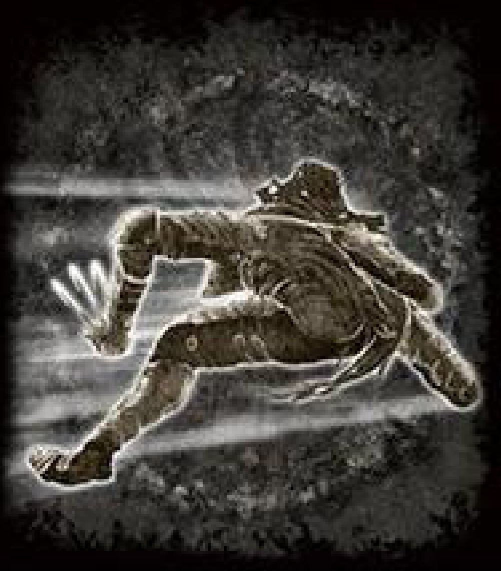
猟犬のステップ

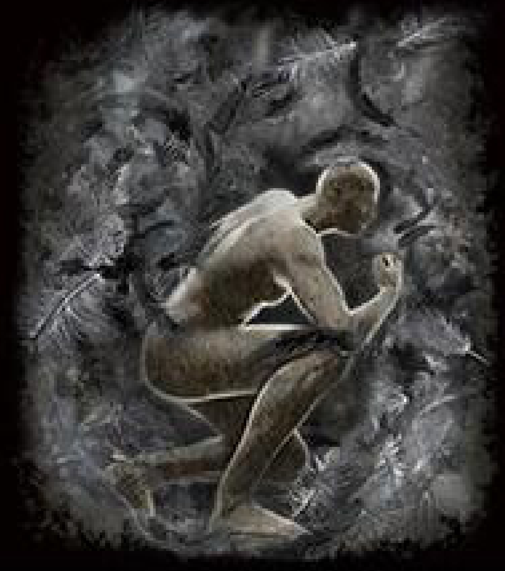
霧の猛禽

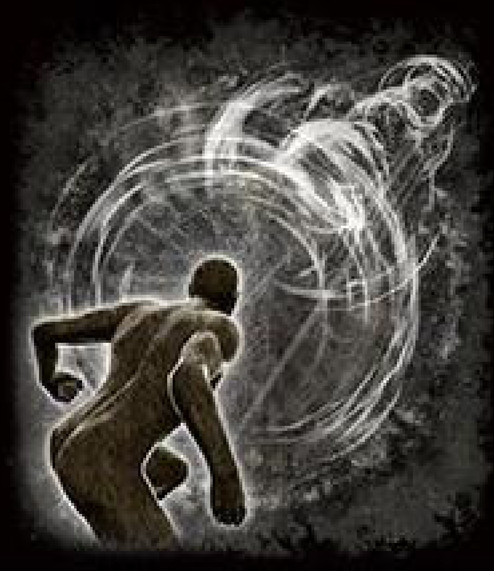
獣の咆哮

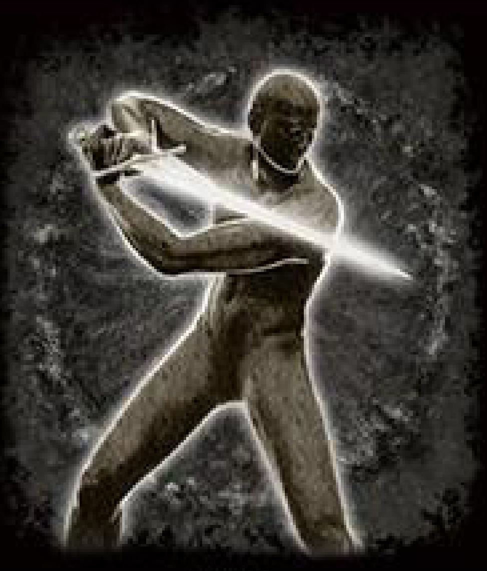
構え

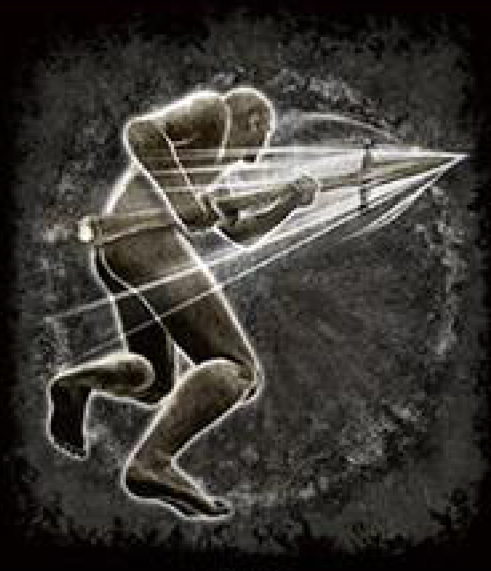
突撃

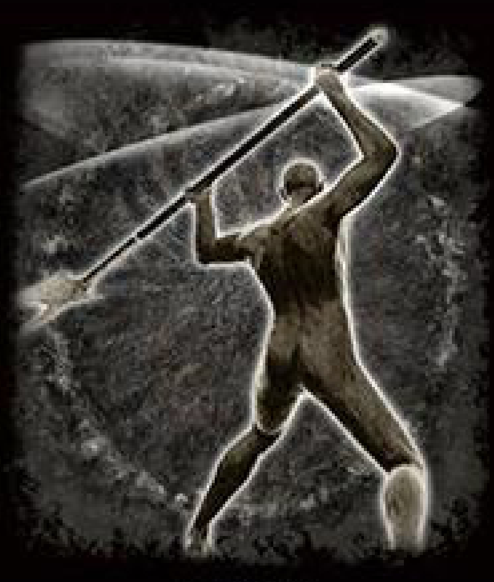
回転撃

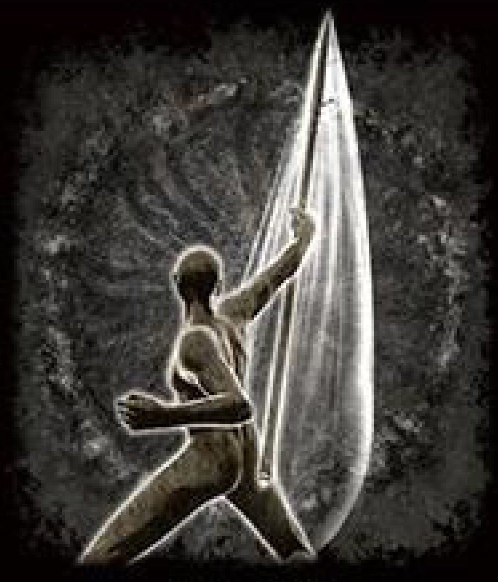
巨人狩り

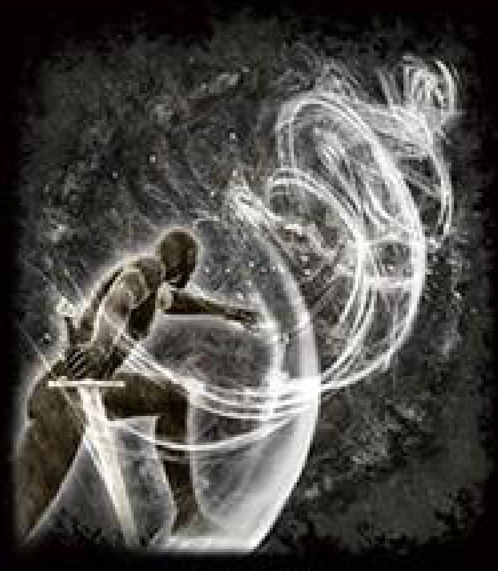
嵐の刃

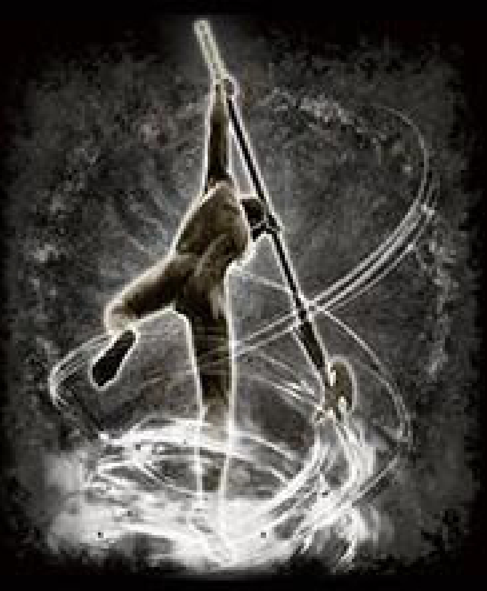
嵐の襲撃

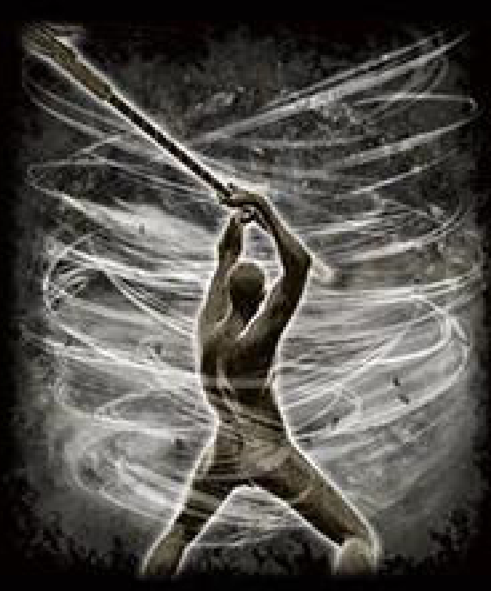
嵐呼び

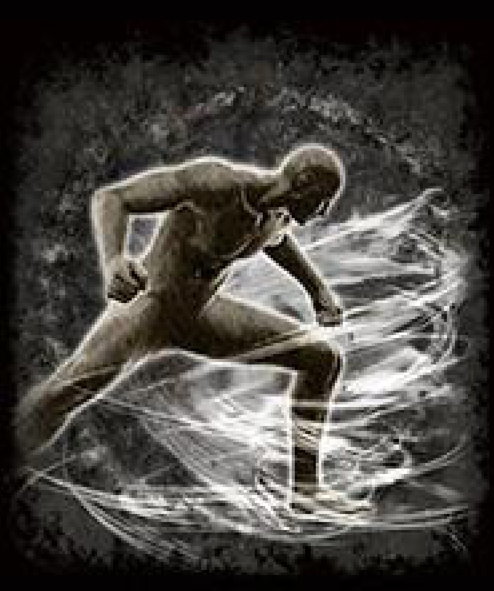
嵐脚

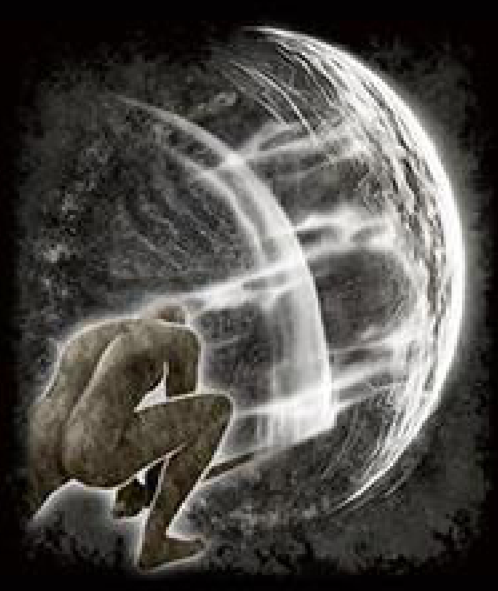
真空斬り

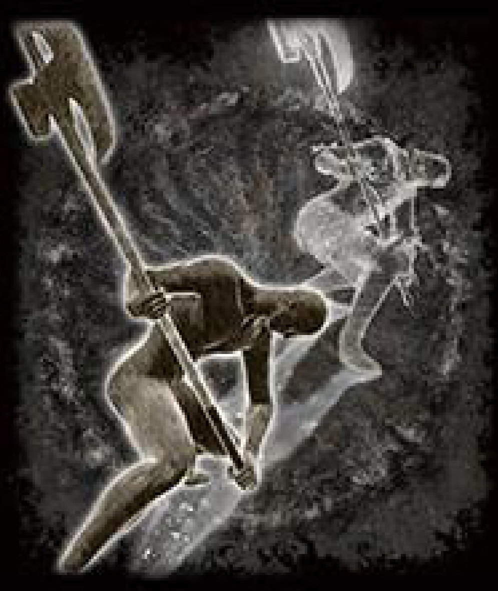
共撃の幻

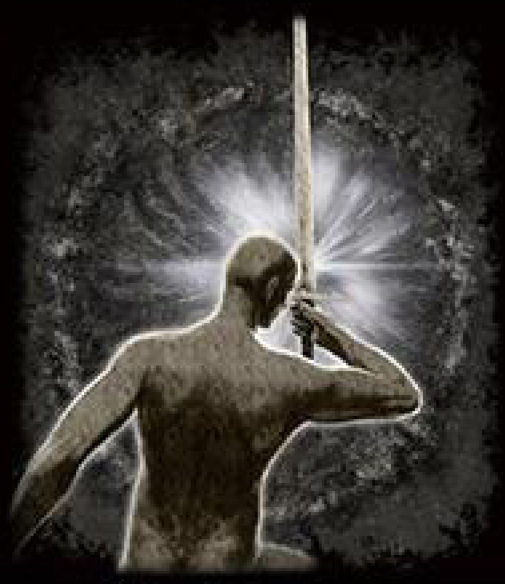
デターミネーション

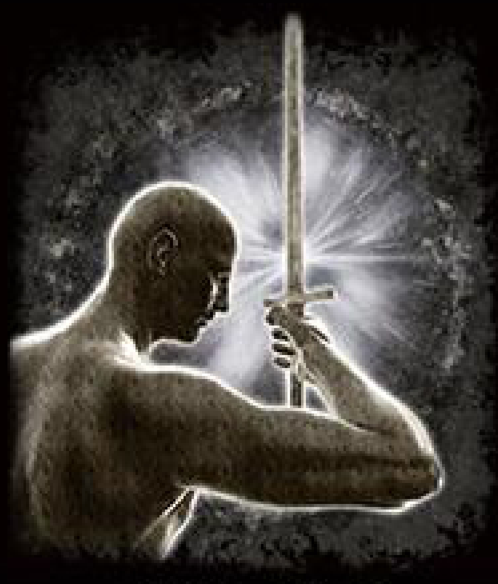
王騎士の決意

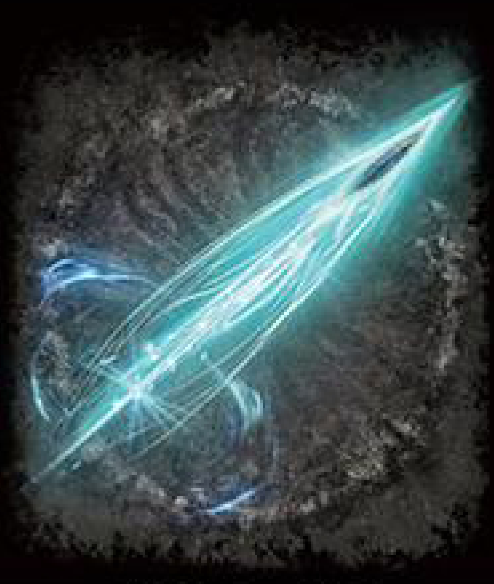
輝石のつぶて

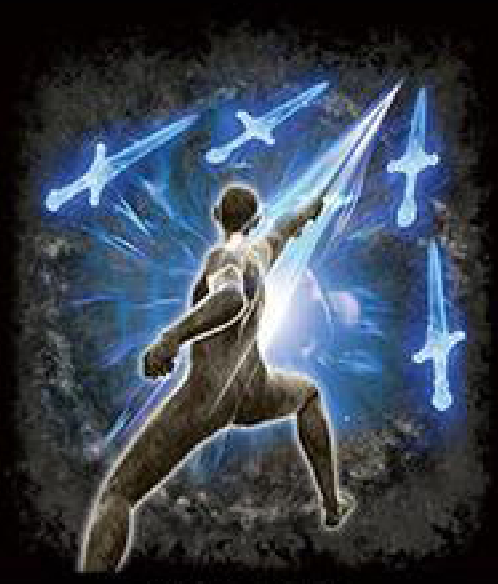
輝剣の円陣

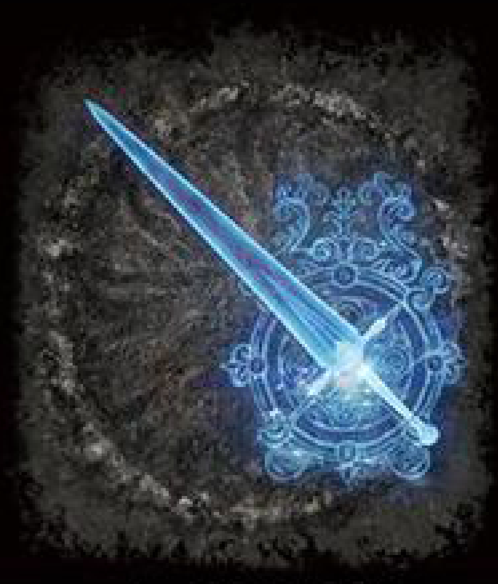
カーリアの大剣

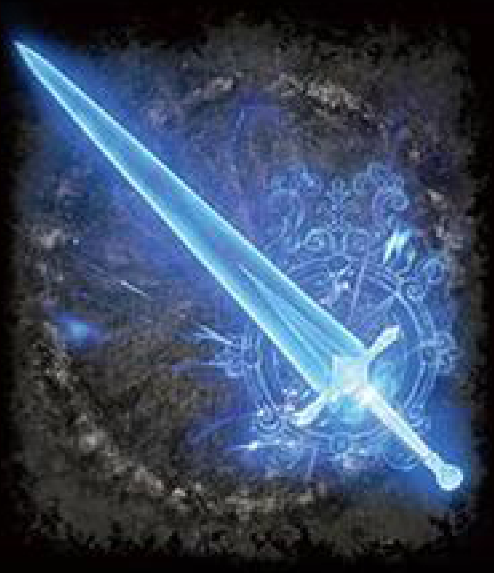
グレート・カーリア

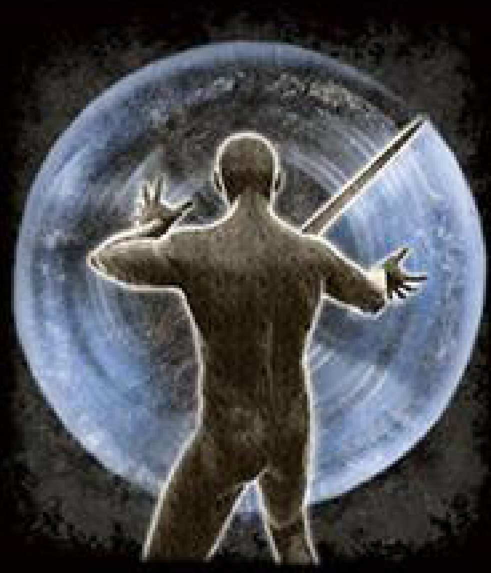
回れ回れ

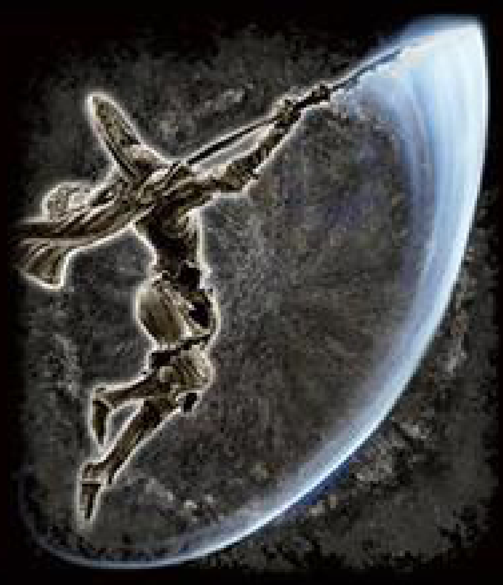
ローレッタの斬撃

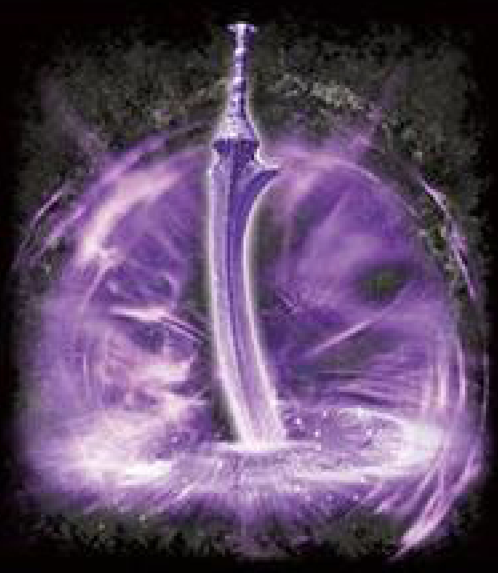
グラビタス

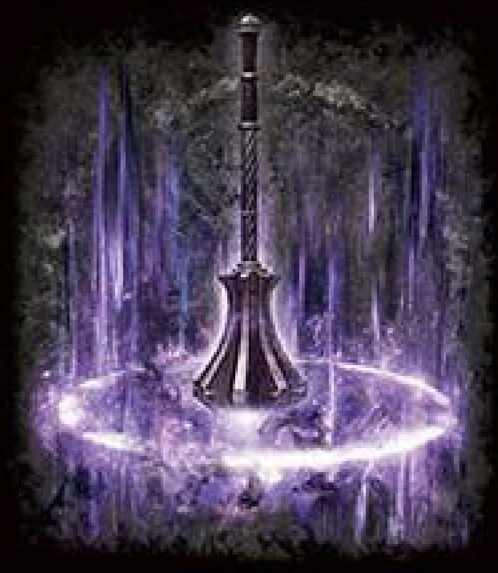
暗黒波

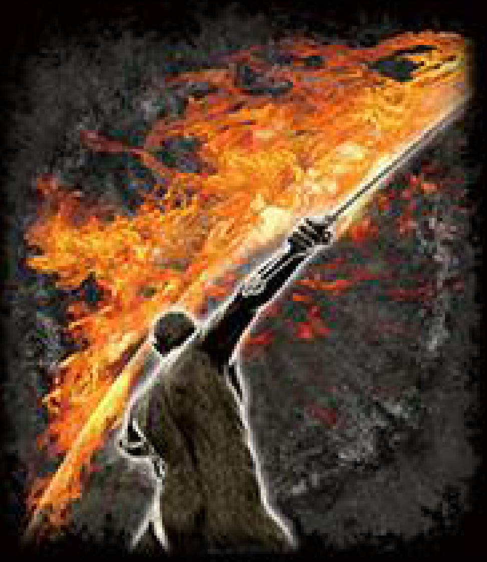
炎撃

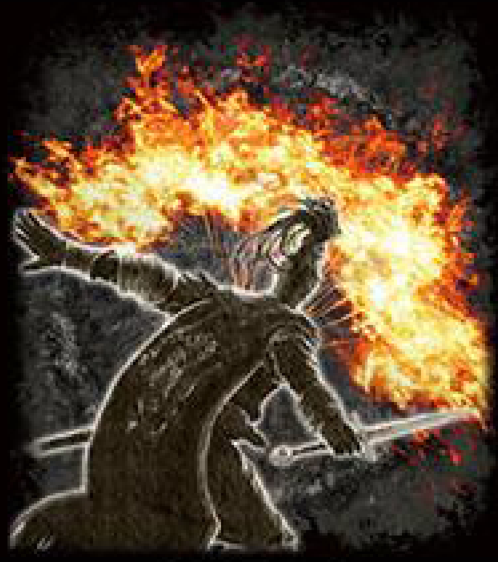
赤獅子の炎

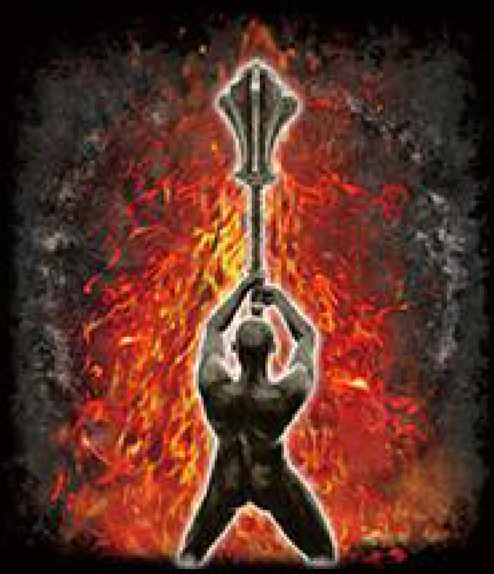
溶岩噴火

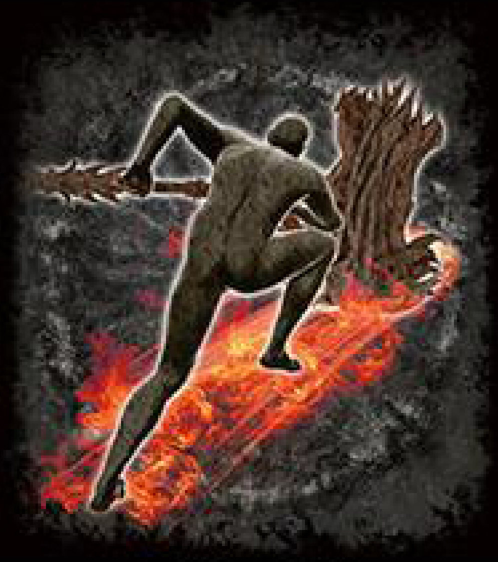
司教の突進

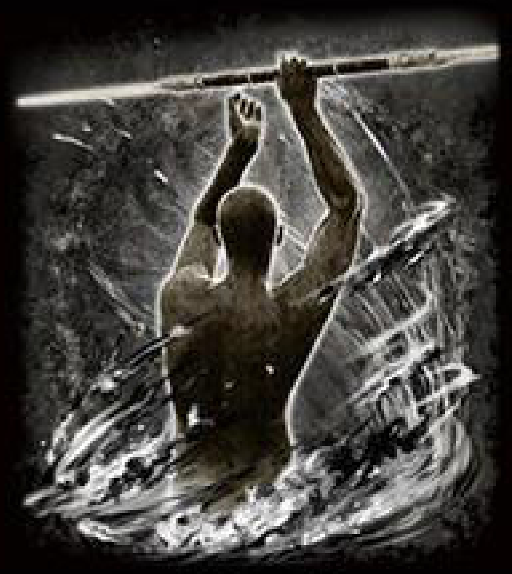
黒炎の渦

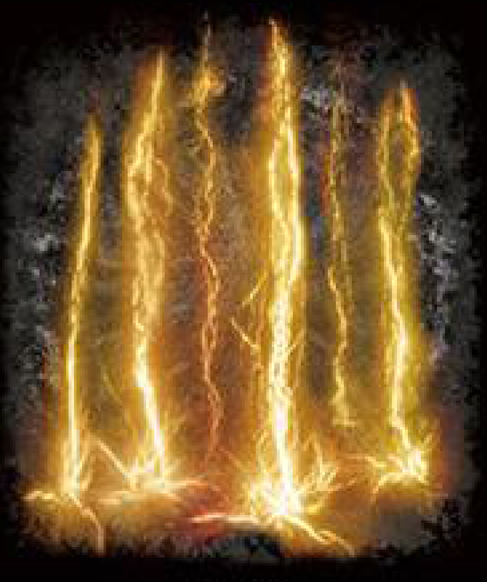
落雷

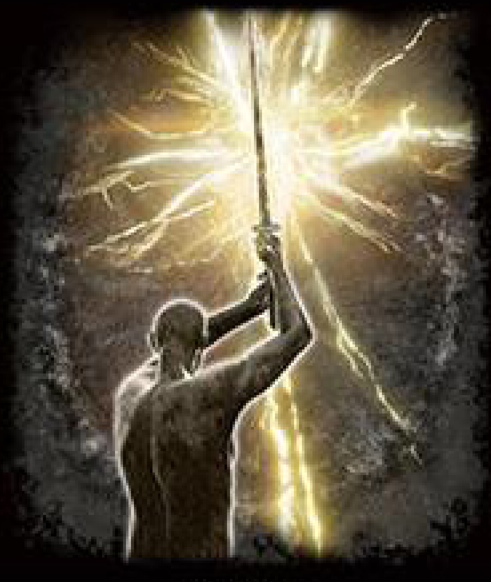
雷撃斬

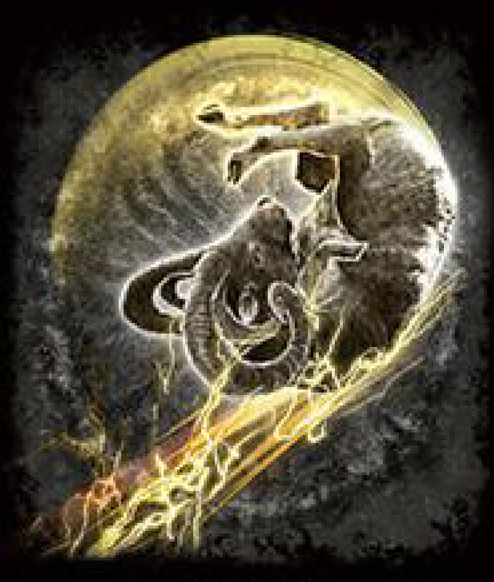
雷の羊

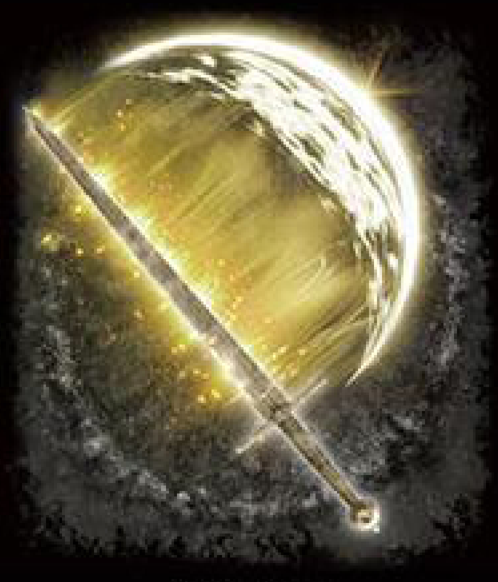
聖なる刃

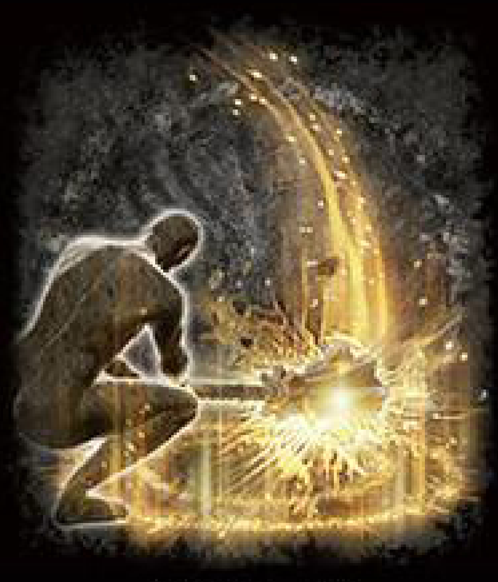
祈りの一撃

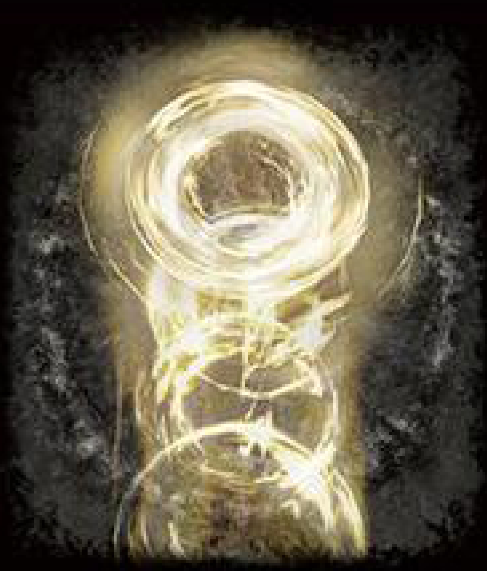
聖なる光輪

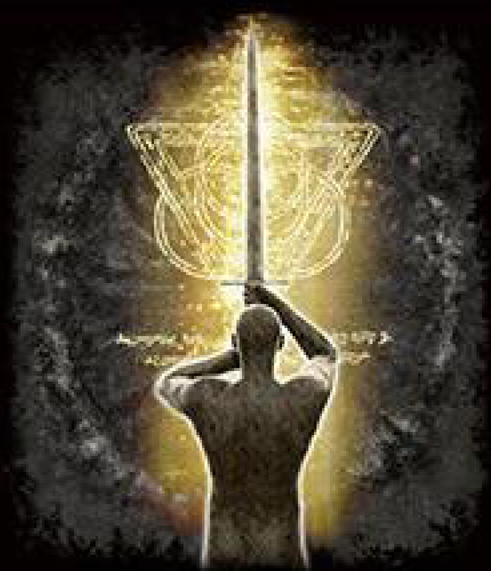
聖律

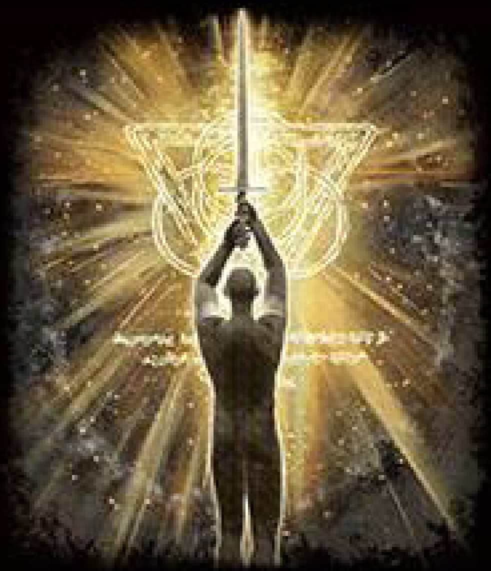
聖律共有

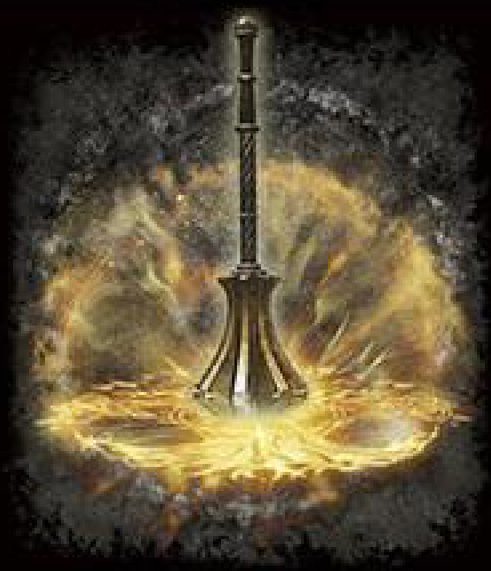
黄金の地

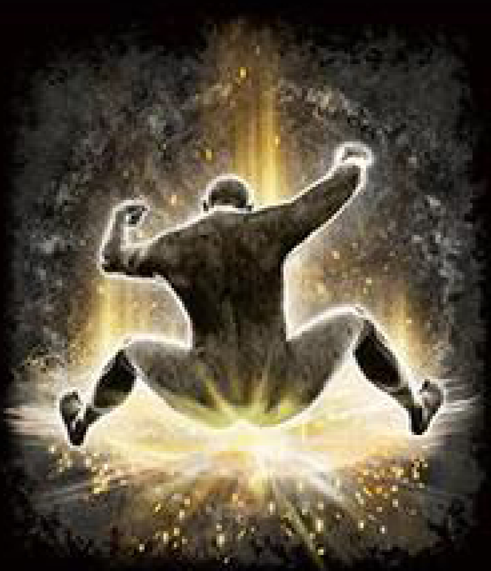
黄金の尻撃

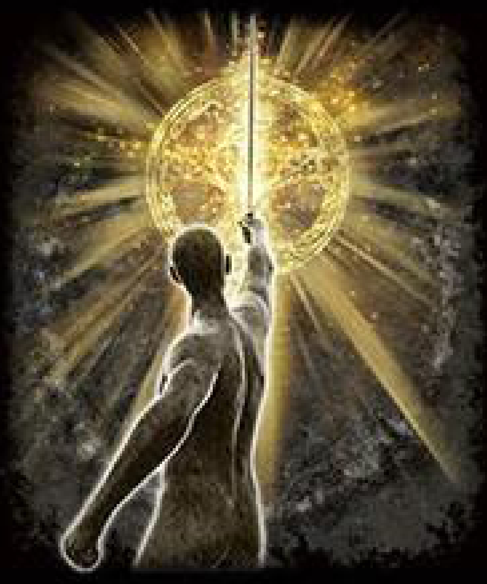
黄金樹に誓って

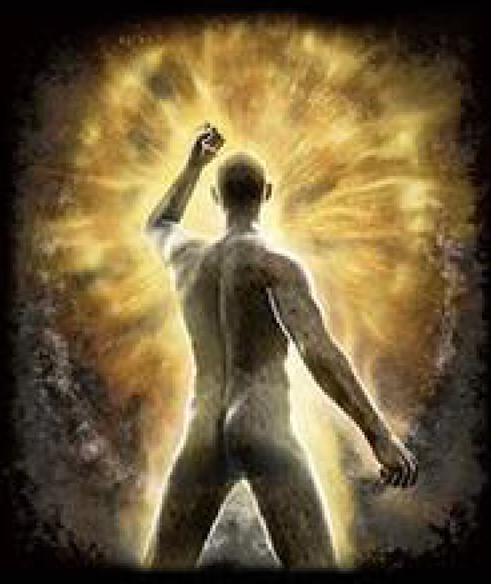
無敵

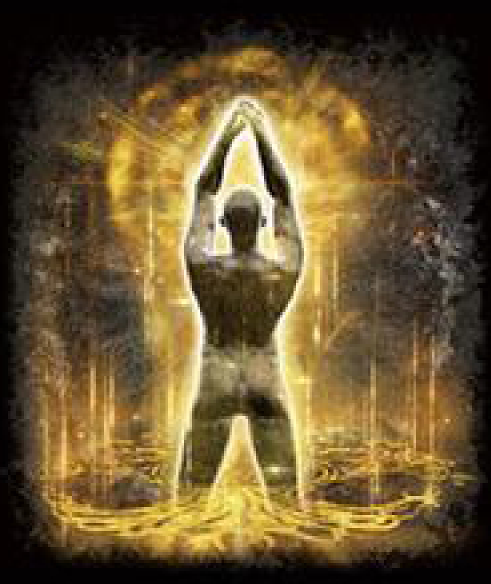
聖域

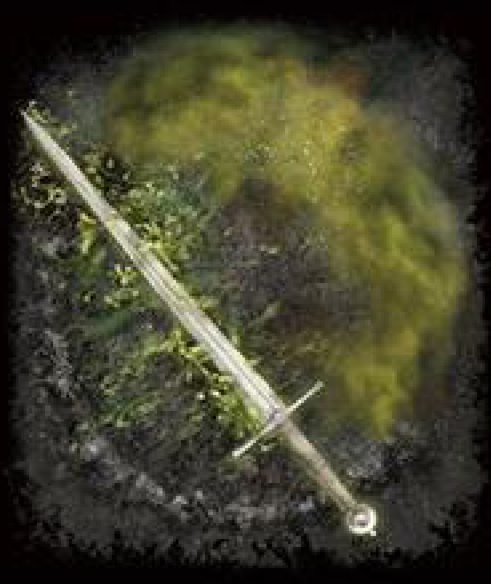
毒の霧

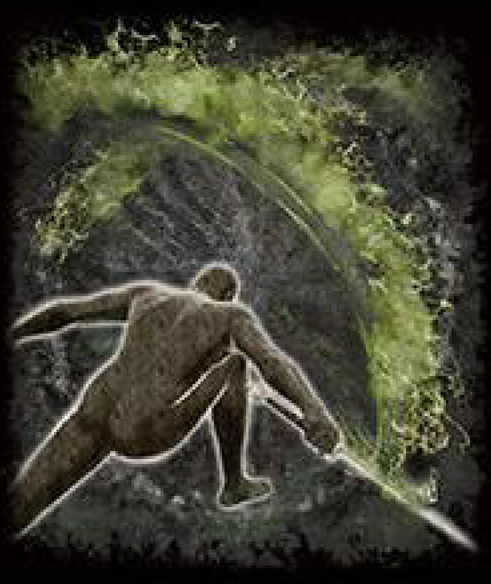
毒蛾は二度舞う

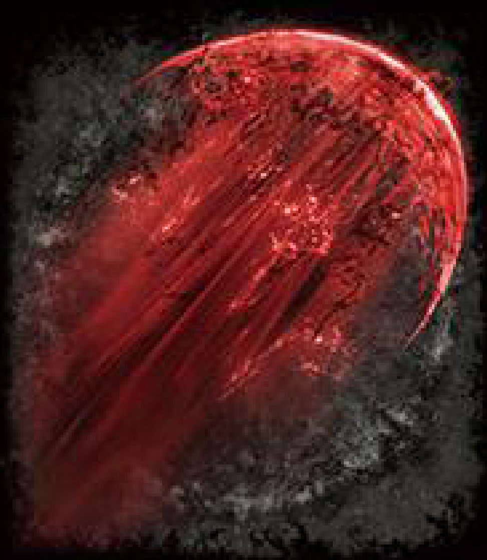
血の刃

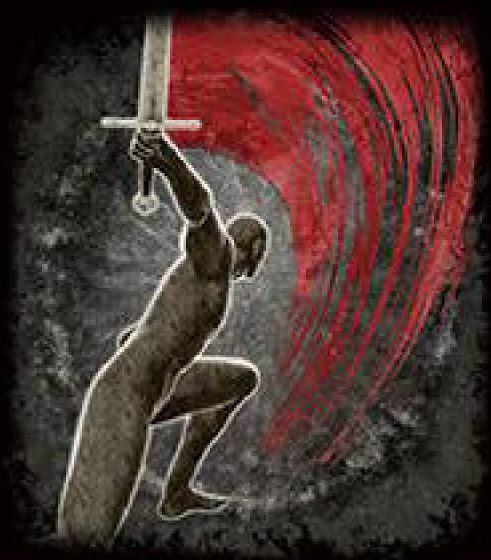
血の斬撃

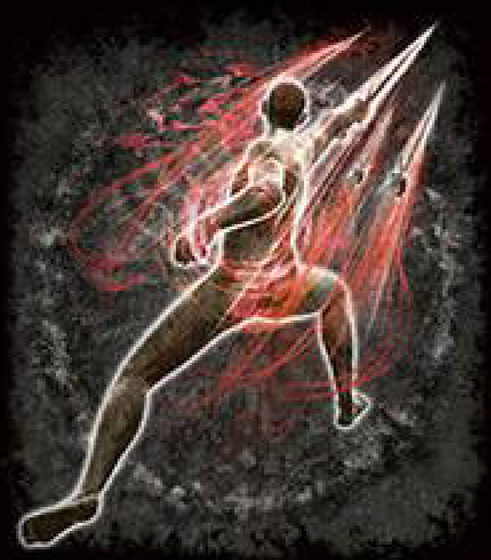
血の徴収

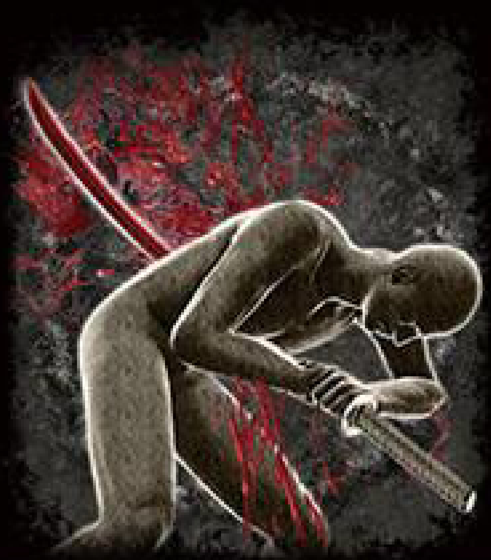
切腹

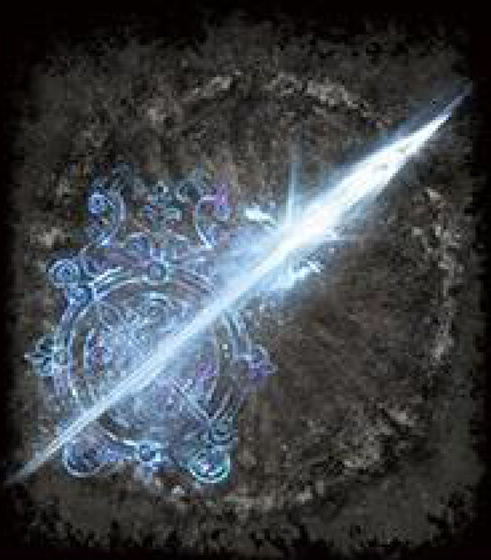
氷槍

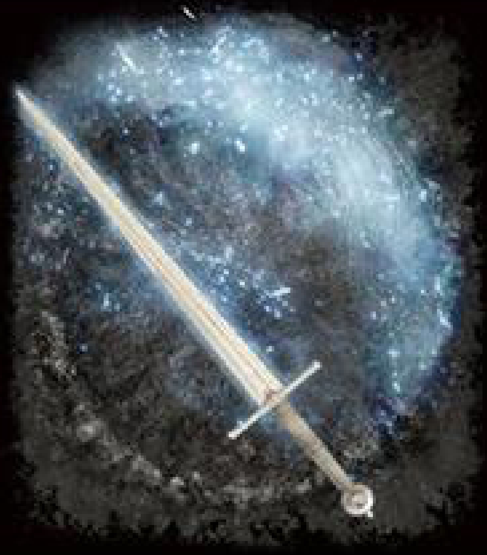
冷気の霧

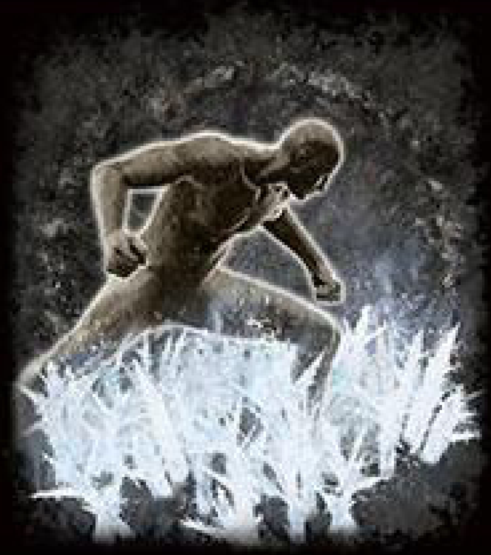
霜踏み

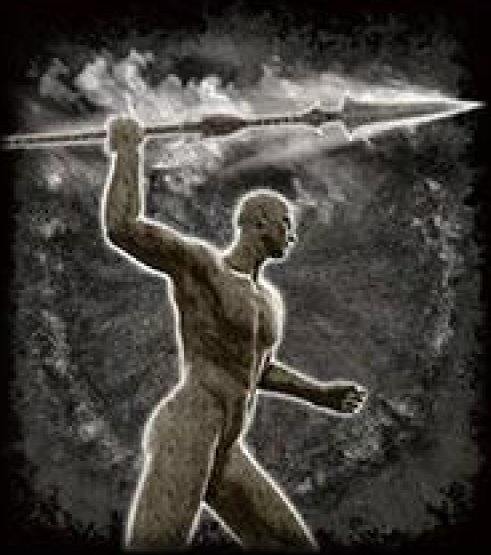
幻影の槍

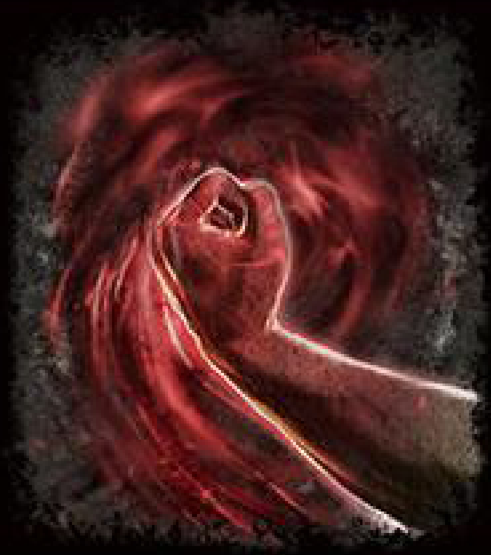
命奪拳

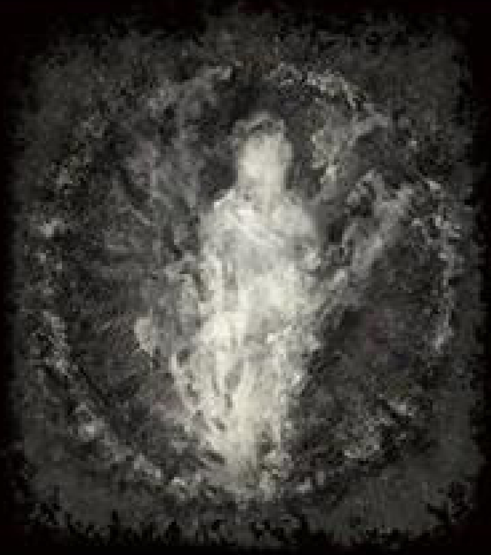
白い影の誘い

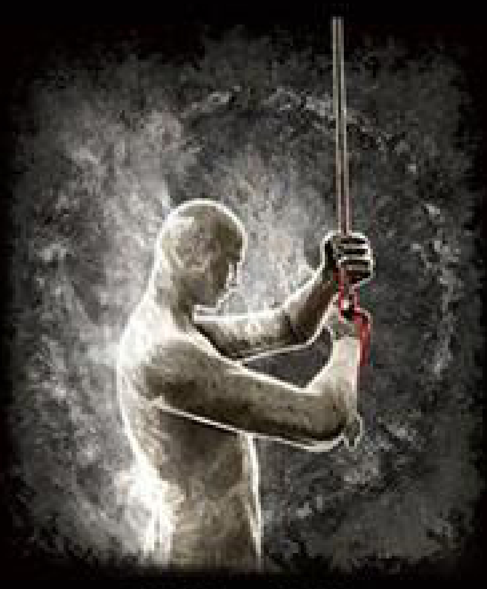
暗殺の作法

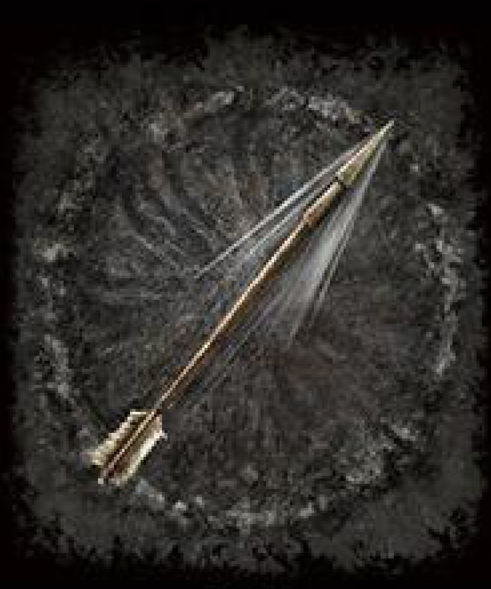
強射

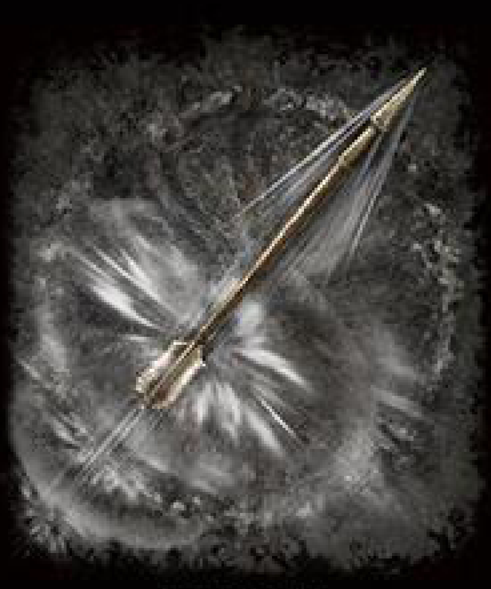
貫通射撃

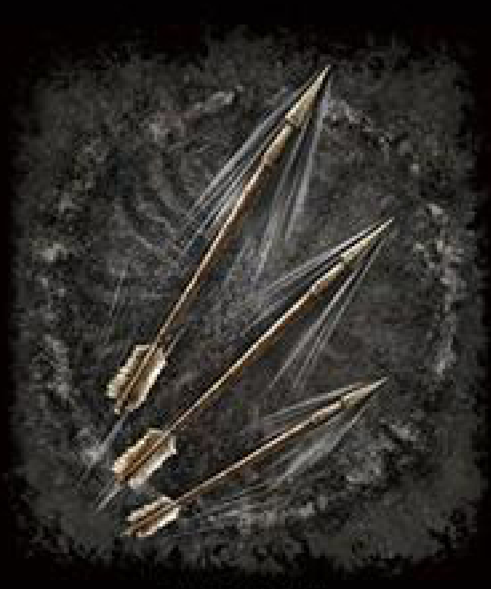
連続射撃

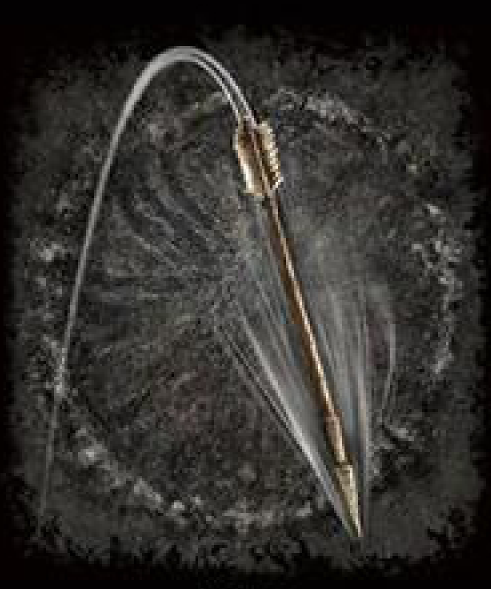
空撃ち

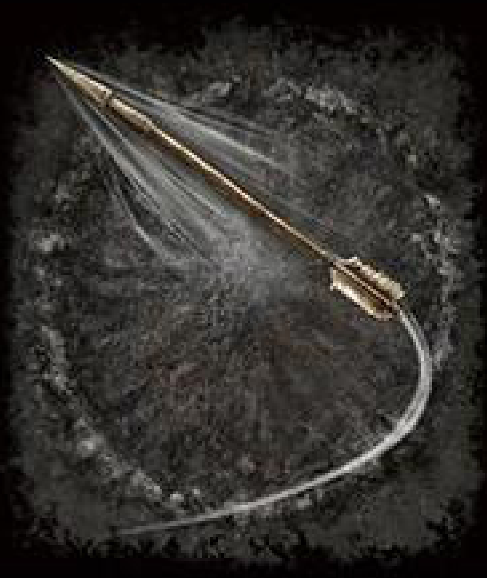
宿し撃ち

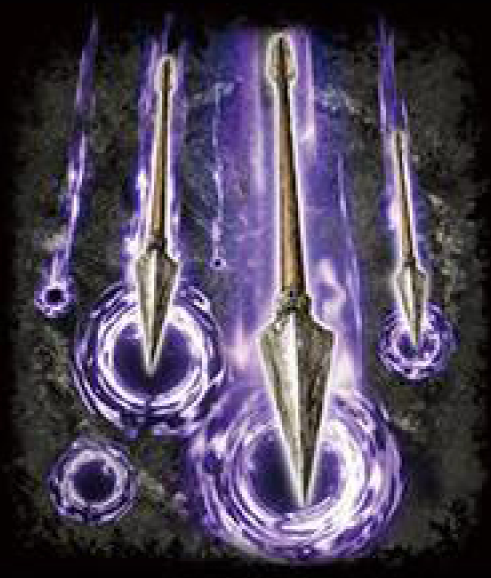
アローレイン

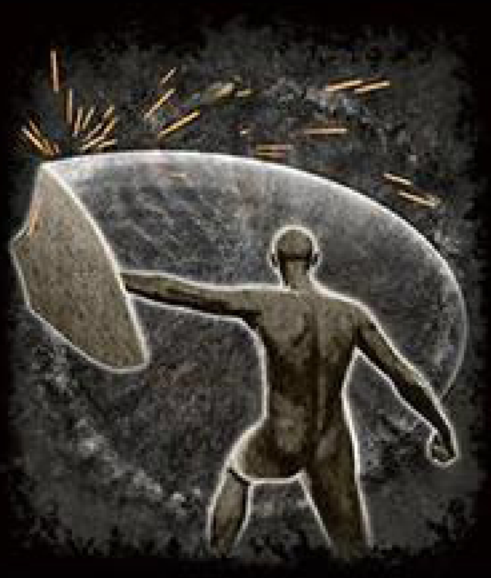
パリィ

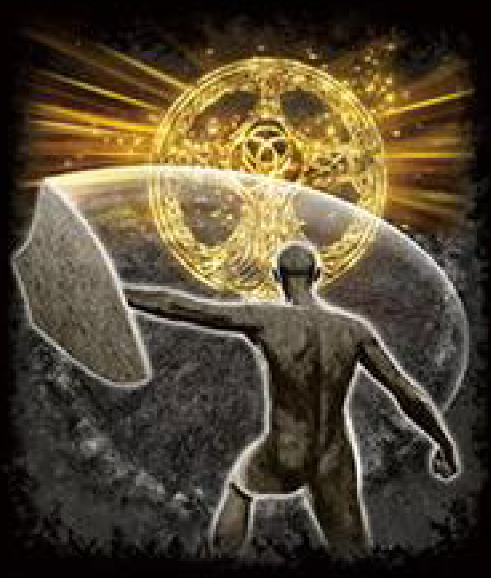
黄金パリィ

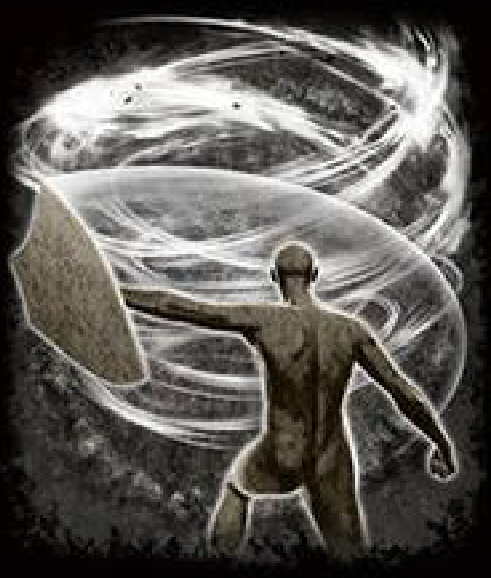
嵐の壁

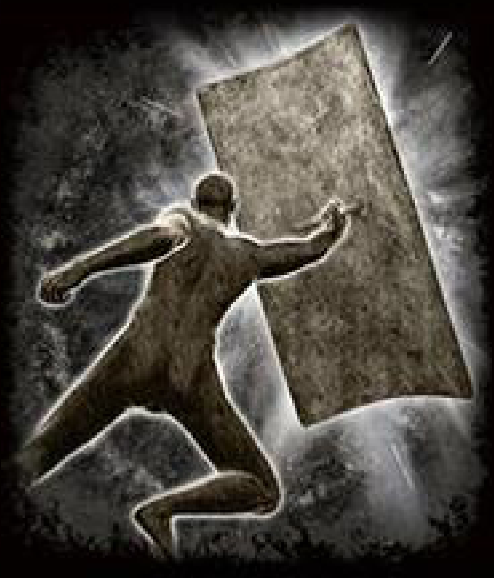
シールドバッシュ

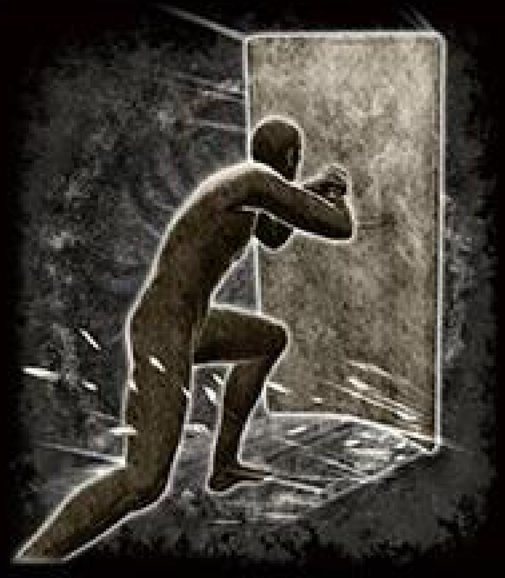
突撃バッシュ

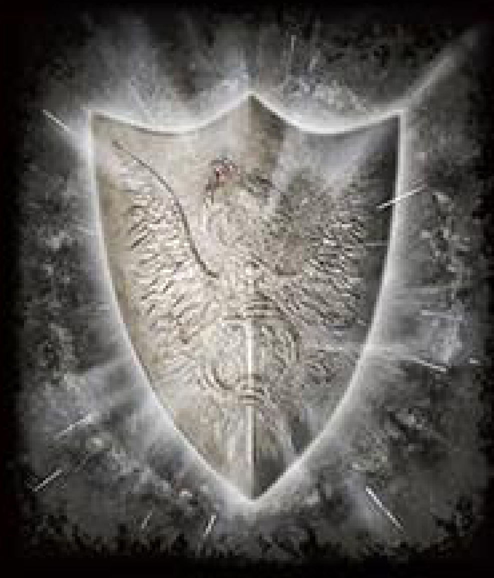
鉄壁の盾

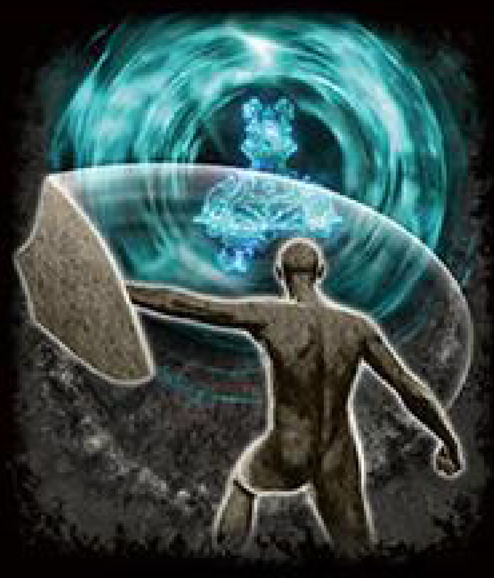
トープスの力場

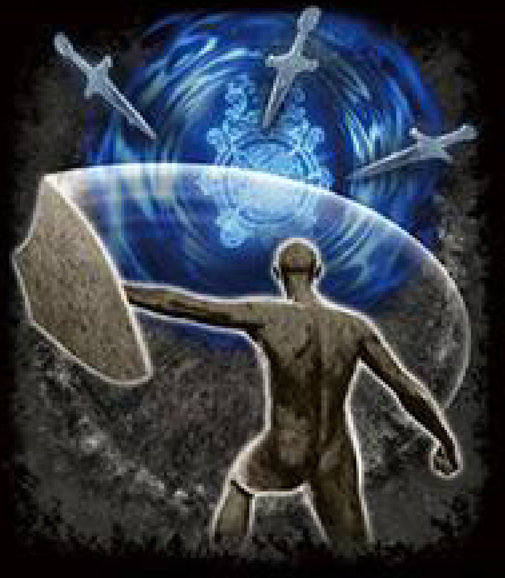
カーリアの返報

戦技なし

第六章　第九節

矢・ボルト

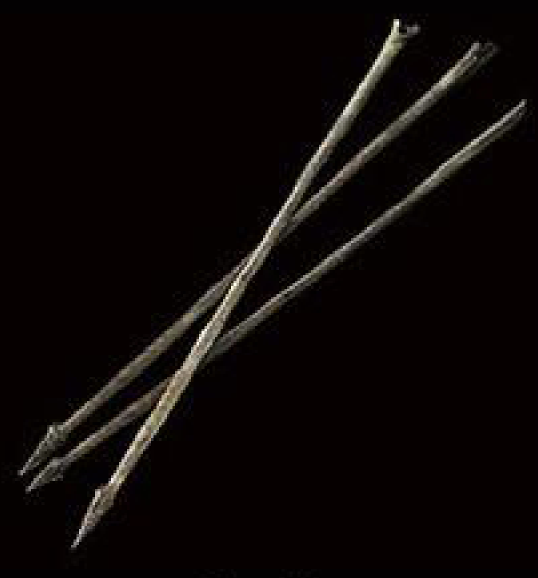
骨の矢

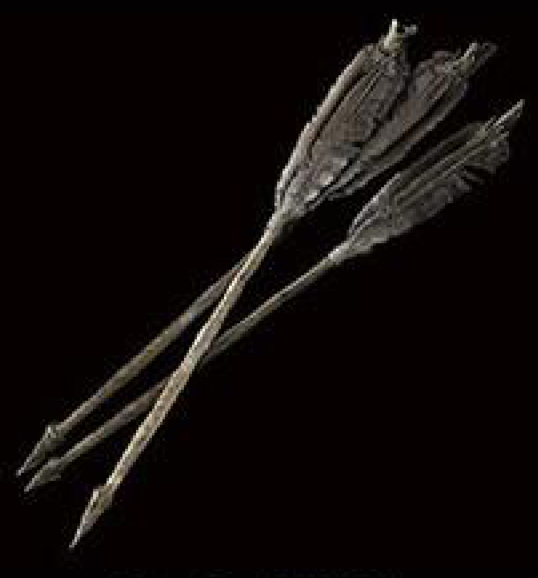
骨の矢（羽付き）

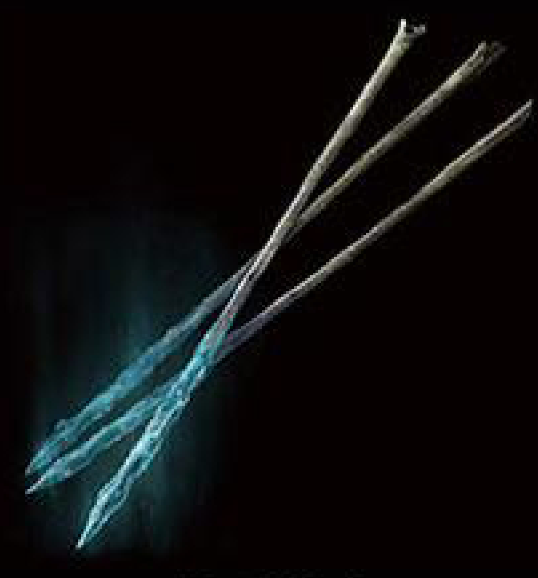
骨の魔力矢

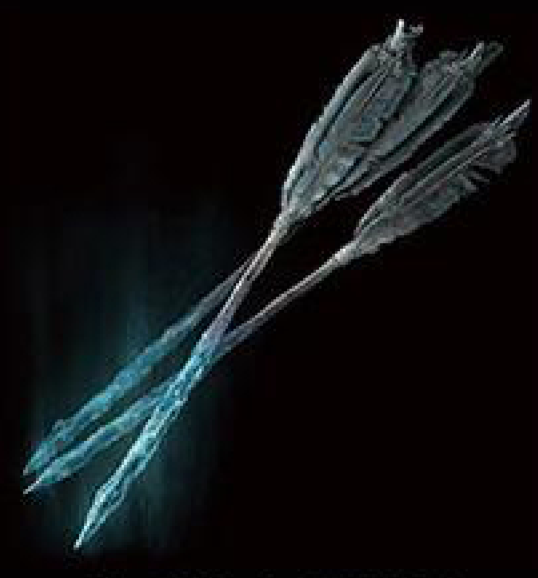
骨の魔力矢（羽付き）

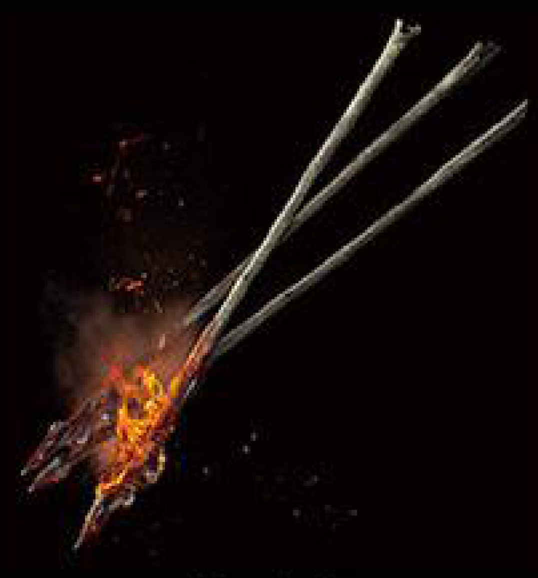
骨の火矢

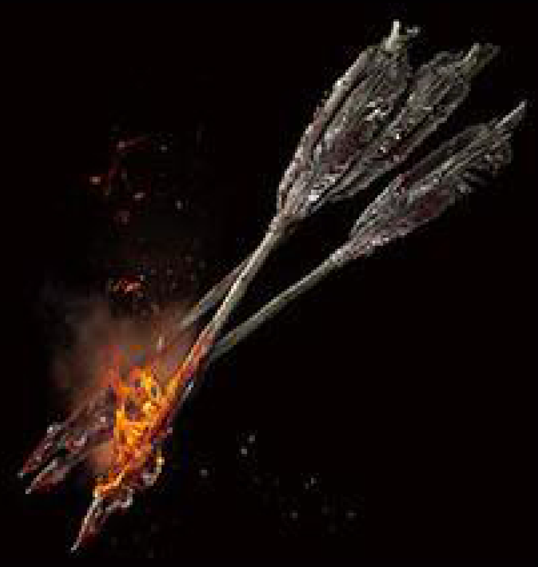
骨の火矢（羽付き）

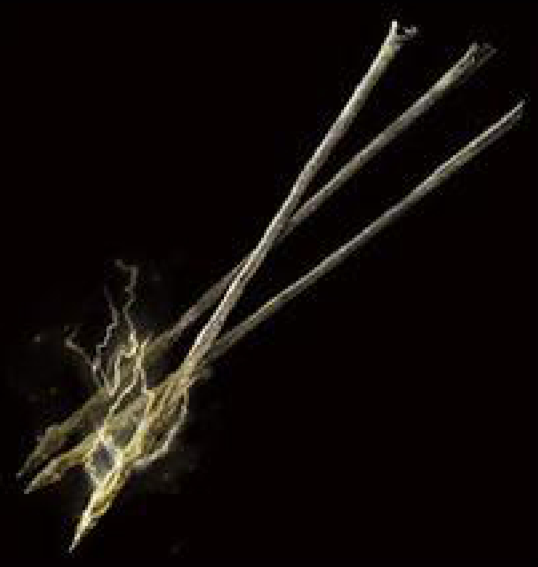
骨の雷矢

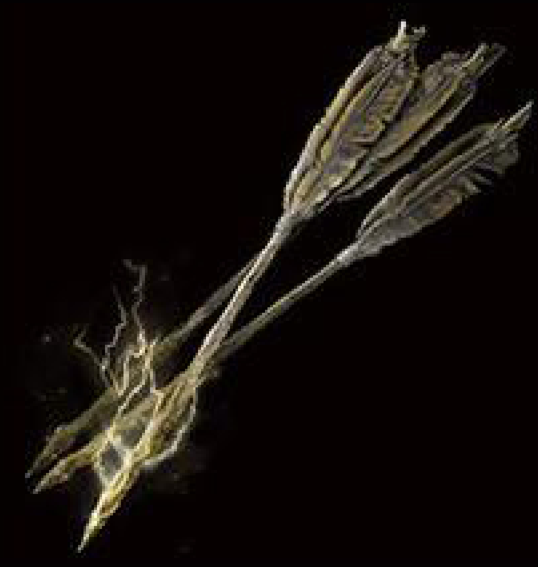
骨の雷矢（羽付き）

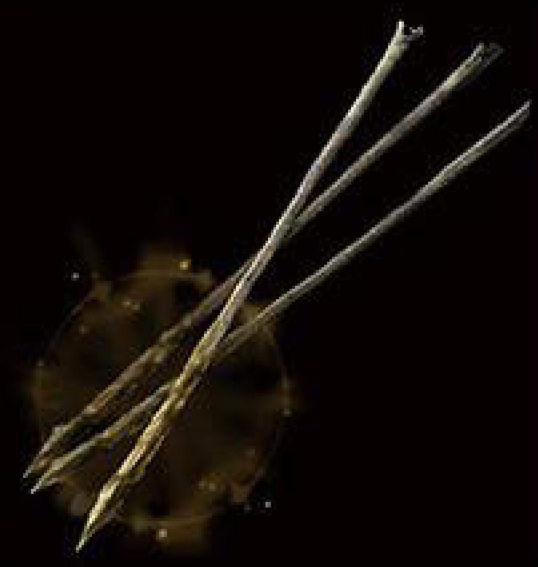
骨の聖矢

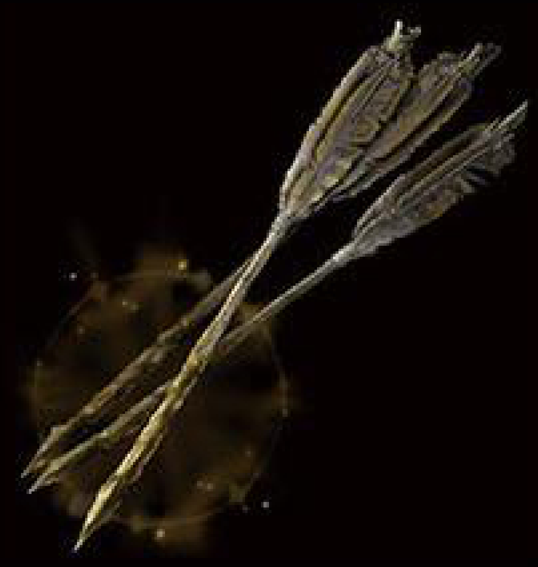
骨の聖矢（羽付き）

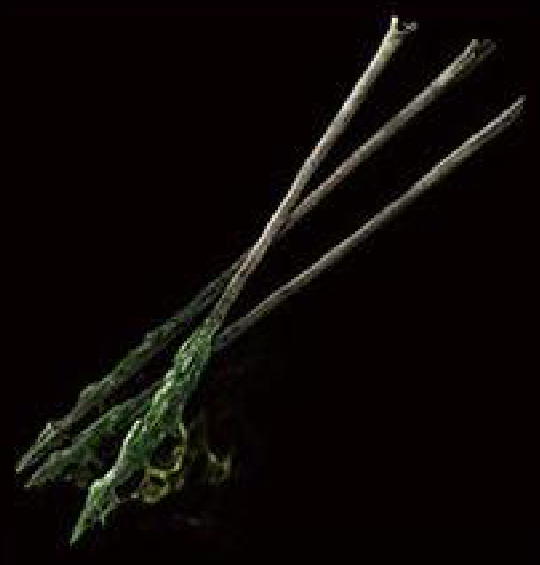
骨の毒矢

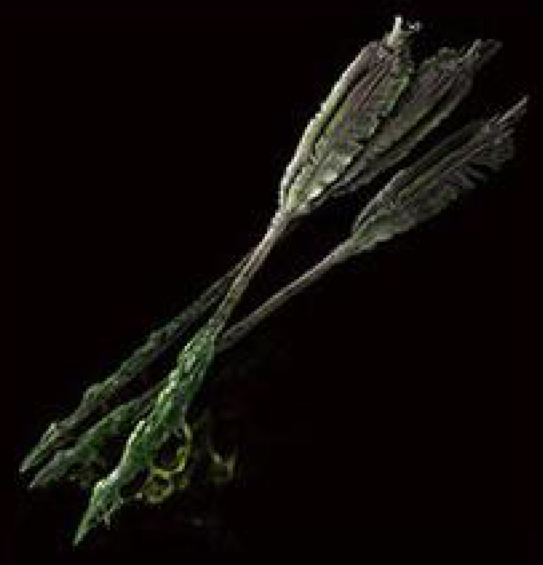
骨の毒矢（羽付き）

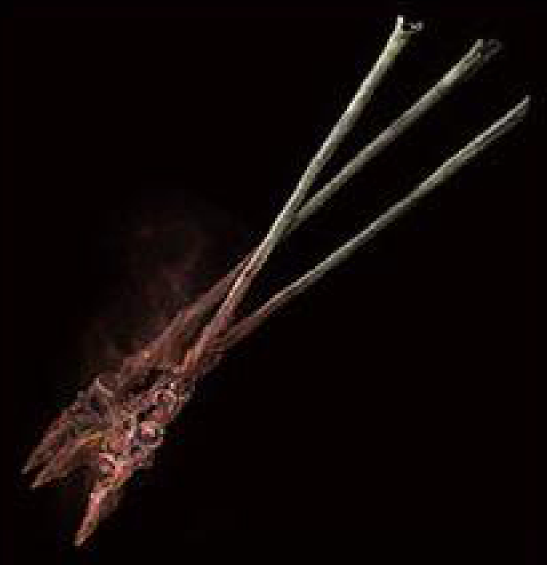
骨の腐れ矢

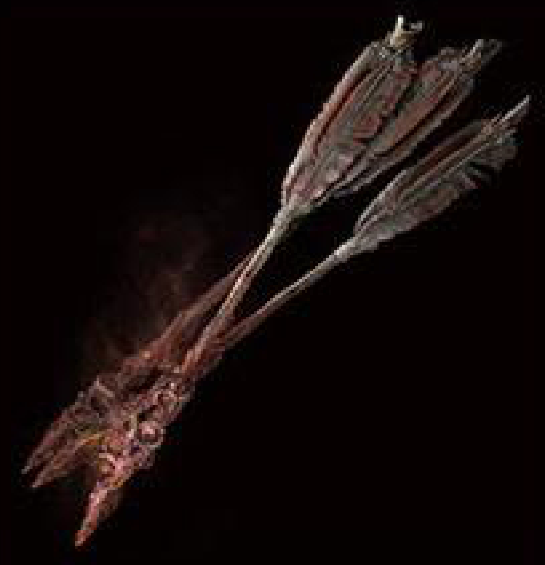
骨の腐れ矢（羽付き）

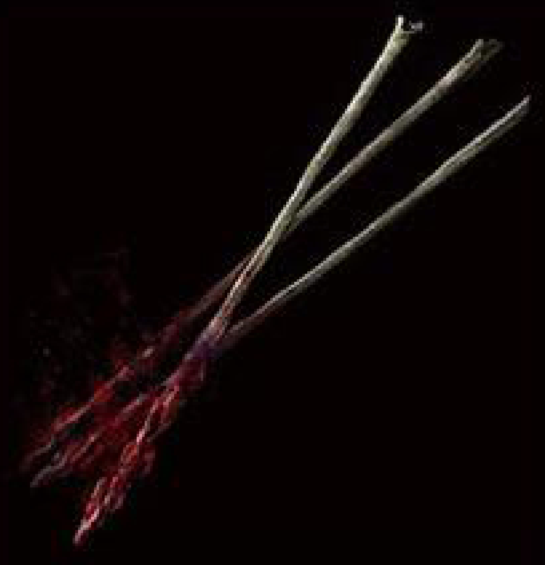
骨の血矢

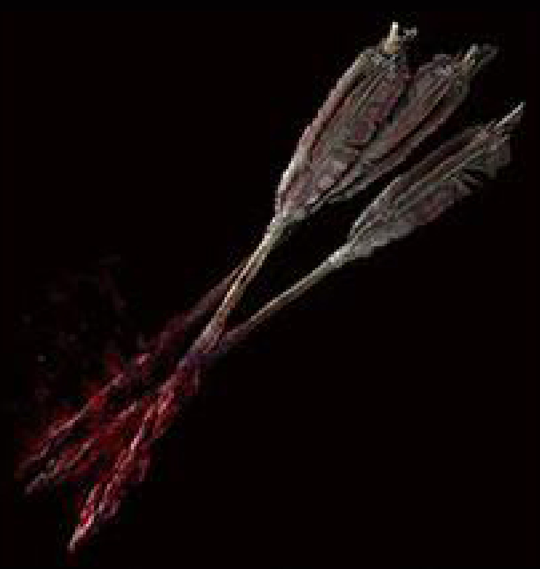
骨の血矢（羽付き）

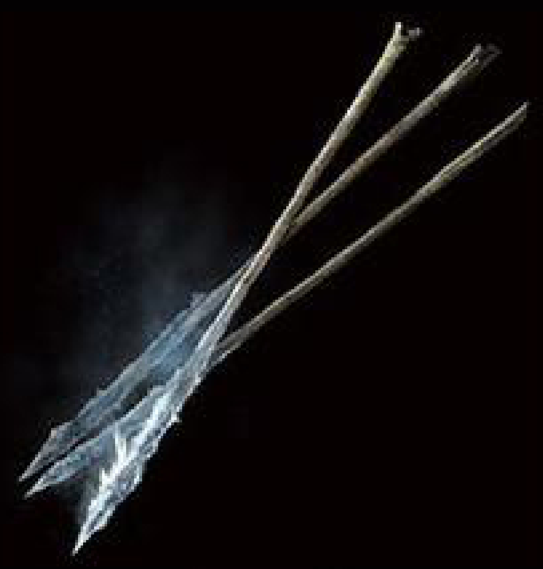
骨の氷結矢

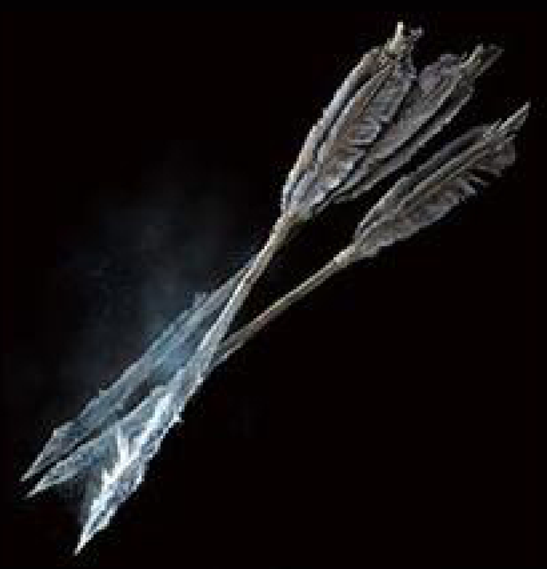
骨の氷結矢（羽付き）

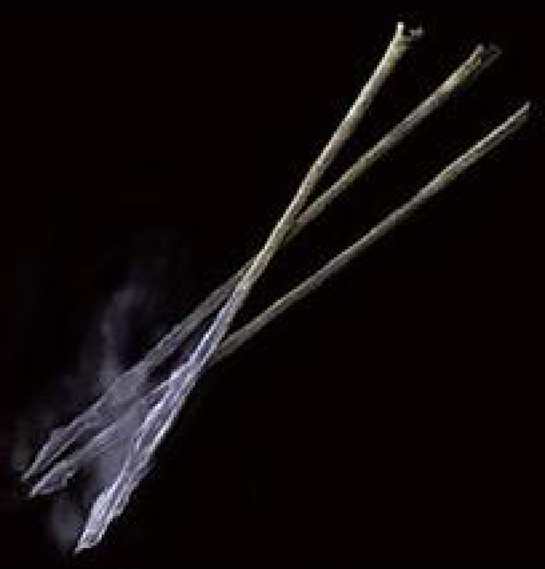
骨の眠り矢

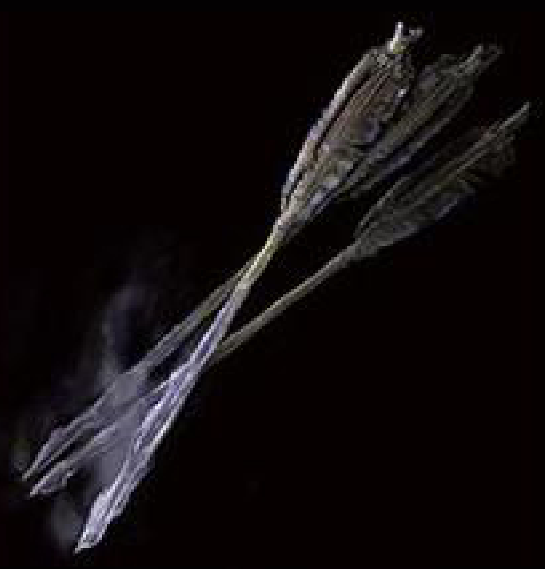
骨の眠り矢（羽付き）

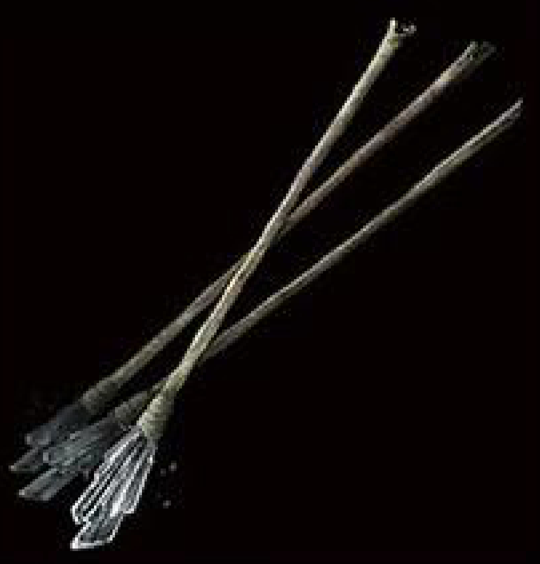
細片の音矢

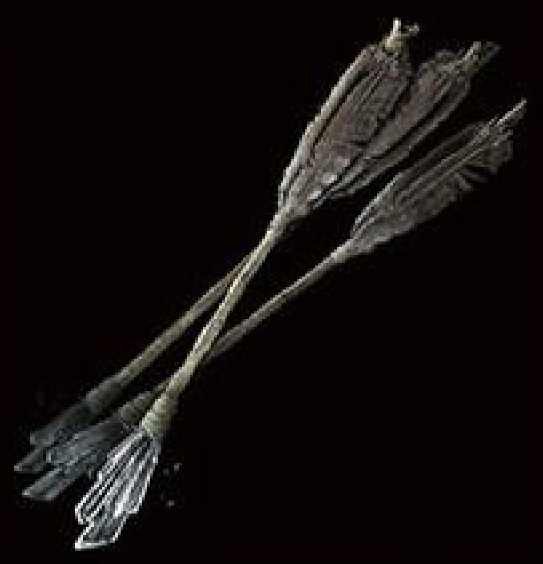
細片の音矢（羽付き）

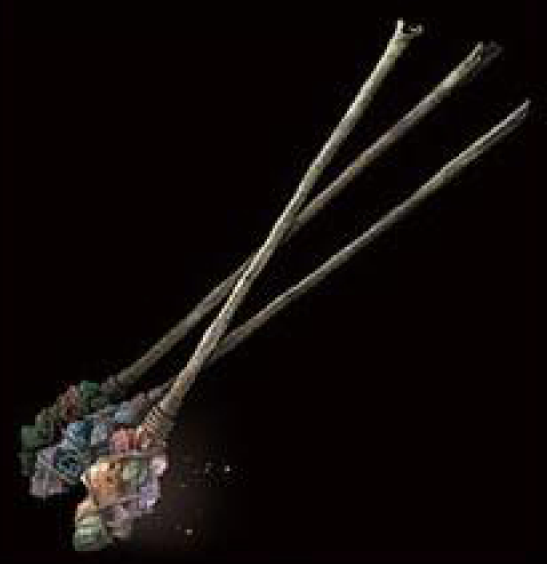
虹色石の矢

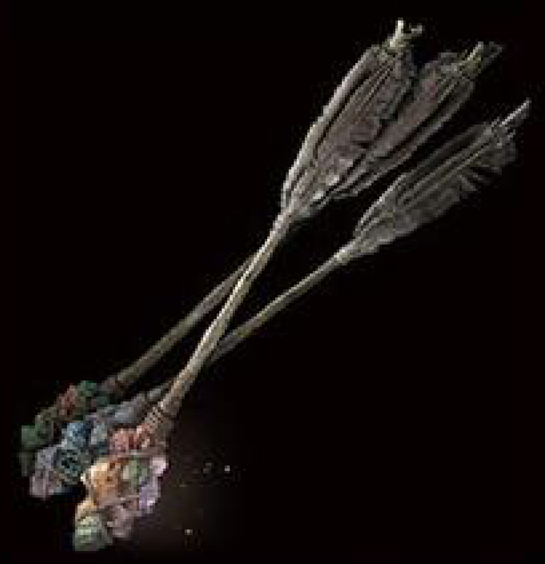
虹色石の矢（羽付き）

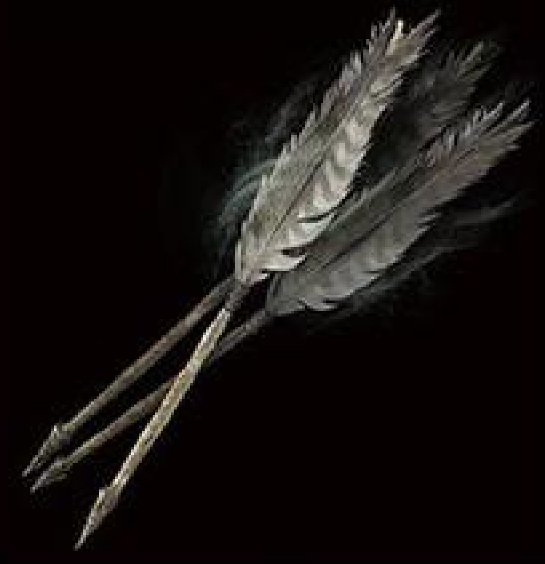
嵐羽の骨矢

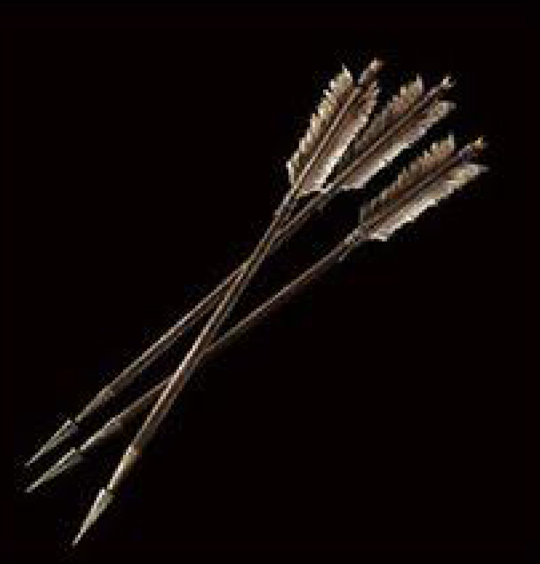
矢

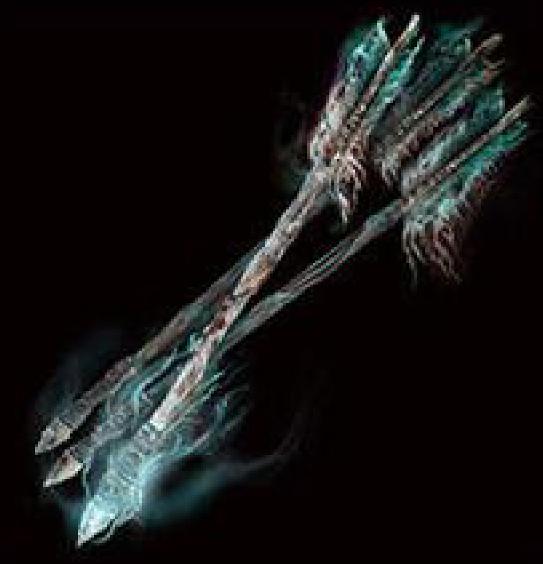
宿り矢

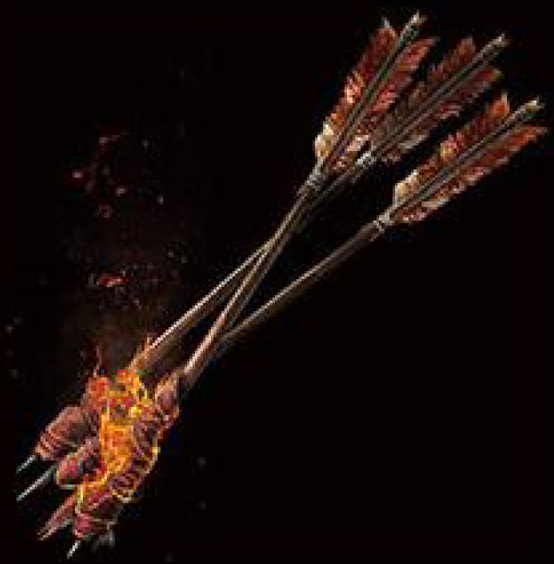
火矢

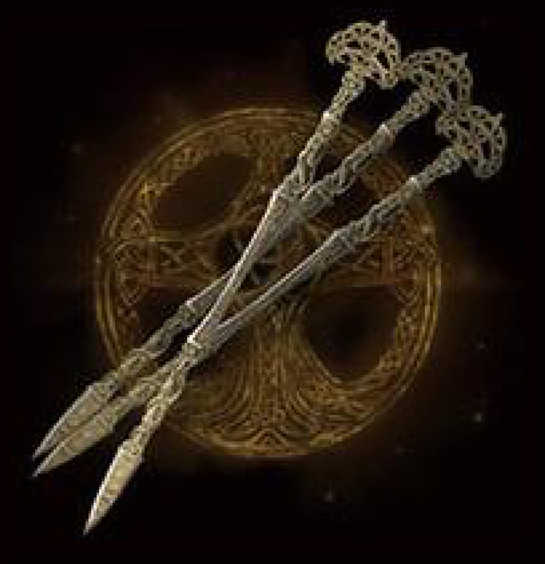
黄金の矢

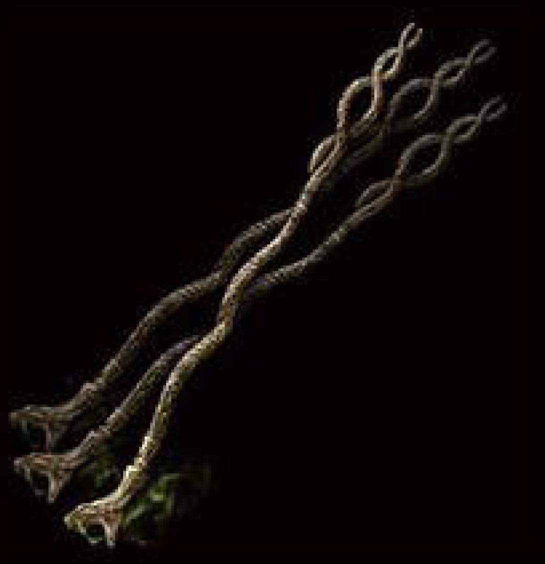
毒飛蛇

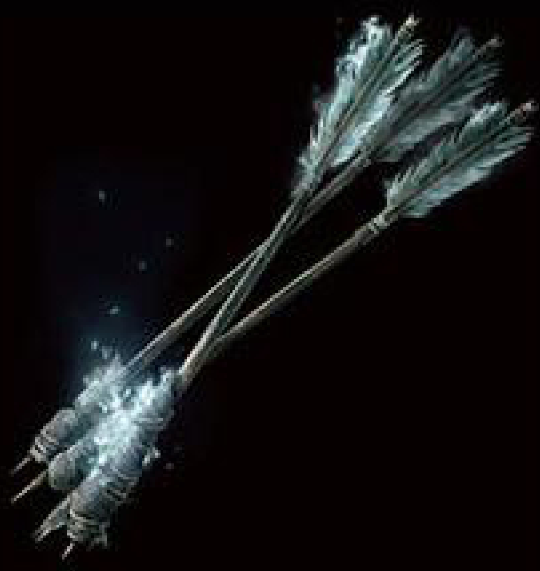
霊火の矢

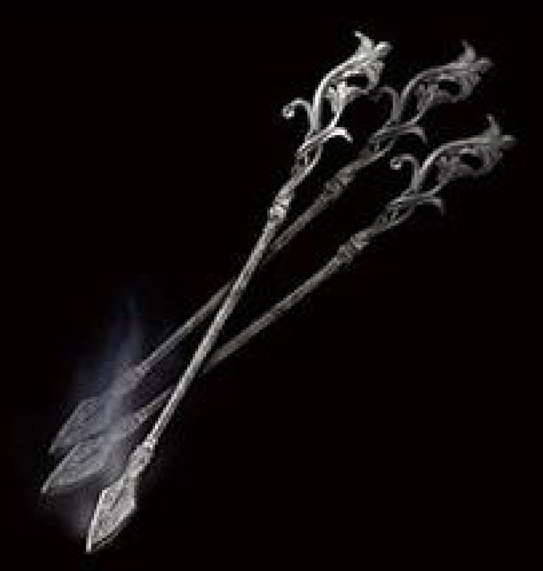
トリーナの矢

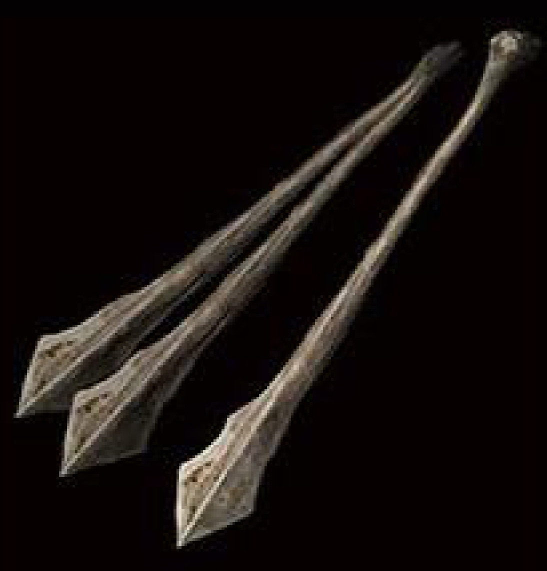
骨の大矢

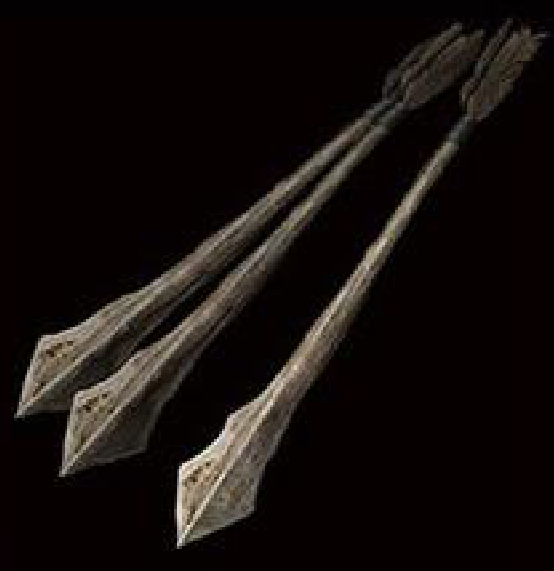
骨の大矢（羽付き）

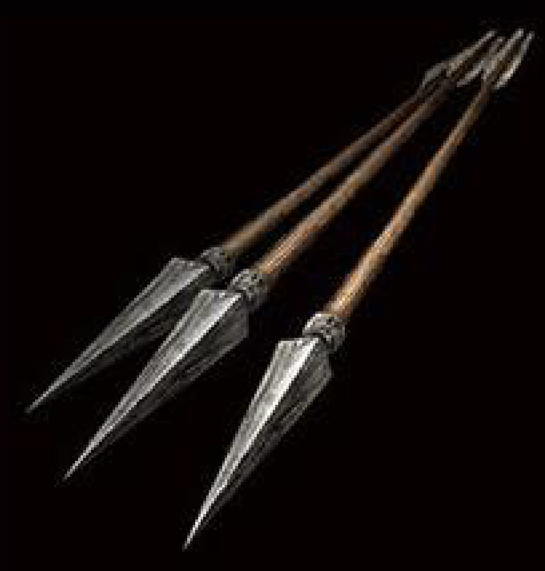
大矢

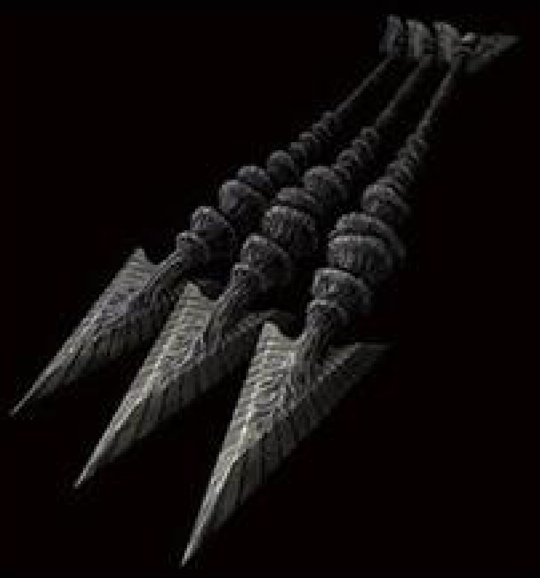
ゴーレムの大矢

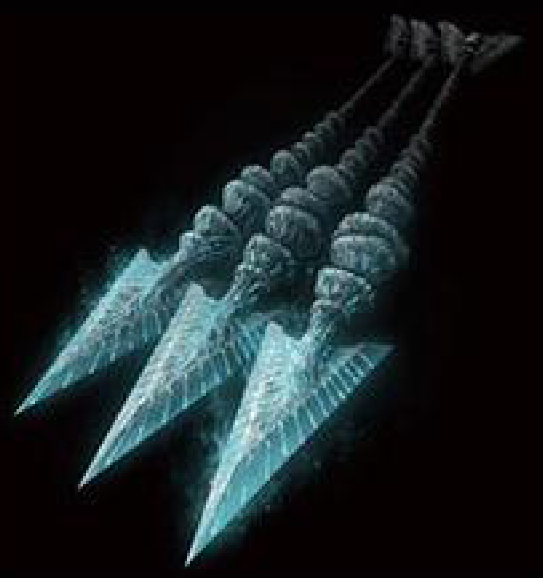
ゴーレムの魔力矢

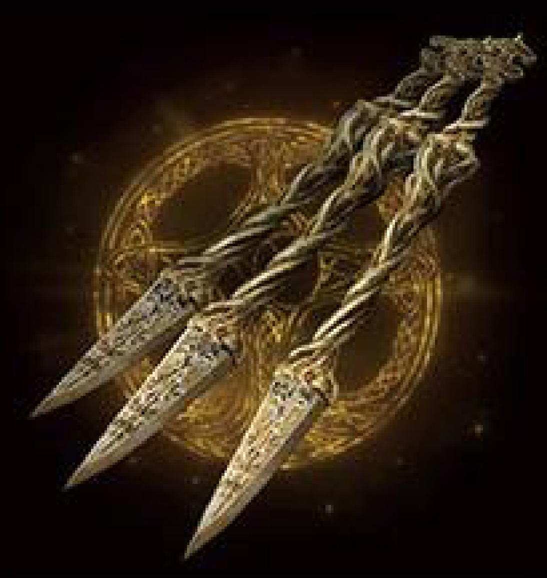
黄金の大矢

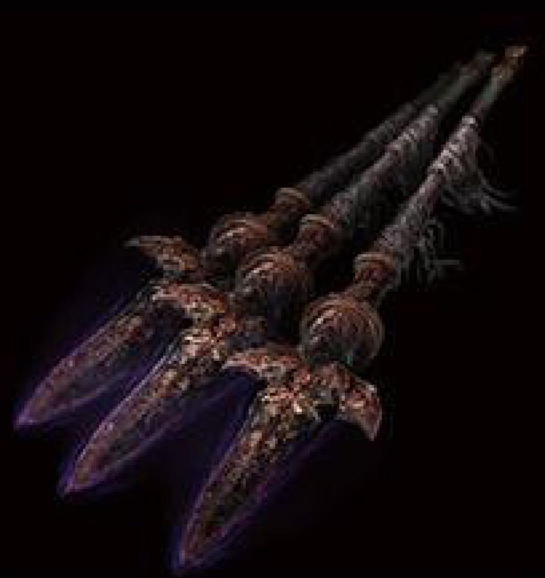
ラダーンの槍

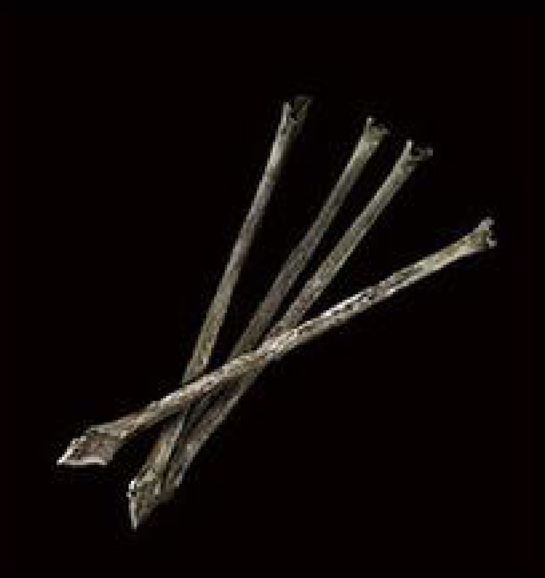
骨ボルト

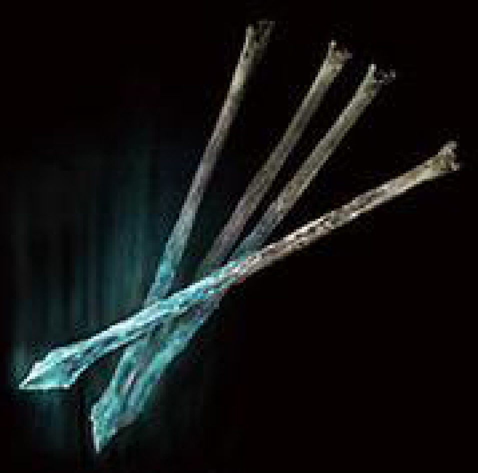

骨の魔力ボルト

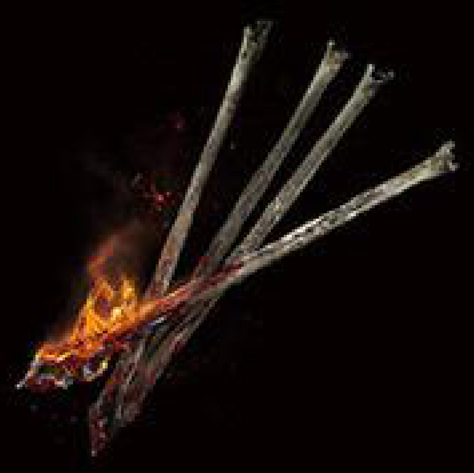

骨の火ボルト

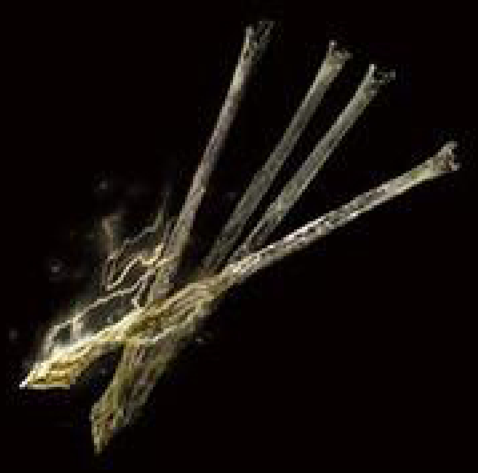

骨の雷ボルト

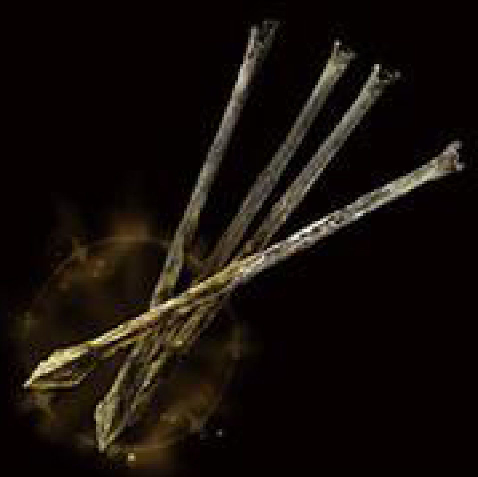

骨の聖ボルト

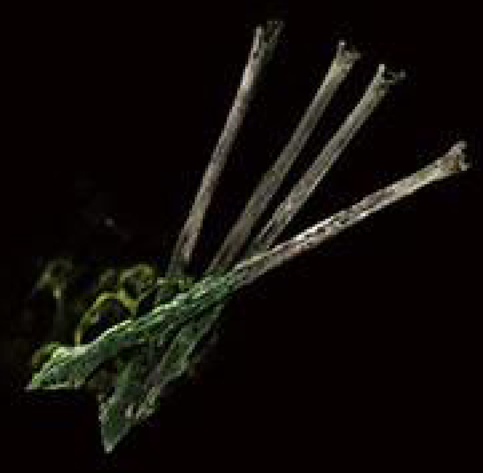

骨の毒ボルト

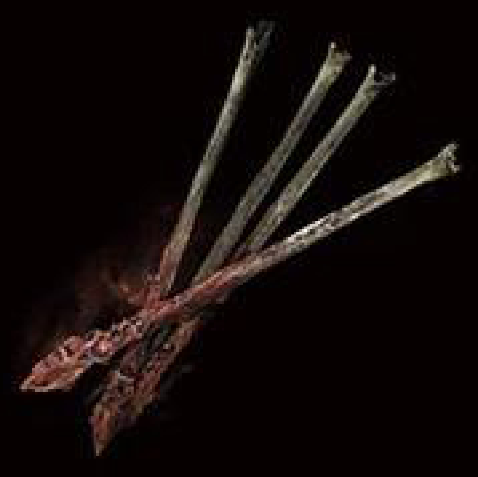

骨の腐れボルト

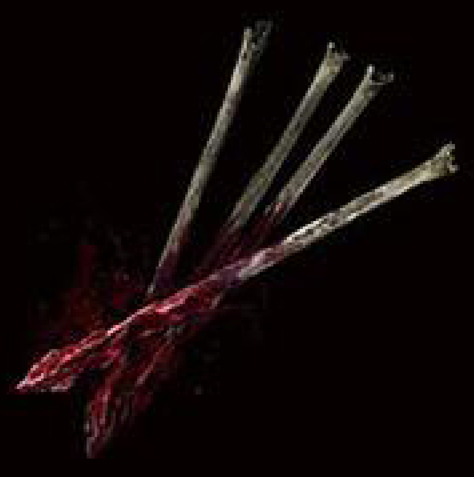

骨の血ボルト

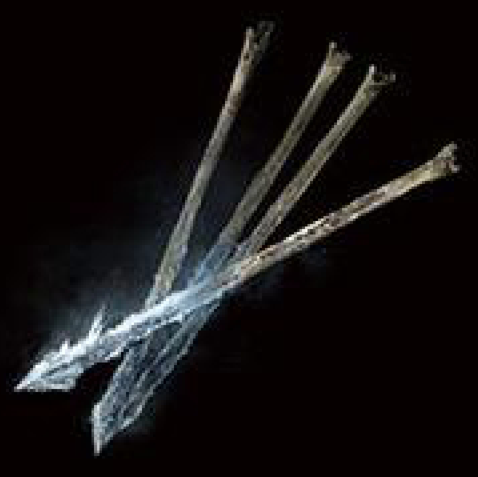

骨の氷結ボルト

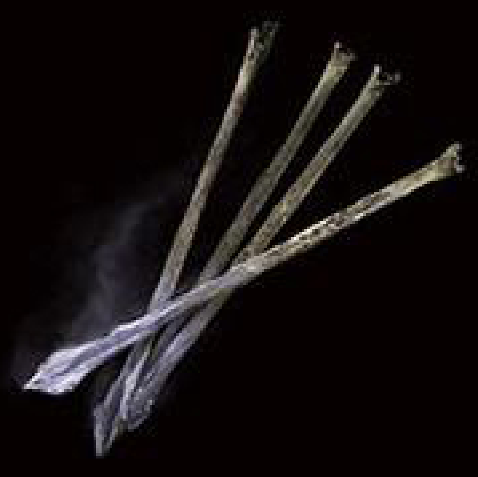

骨の眠りボルト

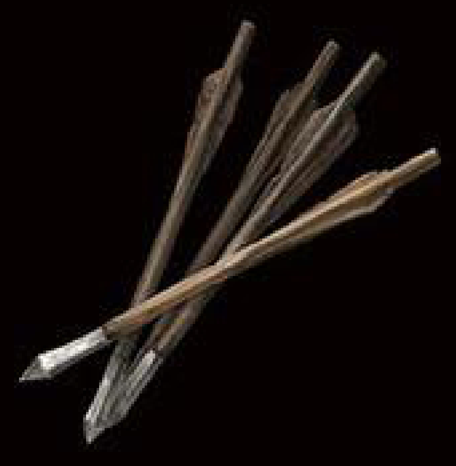

ボルト

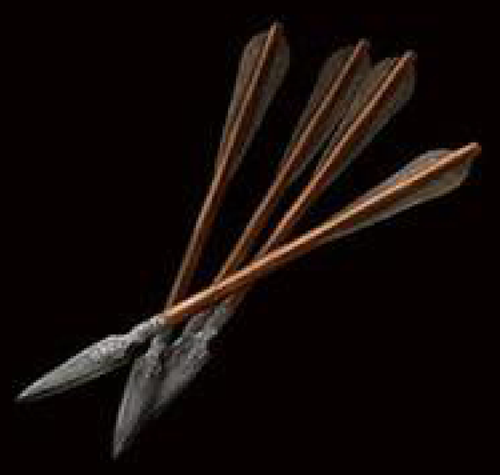

君主軍のボルト

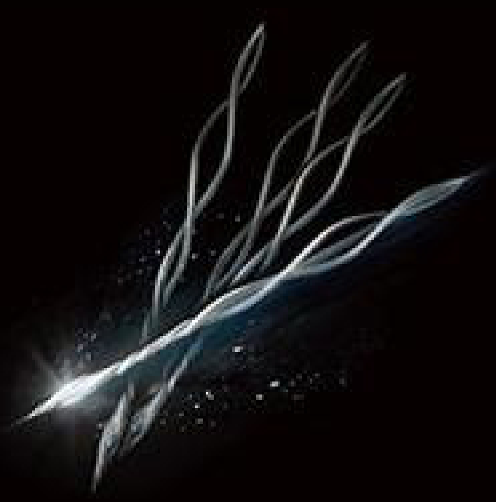

流星ボルト

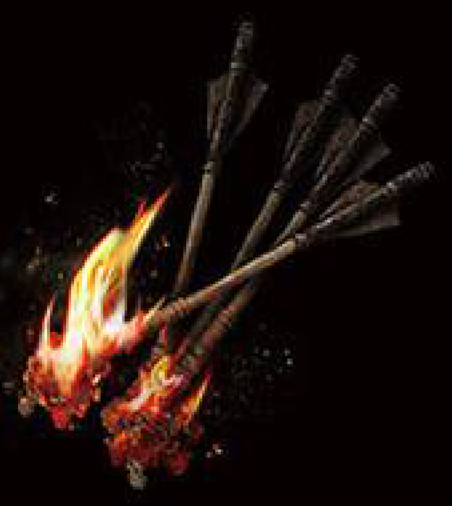

燃える火のボルト

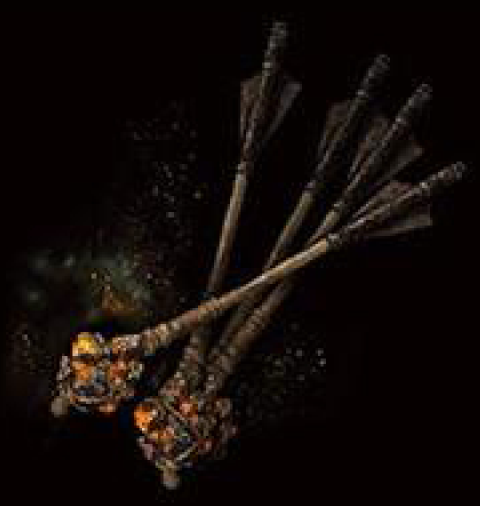

爆発ボルト

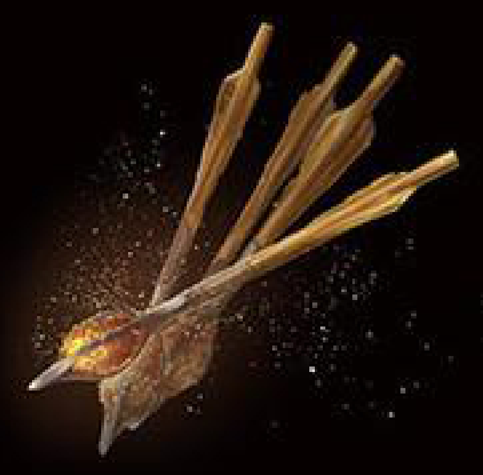

調香ボルト

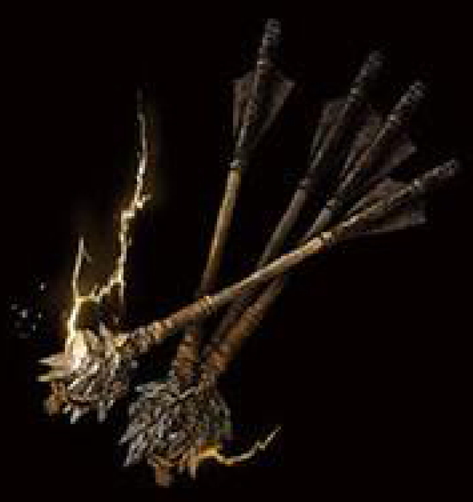

ライトニングボルト

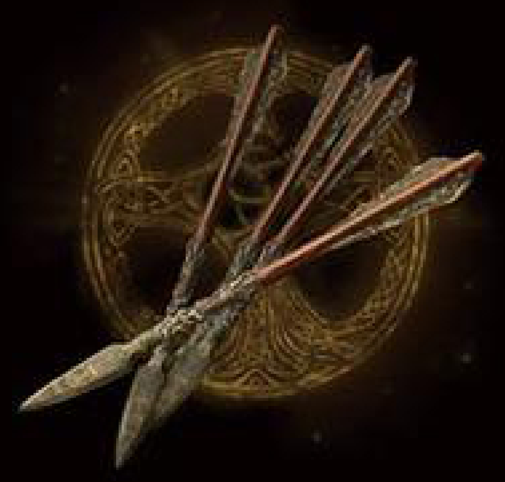

黄金ボルト

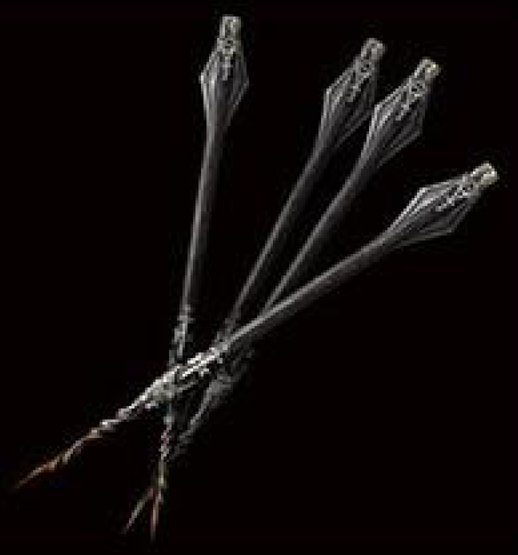

黒鍵の杭

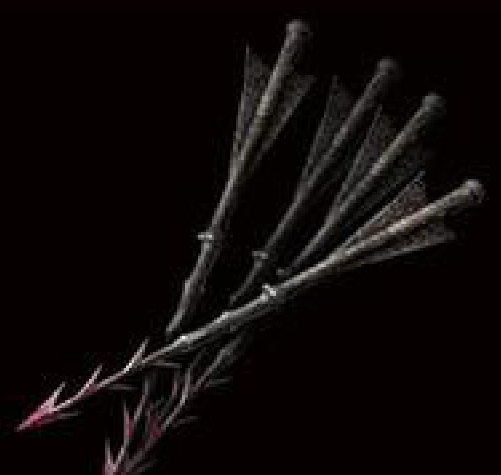

逆棘ボルト

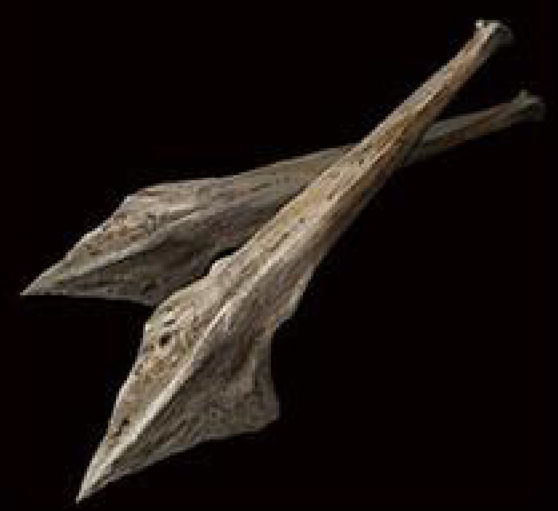

骨のバリスタボルト

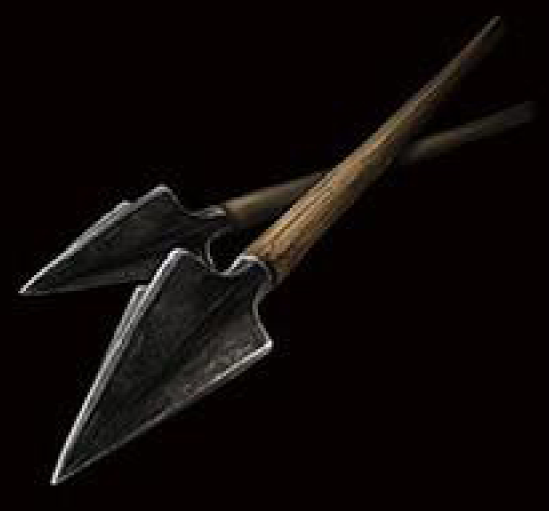

バリスタボルト

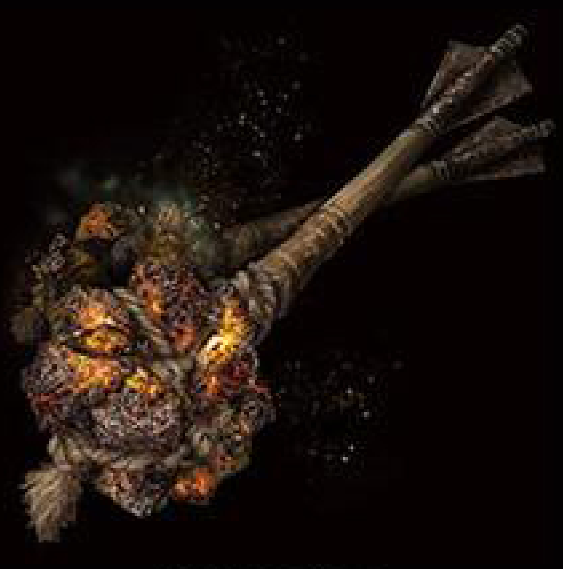

爆発大ボルト

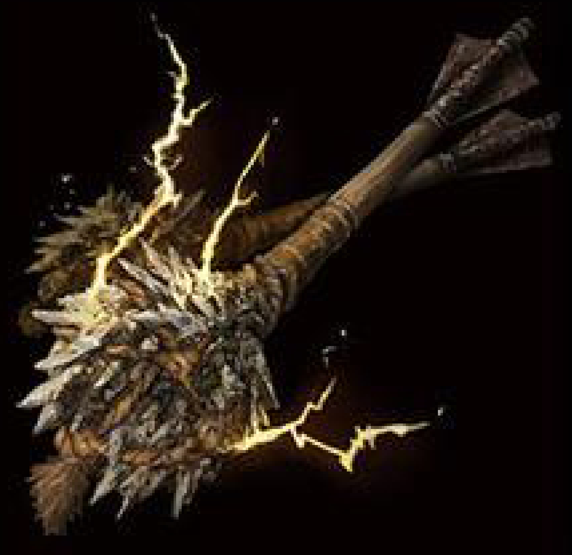

ライトニング大ボルト

第六章　第十節

タリスマン

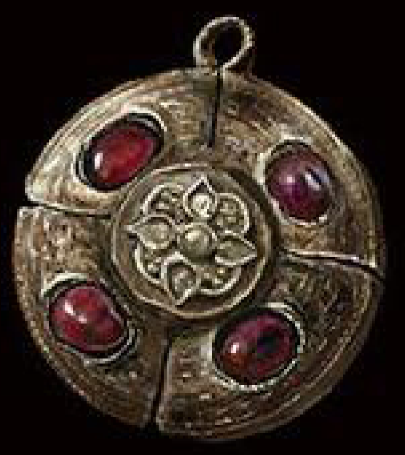
緋琥珀のメダリオン

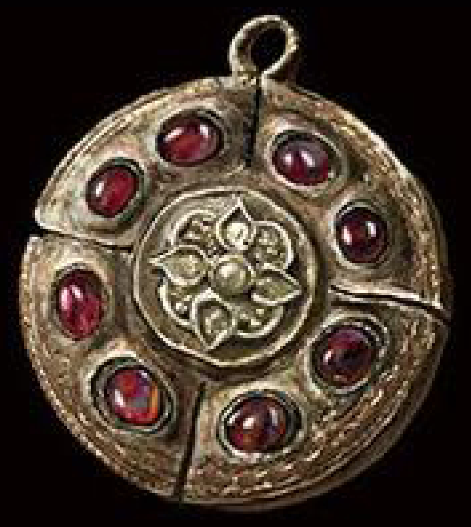
緋琥珀のメダリオン＋１

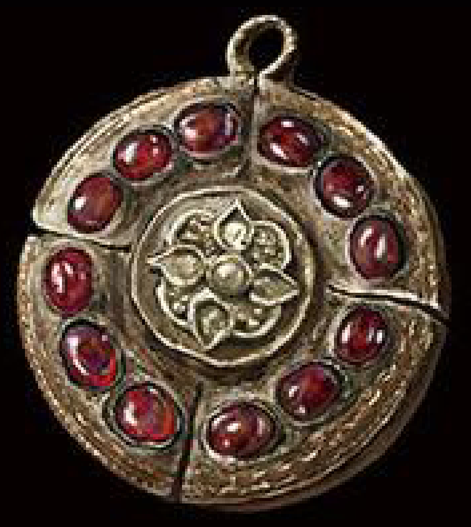
緋琥珀のメダリオン＋２

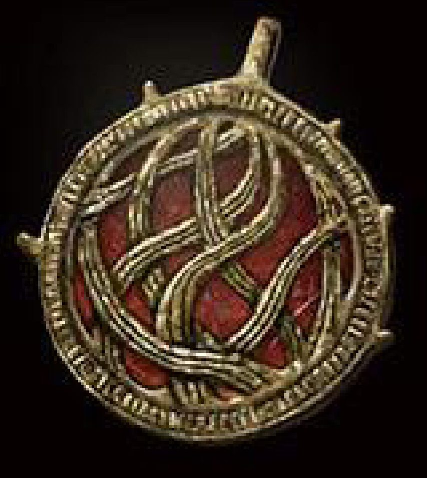
緋色種子のタリスマン

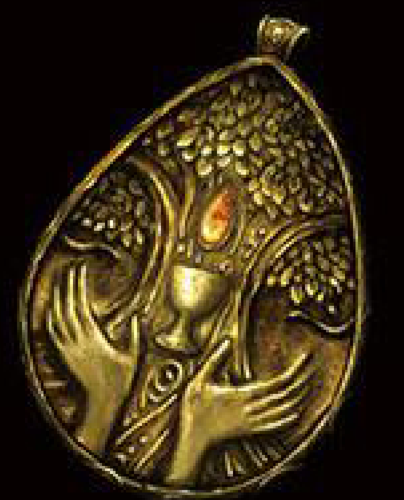
恵みの雫のタリスマン

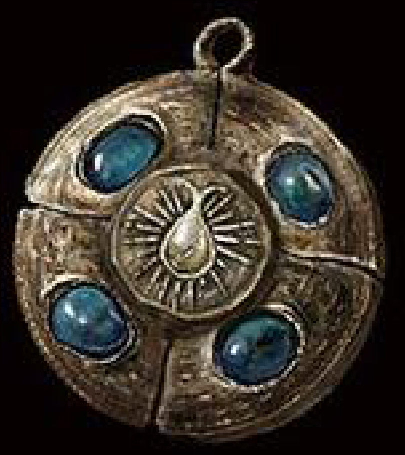
青琥珀のメダリオン

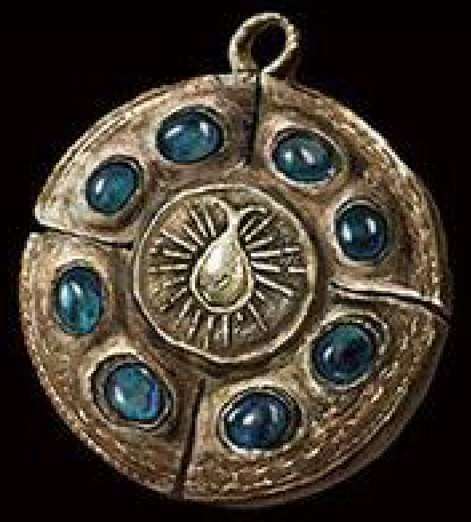
青琥珀のメダリオン＋１

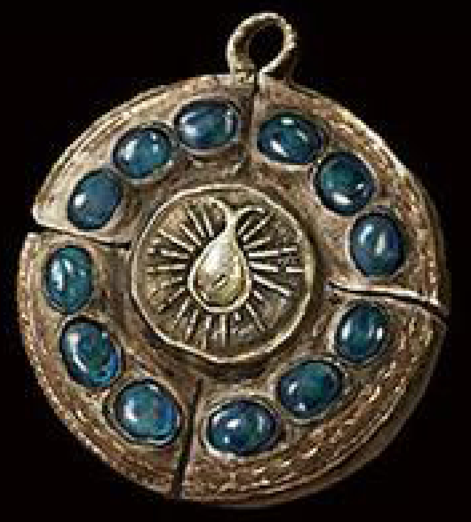
青琥珀のメダリオン＋２

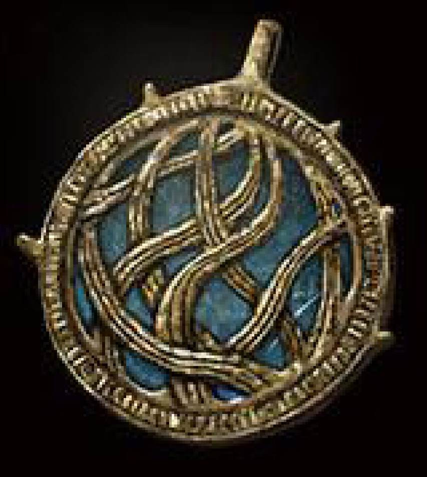
青色種子のタリスマン

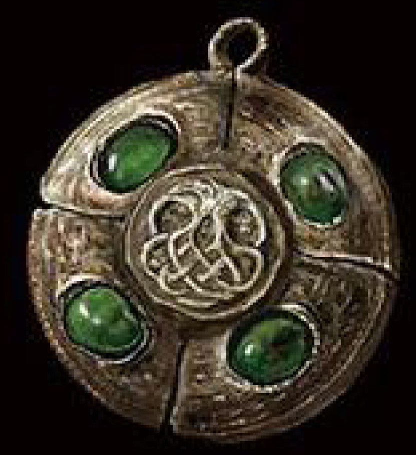
緑琥珀のメダリオン

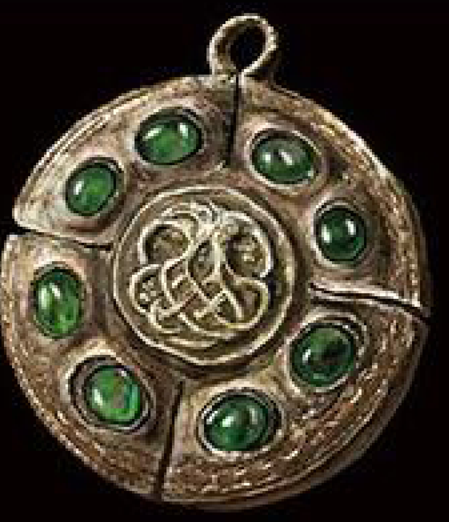
緑琥珀のメダリオン＋１

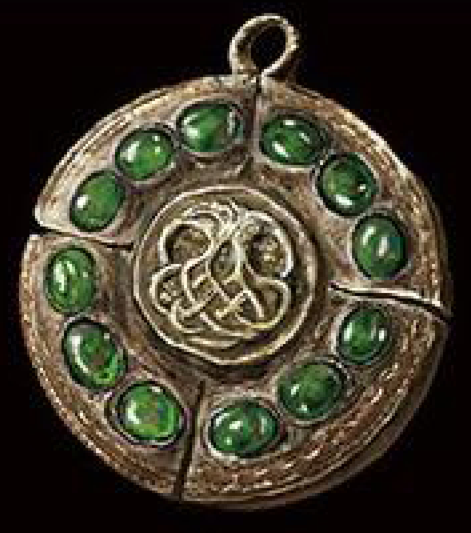
緑琥珀のメダリオン＋２

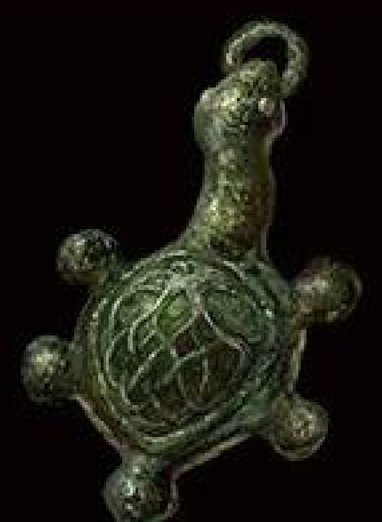
緑亀のタリスマン

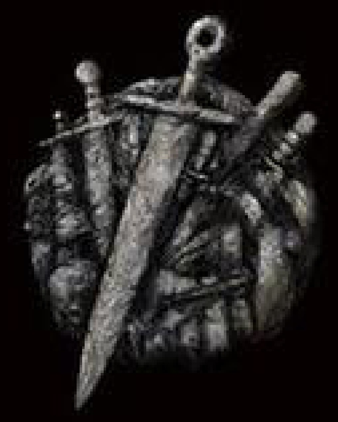
武具塊のお守り

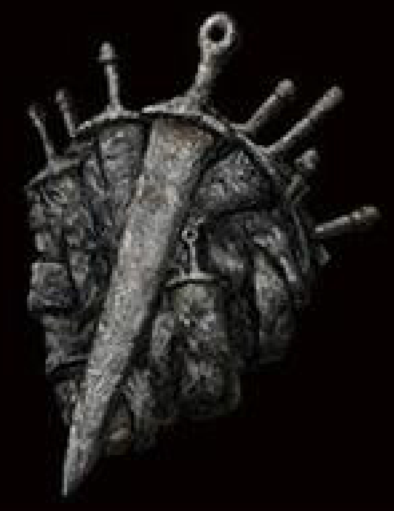
武具塊のお守り＋１

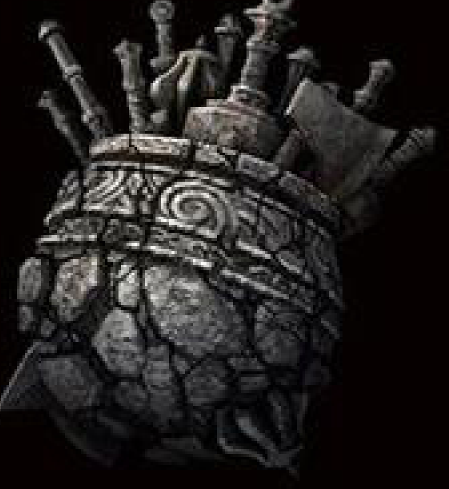
大壺の武具塊

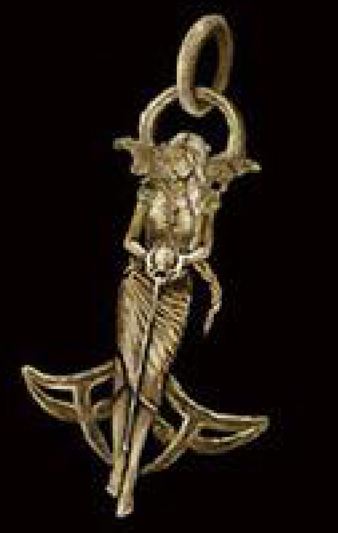
黄金樹の恩寵

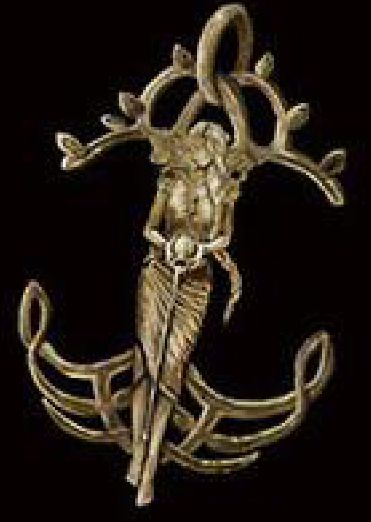
黄金樹の恩寵＋１

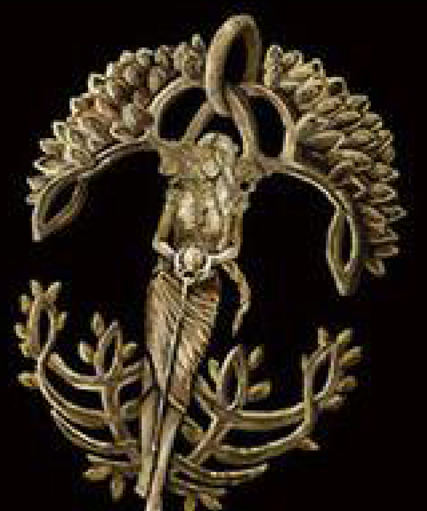
黄金樹の恩寵＋２

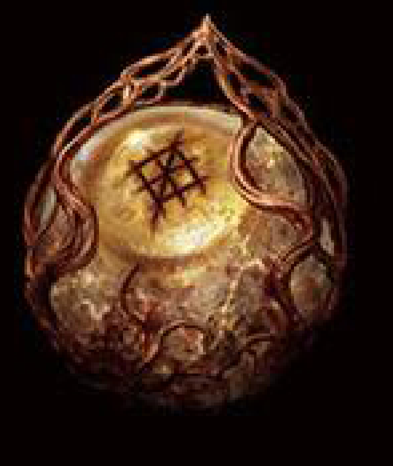
ラダゴンの刻印

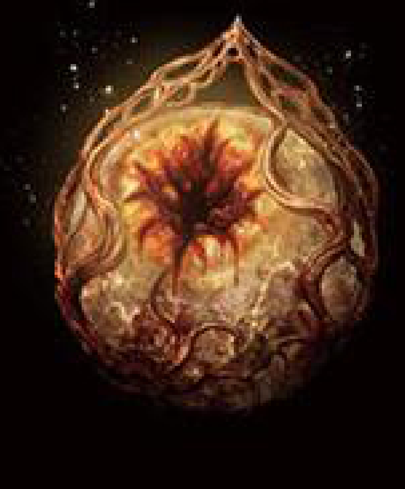
ラダゴンの爛れ刻印

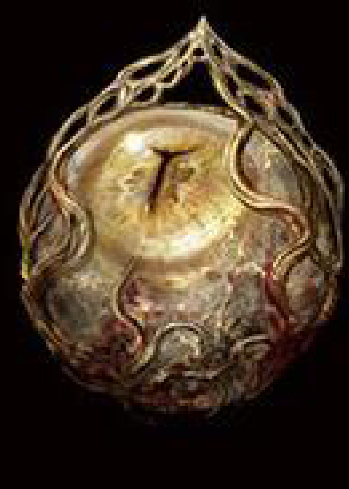
マリカの刻印

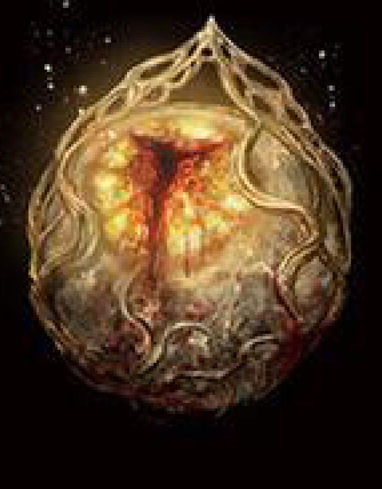
マリカの爛れ刻印

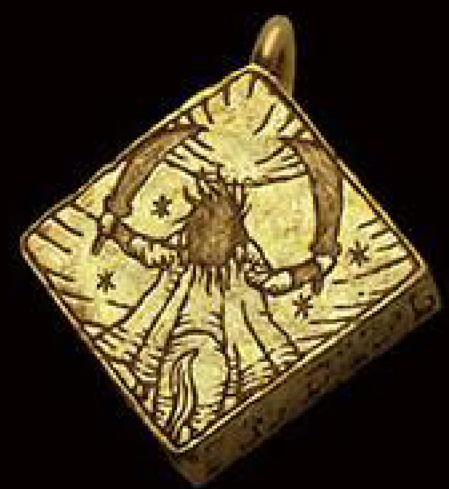
星砕きの伝承

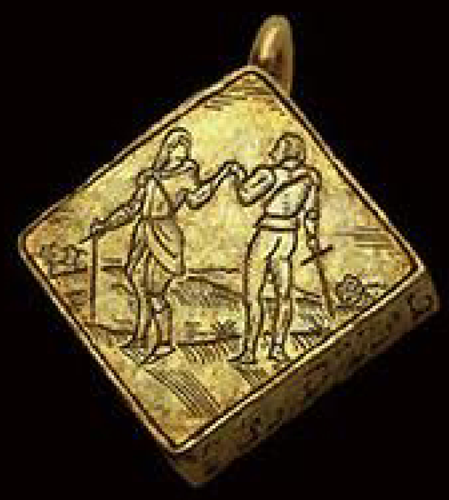
義手剣士の伝承

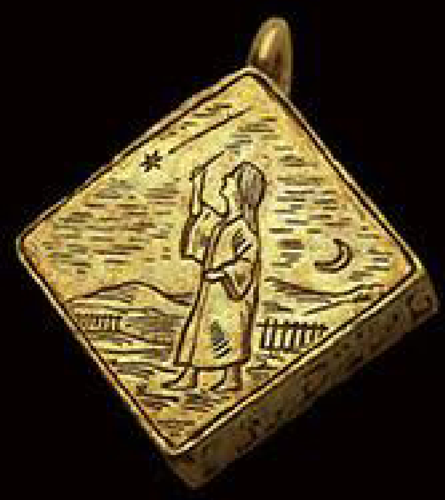
星見少女の伝承

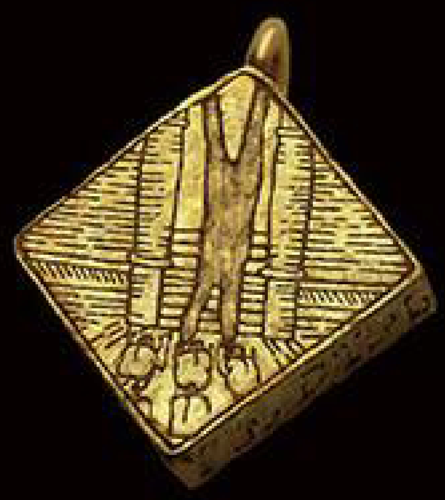
二本指の伝承

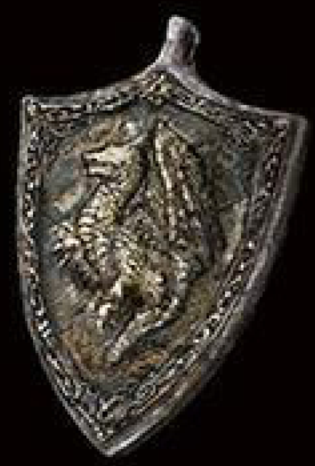
竜印の盾のタリスマン

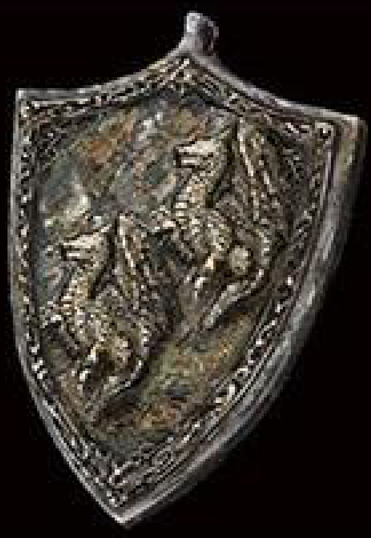
竜印の盾のタリスマン+1

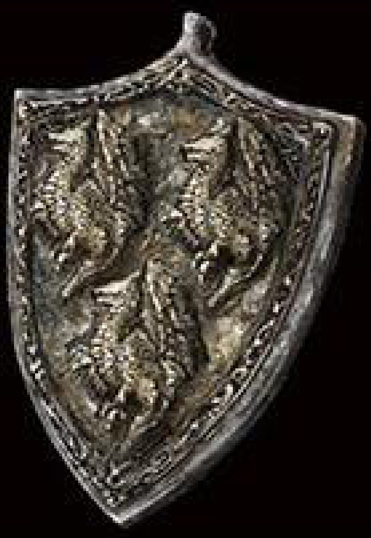
竜印の盾のタリスマン+2

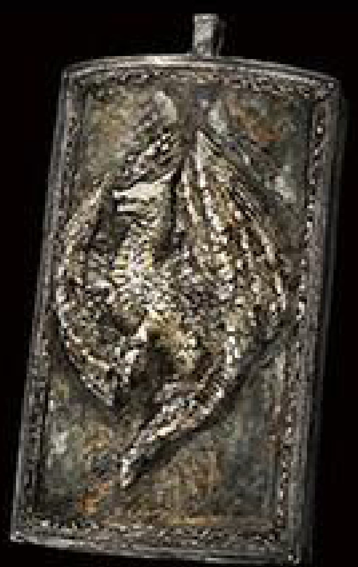
竜印の大盾のタリスマン

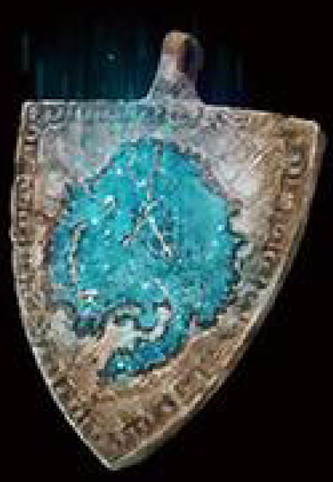
魔力竜印のタリスマン

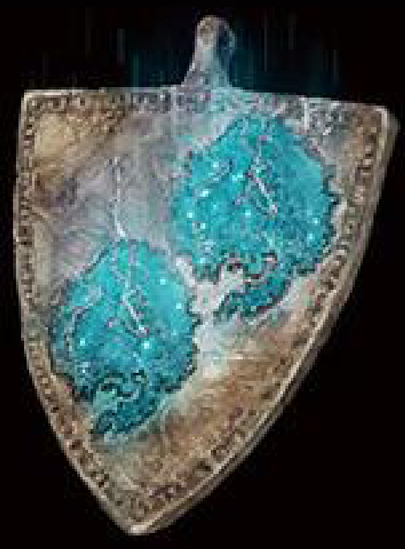
魔力竜印のタリスマン+1

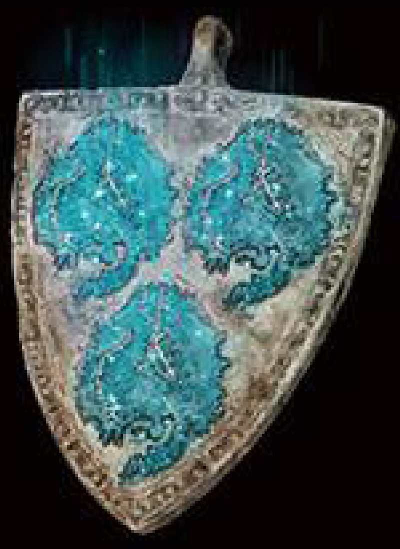
魔力竜印のタリスマン+2

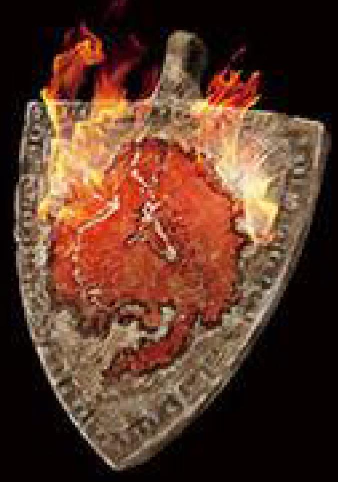
炎竜印のタリスマン

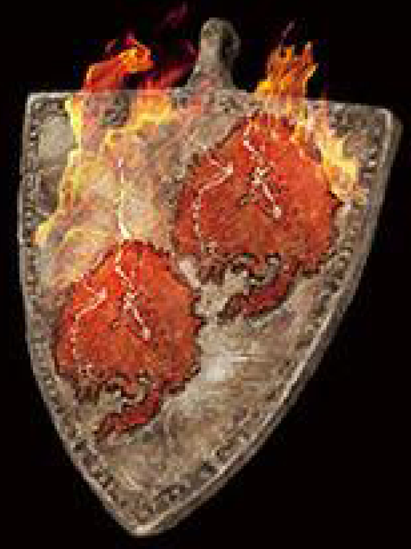
炎竜印のタリスマン+1

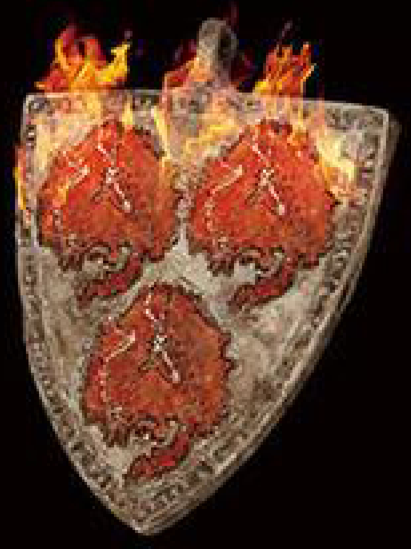
炎竜印のタリスマン+2

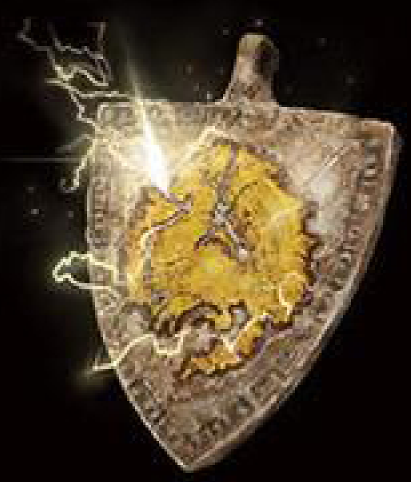
雷竜印のタリスマン

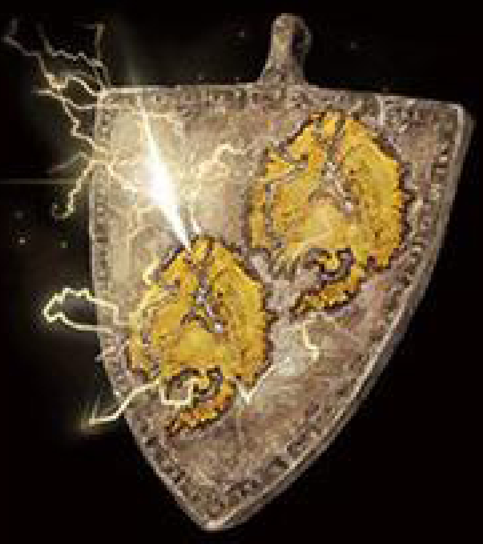
雷竜印のタリスマン+1

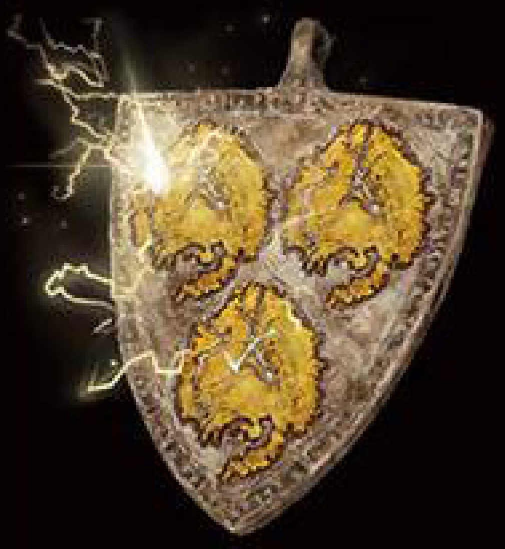
雷竜印のタリスマン+2

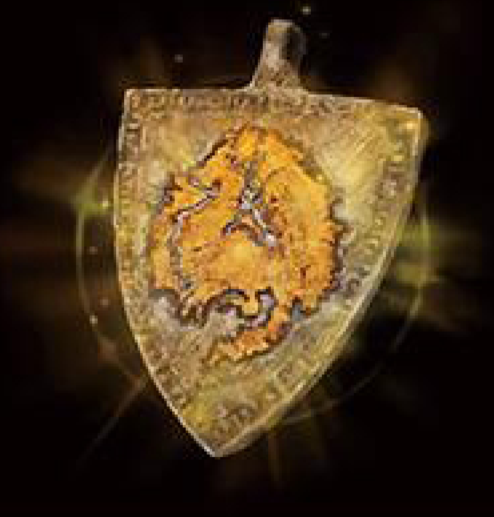
聖竜印のタリスマン

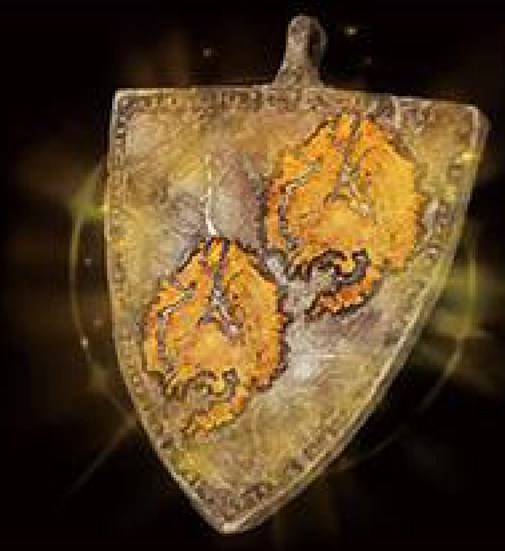
聖竜印のタリスマン+1

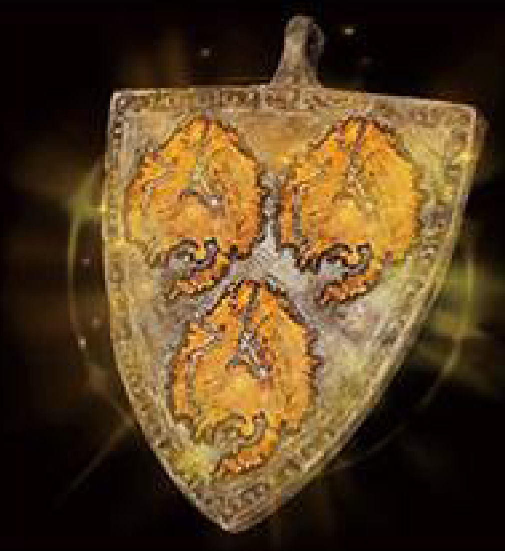
聖竜印のタリスマン+2

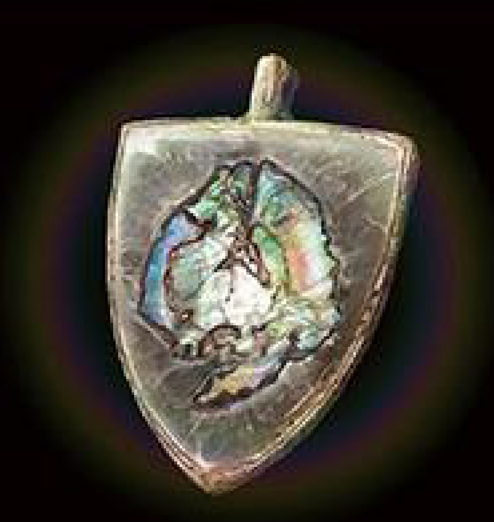
真珠竜印のタリスマン

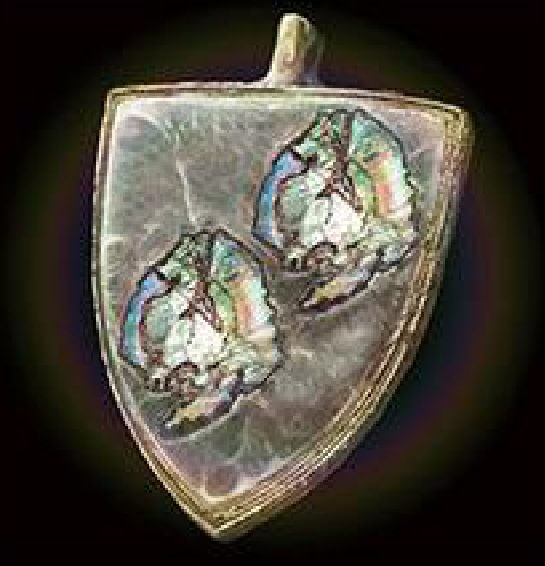
真珠竜印のタリスマン+1

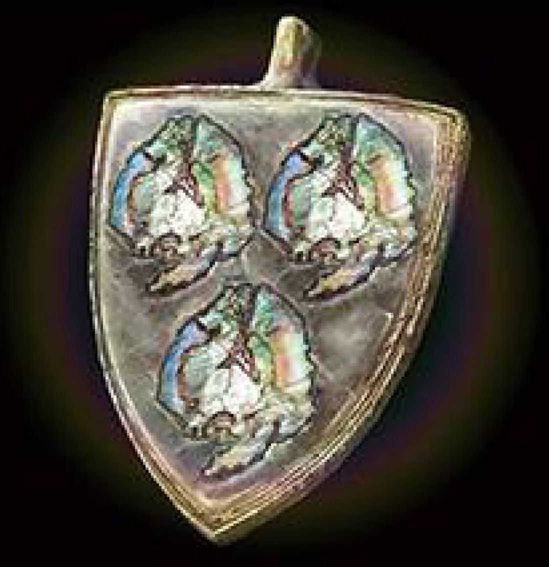
真珠竜印のタリスマン+2

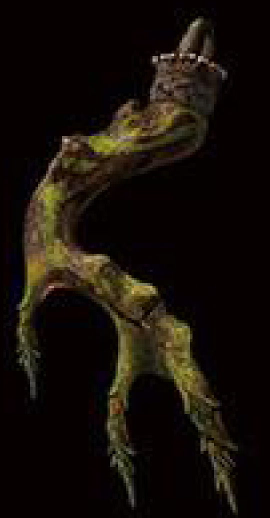
免疫の角飾り

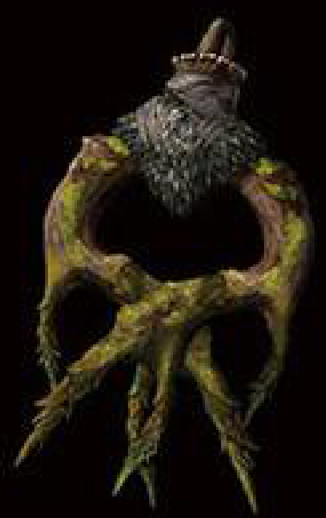
免疫の角飾り+1

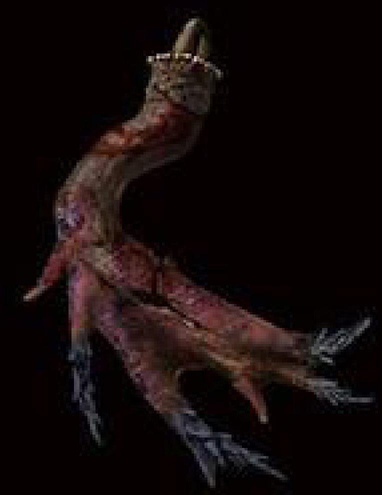
頑健の角飾り

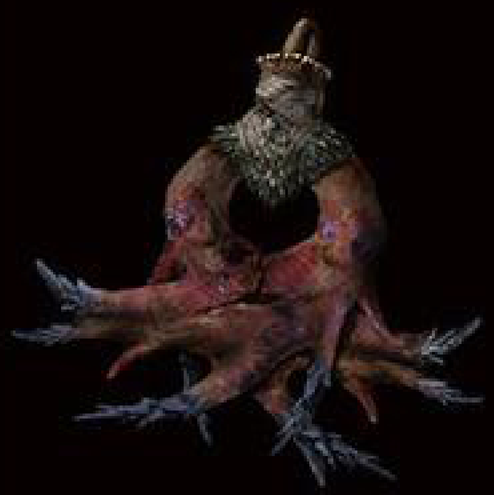
頑健の角飾り+1

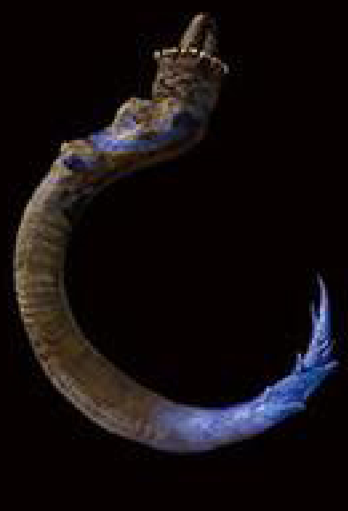
正気の角飾り

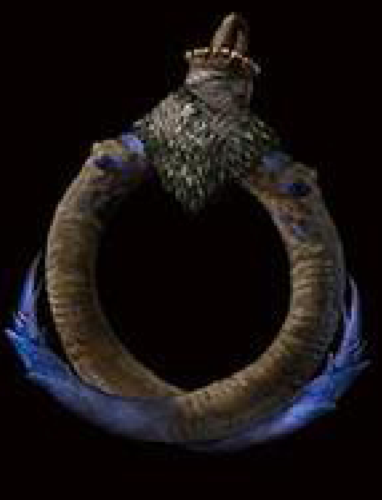
正気の角飾り+1

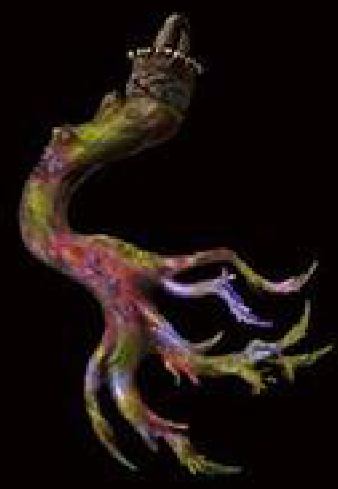
斑色の首飾り

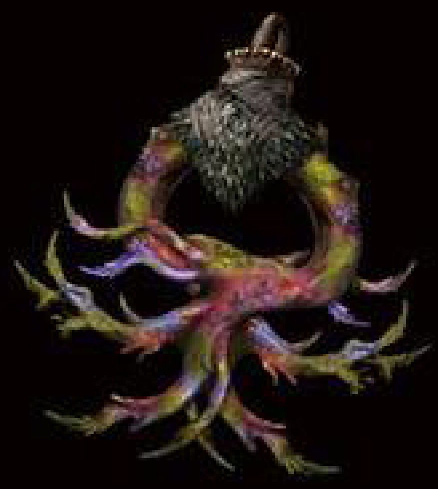
斑色の首飾り+1

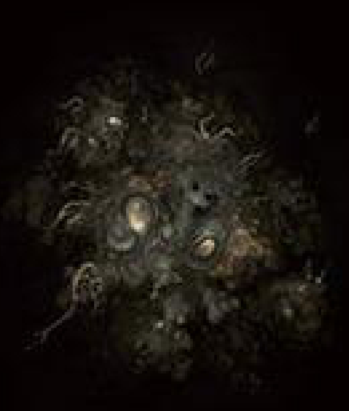
死王子の瘡

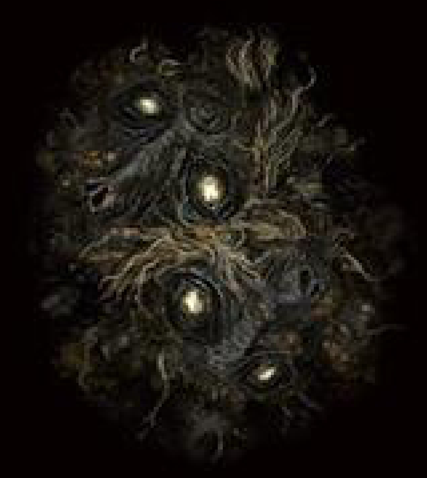
死王子の業瘡

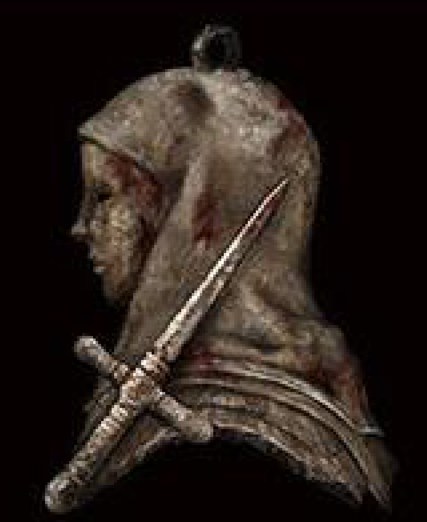
短剣のタリスマン

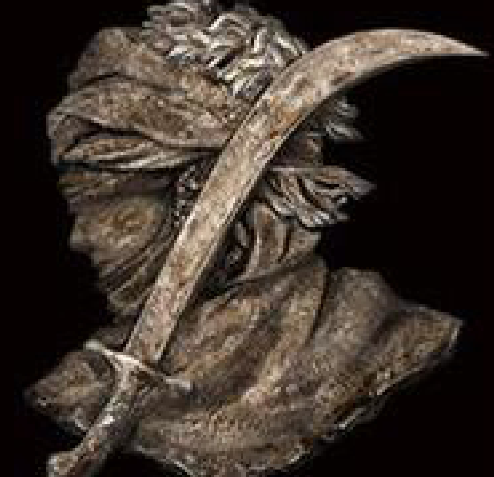
曲剣のタリスマン

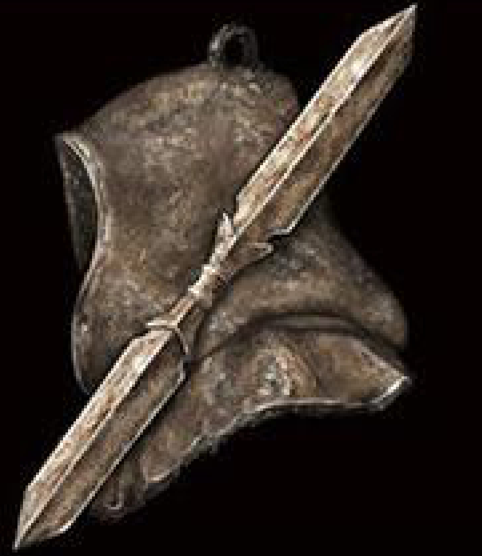
両刃のタリスマン

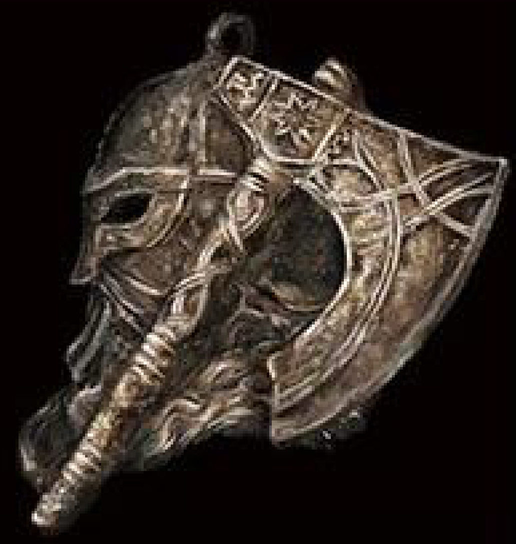
斧のタリスマン

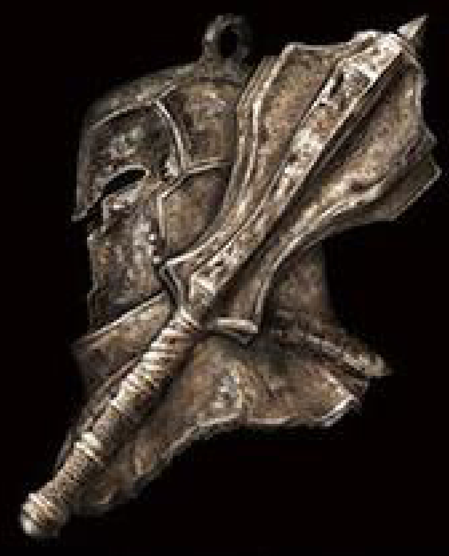
大槌のタリスマン

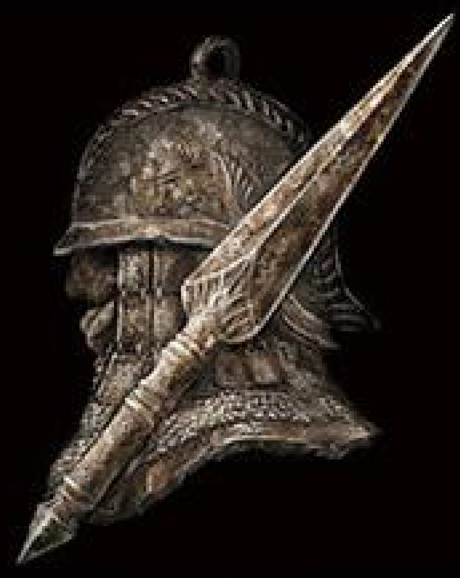
槍のタリスマン

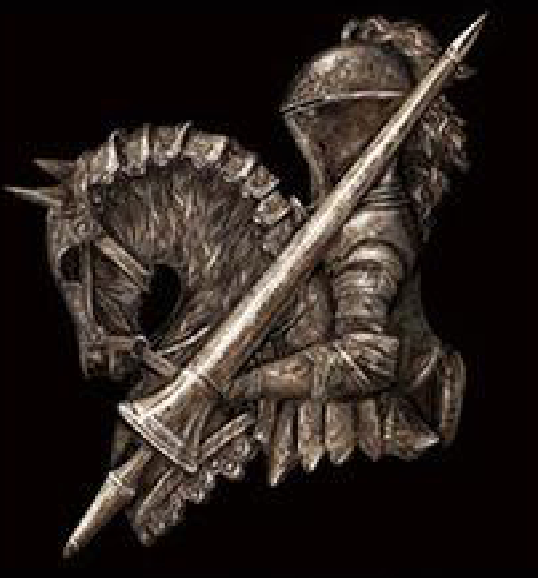
ランスのタリスマン

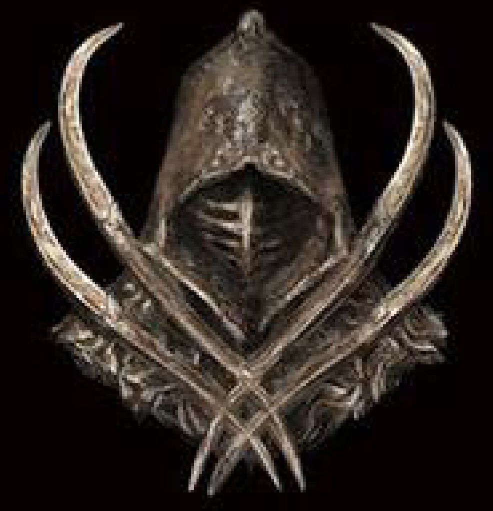
爪のタリスマン

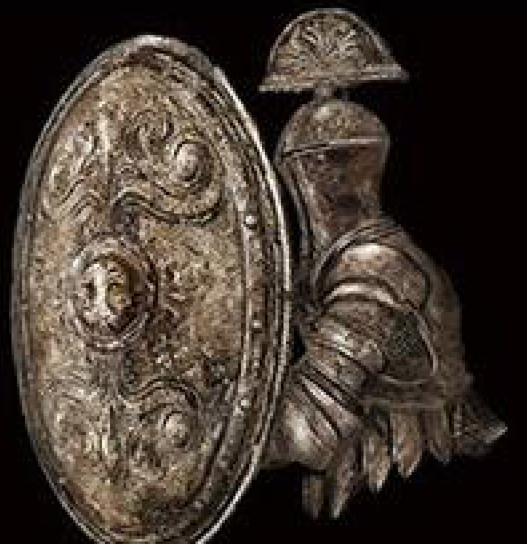
大盾のタリスマン

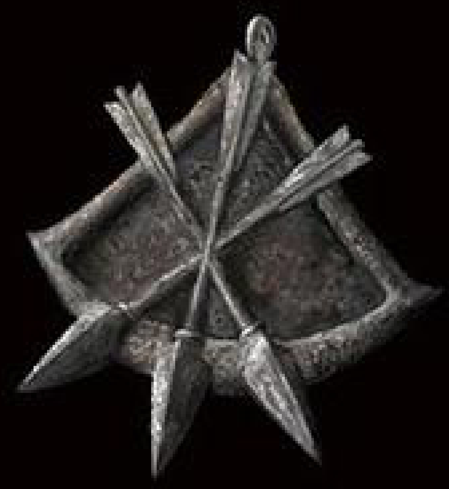
硬矢のタリスマン

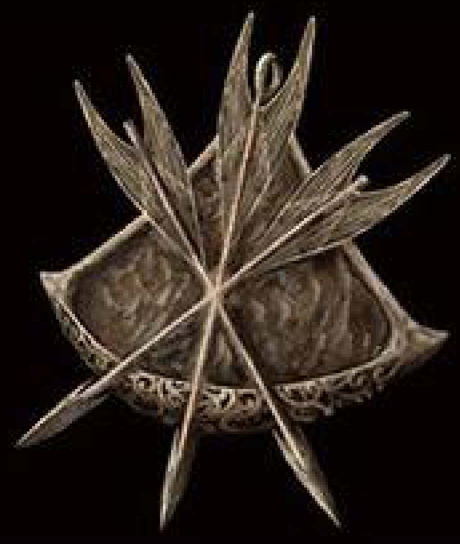
遠矢のタリスマン

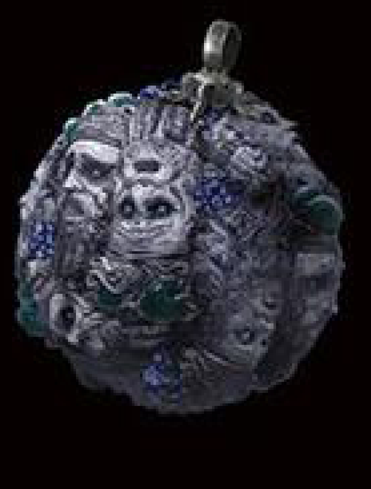
魔術師球のタリスマン

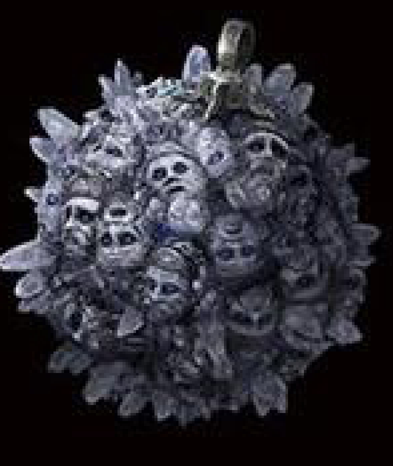
魔術師塊のタリスマン

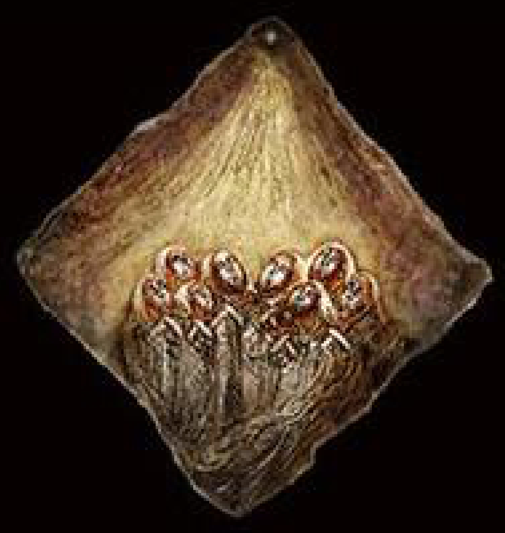
信徒の誓布

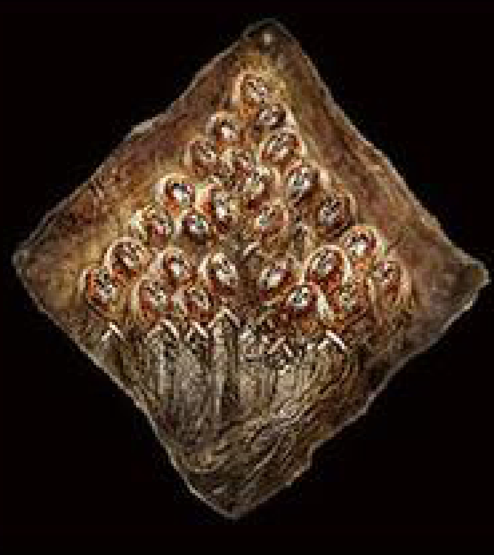
集う信徒の誓布

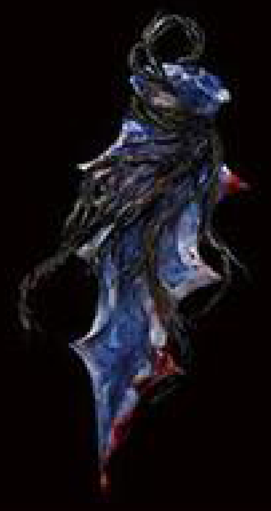
原輝石の刃

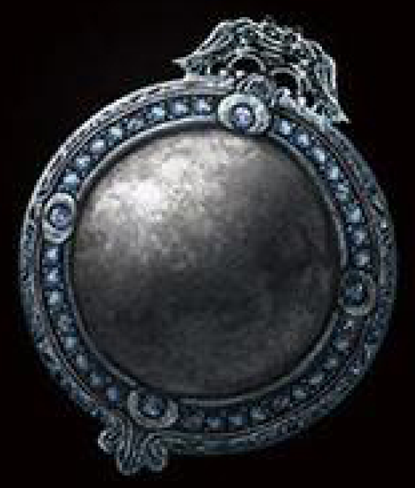
ノクステラの月

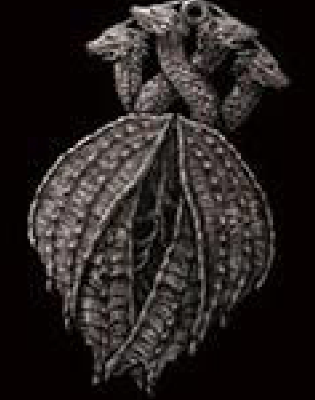
古き王のタリスマン

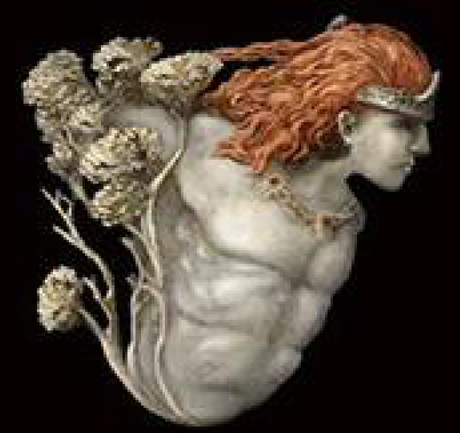
ラダゴンの肖像

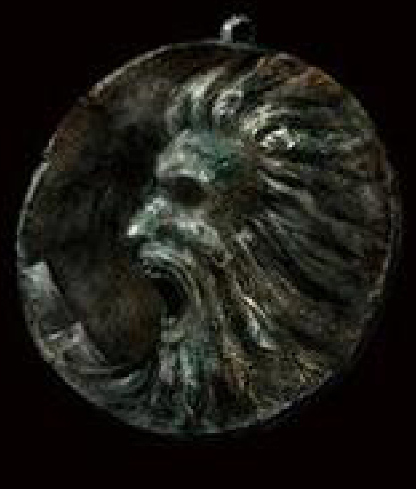
咆哮のメダリオン

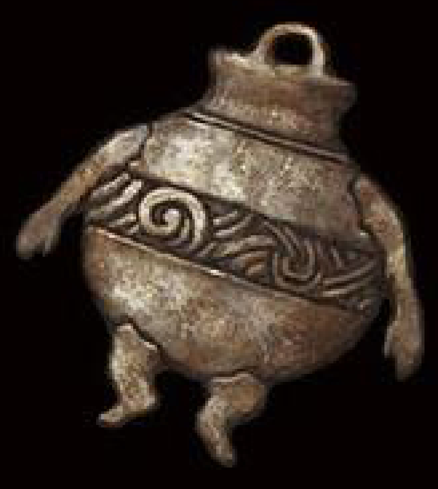
友なる壺

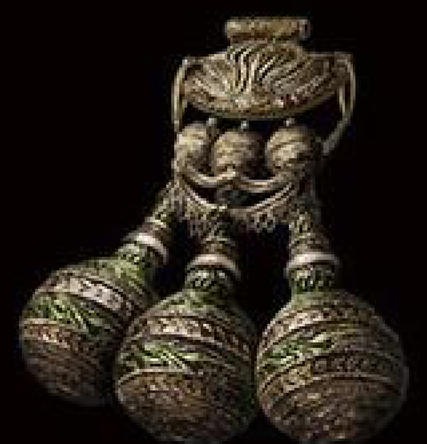
調香師のタリスマン

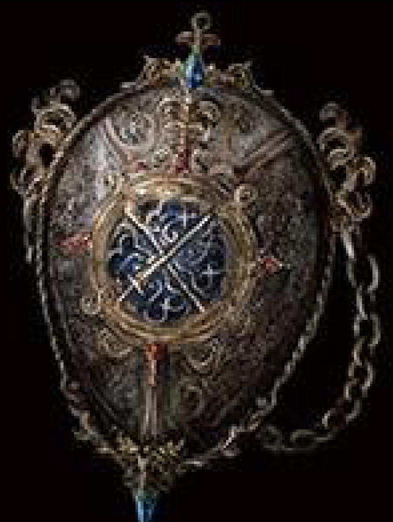
カーリアの徽章

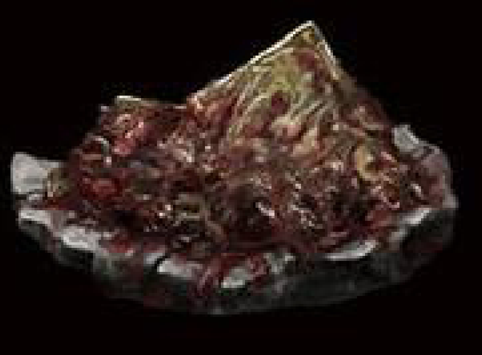
戦士の壺の破片

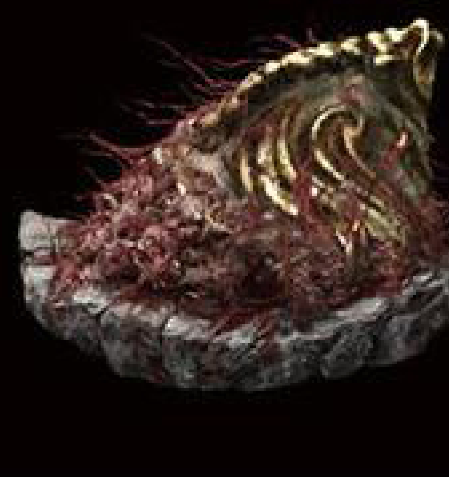
アレキサンダーの破片

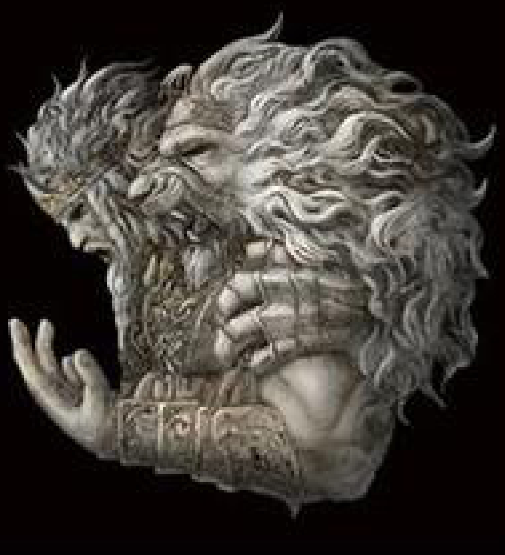
ゴッドフレイの肖像

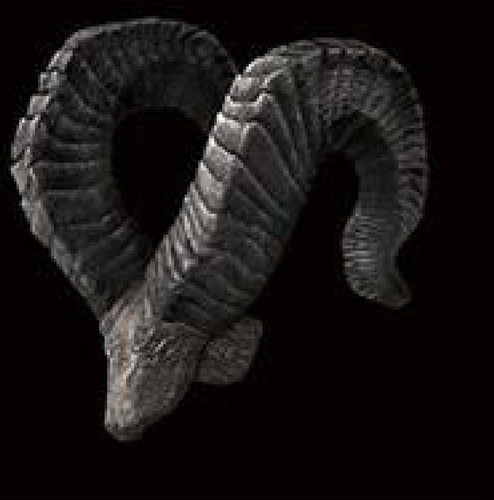
大山羊のタリスマン

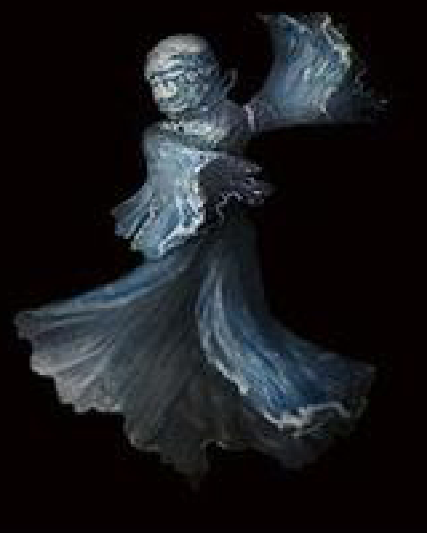
青い踊り子

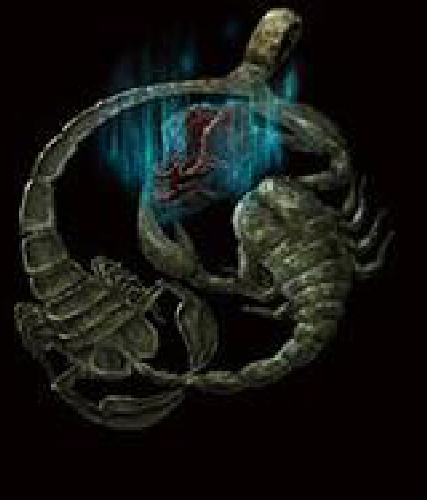
魔力の蠍

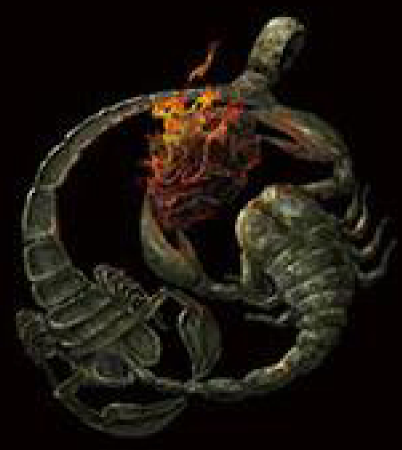
炎の蠍

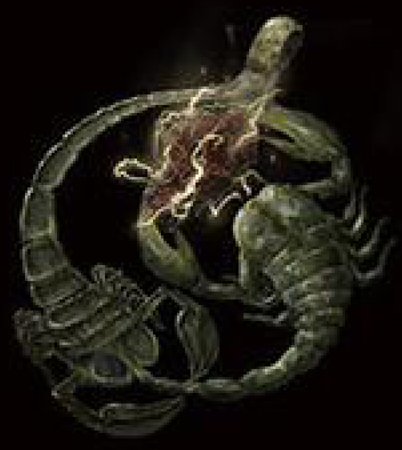
雷の蠍

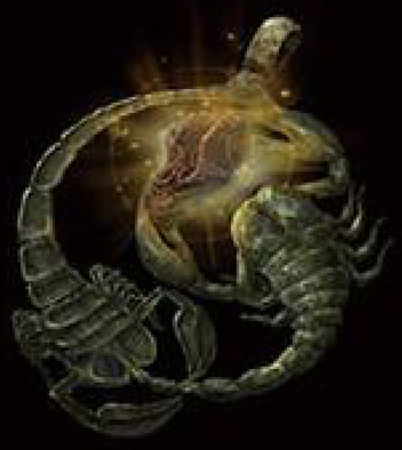
聖なる蠍

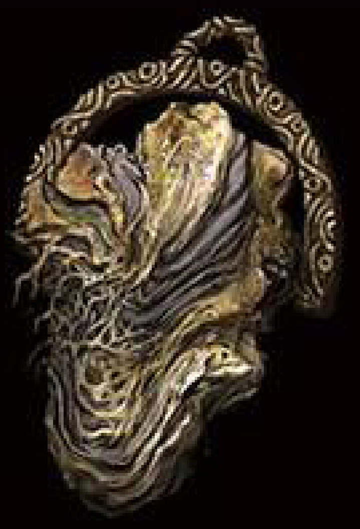
坩堝鱗のタリスマン

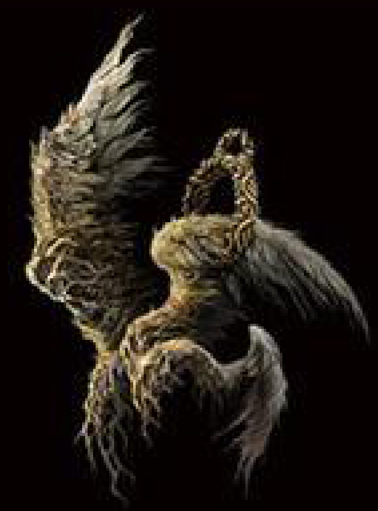
坩堝羽のタリスマン

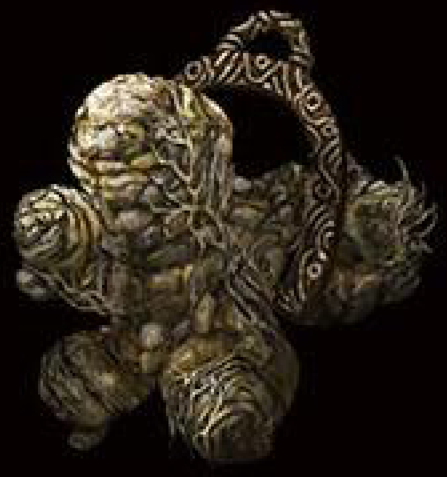
坩堝瘤のタリスマン

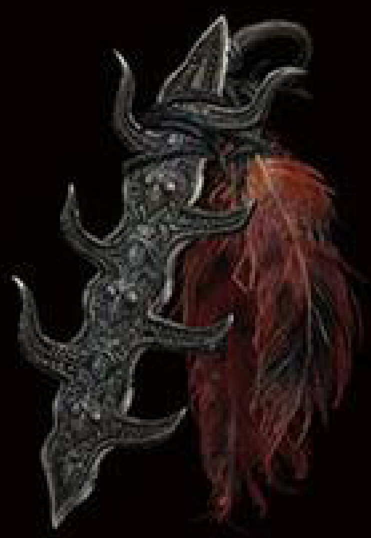
赤羽の七支刀

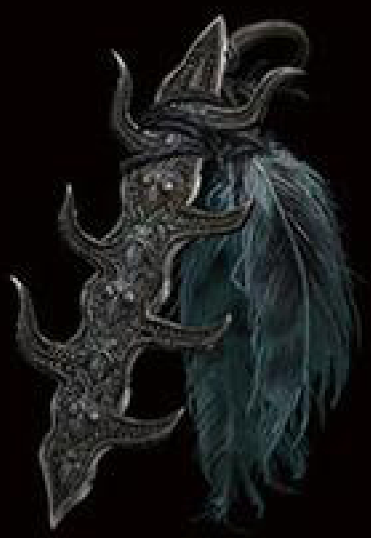
青羽の七支刀

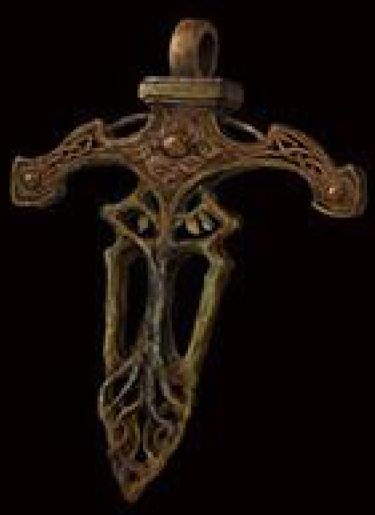
捧闘の剣のタリスマン

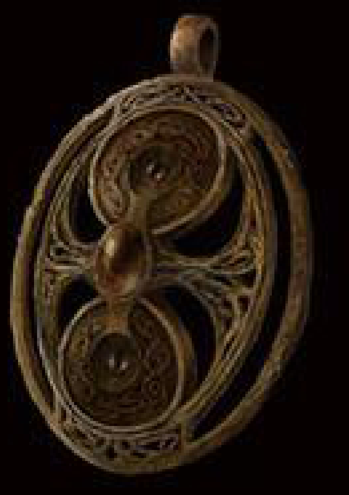
捧闘の盾のタリスマン

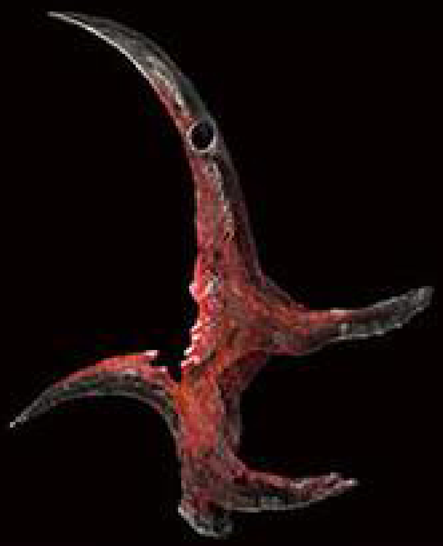
緋色の凶刃

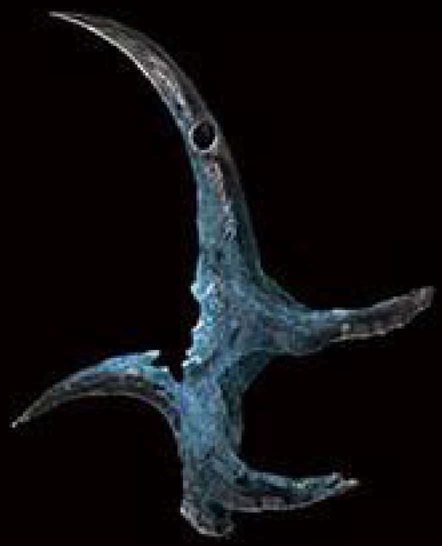
青色の凶刃

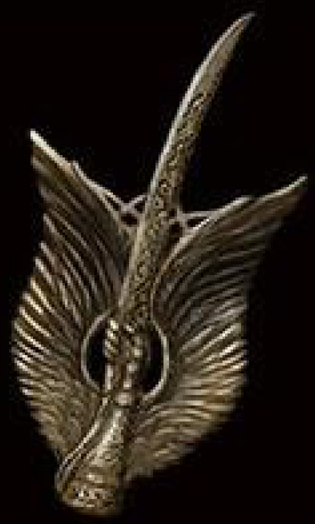
有翼剣の徽章

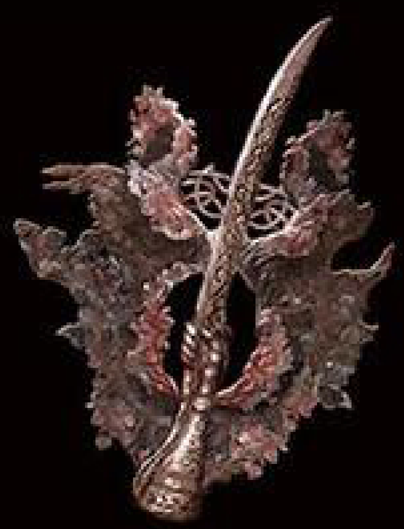
腐敗翼剣の徽章

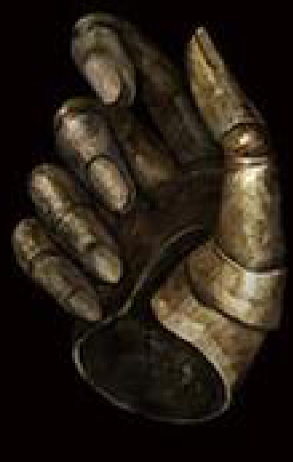
ミリセントの義手

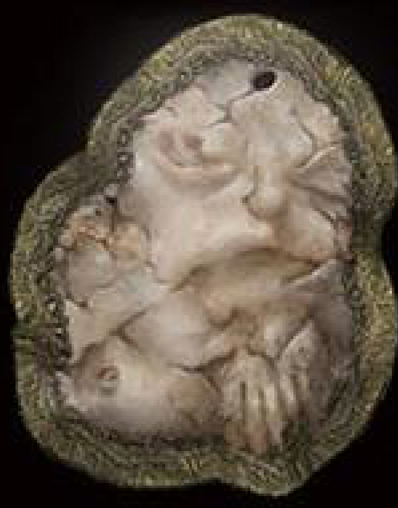
神肌のおくるみ

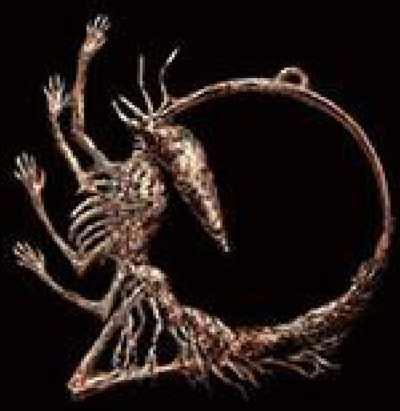
腐敗眷属の歓喜

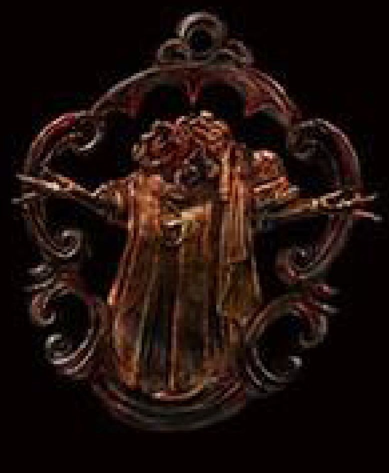
血の君主の歓喜

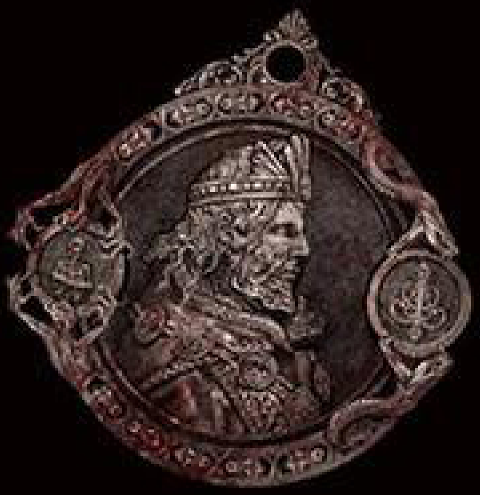
略奪のカメオ

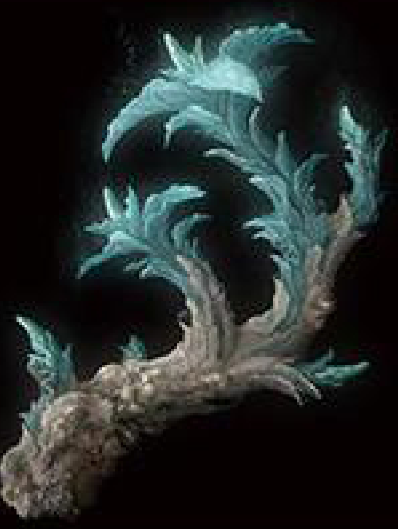
祖霊の角

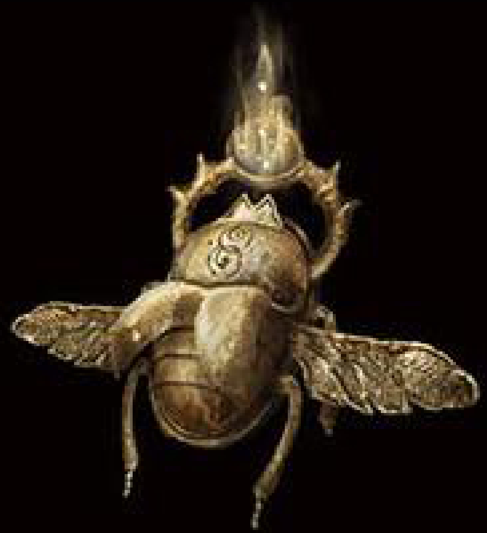
金のスカラベ

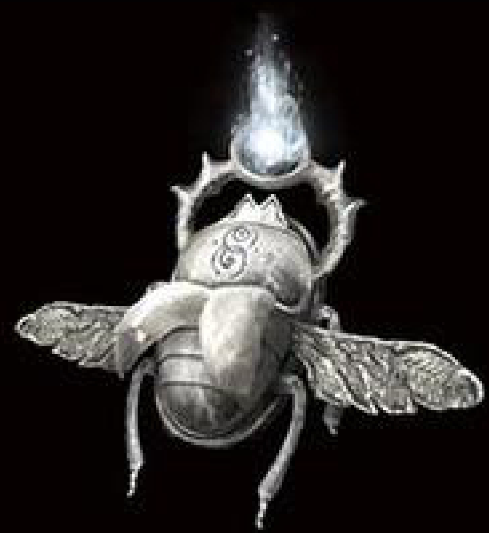
銀のスカラベ

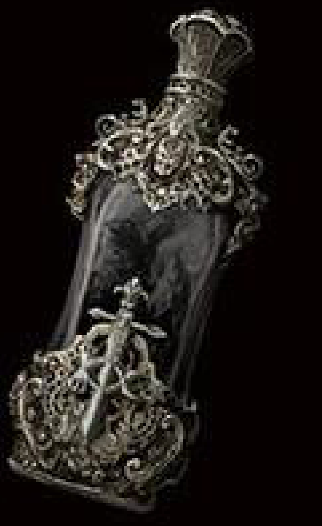
クレプスの小瓶

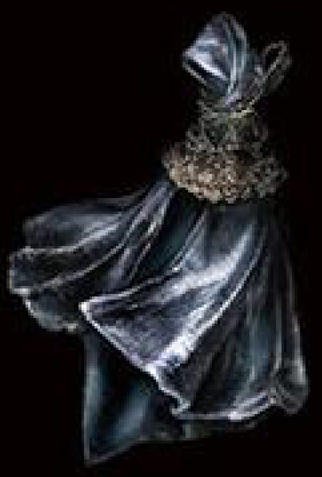
身隠しのヴェール

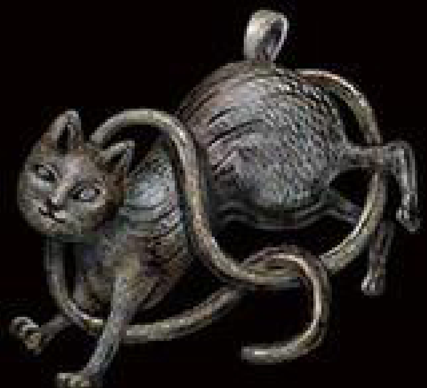
長尾猫のタリスマン

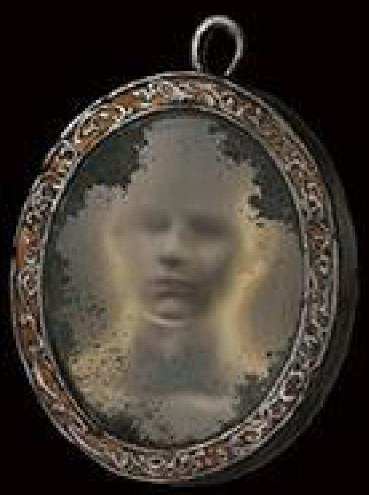
鉤指の偽装鏡

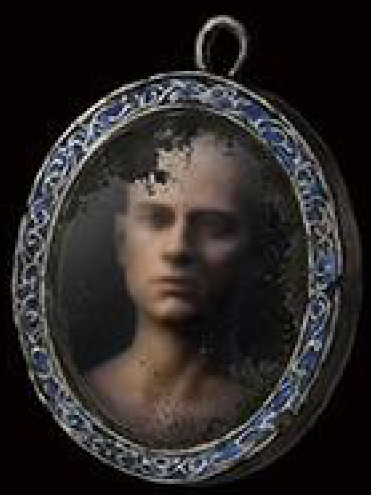
主の偽装鏡

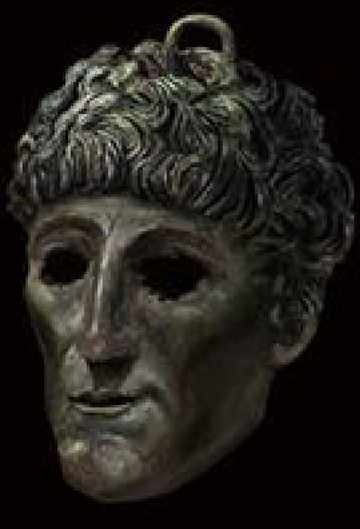
シャブリリの禍

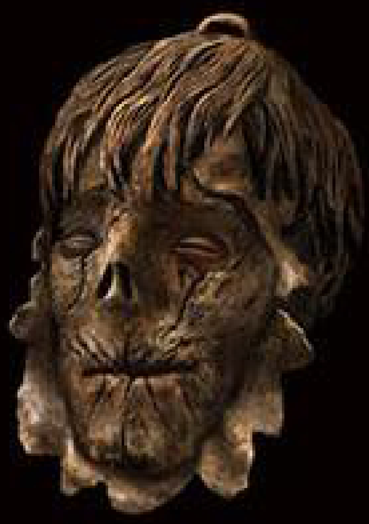
デーディカの禍

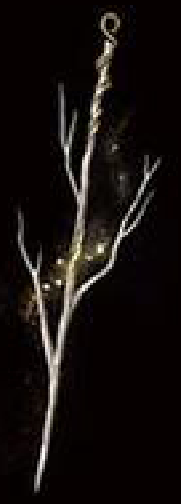
犠牲の細枝

第六章　第十一節

情報

文書１

文書２

文書３

文書４

文書５

文書６

文書７

火山館の招待状／
火山館からの手紙

赤い手紙

パッチへの手紙／
ベルナールへの手紙

ゾラーヤスの手紙／
ロジェールの手紙

待ち合わせの地図

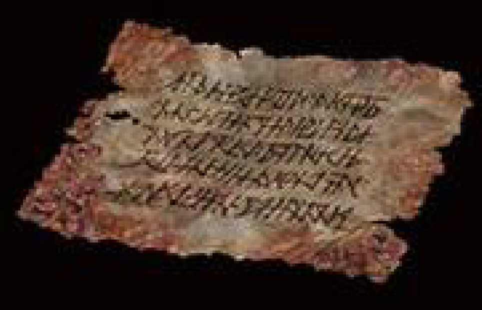
サリアの街の秘密

蜃気楼の謎かけ

古ぼけた地図

古ぼけた地図

刻印の手がかり

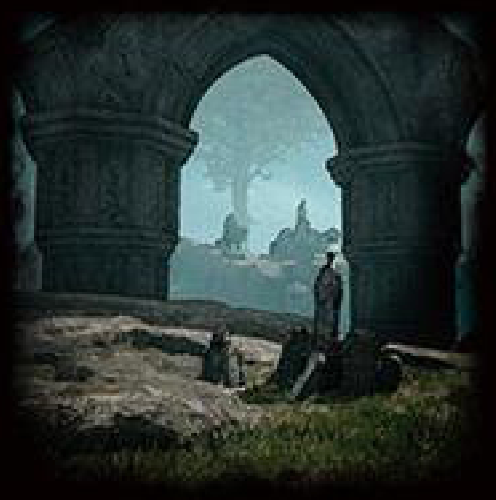
絵画「帰巣」

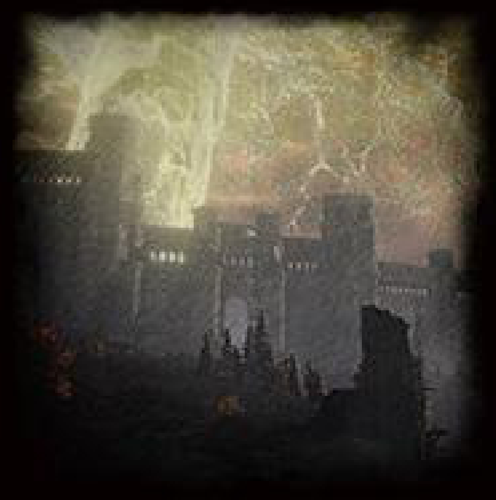
絵画「飛べない鳥」

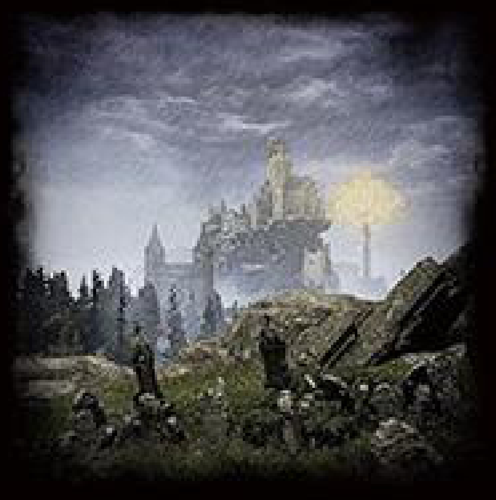
絵画「再誕」

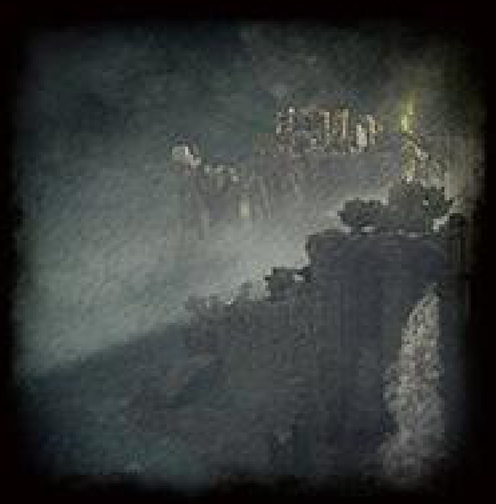
絵画「預言」

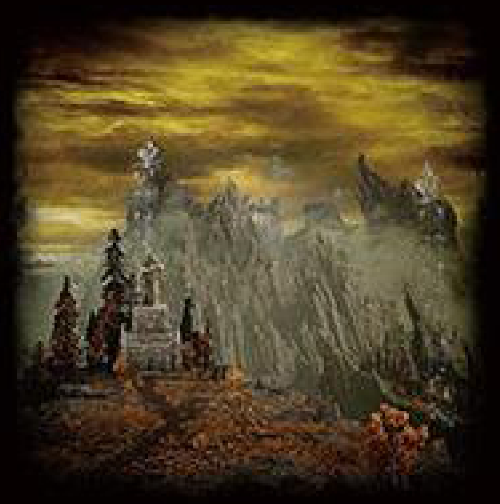
絵画「英雄の歌」

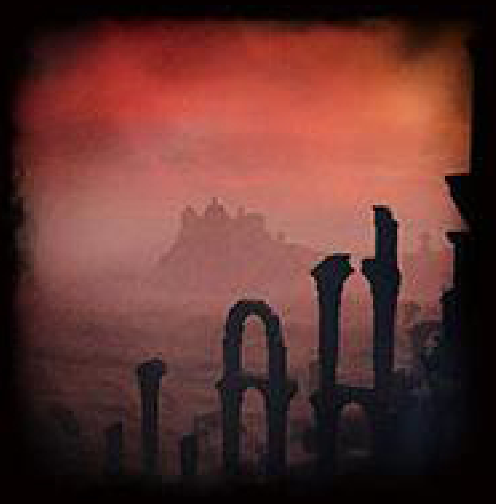
絵画「赤獅子」

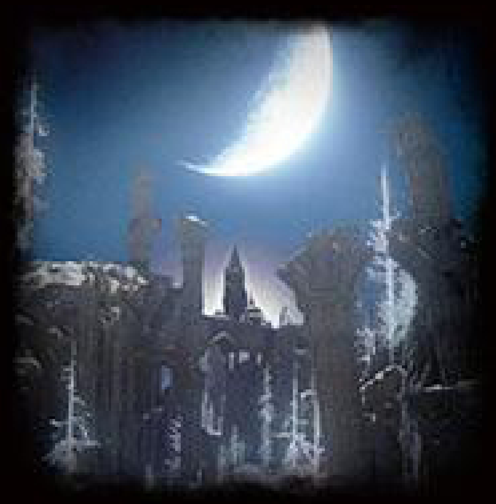
絵画「魔術師」

大ルーン

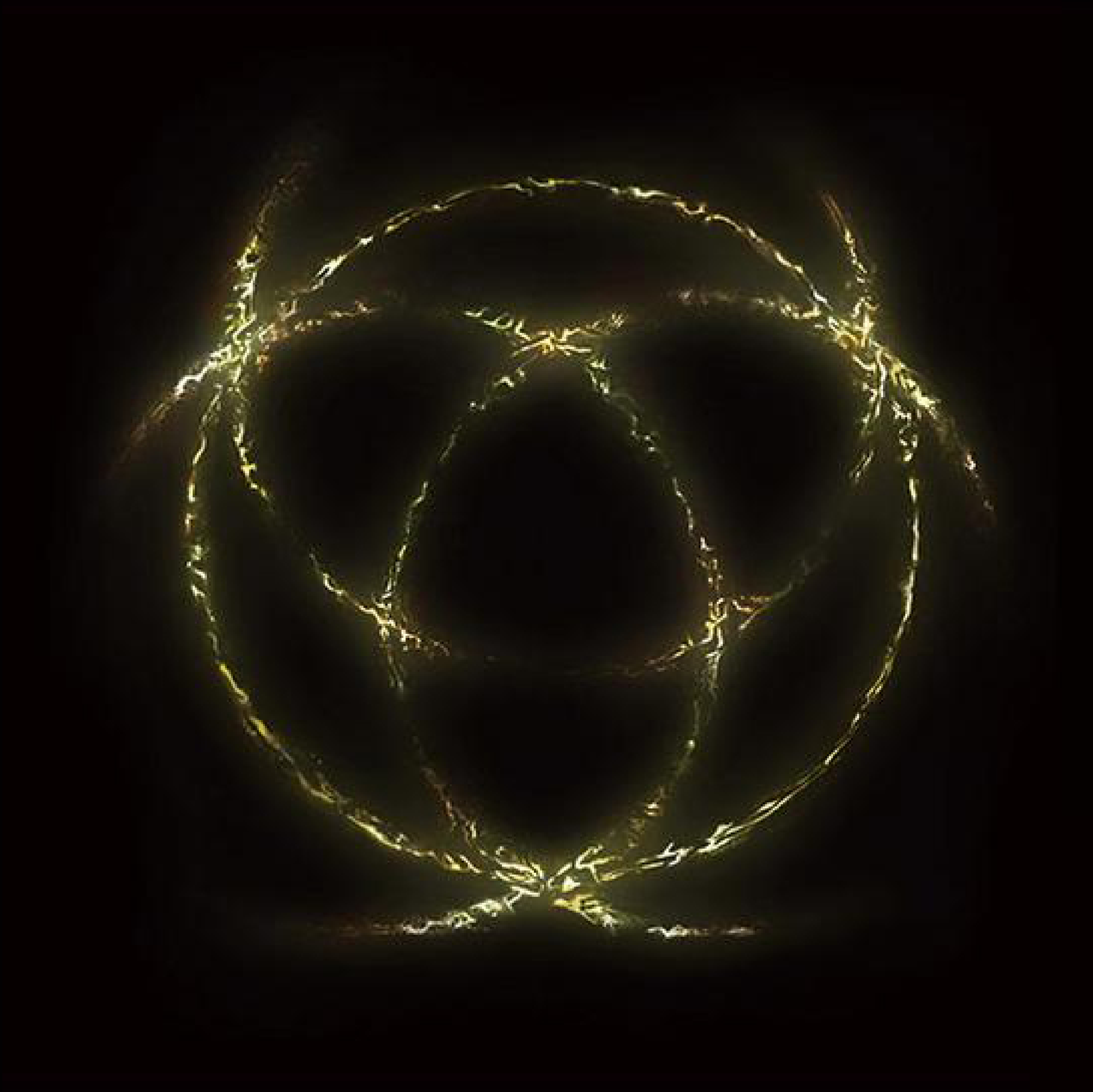

ゴドリックの大ルーン

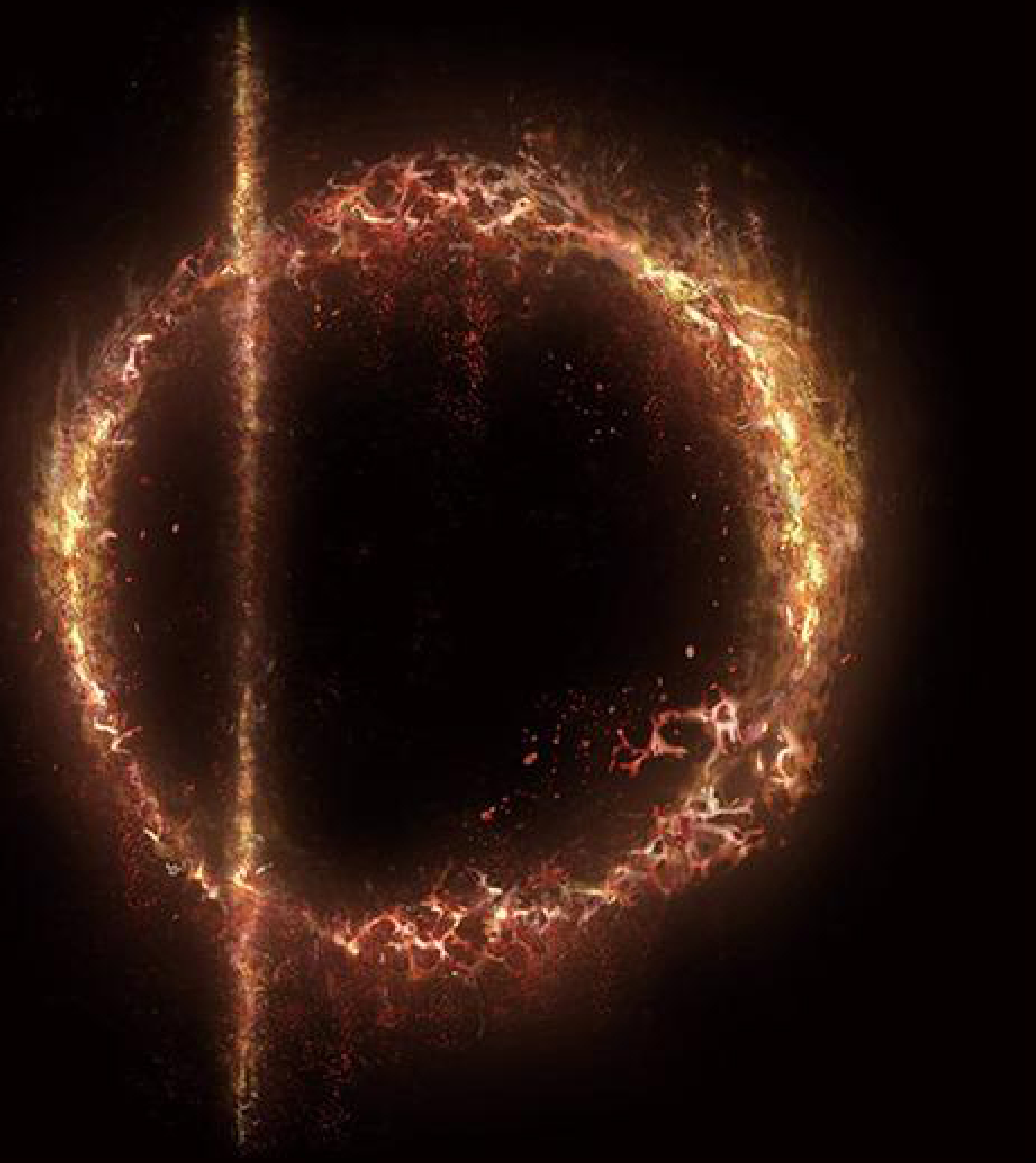

ラダーンの大ルーン

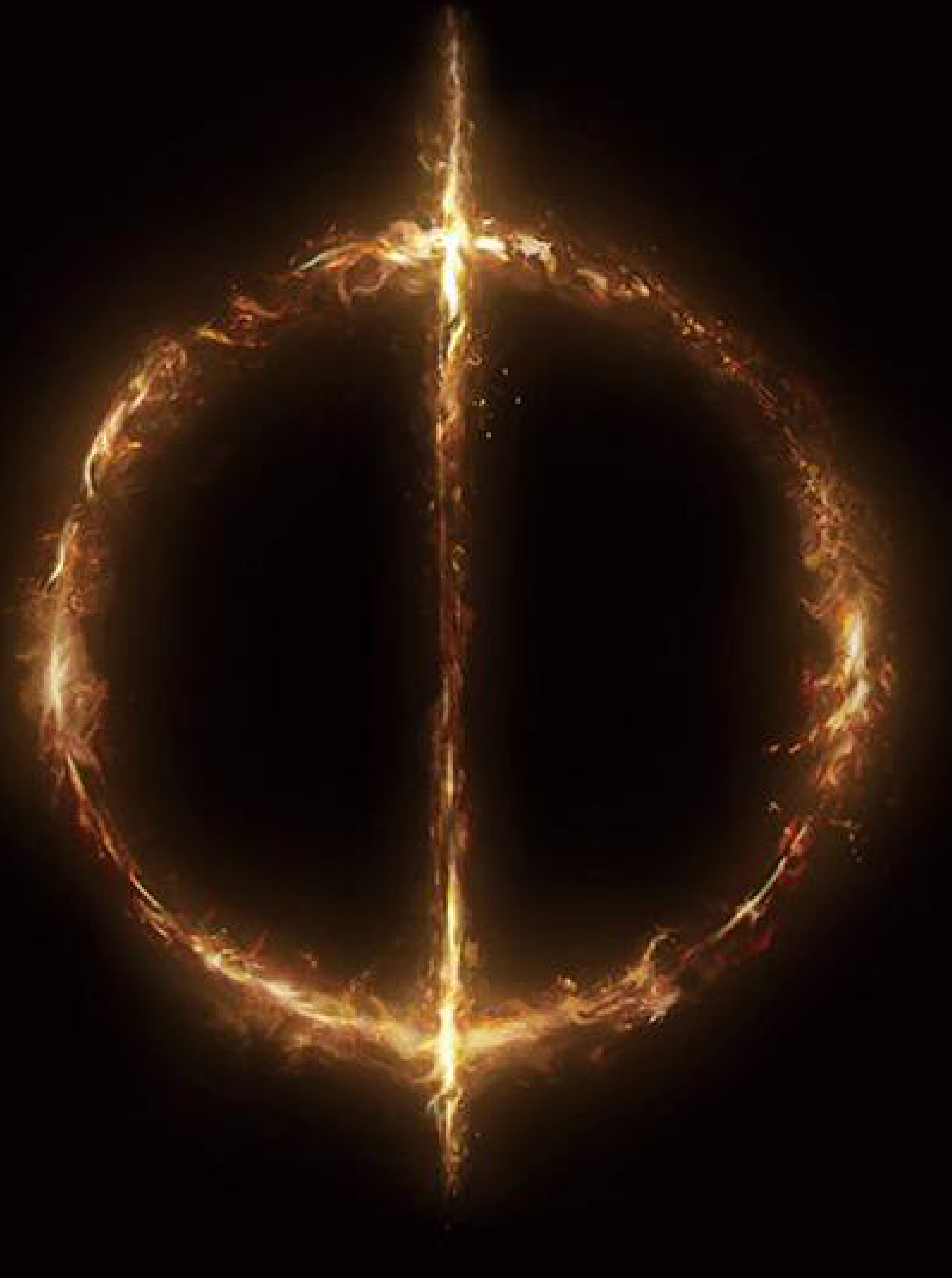

モーゴットの大ルーン

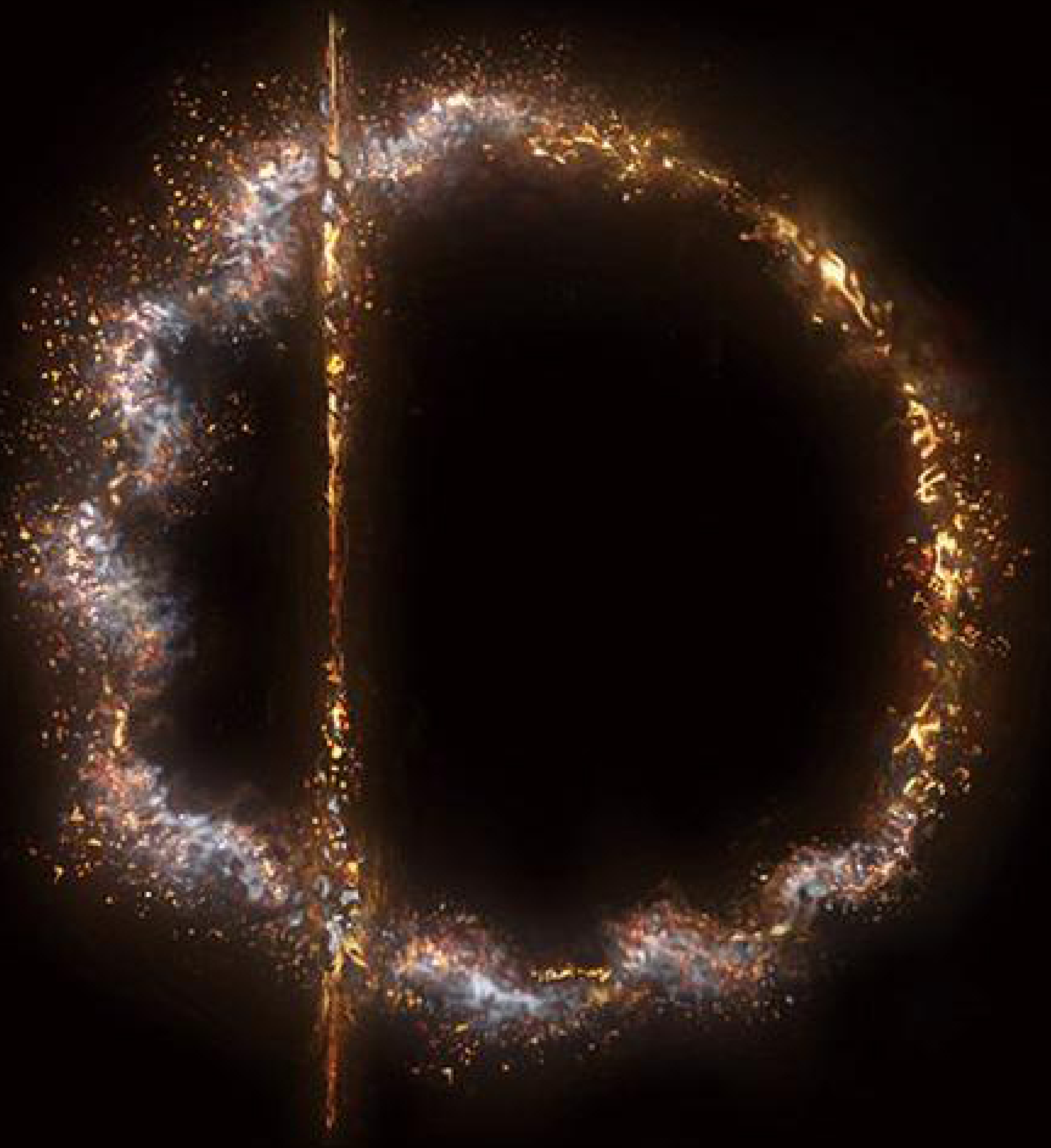

ライカードの大ルーン

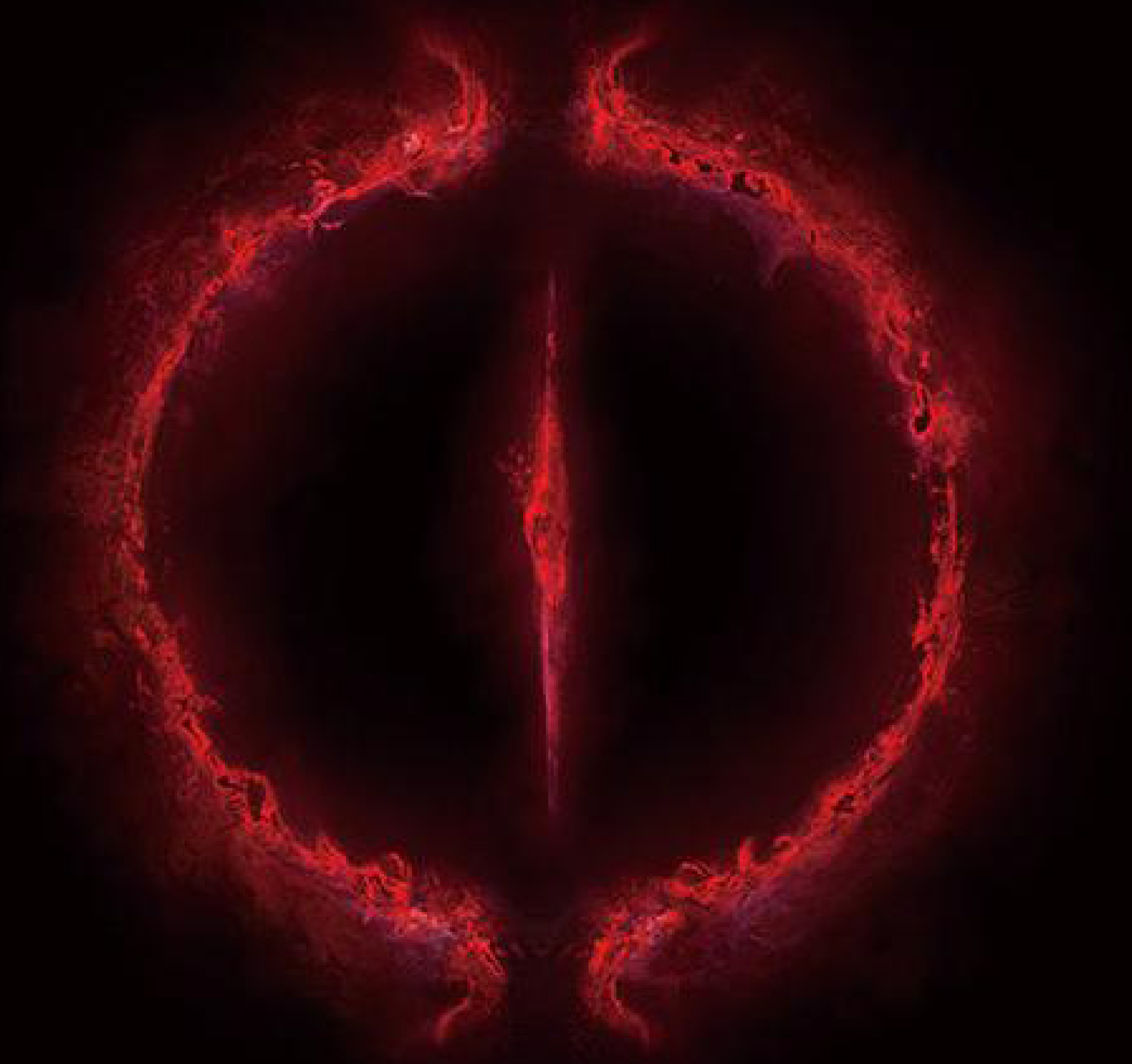

モーグの大ルーン

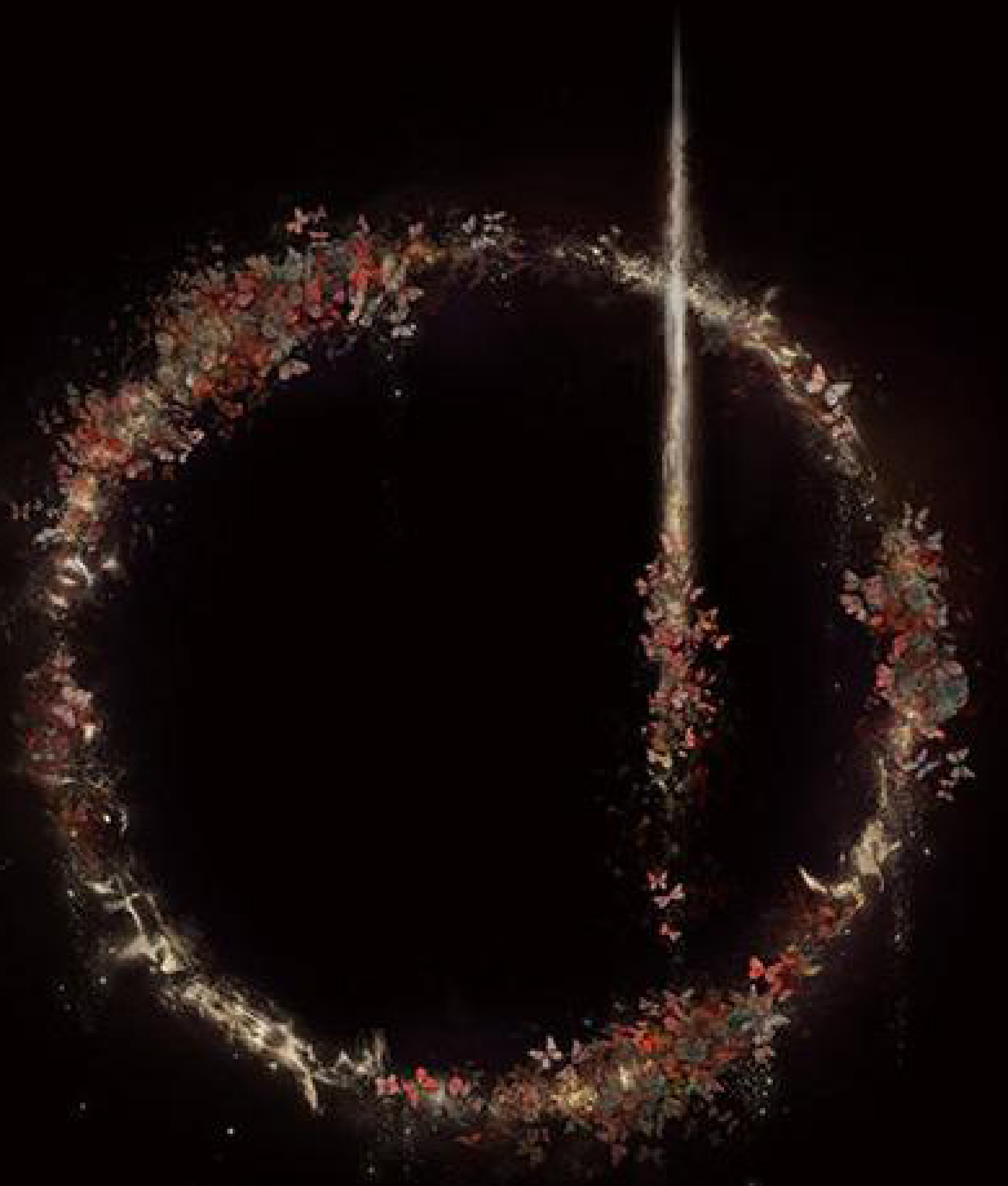

マレニアの大ルーン

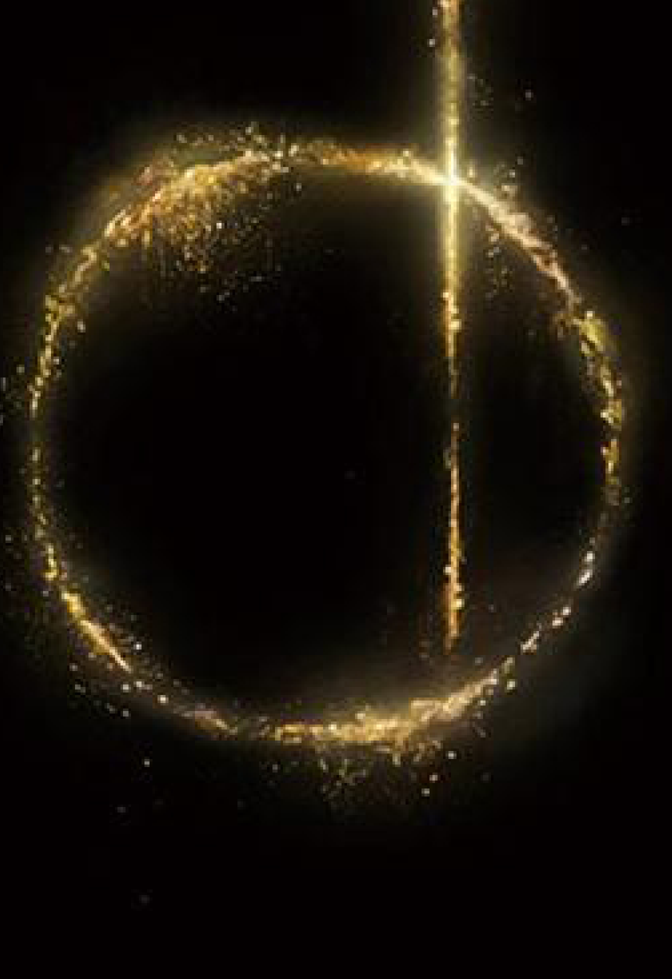

産まれなき者の大ルーン

第六章　第十三節

修復ルーン

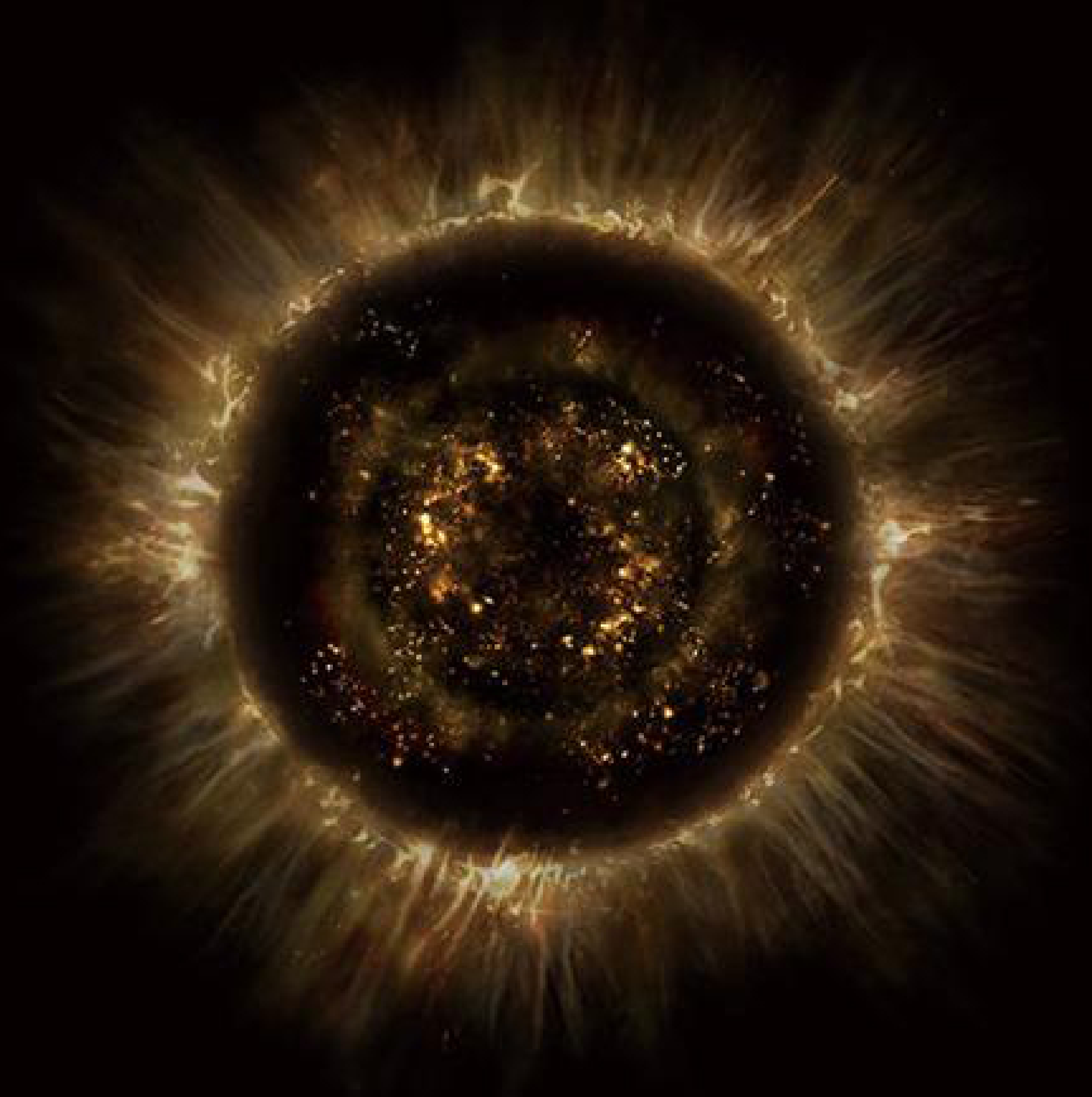

完全律の修復ルーン

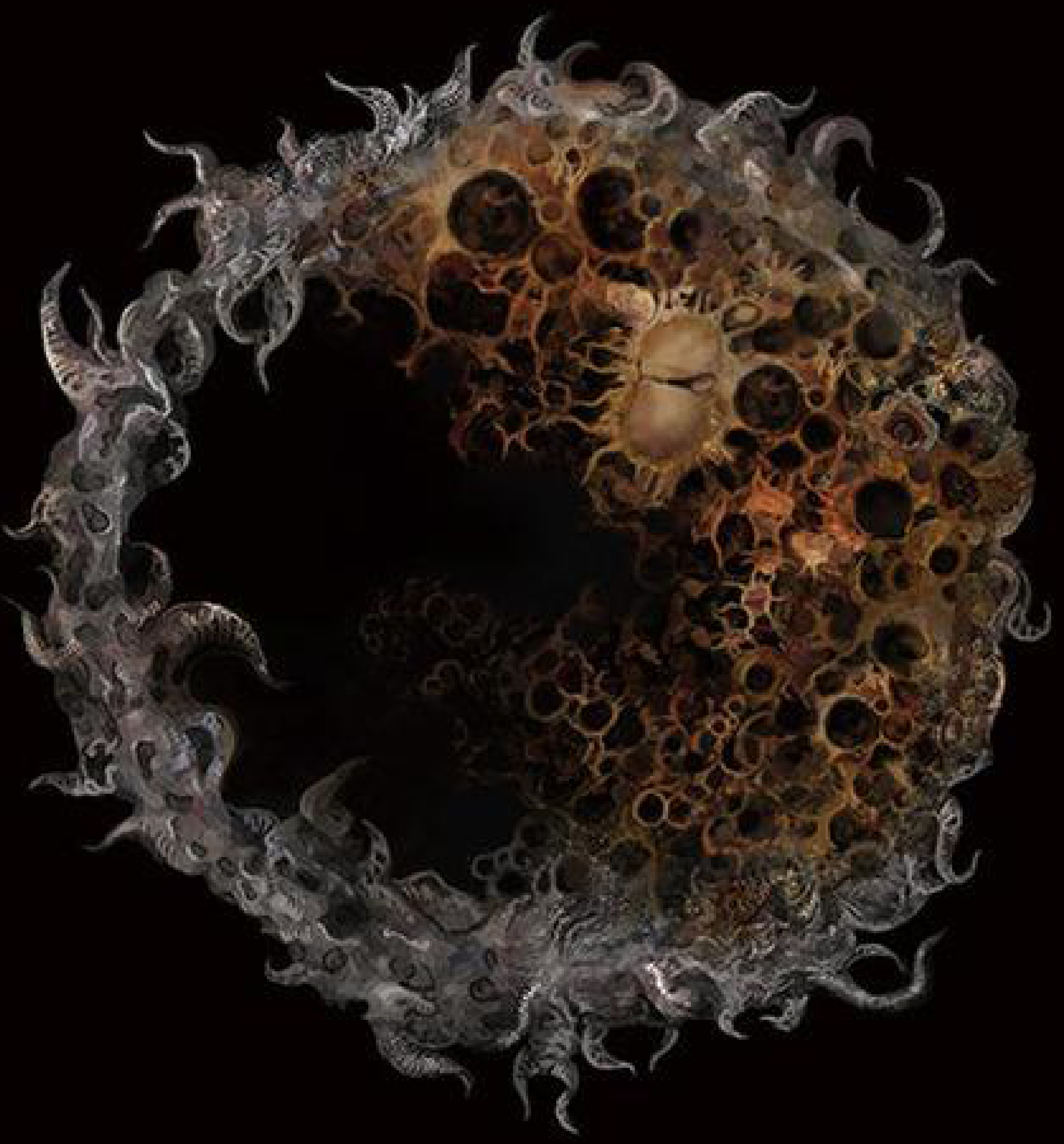

忌み呪いの修復ルーン

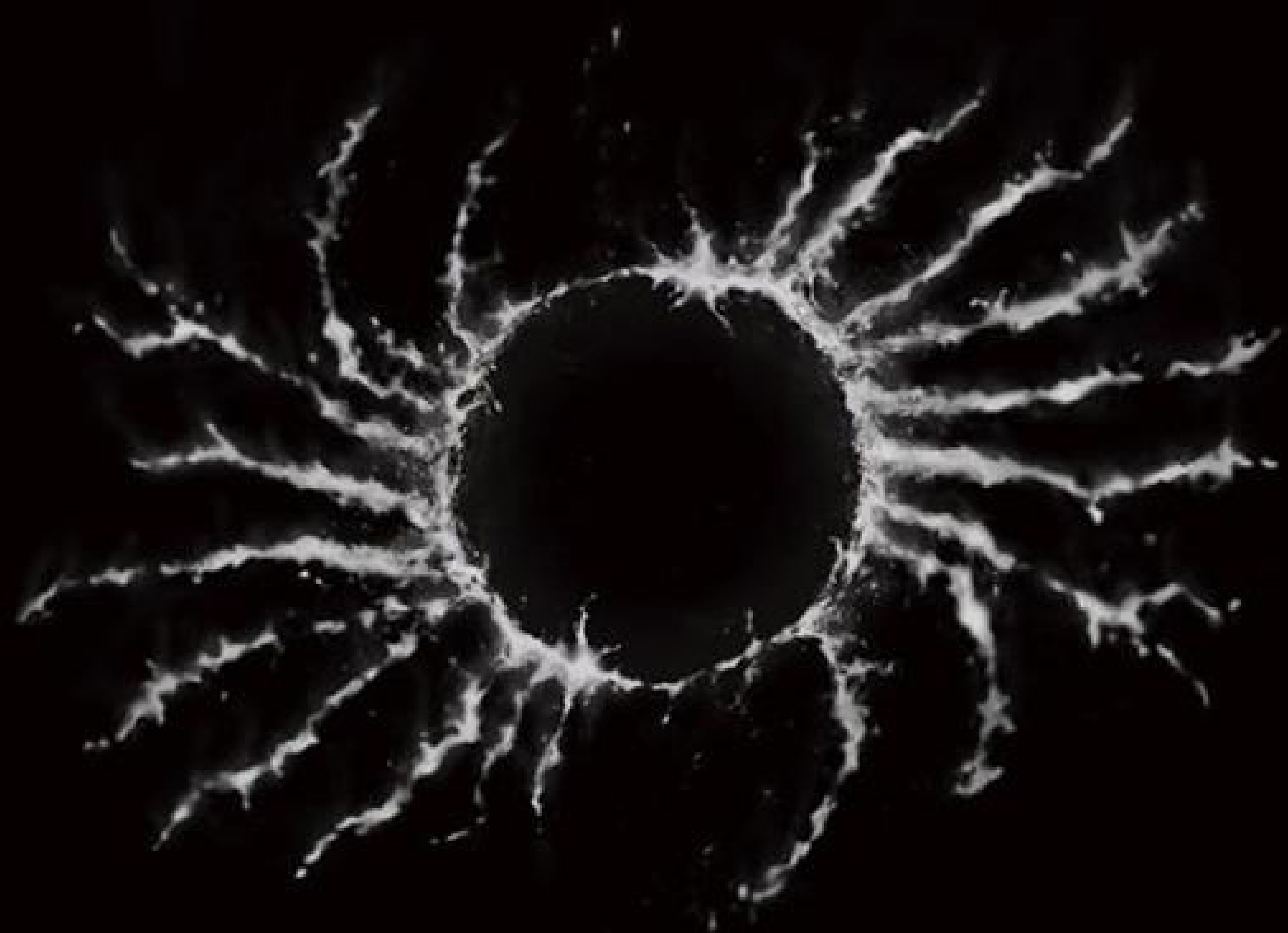

死王子の修復ルーン

第六章　第十四節

紋章

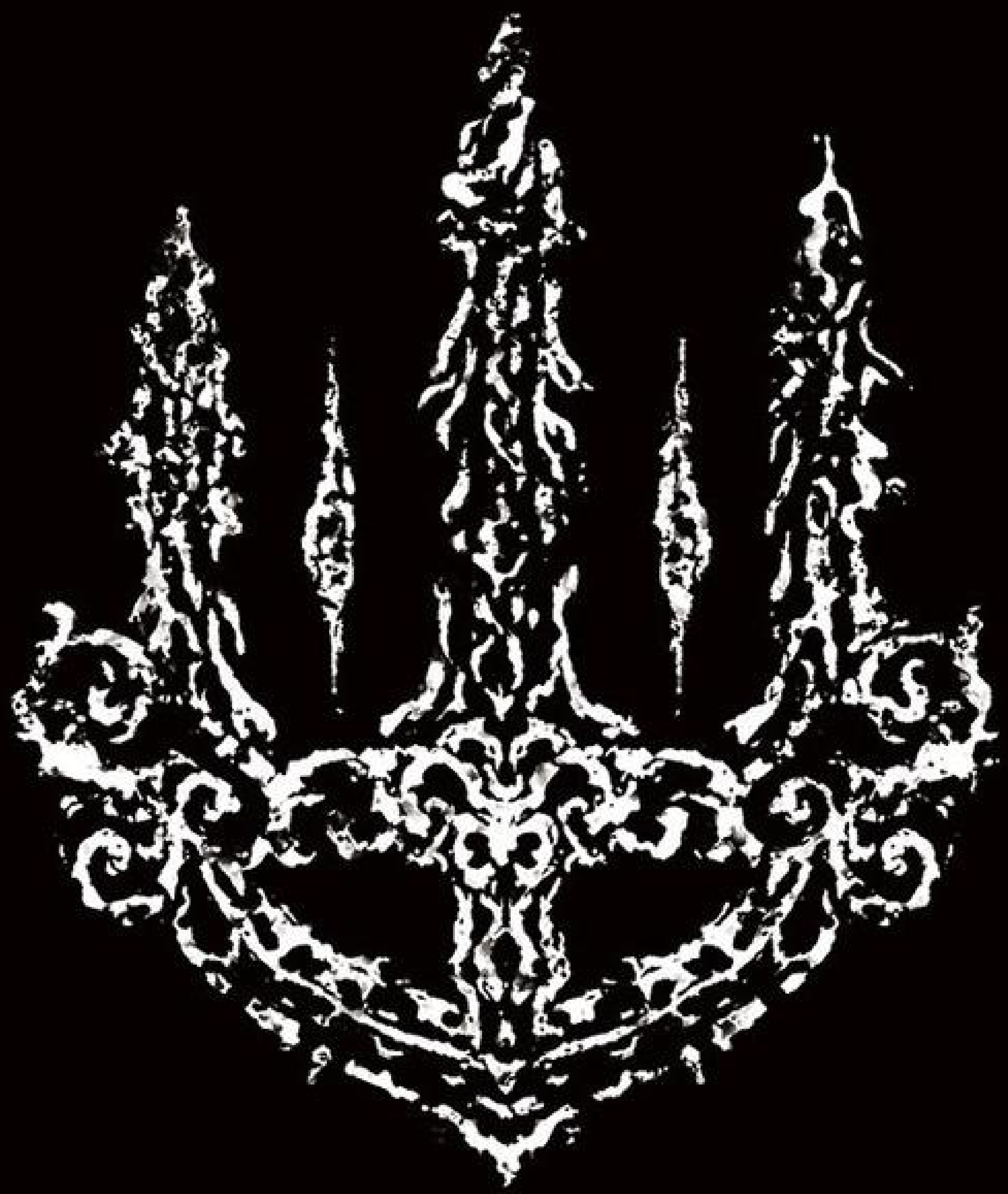

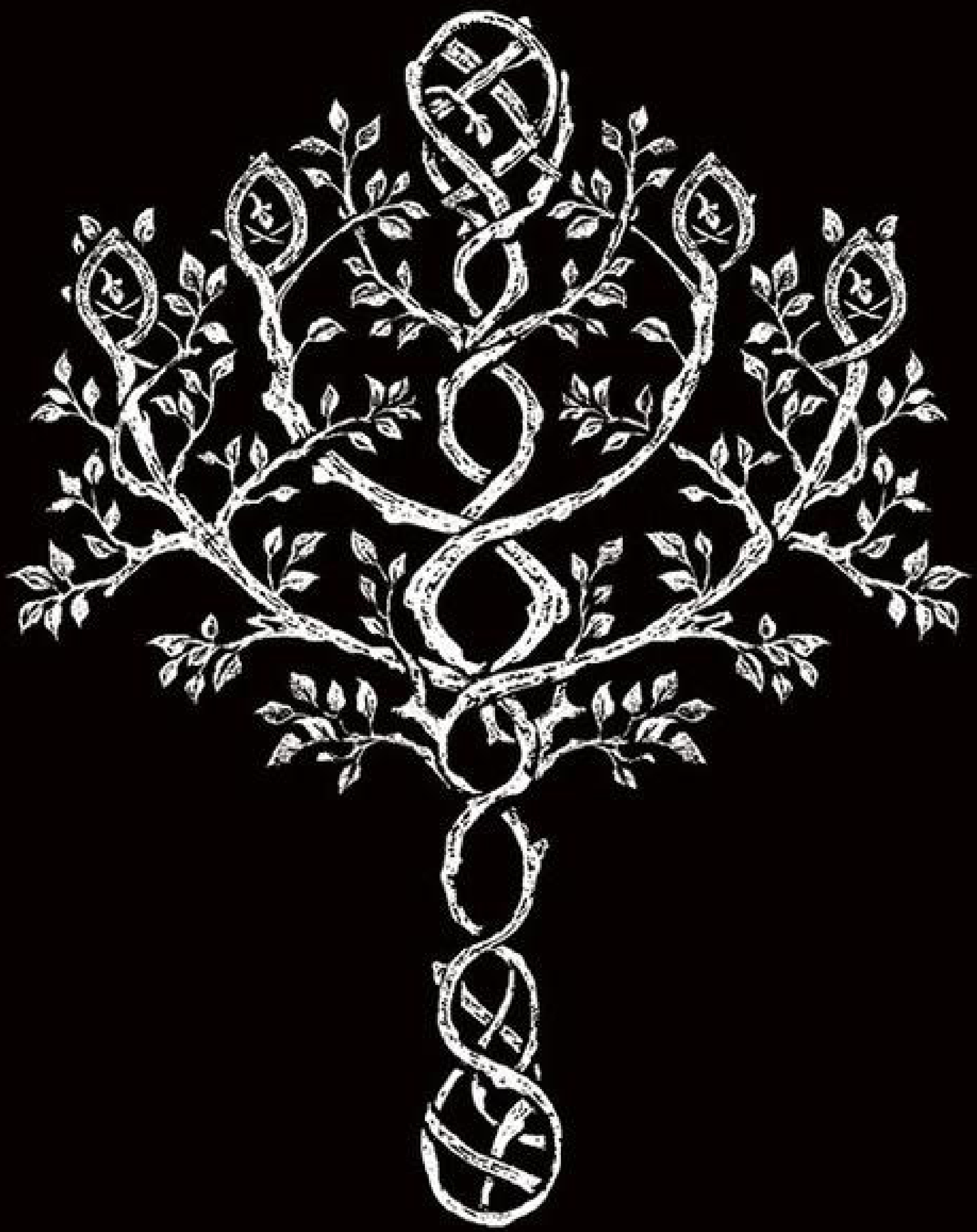

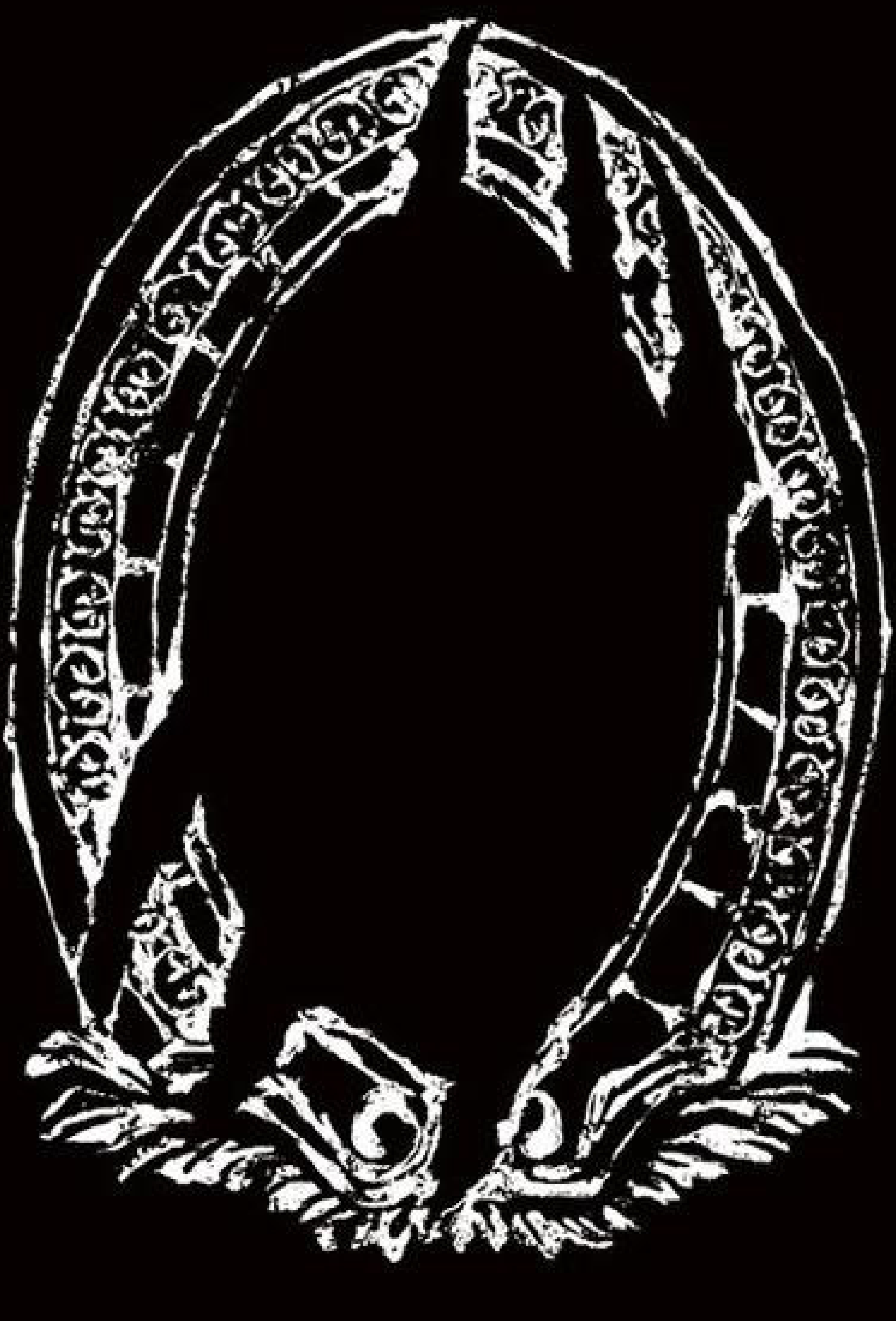

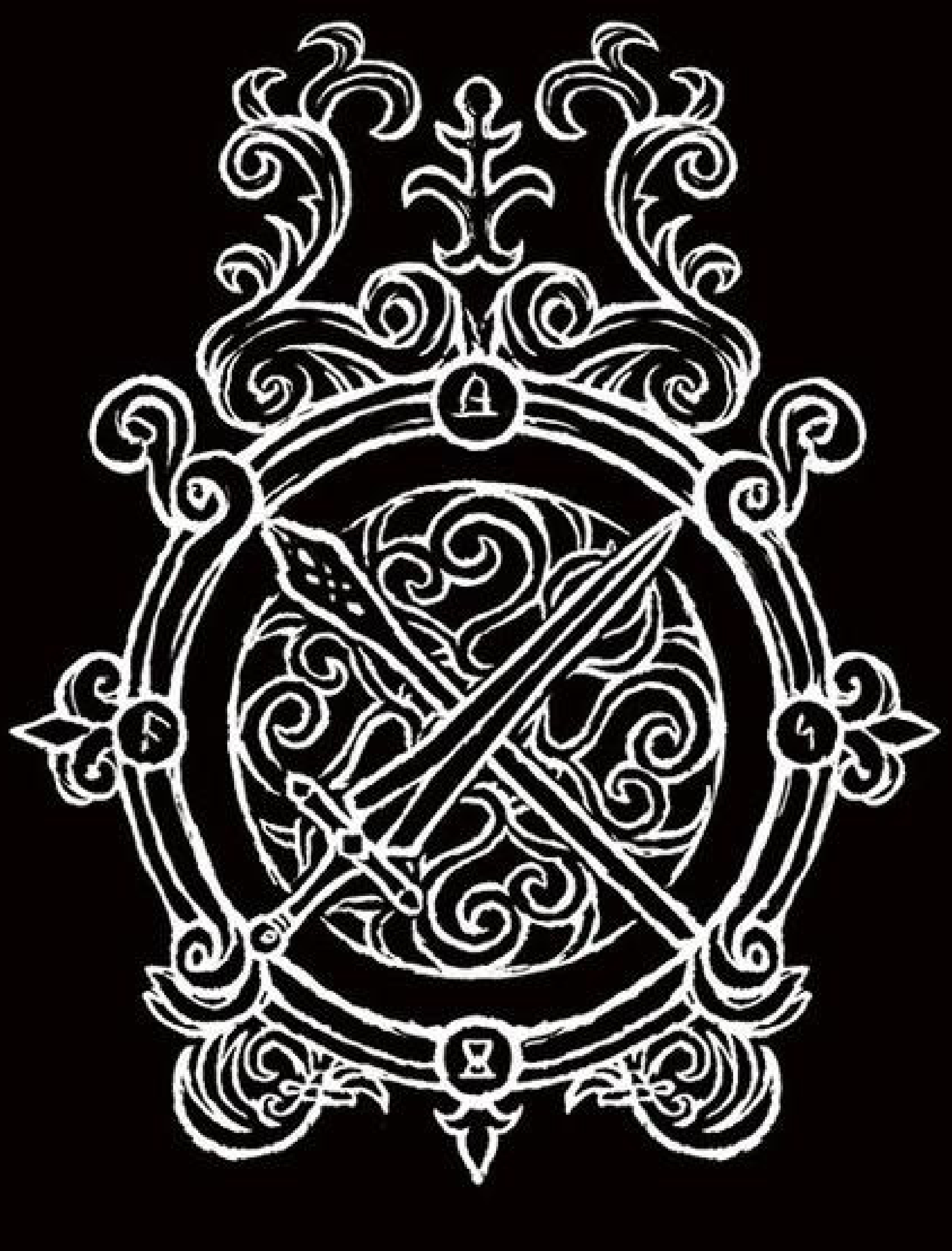

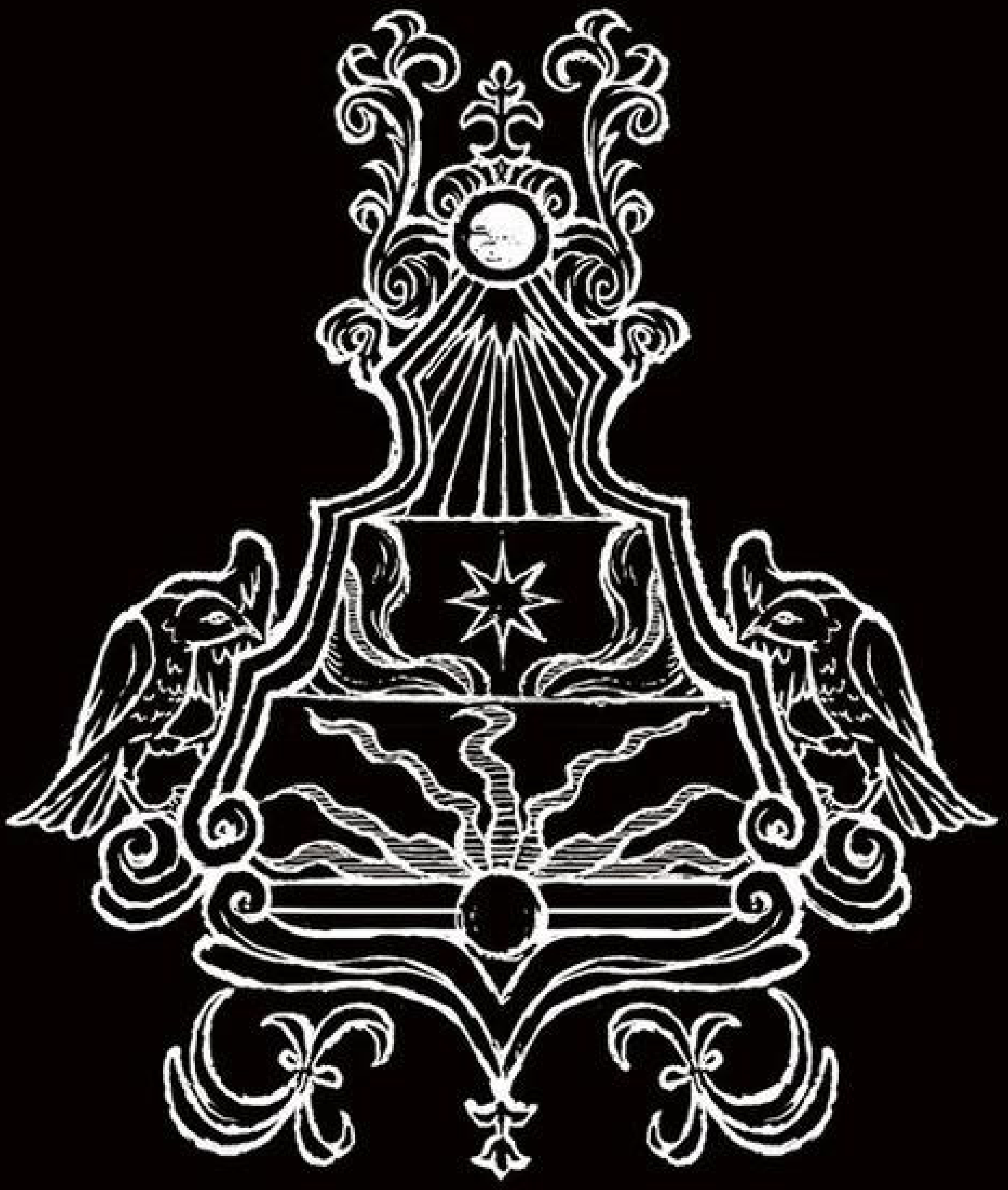

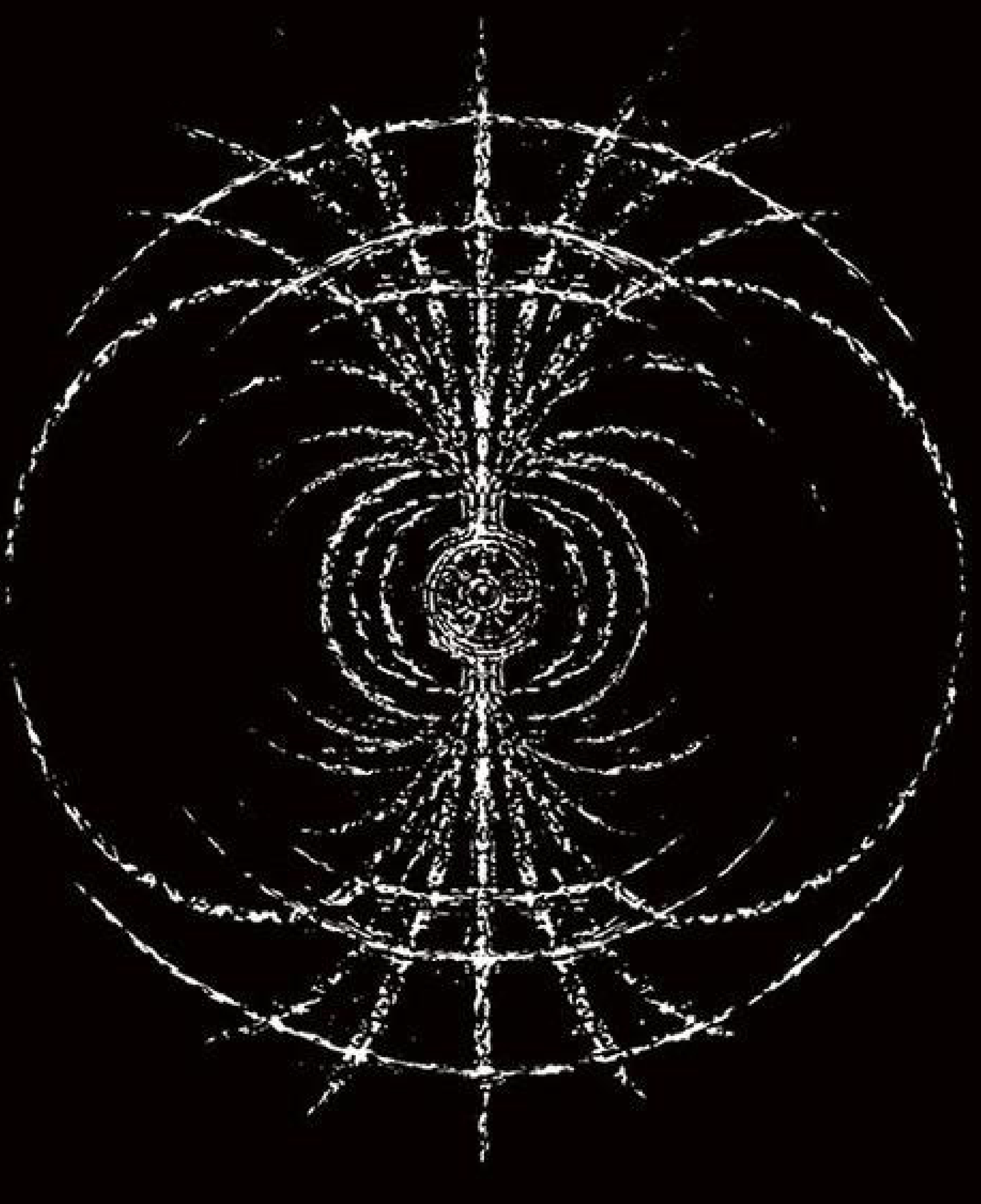

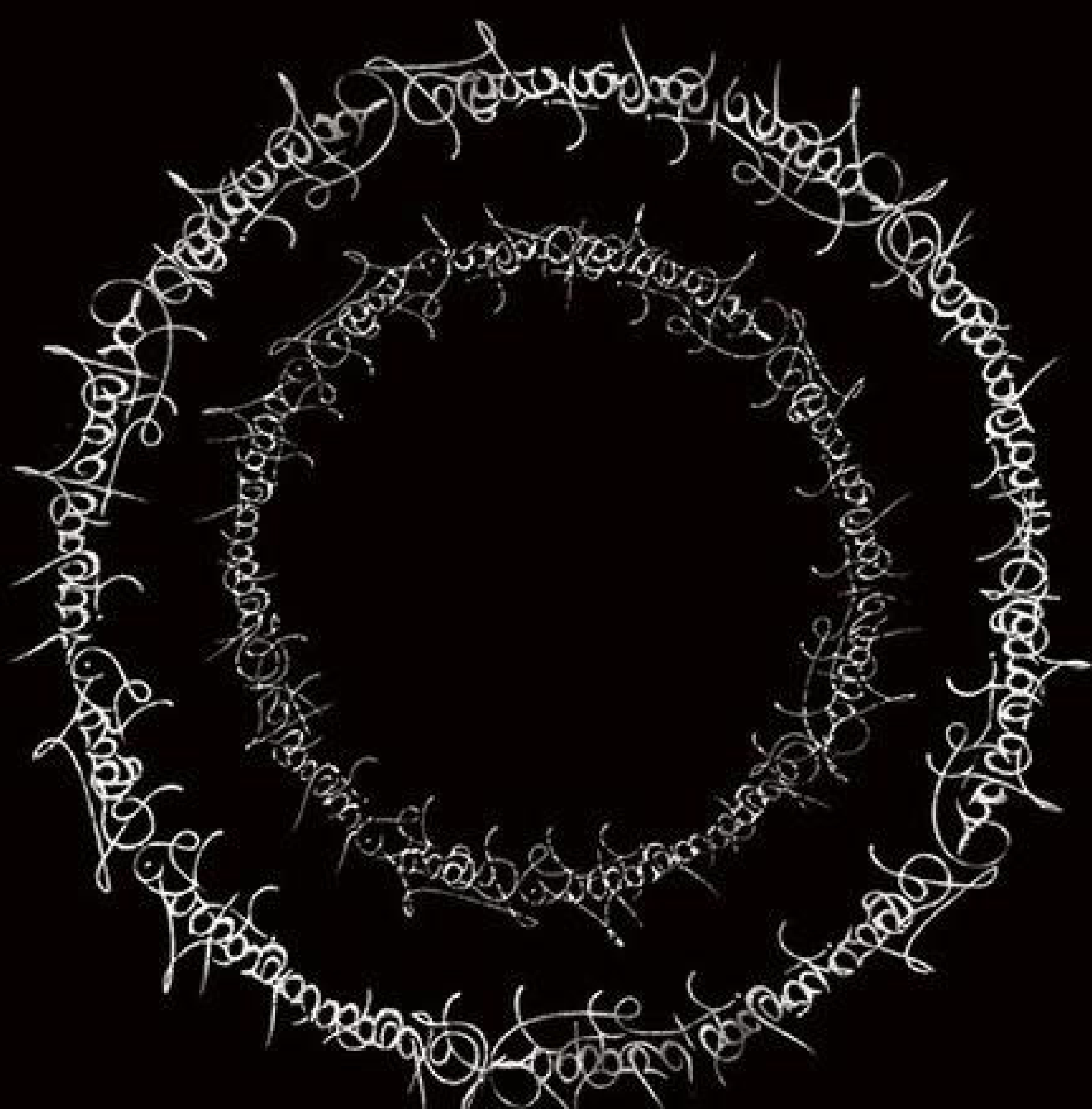

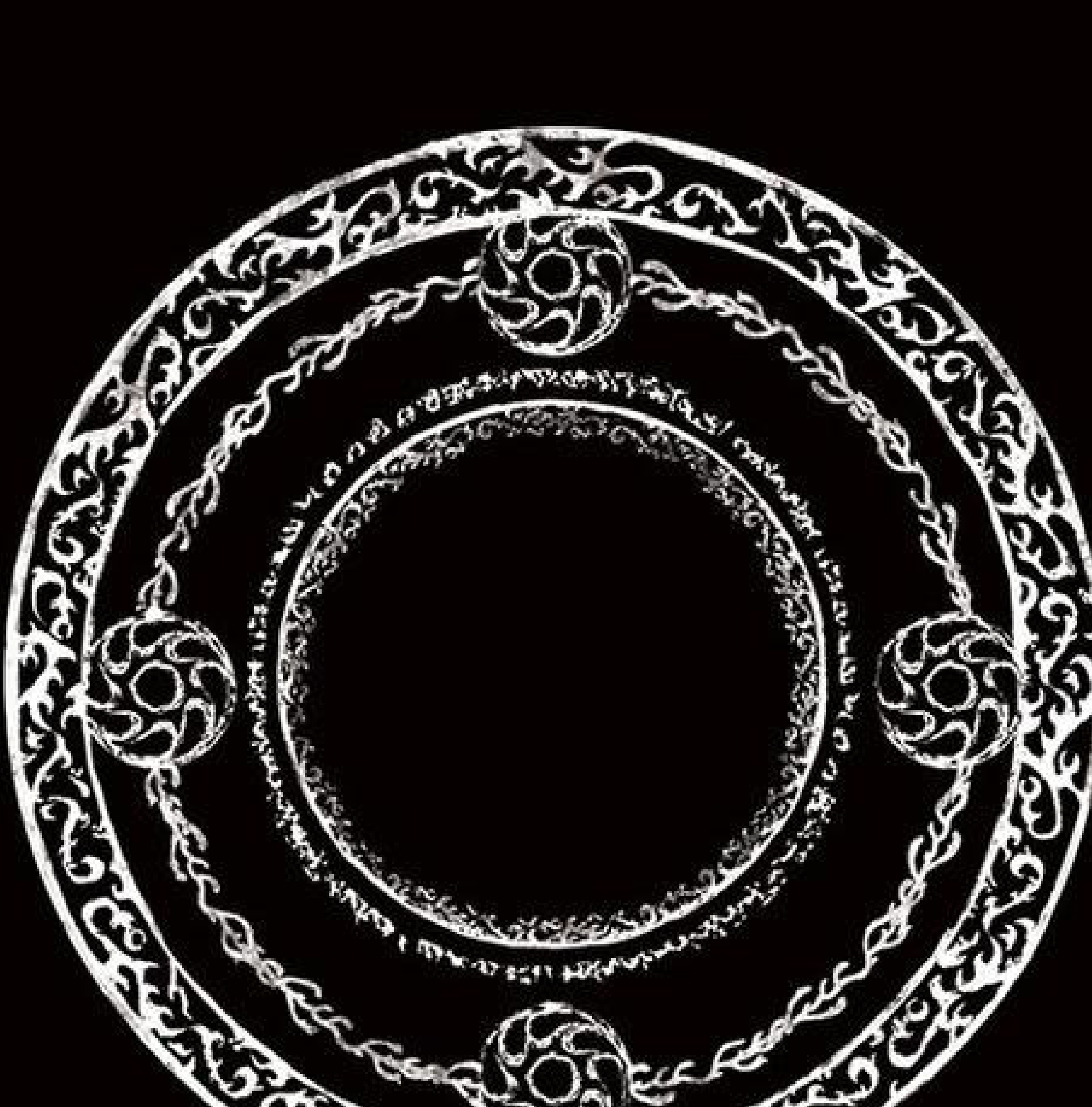

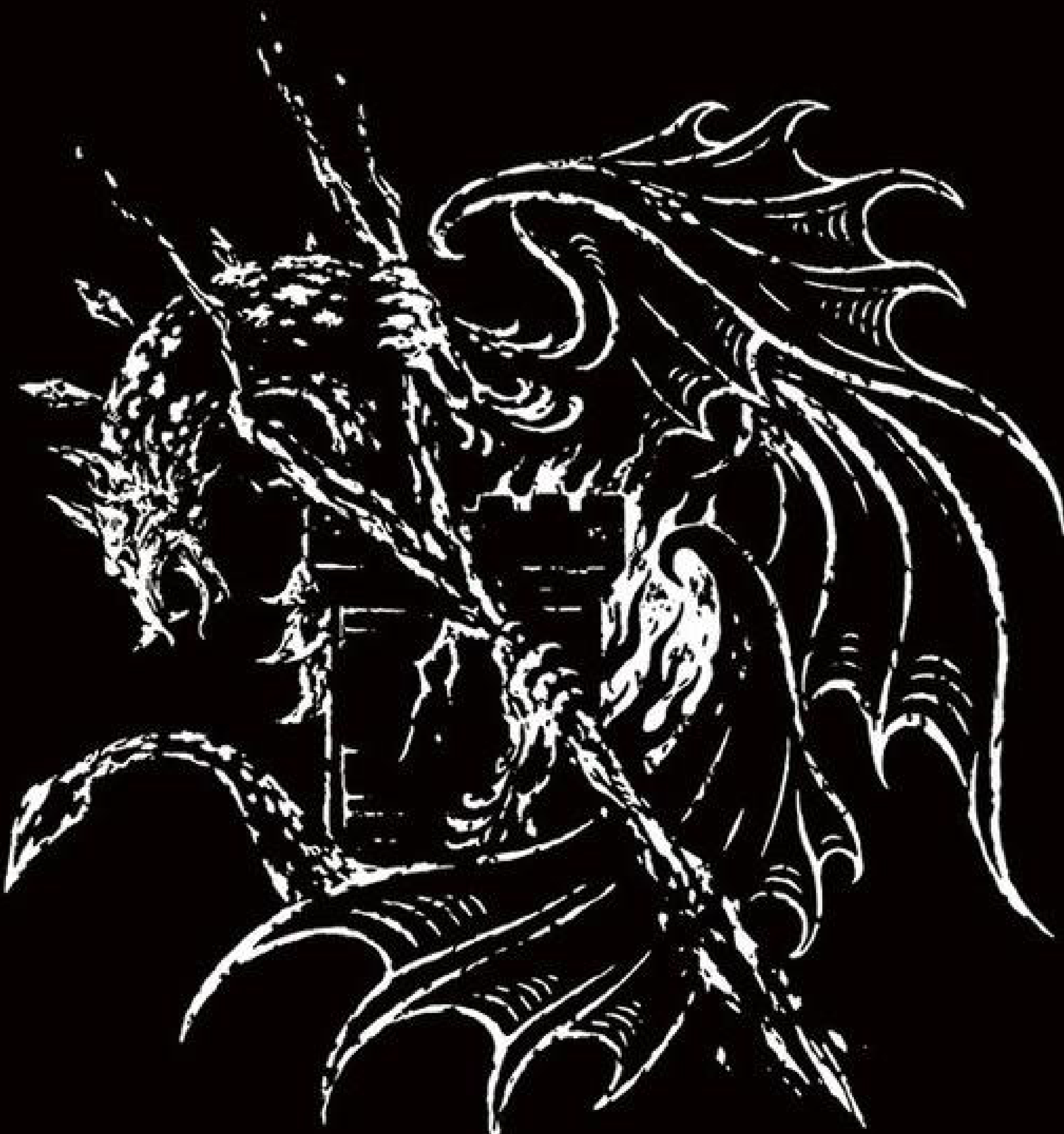

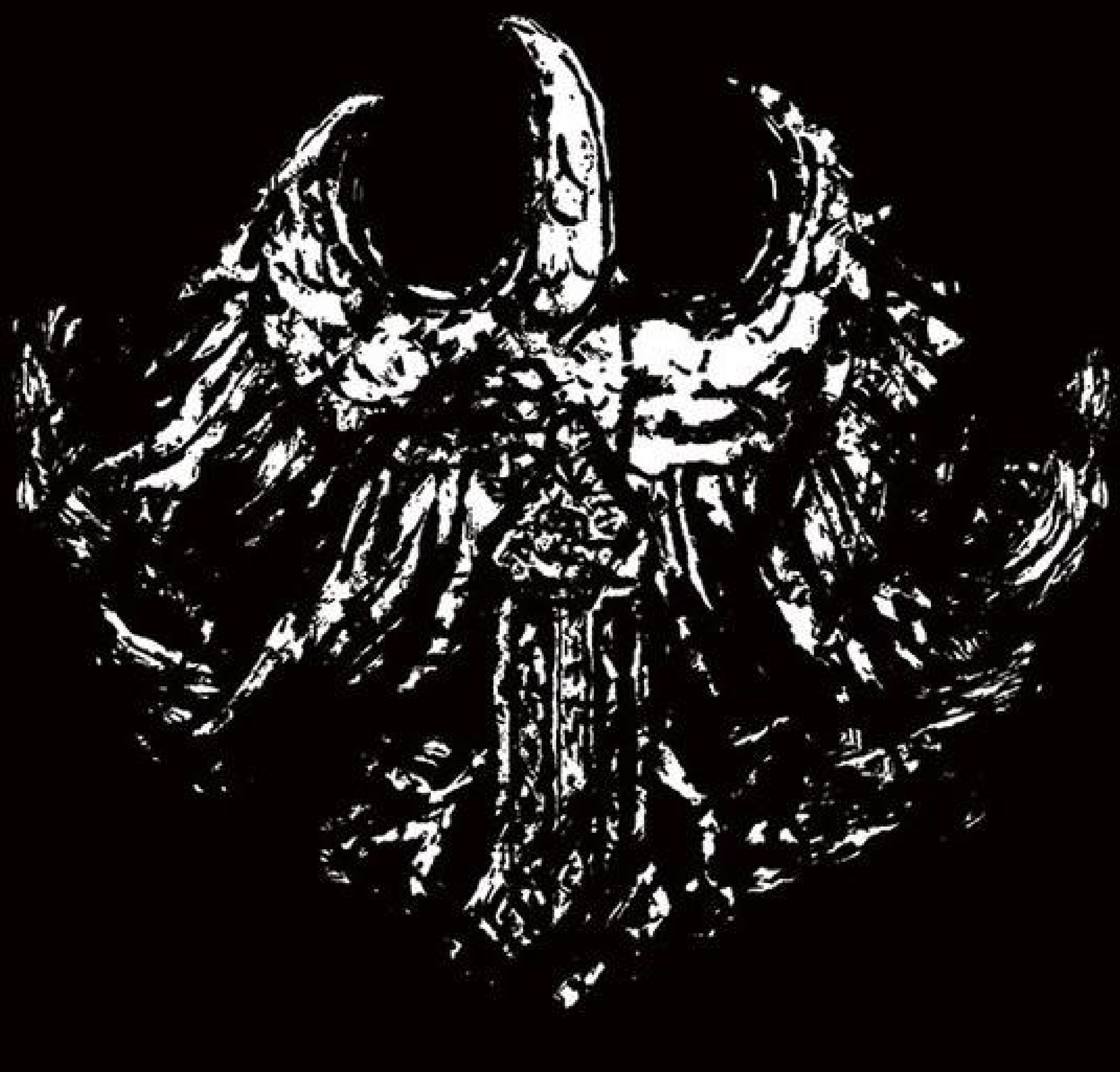

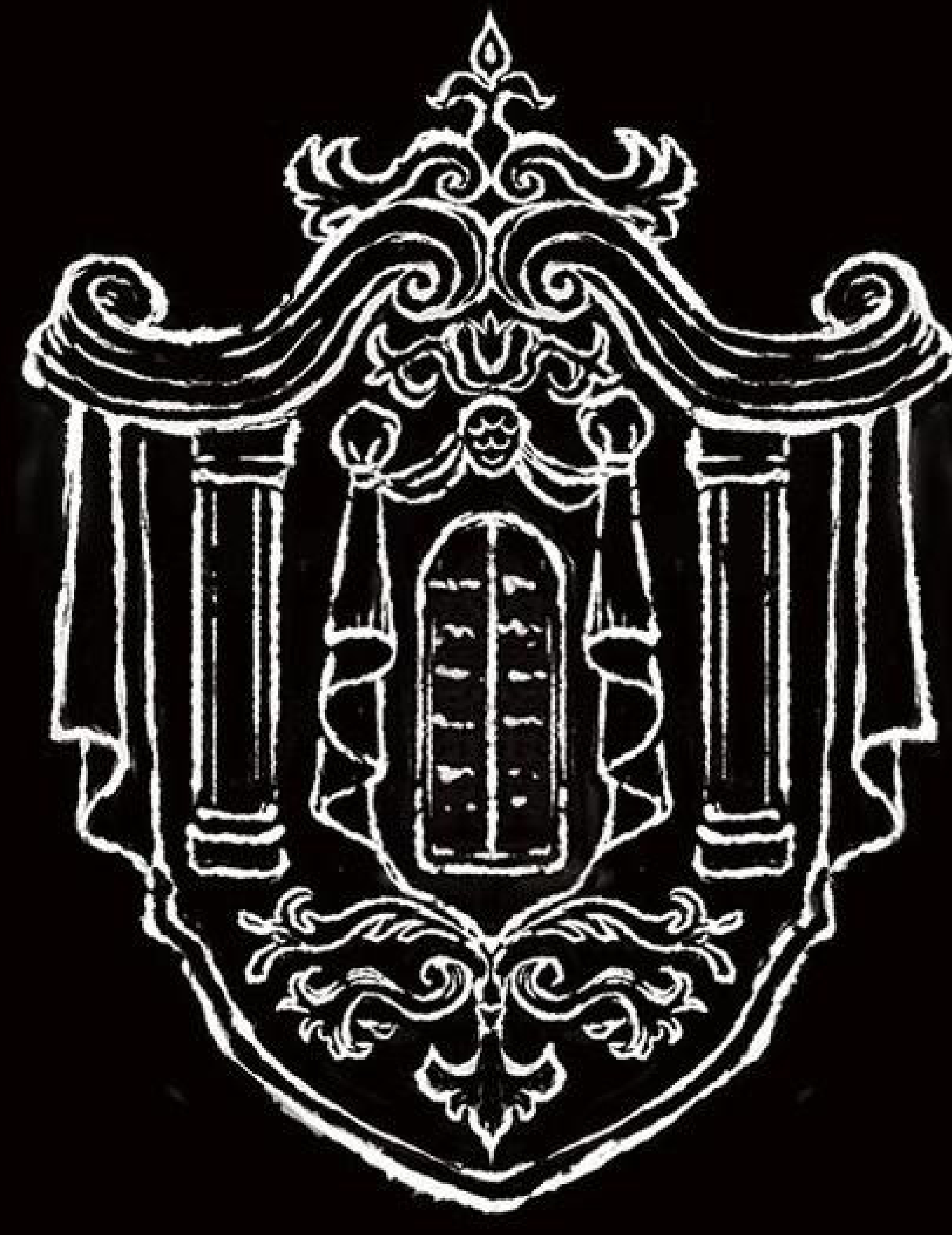

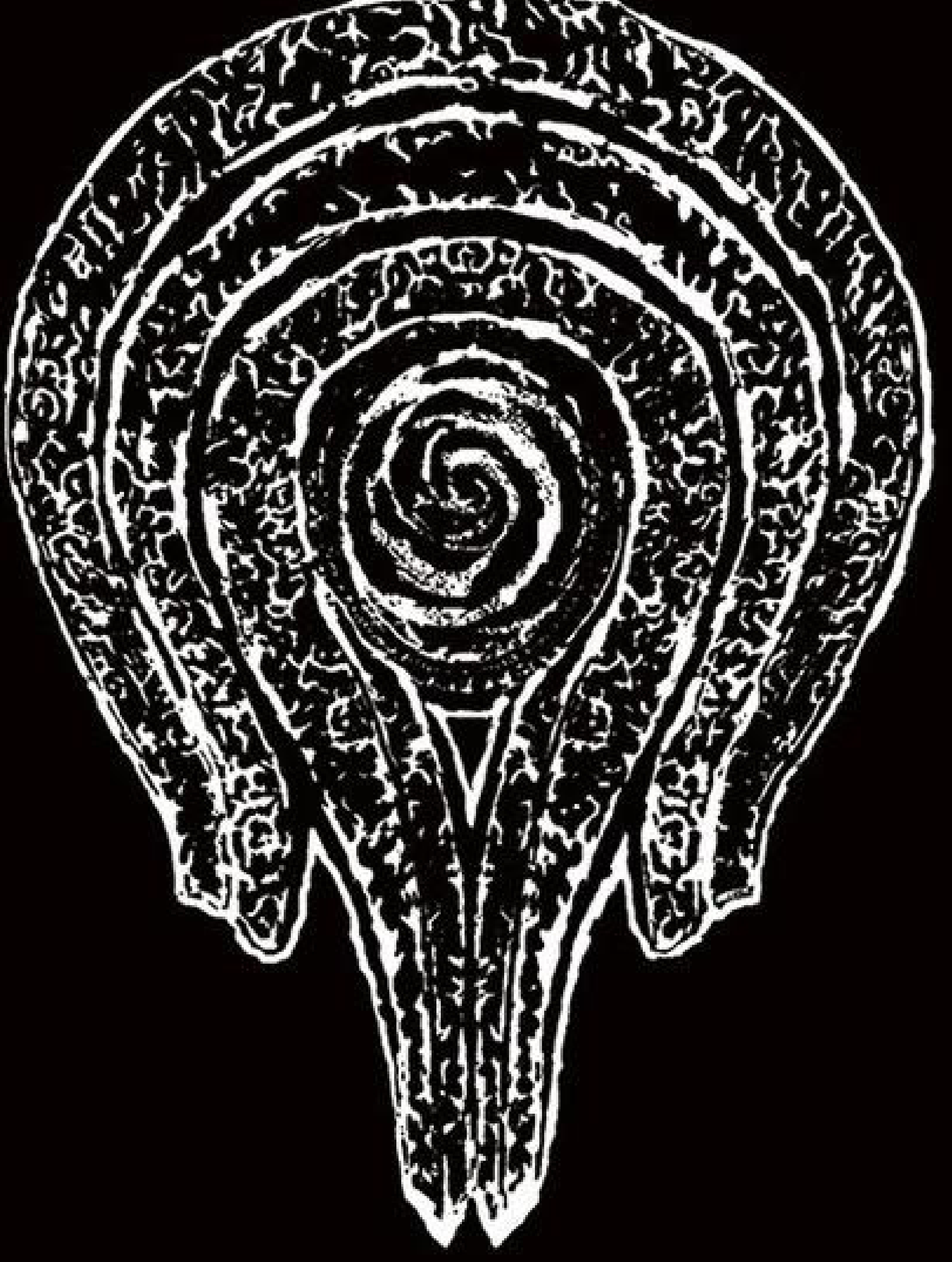

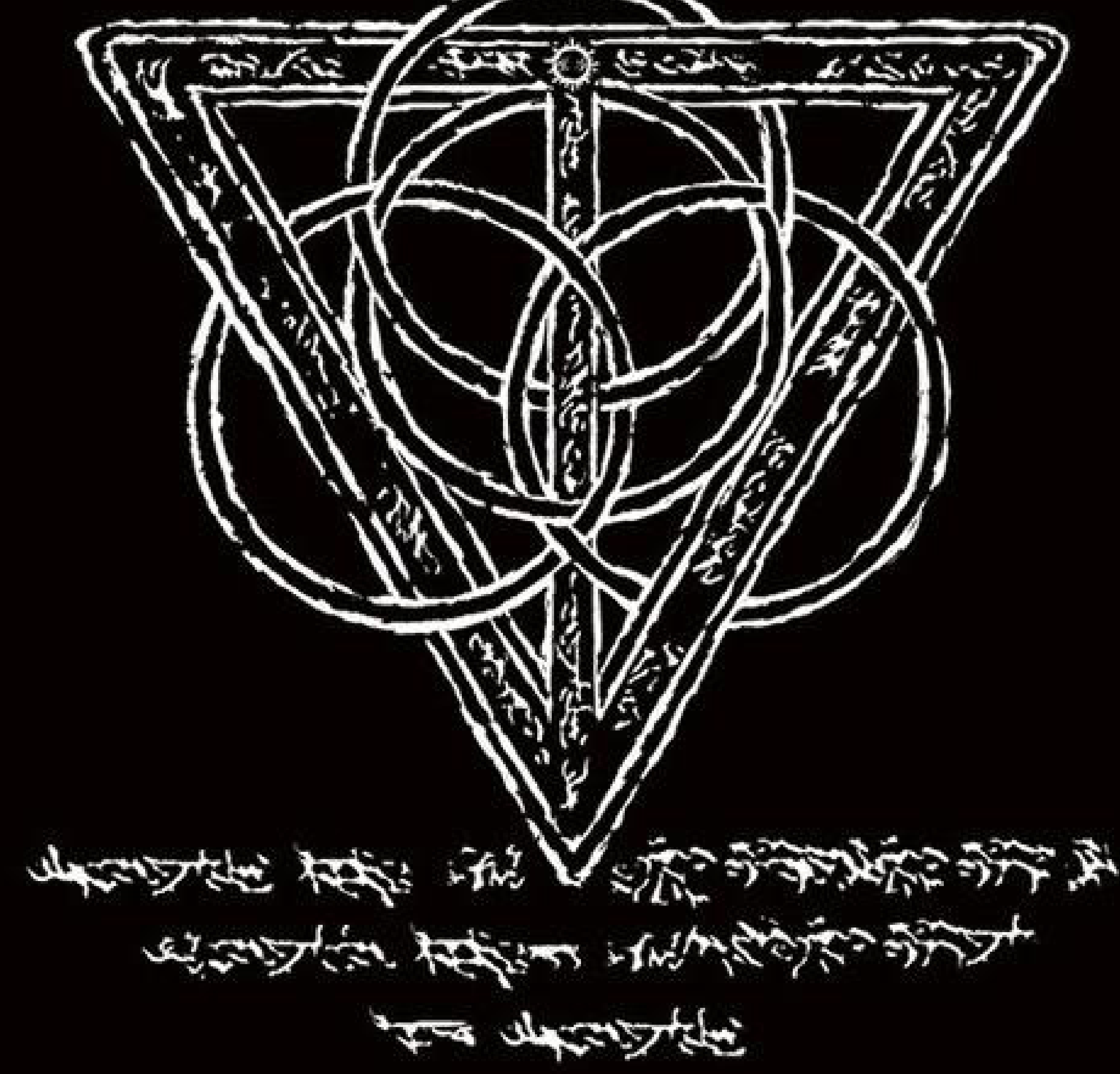

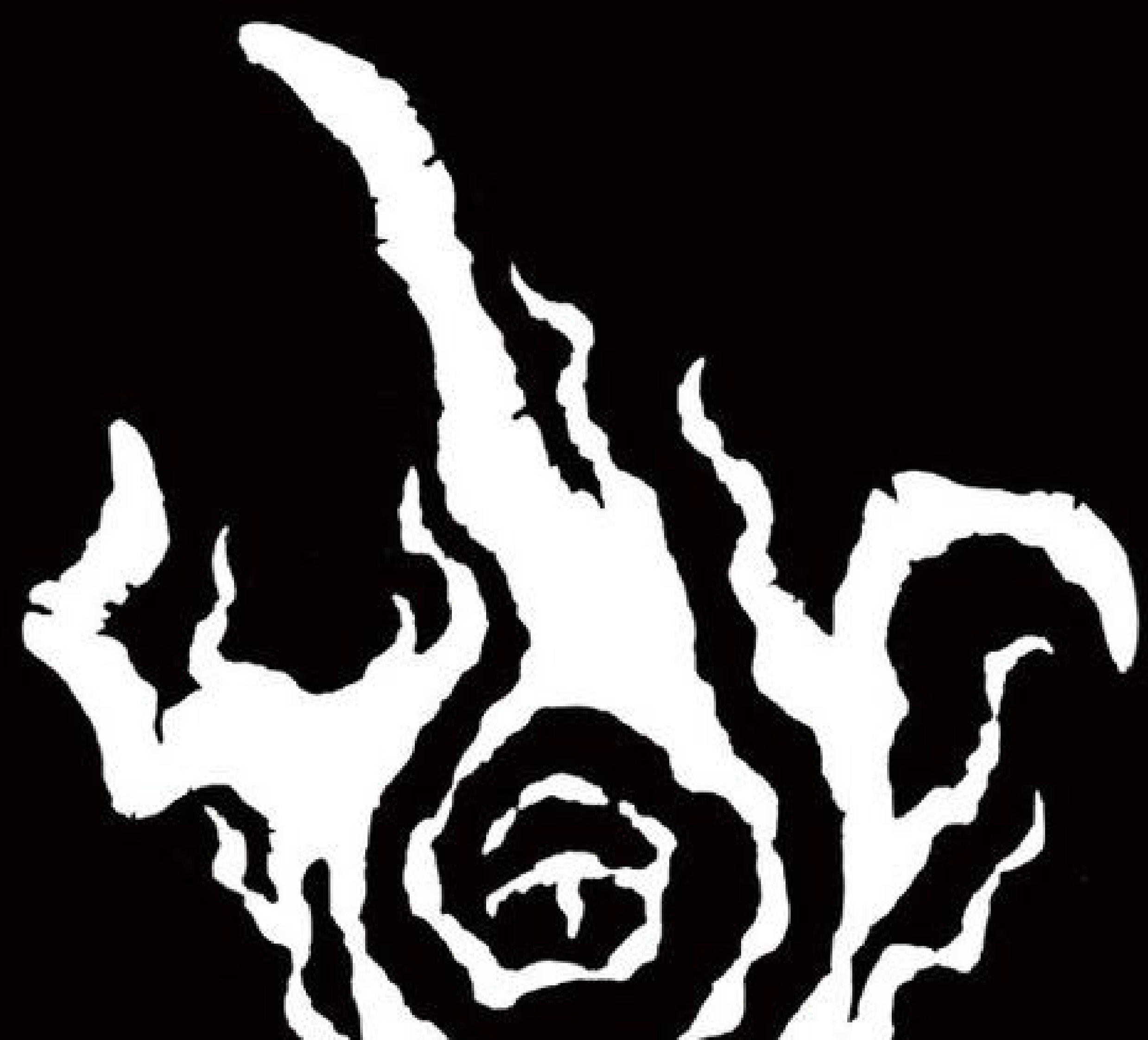

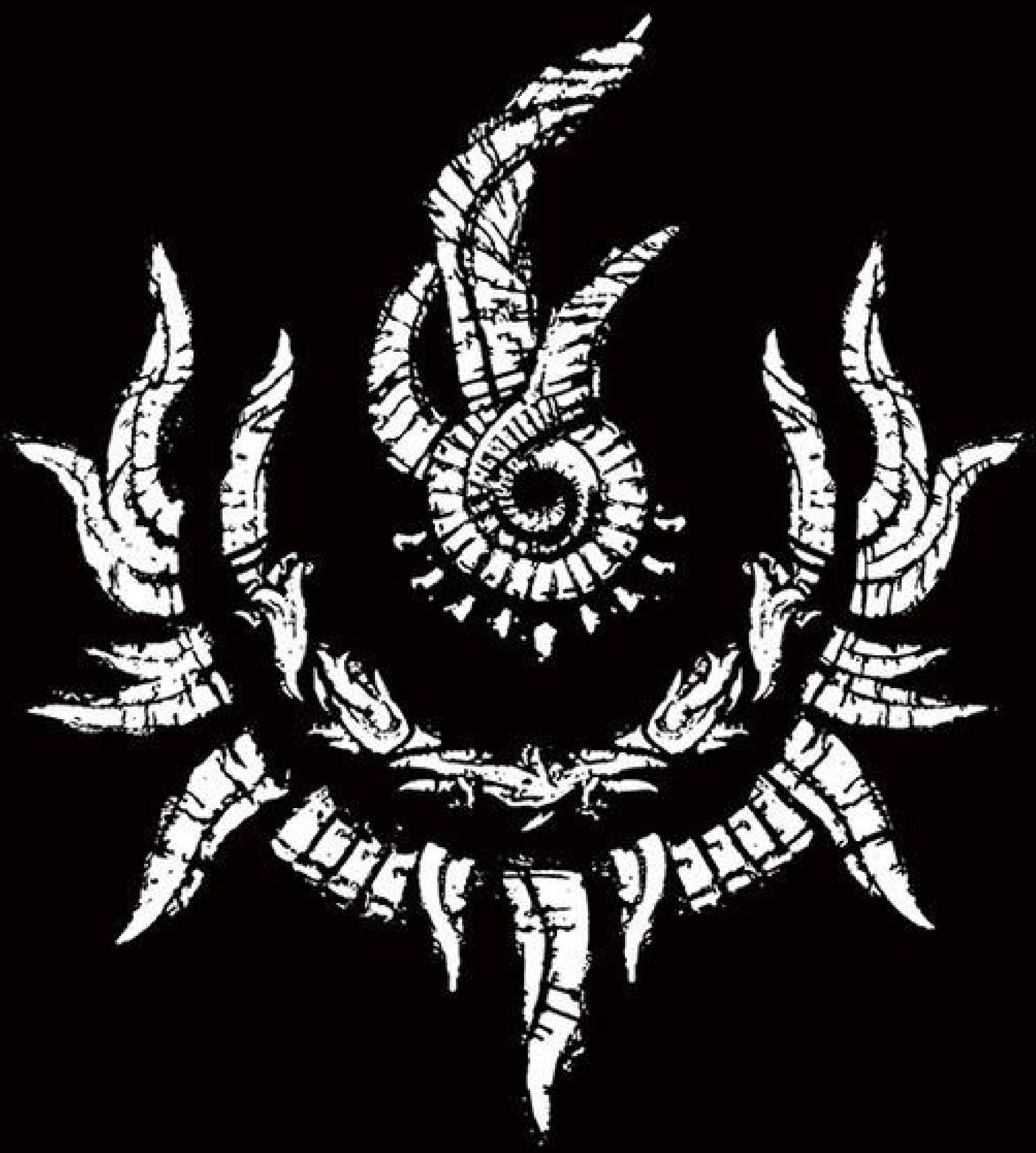

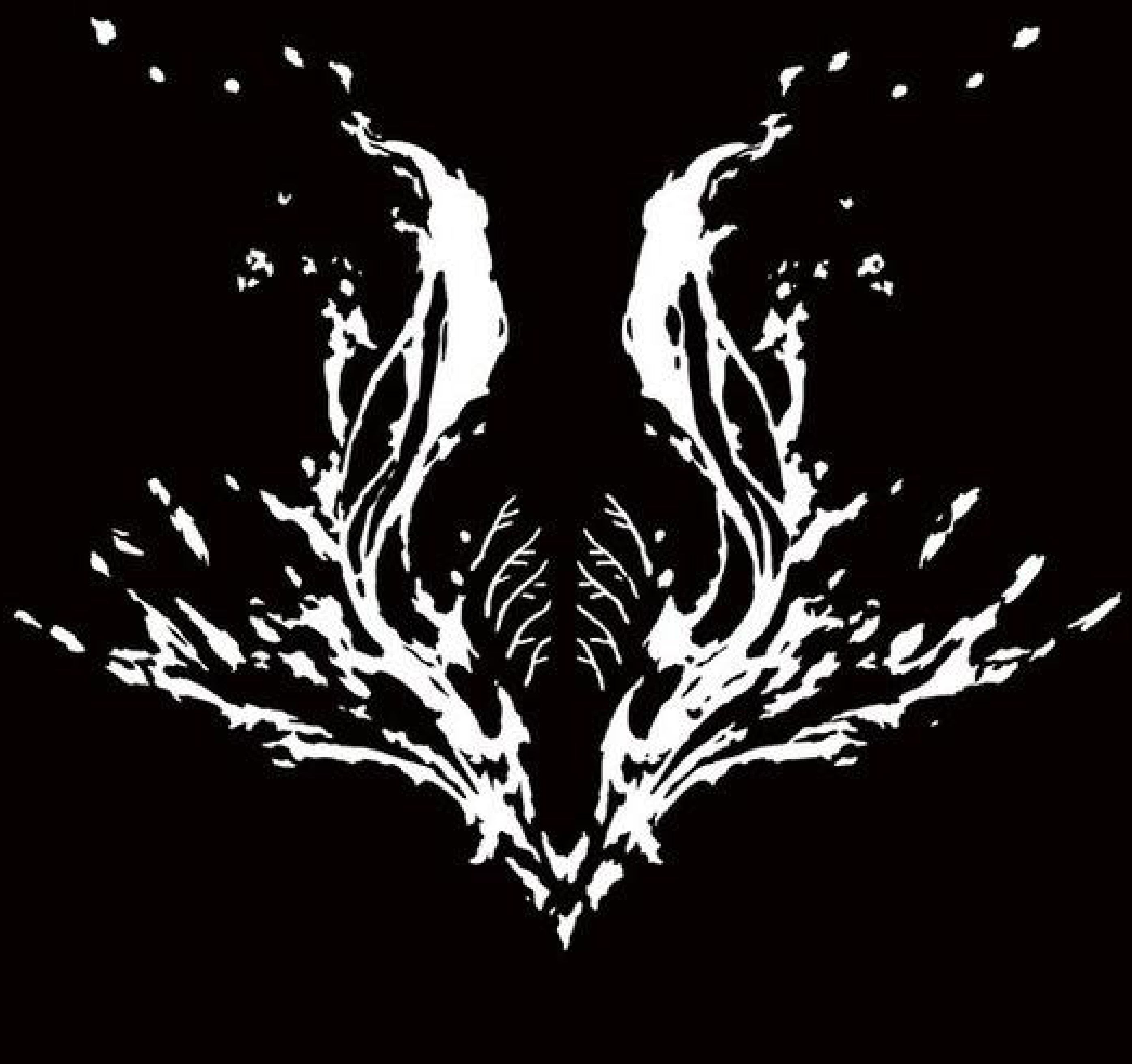

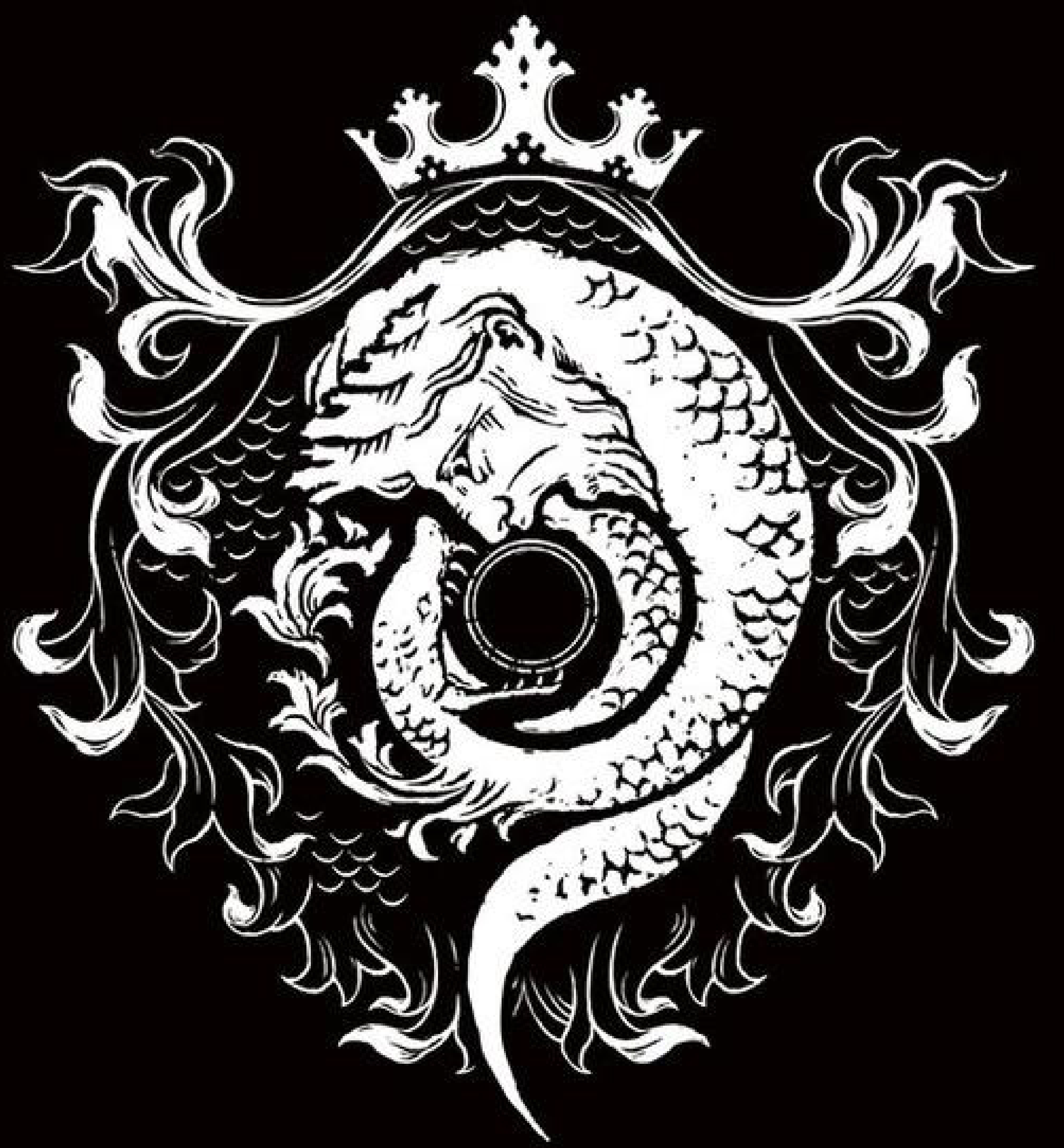

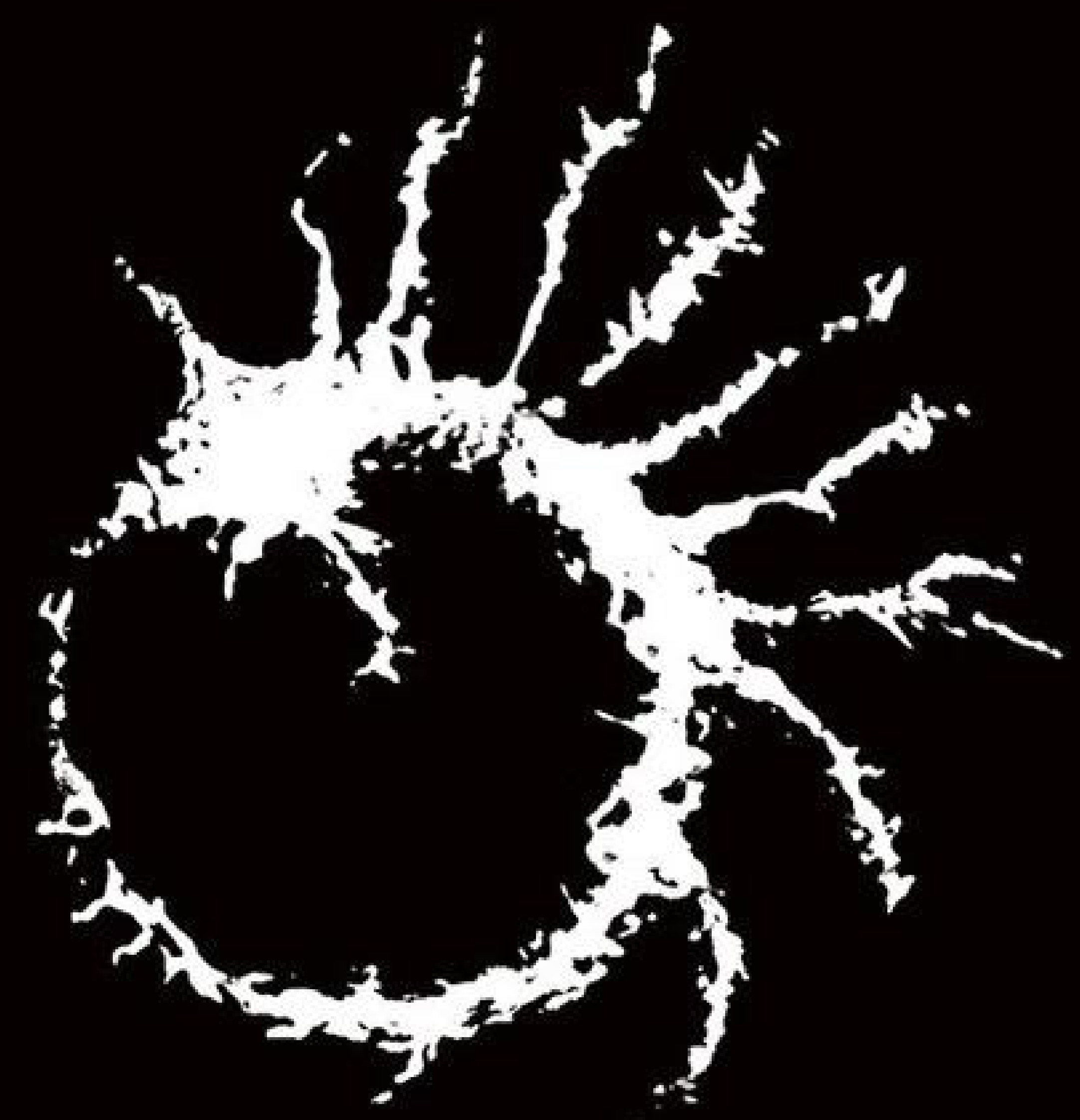

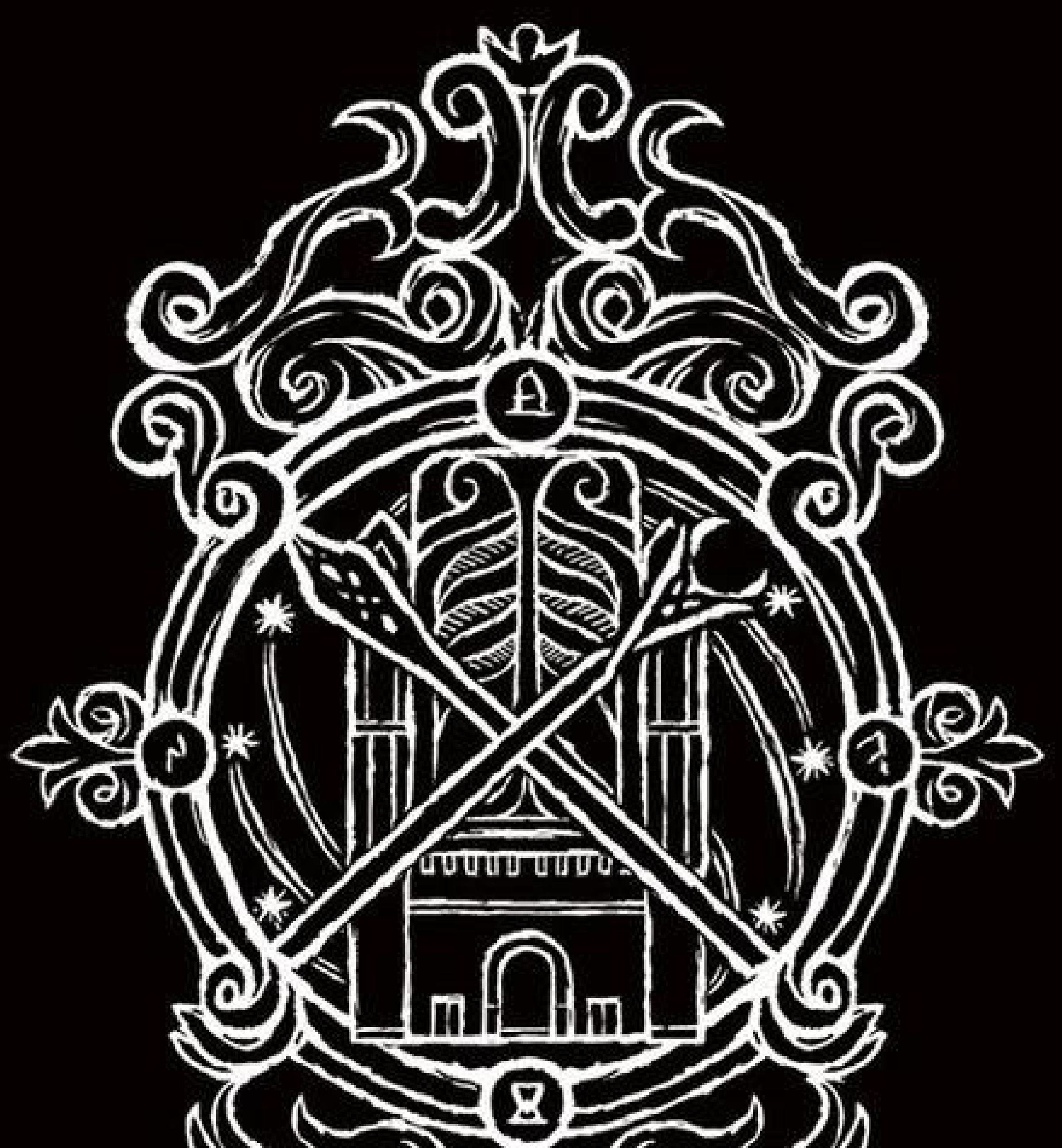

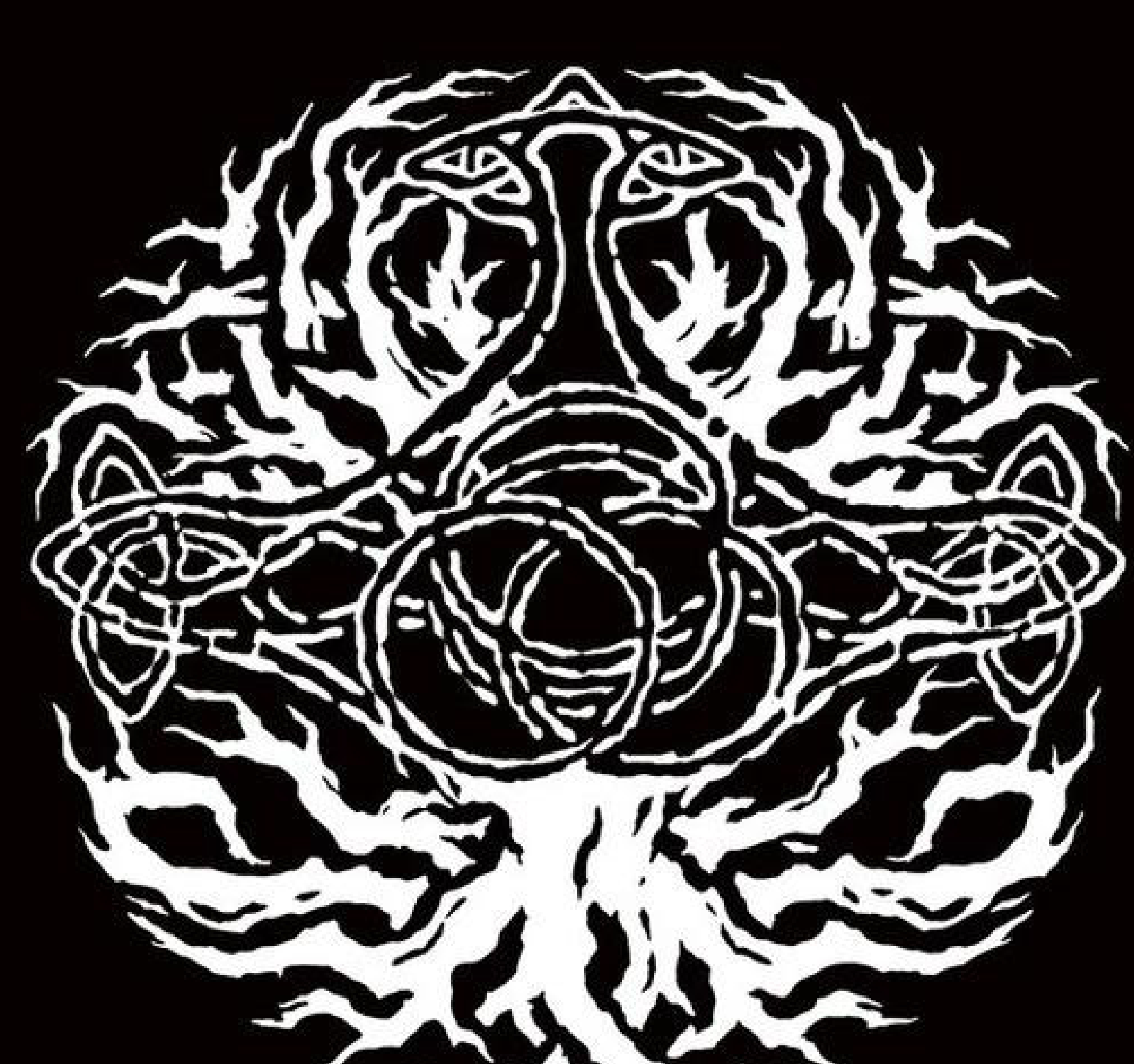

第六章　第十五節

トロフィー

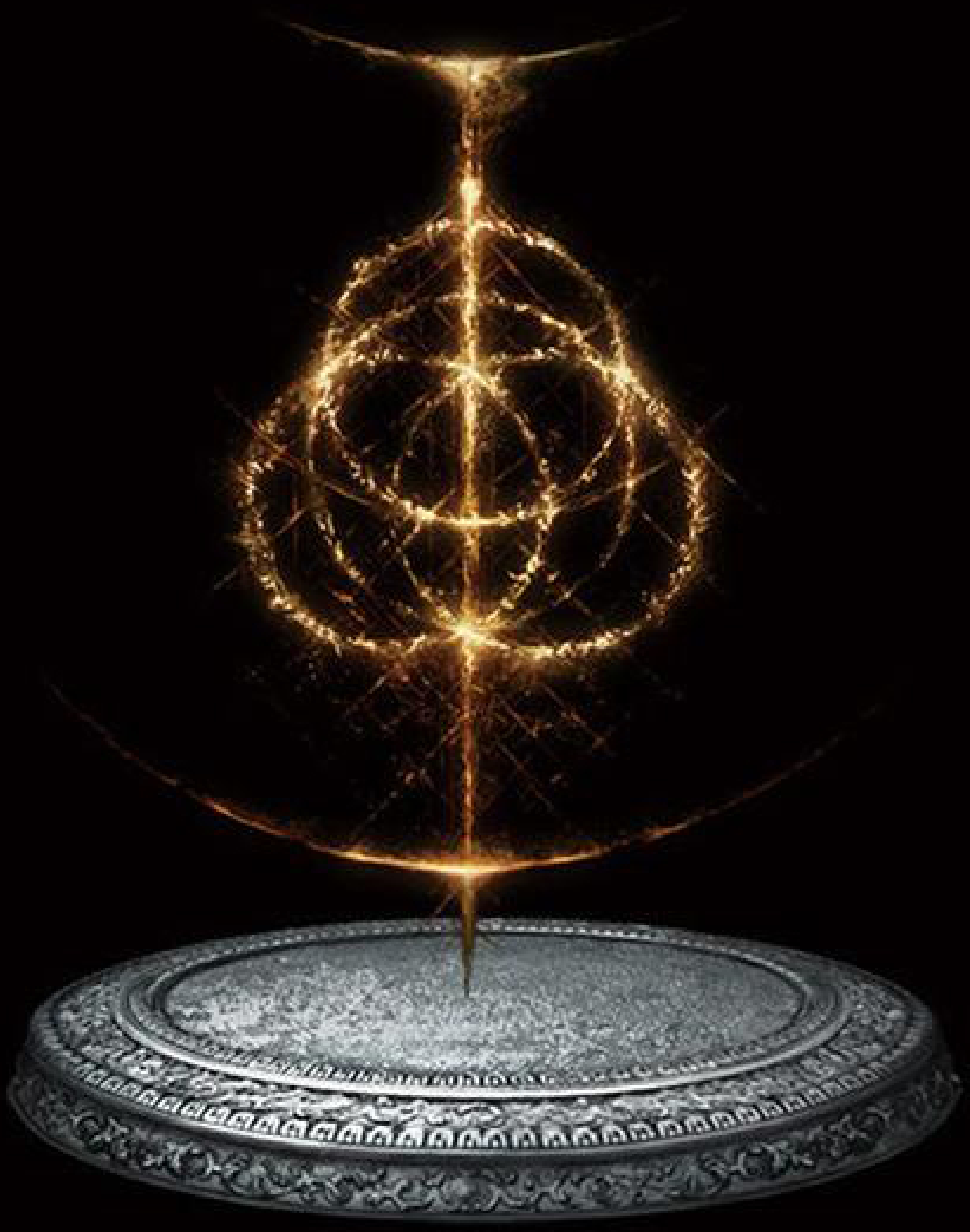

エルデンリング

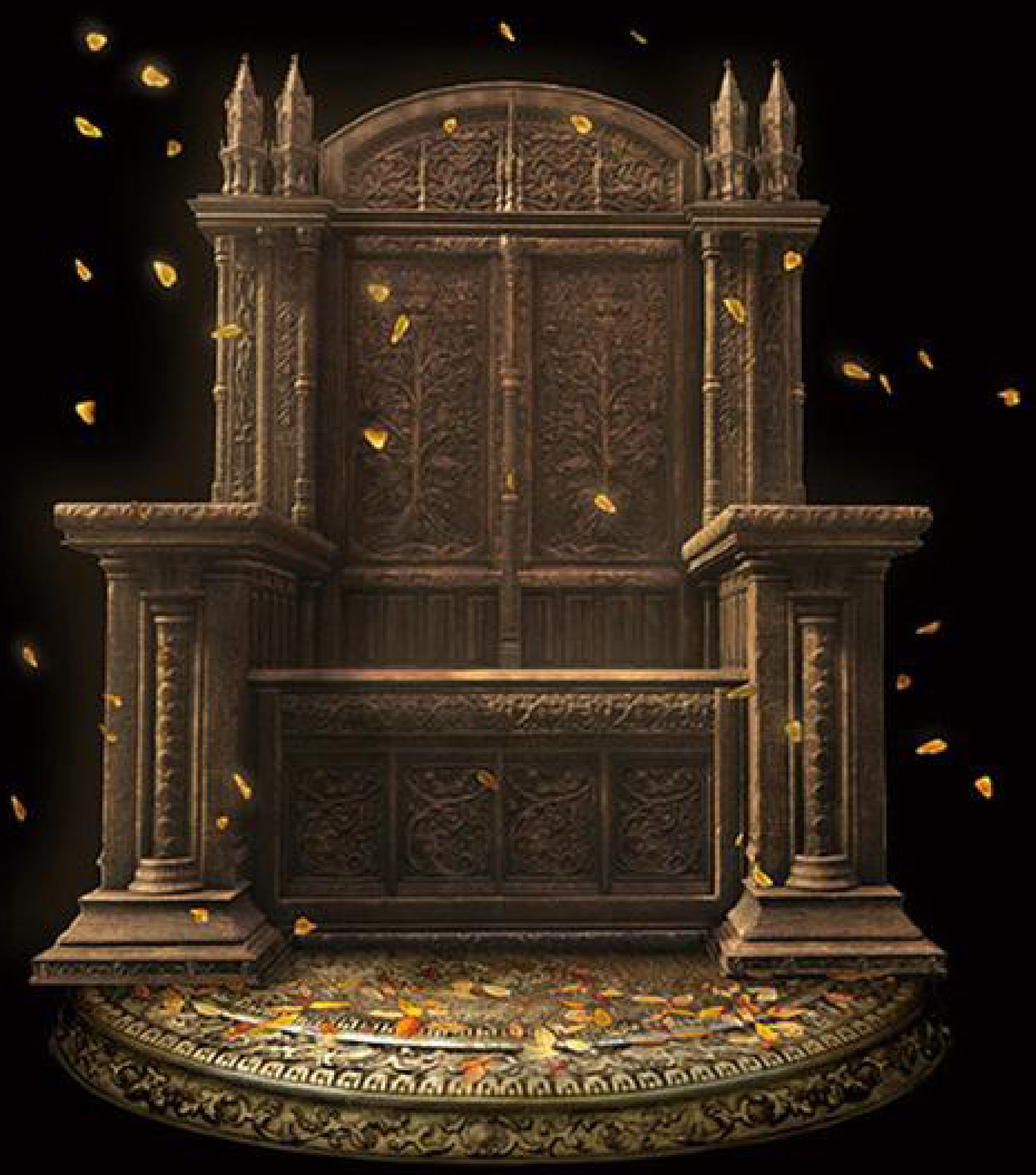

エルデの王

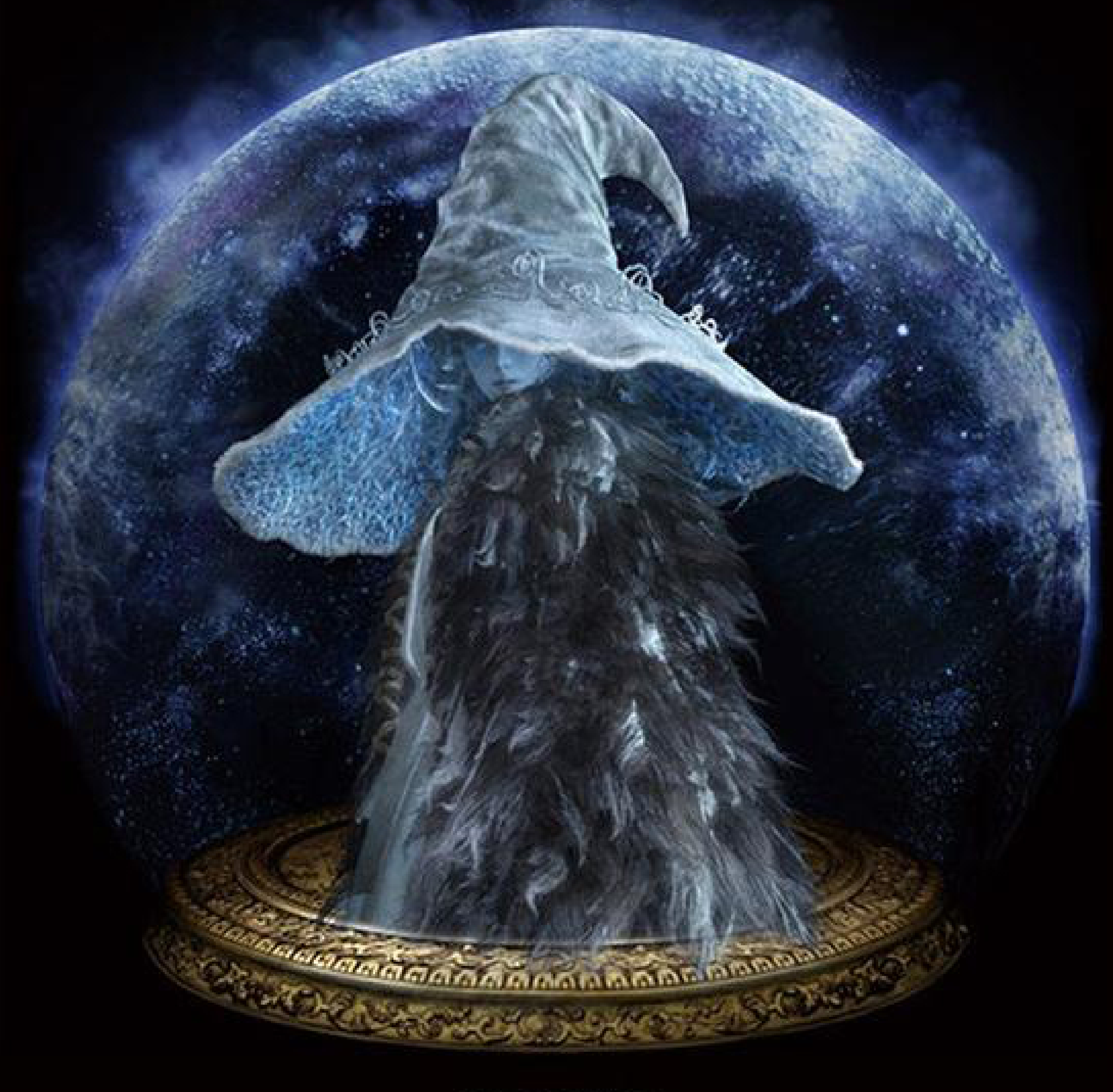

星の世紀

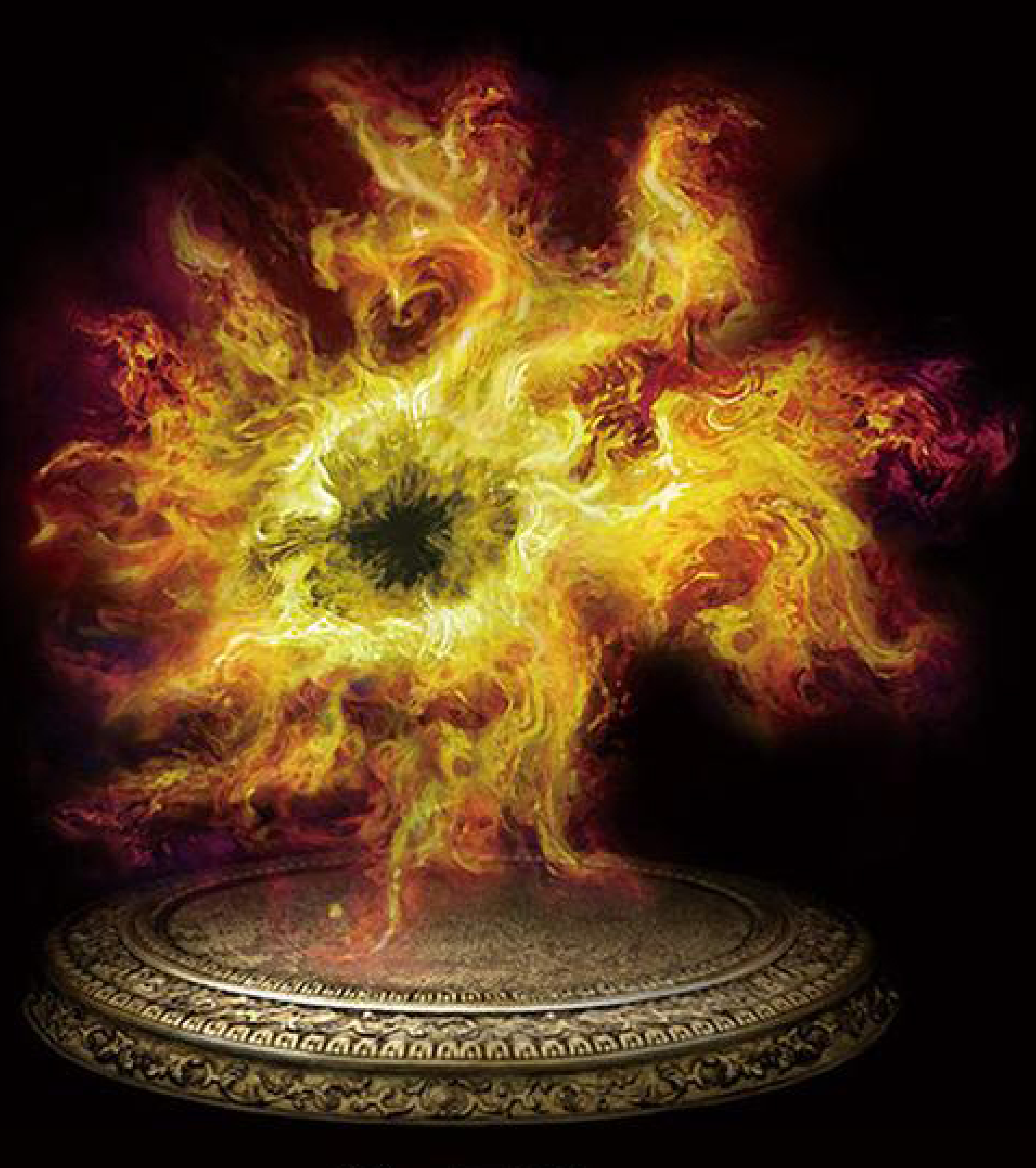

狂い火の王

破片の君主、ゴドリック

破片の君主、ラダーン

破片の君主、モーゴット

破片の君主、ライカード

破片の君主、マレニア

破片の君主、モーグ

黒き剣のマリケス

戦士、ホーラ・ルー

竜王プラキドサクス

神を殺す武器

伝説の武器

伝説の遺灰

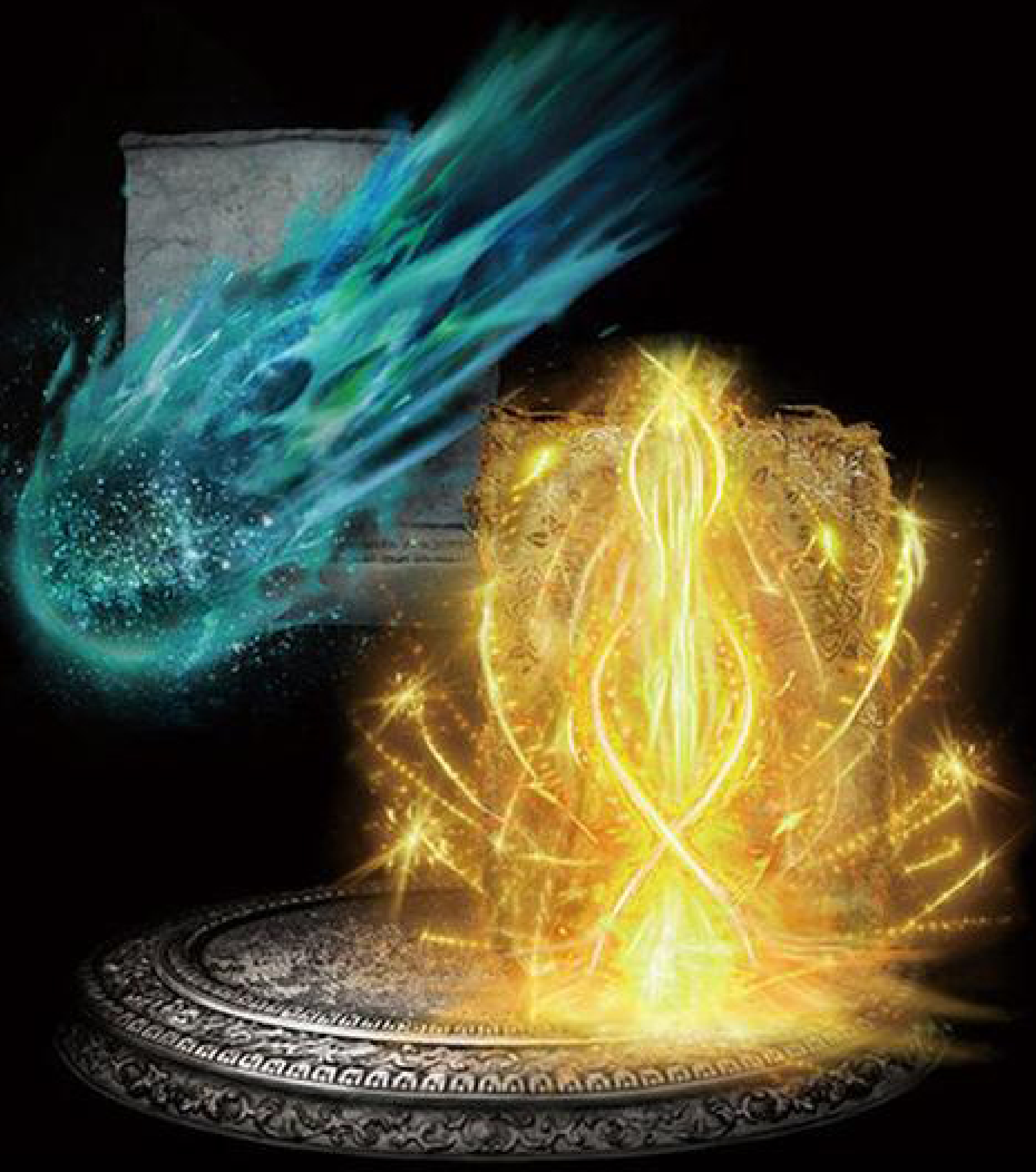

伝説の魔術／祈祷

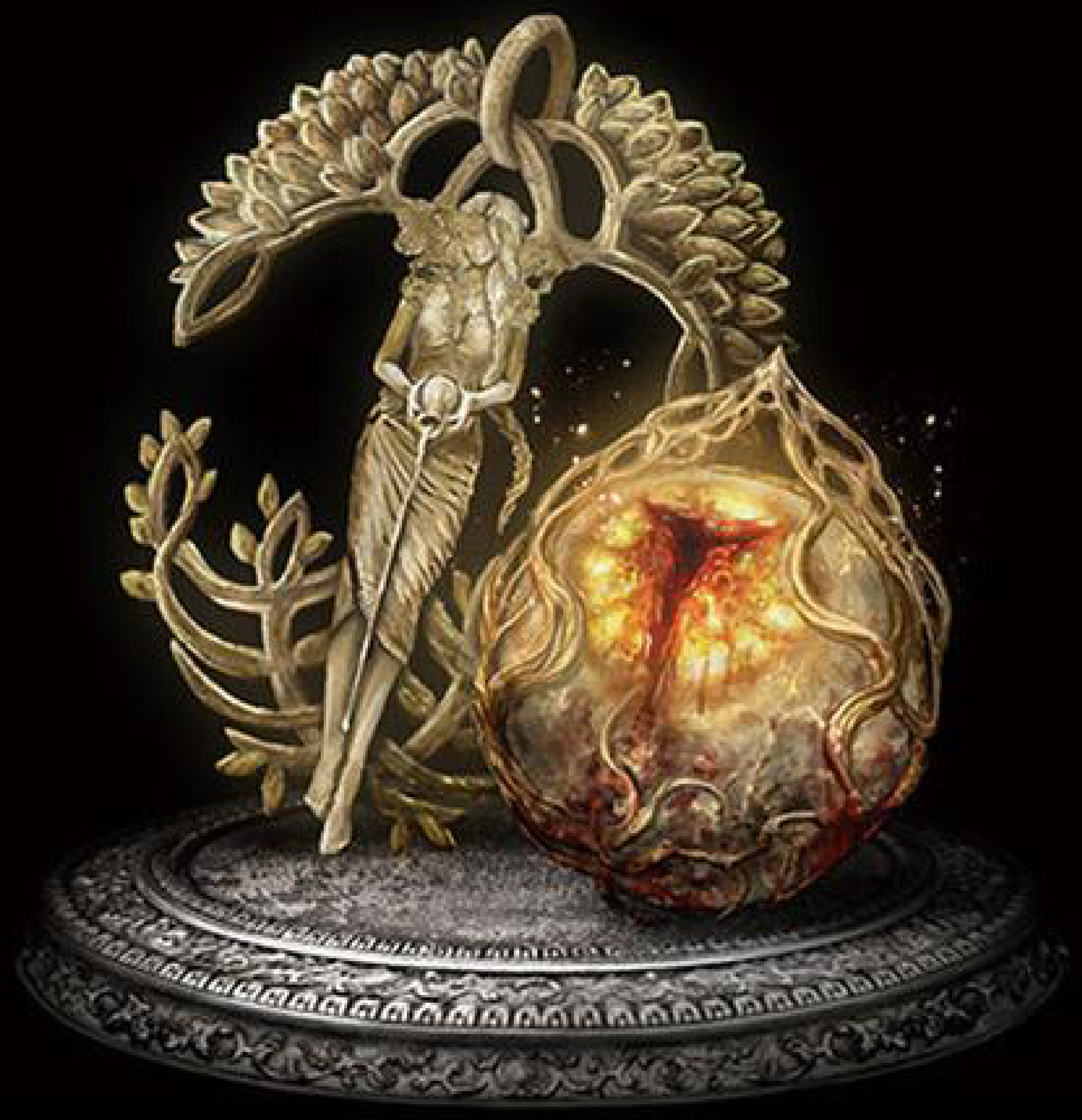

伝説のタリスマン

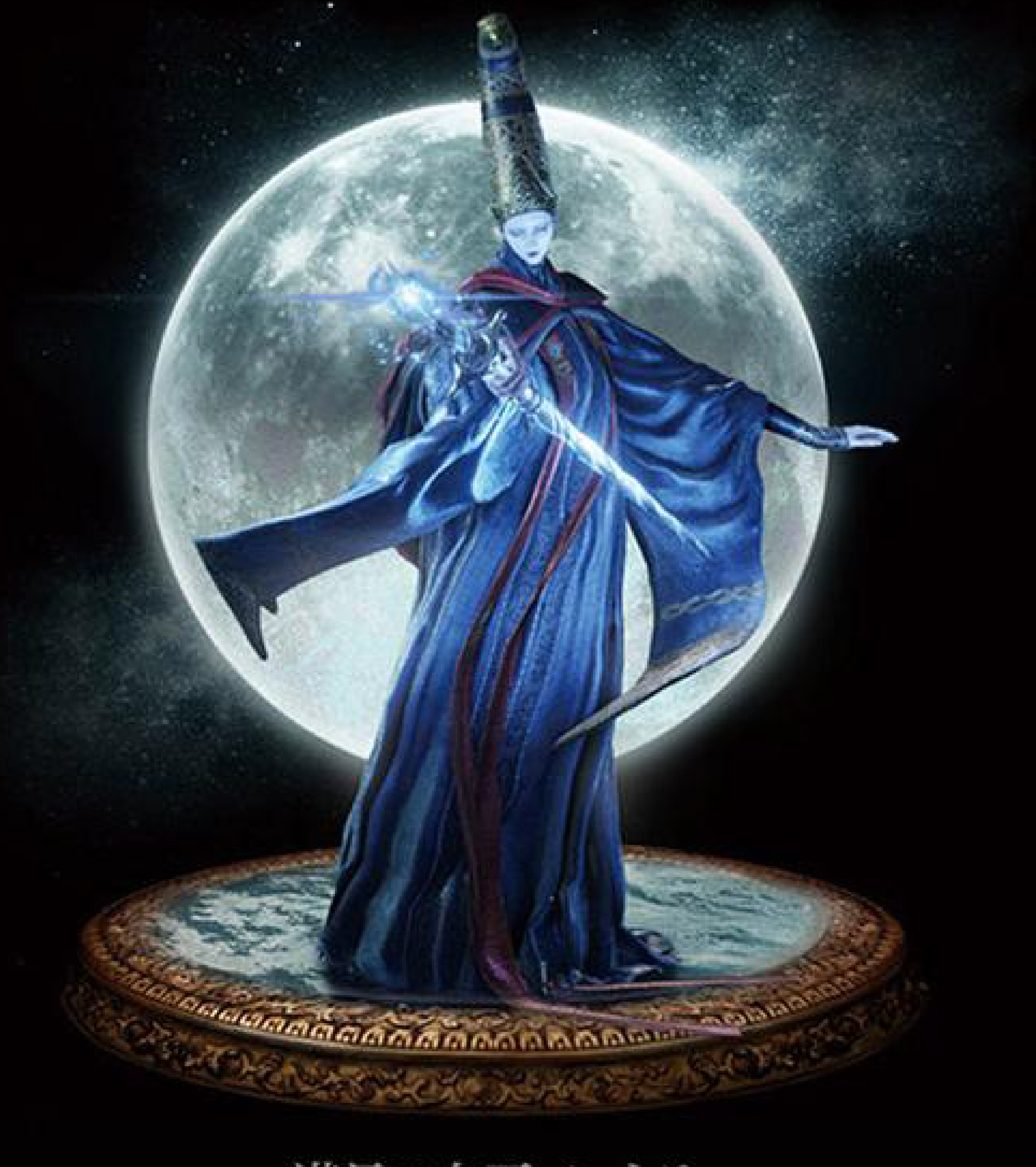

満月の女王、レナラ

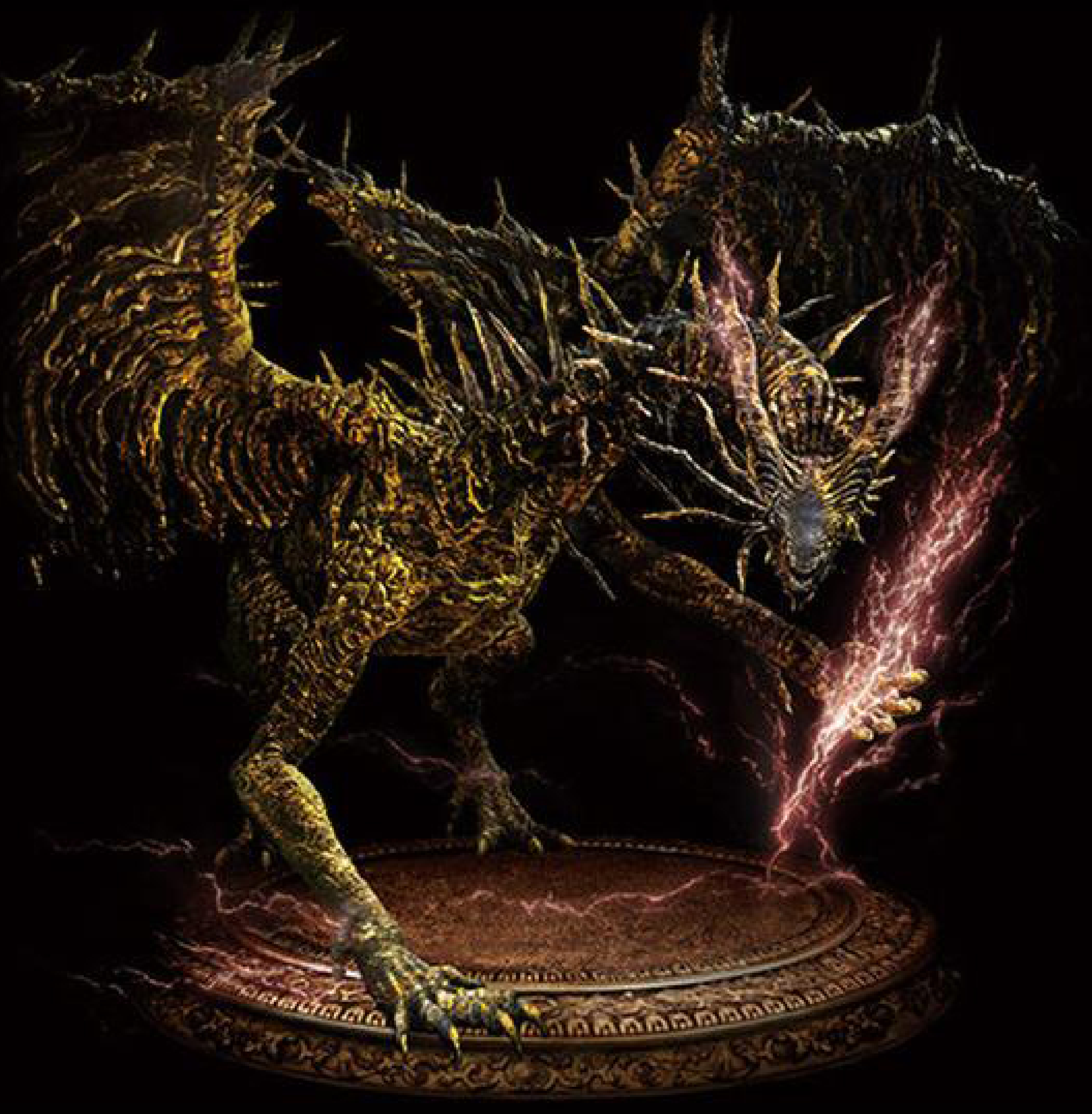

死竜フォルサクス

神肌のふたり

火の巨人

ノクステラの竜人兵

祖霊の王

英雄のガーゴイル

忌み鬼、マルギット

ラダゴンの赤狼

神肌の貴種

溶岩土竜、マカール

最初の王、ゴッドフレイ

忌み子、モーグ

写し身の雫

聖樹の騎士、ローレッタ

暗黒の落とし子、アステール

獅子の混種

親衛騎士ローレッタ

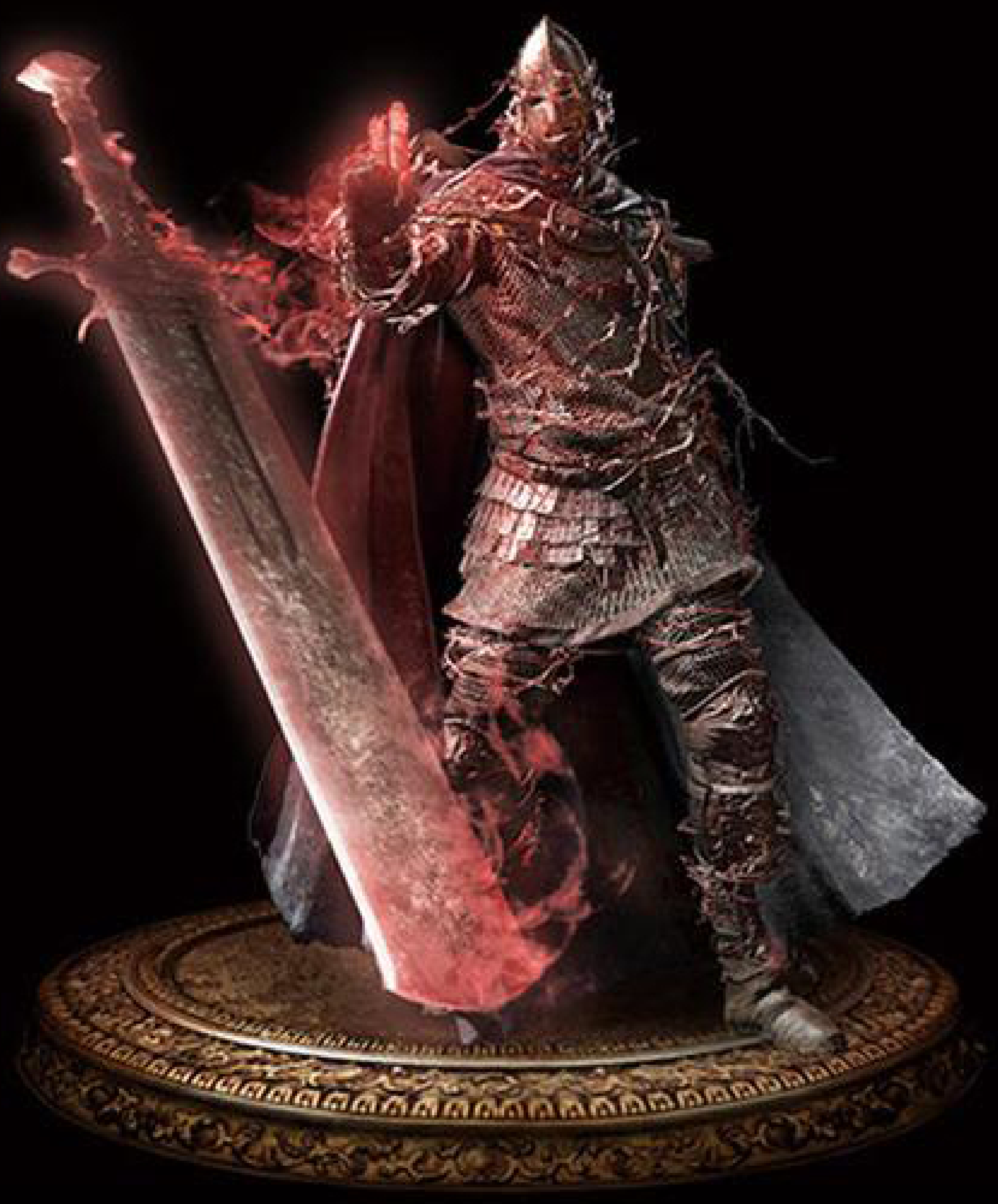

鉄茨のエレメール

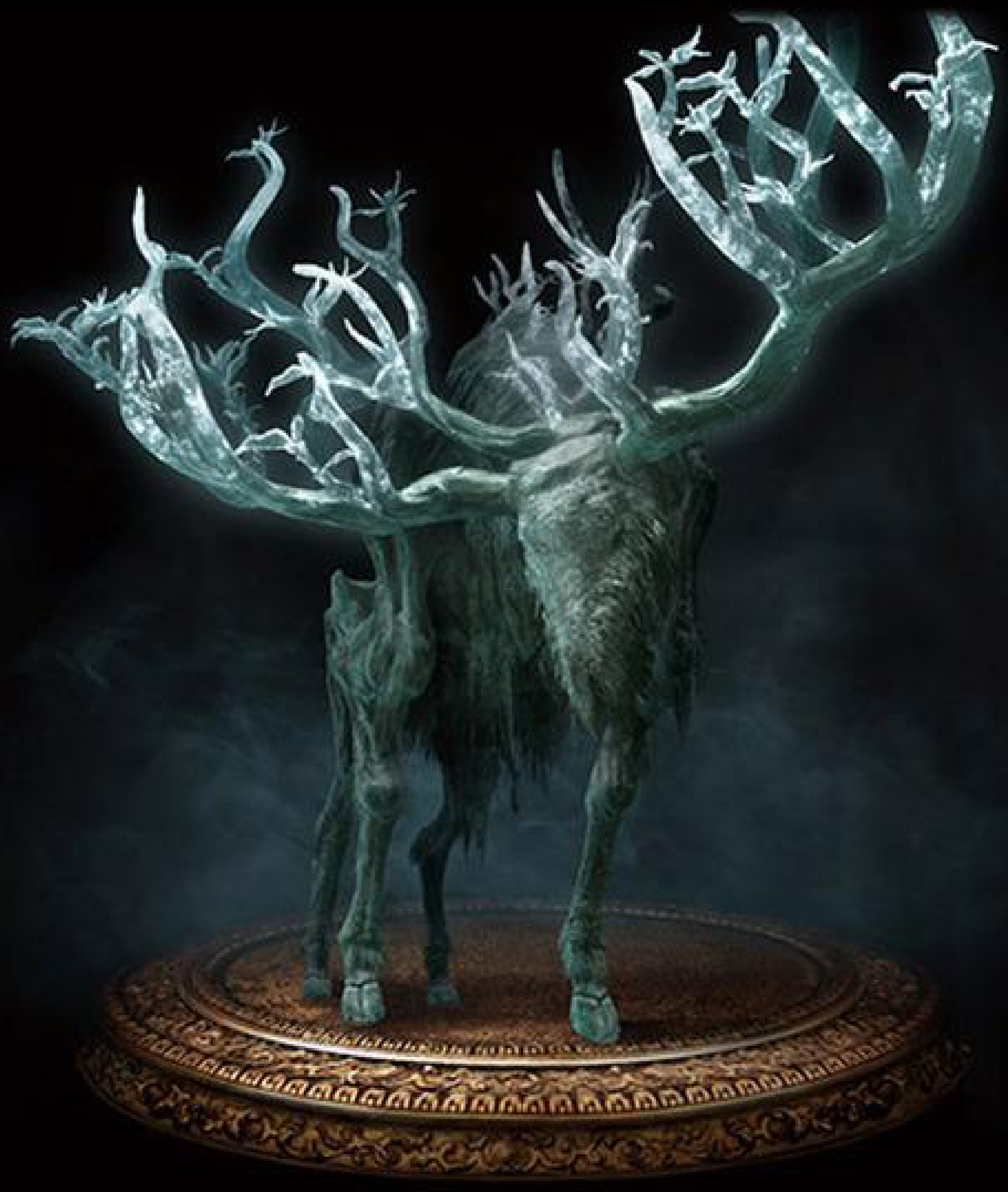

祖霊

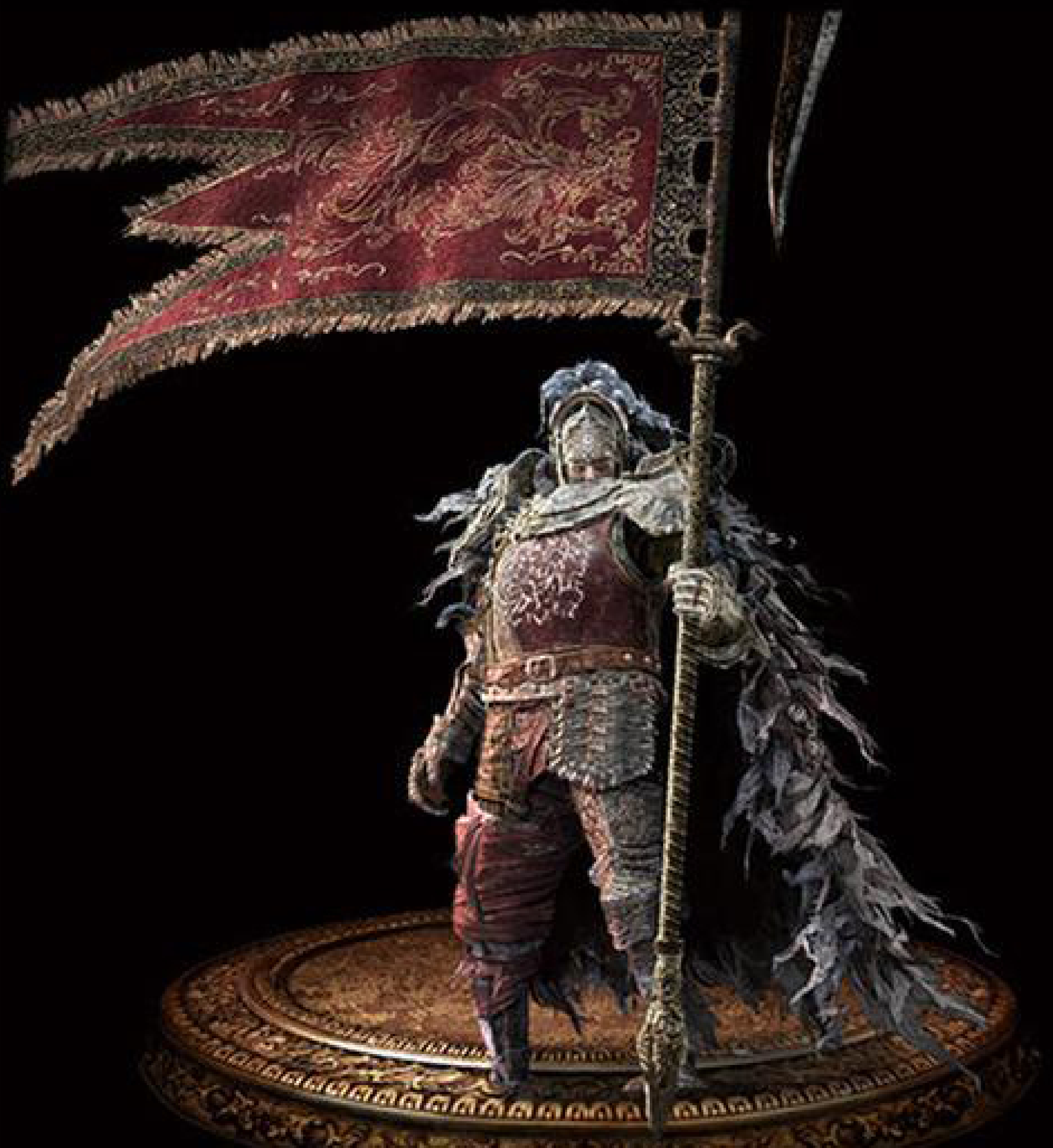

宿将ニアール

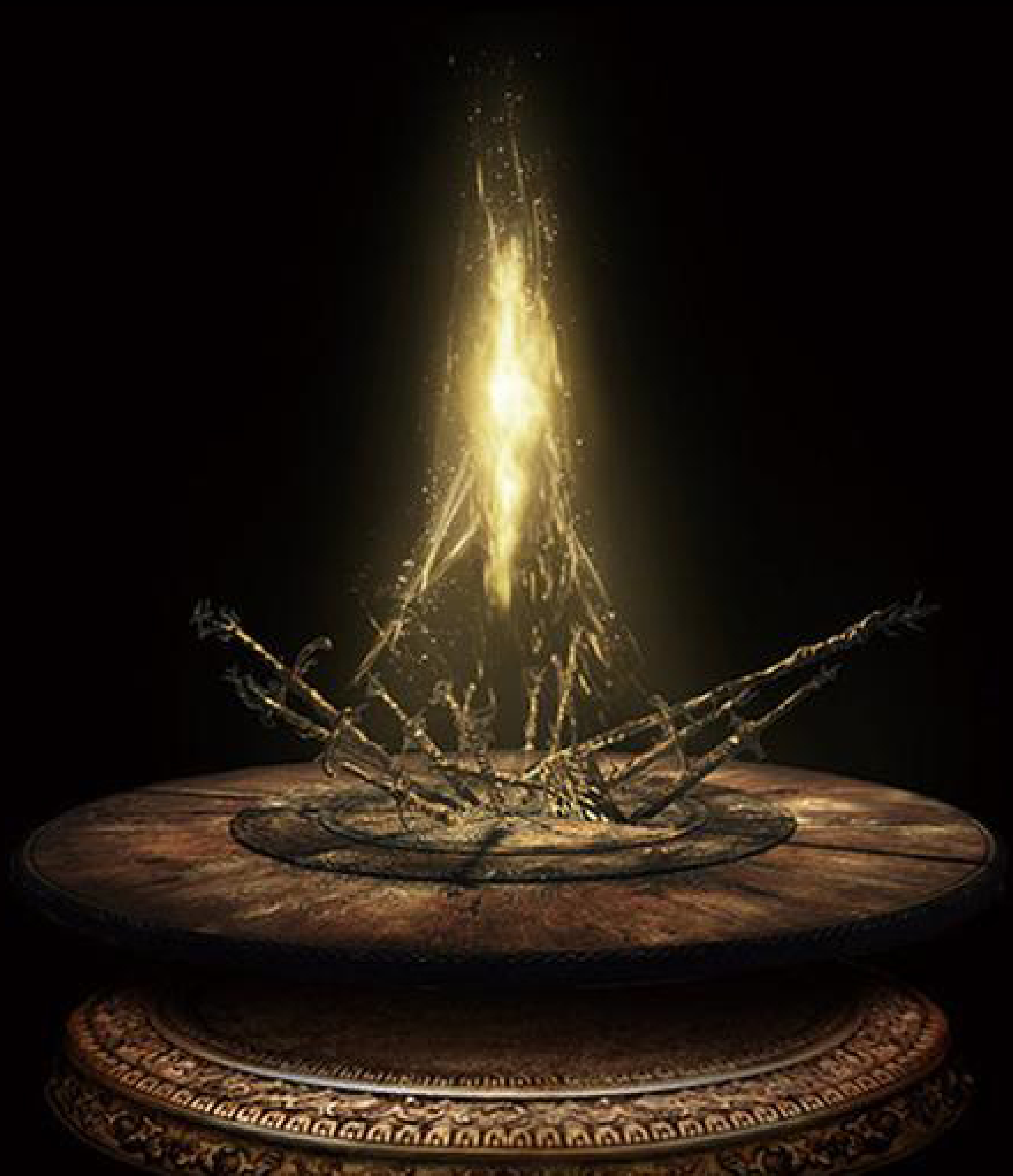

円卓

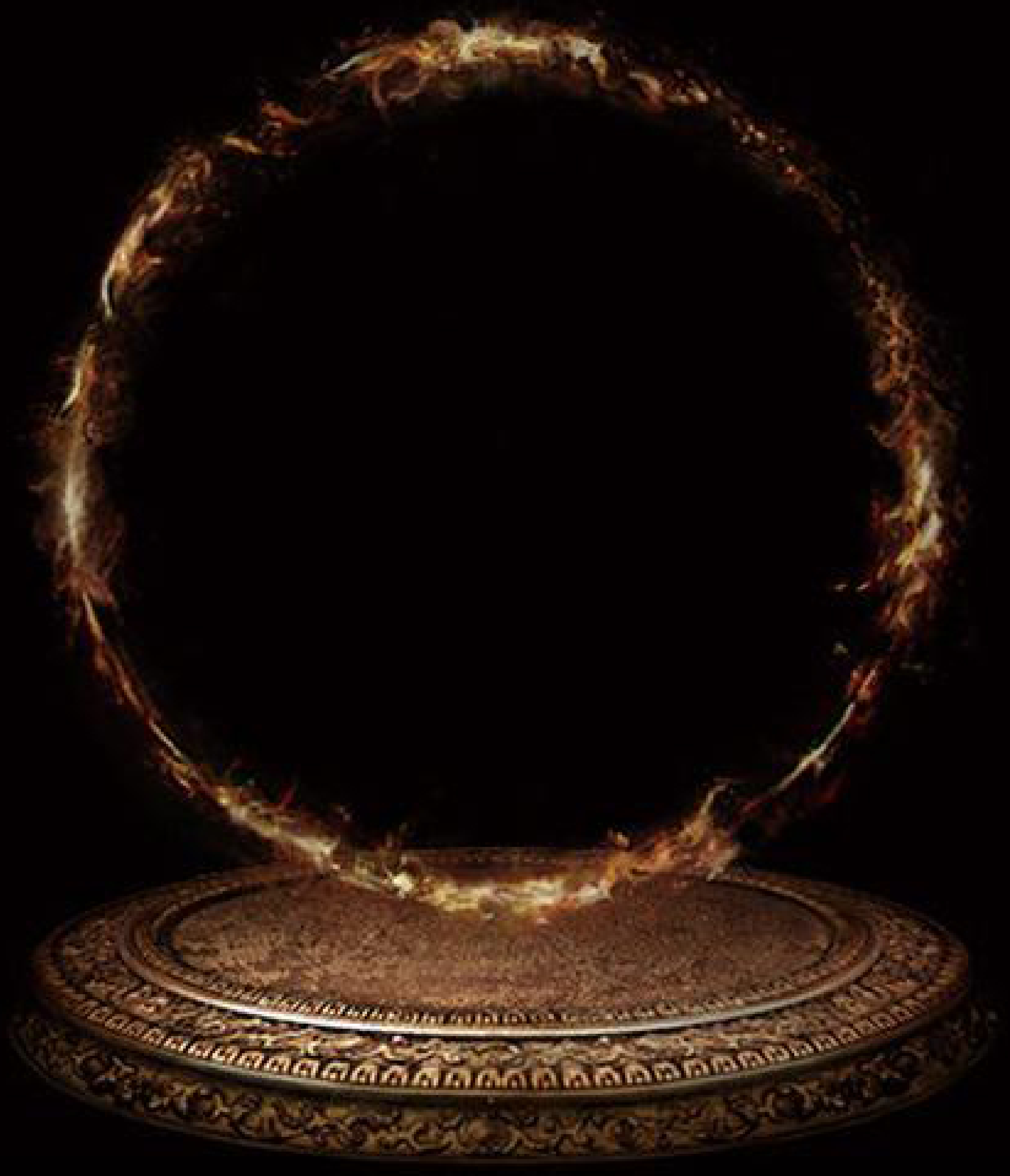

大ルーン

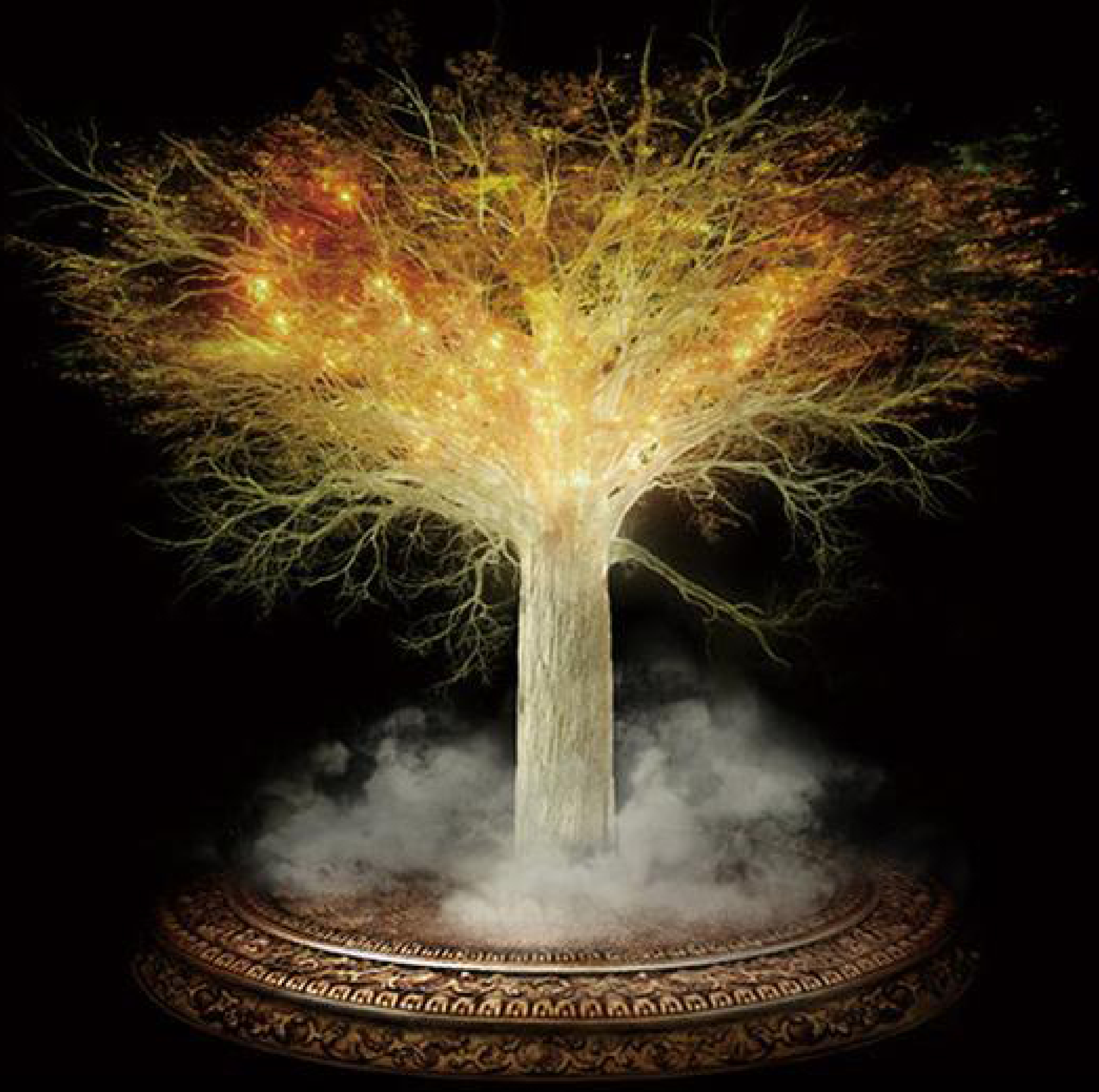

燃える黄金樹

第六章　第十六節

地図

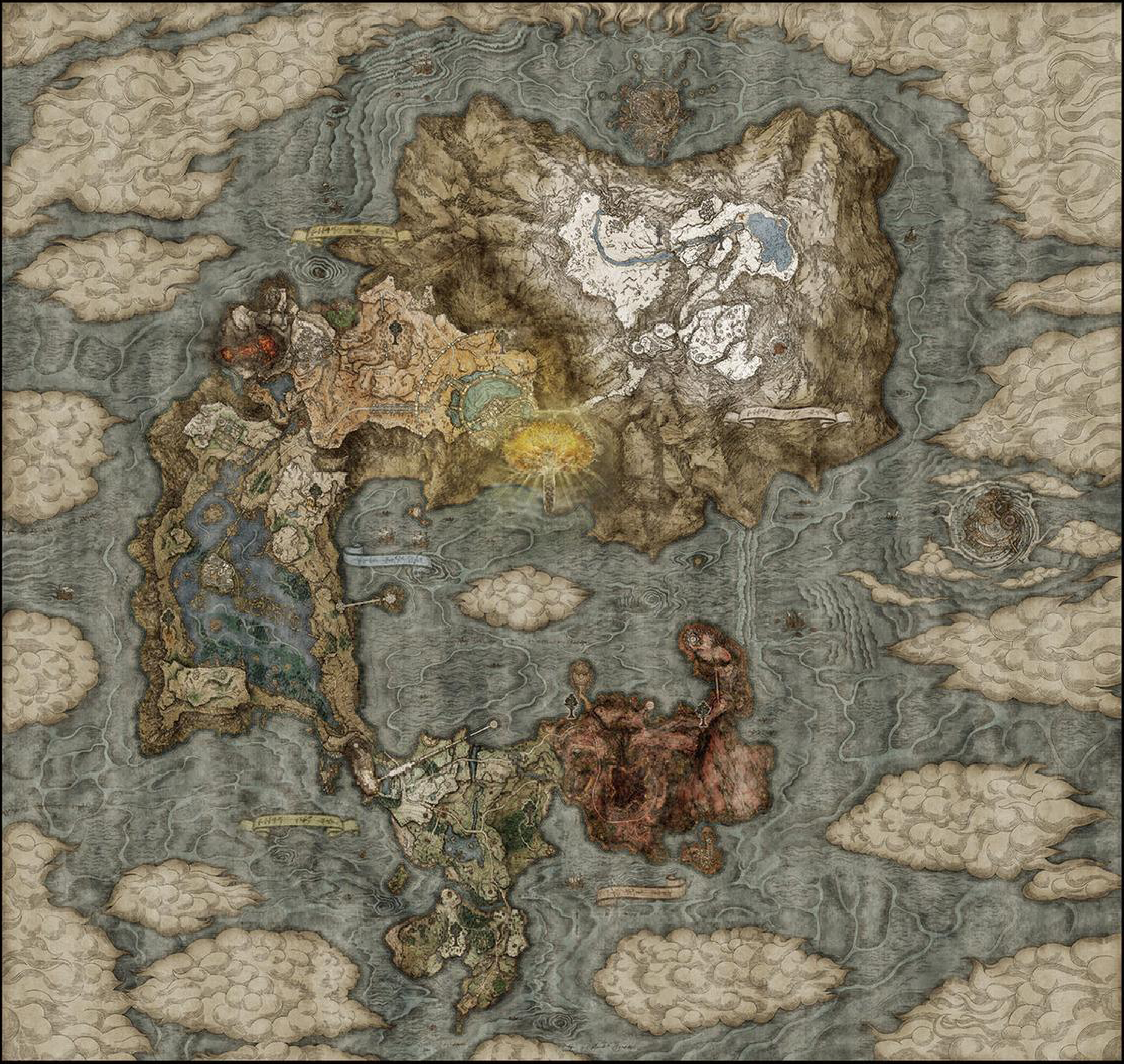

狭間の地・地上

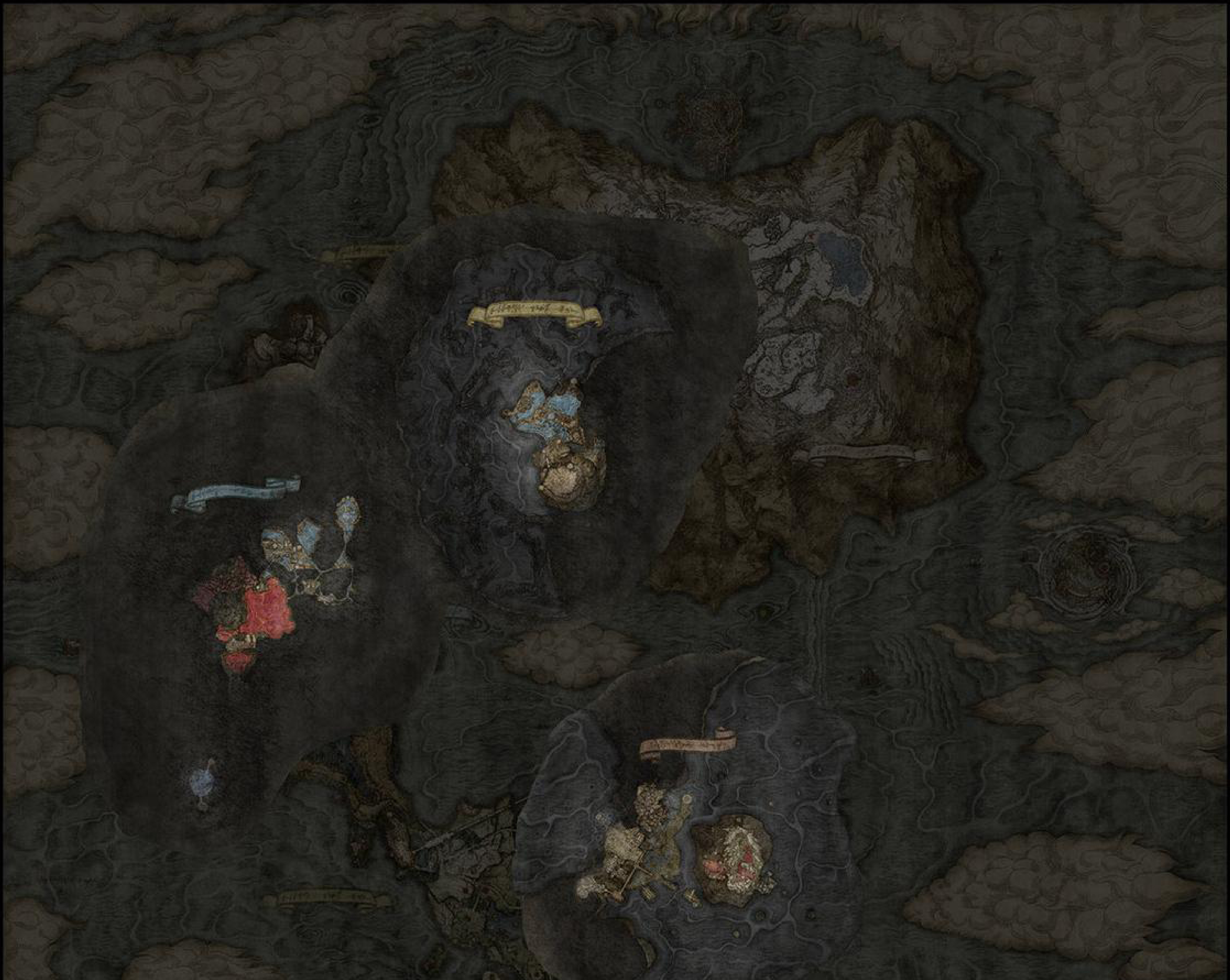

狭間の地・地下

ELDEN RING OFFICIAL ART BOOK Volume II

2022年11月30日　初版発行

編集　電撃ゲーム書籍編集部

発行者　豊島秀介
編集人　鈴木規康

発行　株式会社KADOKAWA Game Linkage
〒112-8530　東京都文京区関口1-20-10
住友不動産江戸川橋駅前ビル
電話 0570-000-664（ナビダイヤル）
https://kadokawagamelinkage.jp/
発売　株式会社KADOKAWA
〒102-8177　東京都千代田区富士見2-13-3
https://www.kadokawa.co.jp/
印刷所　図書印刷株式会社

編集長　多田羅洋平
編集　綾 康佑
制作　木原大輔
編集補助　船本貴也
本文デザイン　株式会社YUNEXT（竹本章子／佐々木由美子／田村 宏）
装丁　株式会社YUNEXT（田村 宏）
協力　株式会社フロム・ソフトウェア

©Bandai Namco Entertainment Inc. / ©2022 FromSoftware, Inc.

©2022 KADOKAWA Game Linkage Inc.

定価はカバーに表示してあります。
ISBN978-4-04-733623-0 C0076
Printed in Japan

●本書の無断複製（コピー、スキャン、デジタル化等）並びに無断複製物の譲渡および配信は、著作権法上での例外を除き禁じられています。また、本書を代行業者等の第三者に依頼して複製する行為は、たとえ個人や家庭内での利用であっても一切認められておりません。
●本書におけるサービスのご利用、プレゼントのご応募などに関連してお客様からご提供いただいた個人情報につきましては、弊社のプライバシーポリシー（https://kadokawagamelinkage.jp/）の定めるところにより、取り扱わせていただきます。

●お問い合わせ
［フォーム］ https://kadokawagamelinkage.jp/（「お問い合わせ」へお進みください）
※内容によっては、お答えできない場合があります。
※サポートは日本国内のみとさせていただきます。
※Japanese text only

※本書の内容に関する電話でのお問い合わせは、一切受け付けておりません。また、攻略方法についてはお答えできません。ご了承ください。

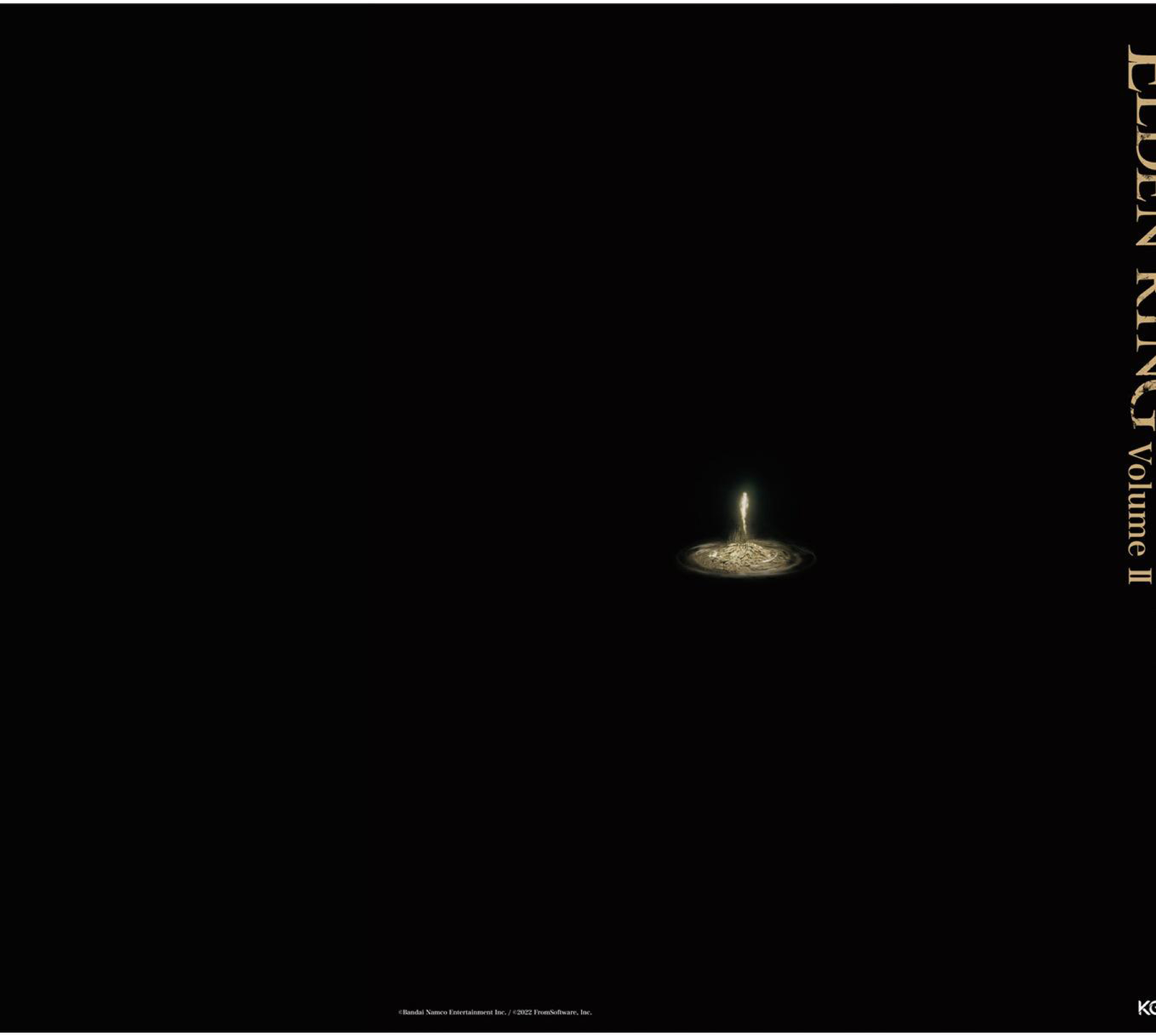

ELDEN RING Volume II

©Bandai Namco Entertainment Inc. / ©2022 FromSoftware, Inc.

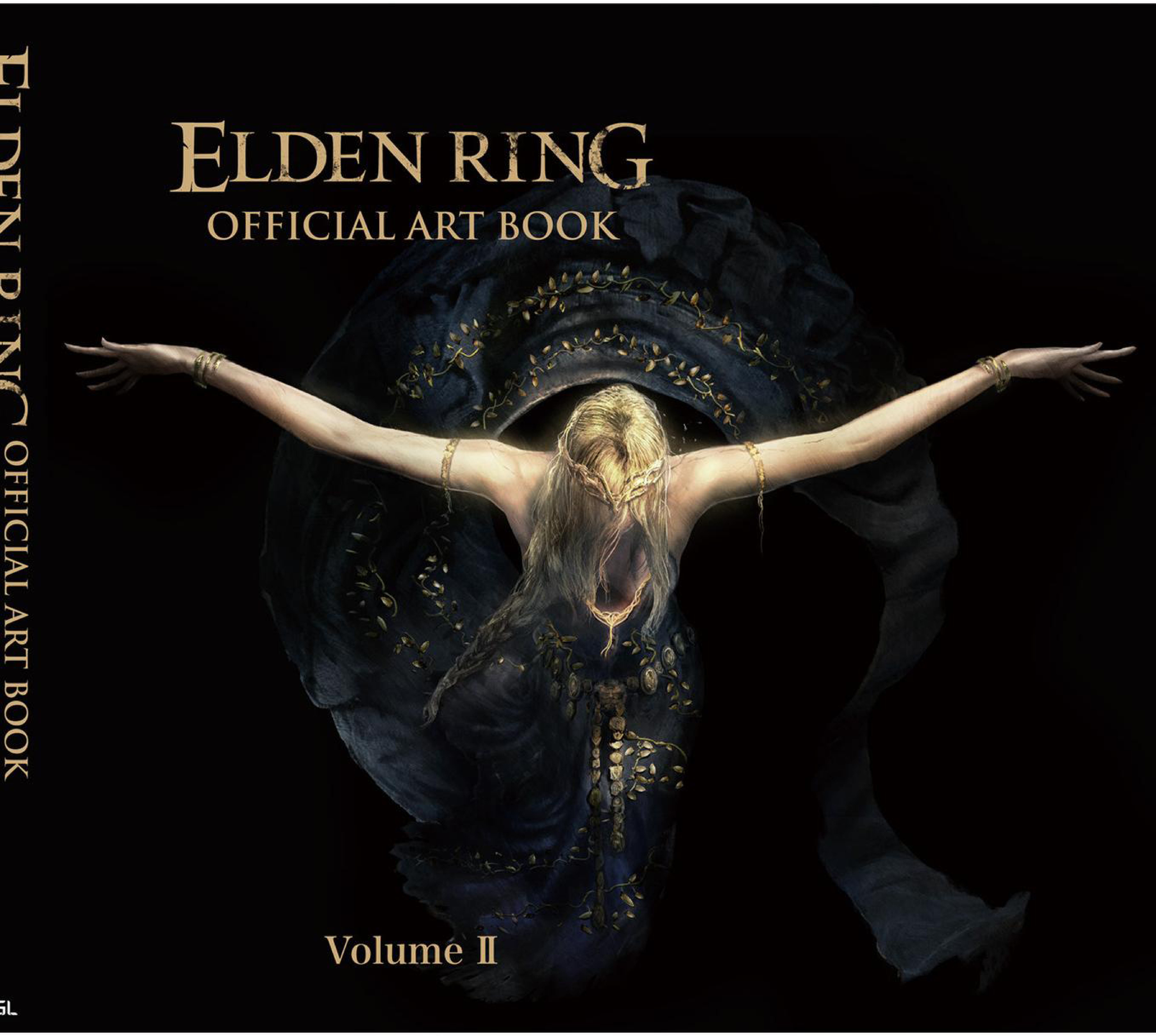
ELDEN RING
OFFICIAL ART BOOK
Volume Ⅱ
ELDEN RING OFFICIAL ART BOOK

ELDEN RING Volume II

Ye dead who yet live, your grace long lost,
follow the path to the Lands Between beyond the foggy sea to stand before the Elden Ring.
And become the Elden Lord.

ELDEN RING

OFFICIAL ART BOOK

Volume Ⅱ

ELDEN RING OFFICIAL ART BOOK